

# BE Radio®

August 2001  
A PR MEDIA Publication  
www.beradio.com

The Radio Technology Leader



# PRODUCT SOURCE

*Innovation  
On a Solid Foundation*

# THE AUDITRONICS TRADITION

# C o n t i n u e s



**OUR BRAND NEW 2600 SERIES** is the PERFECT UPGRADE for those thousands of stations that have had AUDITRONICS consoles over the past thirty years. Designed for the TIGHTEST of BUDGETS, it is nonetheless the *highest performance* console Auditronics has ever offered!

A **MODULAR DESIGN**, the 2600 features twelve input channels, a monitor module with control room, studio, cue,

headphone and talkback circuits, and an output module with PROGRAM, AUDITION, both pre and post fader MONO outputs, and independent meter selection. Optional line selector and tape remote modules are also offered.

This countertop design fits efficiently in only 25 by 26 inches of space, and like all our consoles is fabricated from steel to withstand the rigors of a broadcast environment.

tel 252-638-7000/fax 252-635-4857/sales@wheatstone.com  
600 Industrial Drive, New Bern, North Carolina, USA 28562

**AUDITRONICS**

[www.wheatstone.com](http://www.wheatstone.com)

copyright © 2001 by Wheatstone Corporation

Circle (101) on Free Info Card or go to [www.beradio.com](http://www.beradio.com)

**Everything**

*you've ever wanted.*

**Everything**

*you've ever needed.*

**Everything**

*you'd expect from PR&E's legacy.*

**And...it even looks better  
than Jennifer Lopez.**

**BMX***digital*

*next level solutions*

SERVICE

SYSTEMS

AUTOMATION

TRANSMISSION

**HARRIS**

Welcome to the seventh annual *BE Radio Product Source*, the issue that covers the spectrum of products you rely on to get the job done.

The *Product Source* has proved to be a valuable resource over the years. Our 1999 issue won a regional and a national award from the American Society of Business Publication Editors. This year's issue includes 48 pages of innovative product offerings that provide the foundation for the success of the radio industry.

The *Product Source* complements our pre- and post-NAB coverage. Although many of the products on these pages were unveiled at NAB, almost as many are more recent product offerings. This issue will serve as an essential reference tool as you make your product-purchasing decisions throughout the year.

We welcome your feedback on this annual issue. Send your comments to 9800 Metcalf Ave., OP KS 66212-2216 or e-mail us at [beradio@primediabusiness.com](mailto:beradio@primediabusiness.com).

*Cindy Holst*

**Cindy Holst, associate editor**

## EDITORIAL

Chriss Scriver, CSRE, *Editor*  
Skip Pizzi, *Contributing Editor*  
John Battison, P.E., CPBE, *Technical Editor, RF*  
Cindy Holst, *Associate Editor*

## ART

Michael J. Knust, *Sr. Art Director*

## BUSINESS

Dennis Triola, *Group Publisher*  
Jennifer Weir, *Publishing Director*  
Patti McKenna, *Marcom Director*  
Natasha Franz, *Advertising Coordinator*  
Mary Mitchell, *Classified Advertising Coordinator*  
David Williams, *Corporate Circulation Director*  
Gayle Hutchens, *Circulation Manager*  
Customer Service: 913-967-1711 or 800-441-0294

## TECHNICAL CONSULTANTS

Harry C. Martin, *Legal*  
Kevin McNamara, CNE, *Computers and Networks*  
Mark Krieger, CBT, *Contract Engineering*  
Russ Berger, *Broadcast Acoustics*  
Donald L. Markley, P.E., *Transmission Facilities*  
Yasmin Hashmi, *International Correspondent*  
Stella Plumbridge, *European Correspondent*

## PRIMEDIA Business-to-Business Group

David G. Fern, *President and CEO*  
Craig Reiss, *Chief Creative Officer*

**BE RADIO** (ISSN 1081-3357) is published monthly and mailed free to qualified recipients by PRIMEDIA Business, 9800 Metcalf, Overland Park, KS 66212-2215. Non-qualified persons may subscribe at the following rates: USA and Canada, one year, \$45.00; all other countries, one year, \$60.00 (surface mail), \$100.00 (air mail). Single copy price, \$10.00. Periodicals postage paid at Shawnee Mission, KS, and additional mailing offices.

Canada Post International Publications Mail (Canadian Distribution) Sales Agreement No. 0956244. POSTMASTER: Send address changes to *BE Radio*, P.O. Box 12937, Overland Park, KS 66282-2937.

*BE Radio* is edited for corporate management, technical management/engineering and operations and station management at radio stations and recording studios. Qualified persons also include consultants, contract engineers and dealer/distributors of radio broadcast equipment. PRIMEDIA Business makes portions of our subscriber lists available to carefully screened companies that offer products and services directly related to the industries we cover. Any subscriber who does not want to receive mailings from third-party companies should contact the PRIMEDIA Business subscriber service department at 800-441-0294 or 913-967-1707.

## PHOTOCOPY RIGHTS

Authorization to photocopy items for internal or personal use, or the internal or personal use of specific clients, is granted by PRIMEDIA Business provided that the base fee of U.S. \$2.25 per copy, plus U.S. \$00.00 per page is paid to Copyright Clearance Center, 222 Rosewood Drive, Danvers, MA 01923. The fee code for users of the Transactional Reporting Service is ISSN 1081-3357/2000\$2.25+00.00.

For those organizations that have been granted a photocopy license by CCC, a separate system of payment has been arranged. Prior to photocopying items for educational classroom use, contact CCC at 978-750-8400. Organizations or individuals with large quantity photocopy or reprint requirements should contact Reprint Management Services, 717-399-1900. Microfilm copies of *BE Radio* are available by calling/writing Bell & Howell Info & Learning, 300 N. Zeeb Rd, P.O. Box 1346, Ann Arbor, MI 48106-1346. Phone: 313-761-4700 or 800-521-0600.

## CORRESPONDENCE

Editorial and Advertising: 9800 Metcalf, Overland Park, KS 66212-2215. Phone: 913-341-1300; Edit. Fax: 913-967-1905. Advt. Fax: 913-967-1904. © 2001 by PRIMEDIA Business Magazines & Media Inc. All rights reserved.

## SALES OFFICES

### NATIONAL SALES DIRECTOR

**Steven Bell**  
9800 Metcalf Avenue  
Overland Park, KS 66212-2215  
Telephone: (913) 967-1848; Fax: (913) 967-7249  
E-mail: [sbell@primediabusiness.com](mailto:sbell@primediabusiness.com)

### EUROPE/UK

**Richard Wooley**  
P.O. Box 250  
Banbury, Oxon OX16 5YJ  
Telephone: +44 1295 278 407; Fax: +44 1295 278 408  
E-mail: [richardwooley@compuserve.com](mailto:richardwooley@compuserve.com)

### CLASSIFIED ADVERTISING

**Jennifer Shafer**  
Telephone: (800) 896-9939; (913) 967-1732; Fax: (913) 967-1735  
E-mail: [jshafer@primediabusiness.com](mailto:jshafer@primediabusiness.com)

### LIST RENTAL SERVICES

**Lisa Dinkel**  
Telephone: (913) 967-1872; Fax: (913) 967-1897  
E-mail: [ldinkel@primediabusiness.com](mailto:ldinkel@primediabusiness.com)

### Editorial Reprints

**Reprint Management Services**  
Telephone: (866) 268-1219, ext. 100 or (717) 399-1900  
Fax: (717) 399-8900  
E-mail: [intertec@rmsreprints.com](mailto:intertec@rmsreprints.com)

## MEMBER ORGANIZATIONS

Sustaining Members of the following:  
Acoustical Society of America  
ARMA  
Audio Engineering Society  
Society of Broadcast Engineers  
Member, American Business Media  
Member, BPA International



## PRIMEDIA Business Magazines & Media

Tim Andrews, *CEO*  
Ron Wall, *President*  
Pete May, *Vice President*  
Entertainment Technology Division  
Stephanie Hanaway,  
Div. Dir. of Marketing

## PRIMEDIA Inc.

Tom Rogers, *Chairman and CEO*  
Charles McCurdy, *President*  
Beverly C. Chell, *Vice Chairman*

# BE Radio

Auditronics  
2600 Series  
Page 38

NTI  
Digilyzer DL1  
Page 34

Klein + Hummel  
O 300 D  
Page 34

AKG  
C3000B  
Page 18

SAS  
32KD  
Page 24

# PRODUCT SOURCE

*Innovation  
On a Solid Foundation*

## ADVERTISEMENT



As manufacturers of fully integrated multiple control room, digital audio consoles and platform systems, KLOTZ DIGITAL is the world leader in audio media platform technology.

Developers of the DiAN fiber optic network for audio and the VADIS audio/media platform, KLOTZ DIGITAL also offers the VADIS D.C. II, Spherion and Paradigm digital audio consoles. All of these products are broadcast quality for production and on-air radio broadcasting.

Radio broadcasters realize the VADIS platform is key to the technical side of a consolidated broadcast facility. Whether it's a large, technically advanced plant or just two or three control rooms, broadcast customers know that fitting their facility with a true platform, versus stand-alone mixing consoles and routers, is a requirement for success.

The **VADIS D.C. II** console comes equipped with standard cue speaker and studio/control room outputs. Offering IFB capabilities to individual or collective mix-minusses, this 8 mix-minus console features 4 stereo busses in digital or analog, clock and timer units and analog or digital input combinations. The D.C. II has the most comprehensive "logic follow" of any console in the industry. Logic follows each source no matter where it appears on the console and any source can appear on any fader of the D.C. II. One button Store and Recall of the entire console setup is designed to be switched on the air.



VADIS D.C. II

Circle (182) on Free Info Card

The **SPHERION** digital audio console is available in two sizes: a 12-fader version with 24 input sources and a 20-fader console with 40 input sources. Sources include microphone, stereo, analog

line and various formats of digital line inputs. Expansion of sources is handled in increments of two stereo channels at a time. Sources connected to the console can appear on any fader. Machine control logic follows each source regardless of where it appears on the console. Formats of "source to fader" can be saved with routing assignments and recalled on a console-wide basis. The 20-fader Spherion model also includes DSP production features such as EQ, limiters, gates and compressors.

Circle (183) on Free Info Card



Spherion

The KLOTZ DIGITAL **VADIS 880** platform provides a fully integrated, facility wide approach to audio and program-associated data routing, distribution, format conversion, sample rate conversion, DSP, digital audio sync distribution and machine control routing. Multiple control locations can share sources, area wide logic control, signal routing, talkback, intercom and more via KLOTZ's DiAN fiber optic network and Ethernet connections.

VADIS 880



**KLOTZ DIGITAL's VADIS D.C. II and SPHERION** digital audio consoles are for use in professional and multimedia markets. Both consoles utilize KLOTZ's VADIS platform technology and are well suited for facilities with multiple control rooms, as well as individual stations making the transition to digital. Multiple consoles can be integrated throughout a facility to share audio sources, logic facilities, intercom and other capabilities utilizing the KLOTZ DIGITAL DiAN fiber optic network option.

Circle (184) on Free Info Card

## Our Secret is Behind the Scenes!



- Integrated platform concept
- Fiber optic networking
- Any audio source, anywhere

KLOTZ DIGITAL's unique VADIS Platform provides the perfect solution for facilities searching for the ultimate in digital audio integration. From single studio build-outs to new mega-facility operations, KLOTZ DIGITAL provides a cost effective and time saving option to traditional analog and digital facility installations. Our secret is behind the scenes. Fiber optic based, the VADIS Platform integrates all audio functions, combining operator tasks, reducing the need for

traditional wiring, and paving the way for effortless future expansion. And, the elimination of a central router means distribution of "any audio source anywhere at any time!" Compare the costs for yourself. When it comes to savings, quality and performance...nobody even comes close. That's why the most sophisticated and technologically advanced facilities throughout the world choose KLOTZ DIGITAL.

**KLOTZ DIGITAL GERMANY** Phone: +49-89-45672-300  
**KLOTZ DIGITAL FRANCE** Phone: +33-1-48874681  
**KLOTZ DIGITAL ASIA** Phone: +60-3-5193233  
**KLOTZ DIGITAL AUSTRALIA** Phone: +61-2-95186795

**KLOTZ DIGITAL**  
 5875 Peachtree Industrial Blvd.  
 Bldg. 340  
 Norcross, Georgia 30092  
 Phone: +1-678-966-9900  
 www.klotzdigital.com



Circle (103) on Free Info Card or go to [www.beradio.com](http://www.beradio.com)

## Compact power amps

### QSC Audio

**RMX series:** This series of amplifiers provides clean, dynamic power in a cost-effective package. An efficient and robust power supply provides ample power for high level transients. Ultra-low distortion (.05% THD) and a frequency response are key performance features. Surface-mount technology triples the small-signal component density to provide up to 2400 watts in 2RU. Independent defeatable clip limiters, selectable low-frequency filters, barrier strip, XLR and 1/4" balanced inputs, and Speakon and binding post outputs round out the feature list.

714-957-7100; fax 714-754-6174

www.qscaudio.com; info@qscaudio.com

Circle (274) on Free Info Card or go to www.beradio.com



## Digital audio network router

### Wheatstone

**Bridge 2001:** Features bi-directional fiber optic or CAT-5 interlocation connectivity, all digital domain AES switching, analog or digital inputs and analog and digital outputs, all in a seven inch rackmount

digital routing cage. Each cage is capable of handling 512 simultaneous audio channels on its backplane. The 2001 handles smaller applications, yet offers growth potential via stackable units to upgrade to larger system configurations. Cages can be separated by great distances with many studios connected to a central rack room, providing shared resources yet permitting independently functioning satellite studios. Mixed signal switching is accomplished with a choice of AES digital or analog 24-bit A/D input cards, or 24-bit D/A analog output cards, all of which can be serviced from the front of the cage.

252-638-7000; fax 252-637-1285

www.wheatstone.com; sales@wheatstone.com

Circle (302) on Free Info Card or go to www.beradio.com



## Digital on-air console

### Arrakis

**Colorado Digital Revolution series digital consoles:** Rack-mounted, digital broadcast console with digital and analog inputs. Occupies 3RU and is controlled by an external PC



running the Cool-Mix software or from a slide-fader control surface. Available with 12 or 18 channels with two inputs per channel, three PGM buses, two mix-minus buses, stereo monitor, headphone output and cue bus output. Includes machine control logic, remote channel on/off and five onboard mic pre-amps. The 12-channel version can be upgraded to the 18-channel version.

970-224-2248

fax 970-493-1076

www.arrakis-systems.com

sales@arrakis-systems.com

Circle (208) on Free Info Card or go to www.beradio.com



## Red steady-state light

### Dialight

**860 Series LED Obstruction Light:** At 12.5 watts, the red steady-state light uses nearly 90 percent less energy than a standard 116-watt incandescent bulb. The light also resists aircraft-induced vibration. Using Dialight's high-flux LED technology, the 860 Series exceeds the FAA's intensity specification for an L-810 light and can meet its -55°C temperature requirement. An optically designed glass lens enhances LED operation and provides 360° visibility at 70cd. The light is designed for 120-vac operation with transient protection and earthing features provided in a self-contained wiring compartment. The lamp assembly and housing are weather- and corrosion-resistant. An optional adapter is available.

732-919-3119; fax 732-751-5778; www.dialight.com; info@dialight.com

Circle (229) on Free Info Card or go to www.beradio.com



remote broadcast and recording packages that are tested, then shipped to the clients' facility for installation. CSS concentrates on quality custom solutions to meet or exceed clients' needs. Being certified installers of major consoles and audio manufacturers as well as dealers for professional audio equipment, CSS is able to offer a one-stop-shop for those seeking high quality studio options.

303-425-5004; fax 303-425-5005

www.creativestudiosolutions.com; info@creativestudiosolutions.com

Circle (225) on Free Info Card or go to www.beradio.com

## Digital phosphor oscilloscopes

### Tektronix Inc

**TDS3000B series:** Based on the design of the TDS3000, the six new models in the TDS3000B series provide more power and portability for testing dynamic, complex signals in various environments. The TDS3000B series offers a host of new features designed for electronic design, production and maintenance, including the WaveAlert Waveform Anomaly Detection, which automatically detects anomalous waveforms. As a standard feature on every model in the TDS3000B series, Wave-Alert makes it easy to detect and take action against



events that fall outside the normal repetitive patterns of waveform activity. The unit can be set to respond to anomalies in a variety of ways. Also added is the e\*Scope web-based remote control capability, which enables remote instrument control via an Internet browser.

800-835-9433; fax 503-222-1542

www.tektronix.com

Eric.Hodges@Tektronix.com

Circle (293) on Free Info Card or go to www.beradio.com

## CD-ROM

### Andrew



**Broadcast CD-ROM:** Containing complete product information on the company's broadcast product range, the CD-ROM is an instant source of reference for broadcasters, broadcast engineers and consultants. The Broadcast CD-ROM features broadcast antennas, transmission lines, pressurization products, RF systems and components, plus broadcast system planning tools and calculators. Each product area includes a document center; a full sales contact list; a reference data section; the Andrew update service; and video clips giving a brief introduction and overview to the specific product area.

800-DIAL-4-RF; fax 708-349-5444

www.andrew.com

rose.wolski@andrew.com

Circle (203) on Free Info Card or go to www.beradio.com

## Production package

### Digigram

**PCXpocket 440 and Xtrack 4.1:** A portable and powerful digital audio workstation is created when the PCX-pocket 440 is coupled with the latest version of Xtrack that has been upgraded to allow users to import, export and edit MP3 files, export AIFF and WMF, as well as add support for audio CD track grabbing. Xtrack 4.1



is able to merge a set of tracks, consisting of any combination of PCM, Layer I, and Layer II, to generate a single MP3 file. Format, sampling frequency and bit rate conversions are done by the export process. The software also allows users to convert their MP3 files into a single PCM, MPEG Layer I or MPEG Layer II file. A wide range of compression is offered, from 8kb/s at 22.05kHz to 320kb/s at 48kHz.

703-875-9100; fax 703-875-9161

www.digigram.com

input@digigram.com

Circle (230) on Free Info Card or go to www.beradio.com

# Matrix—

QUITE POSSIBLY THE LAST CODEC YOU'LL EVER BUY.

## THE CODEC FOR THE FUTURE

Your remote equipment toolbox may already include ISDN and POTS codecs plus a slew of other stuff. Now they are talking about high speed GSM digital wireless — and coming soon...3G.

The Matrix's modular approach is designed with this future in mind. The core of the Matrix's flexibility revolves around full access to its powerful coding engine through easily inserted modules and upgradeable flash memory. Whatever may be coming down the communications pipeline, the Matrix is ready.

## THE CODEC FOR TODAY

### WIRELESS

- 5 kHz real-time, full duplex audio on GSM wireless phones
- Up to 10 kHz real-time, full duplex audio on HSCSD GSM
- 15 kHz real-time, full duplex audio on portable Inmarsat terminals (with optional ISDN module)
- 15 kHz nonreal-time, "Store and-Forward" feature may be used on many mobile circuits
- Optional battery kit delivers power for up to 7 hours



### ISDN\*

- Layer III for 15 kHz at 64 kb/s
- G.722 for wide compatibility with other codecs
- Turbo-G.722 for 15 kHz with only 6 mS of delay
- Layer III transmit with G.722 return to reduce delay
- 1200 baud ancillary data available
- Fully international terminal adapter works worldwide

\* ISDN module required



### POTS

- 15 kHz full-duplex audio on a standard telephone line
- Available in portable or rackmount versions
- Modular design enables use on future circuits
- Will work at data rates as low as 9600 baud
- "Store and Forward" allows 15 kHz, nonreal-time audio transmission at any data rate

*Come see us at the  
NAB Radio Show, Booth #1900*

Comrex Corporation, 65 Nonset Path, Acton, MA 01720  
Tel: (978) 263-1800 Fax: (978) 635-0401 Toll Free: (800) 237-1776 in North America  
Email: info@comrex.com [www.comrex.com](http://www.comrex.com)

**COMREX**

## Transmission lines

### Andrew

**MACXLine:** Two new versions, 4 1/16-inch and 6 1/8-inch, 50 ohm, have been added to the MACXLine family of rigid coaxial transmission lines.

MACXLine coaxial transmission lines are thermally compensated for dependable operation and feature patented technology that can more than double the life of a transmission line system. All MACXLine rigid transmission lines are made from high conductivity copper tubing to ensure low attenuation. A bellows section is incorporated in the inner conductors. The bellows compensate for differential expansion between the inner and outer conductors, eliminating mechanical wear on sliding contacts. Inner connectors are captivated and use tensioned springfingers for maximum contact force, minimizing contact resistance and preventing line overheating.

800-DIAL-4-RF; fax 708-349-5444

www.andrew.com; rose.wolski@andrew.com

Circle (204) on Free Info Card or go to www.beradio.com



## Audio routing system

### Symetrix

#### AirTools Audio Routing System:

The various components in the AirTools Audio Routing System (ARS) can be combined to create a 64x64 router or smaller variations. Designed for flexibility and versatility in both analog and digital broadcasting applications, the Audio Routing System has the capability of linking multiple studios using standard CAT5 cable while retaining 108dB dynamic range and low distortion. A unique feature of the ARS is on-board DSP for dynamics processing (AGC, EQ and Compression), gain and routing functions. All of these functions are configurable by a Windows-based PC running AirTools ARS Designer Software via an RS-232 port that is standard on each ARS component. The system is comprised of the Homer 2x4 Studio Break Out (7000), the Iliad 8x16 HomerLink Router (7100), the Odyssey 16x32 HomerLink Router (7200), the Icarus 8x Analog Router (8000), the Ulysses 8x Analog Output Router (8100), the Narcissus 8x Digital Input Router (8200), and the Oedipus 8x Digital Output Router (8300).

425-787-3222; fax 425-787-3211  
www.symetrixaudio.com; symetrix@symetrixaudio.com  
Circle (291) on Free Info Card or go to www.beradio.com



# We're Easy

## Amigo™ FM

AGC, Limiter & Multiplex Generator

## Amigo™ AM

Stereo/Mono AGC & Limiter

## Amigo™ TV

AGC & Limiter

**Easy to own,** CRL's Amigo Series Audio Processors give you high-quality audio at very affordable prices.  
**Easy to use,** "set and forget" Amigo processors give your listeners the loud, clear, consistent sound that will keep them tuned to your audio.



For all the technical specs and details, check out our website at

www.crlsystems.com

Circuit Research Labs, Inc.  
2522 West Geneva Drive  
Tempe, AZ 85282-3192 USA

Ph: +1(602) 438-0888  
Fax: +1(602) 438-8227

E-mail: crl@crlsystems.com  
Website: www.crlsystems.com

Circle (105) on Free Info Card or go to www.beradio.com

## Outdoor signs

### Antenna ID Products

**Towersight compliance signs:** When intended for outdoor use, all signs are made of heavy-duty aluminum. Designed for displaying tower registration numbers, emergency and site access information, safety guidelines and equipment identification. Several standard designs are available, as are completely customized designs to fit specific needs.

610-458-8418; fax 610-458-8418

www.antennaid.com

antennaid@aol.com

Circle (206) on Free Info Card  
or go to www.beradio.com

## POTS/ISDN/PCS Codec

### Comrex

**Matrix:** As a plain telephone codec, the Matrix delivers 15kHz full duplex audio on one standard telephone line. An optional slide-in module allows the Matrix to operate on ISDN using Layer III or G.722. The Matrix is also capable of improving the quality of GSM wireless phone feeds. The data port on the Matrix enables direct connection of a GSM phone without the need for a module. Another option is a NiMH battery that can power the unit for up to 7 hours. Completing the Matrix package are two mic inputs (one



is switchable to line level), one headphone output and one line level output for connection to microphones and headphones or a mixer. An additional -10 dBu input is available for a minidisc or DAT player.

800-237-1776; fax 978-635-0401

www.comrex.com; info@comrex.com

Circle (223) on Free Info Card  
or go to www.beradio.com

www.beradio.com



## ADVERTISEMENT

### APT Unveils the WorldNet Rio an Audio Codec for the 21<sup>st</sup> Century

APT used the NAB platform to launch the WorldNet Rio, a full duplex multi-channel, multi-algorithm audiocodec designed to meet the requirement for a universal codec with the capacity to interface with all previous APT products.

Aimed primarily at the broadcast and post production markets, this 1U box is not only smaller than existing products but also offers enhanced audio quality, reduced delay, and full backward compatibility with the NXL 384A, the NXL 384D and the DSM 100 X21, which it is designed to replace. The unit features one primary data port and a secondary data port (X.21/V.35) ensuring that in the event of main line failing it will automatically switch to back up.

The WorldNet Rio is the first commercial product to incorporate APT's enhanced version of apt-X™, offering 20 and 24-bit operation as an extension to

the performance of the company's original 16-bit algorithm. This improved algorithm is the result of intensive in-house research and development that has incorporated the latest advances in DSP technology. A single Motorola DSP563xx device provides increased stereo and mono audio channel capability and simultaneous full duplex operation, guaranteeing that the algorithm will meet the demands of current and future PCM standards. Companies involved in audio track mastering applications will particularly welcome these improvements thanks to a reduction in coding delay and increased dynamic range.

With the ability to deliver high quality

audio found in inter studio networking, remote/outside broadcasts and STL/TSL applications, the WorldNet Rio is suitable for use in AM, FM, DAB and other broadcast environments. The available



audio bandwidths, while dependent on the network bit rate and the resolution of the desired audio, will range from 3.5kHz mono through to 22.5kHz stereo. When the unit is interfaced with an X21 formatted digital telecom network the input/output data rates range from 64kbit/s through to 576kbit/s.

The WorldNet Rio is fully software driven, controlled and monitored through the front panel keyboard and LCD display. A headphone socket mounted on the front panel provides for additional monitoring of the audio input and output. The rear panel I/Os can be switched to accept either analogue or digital signals and, if required, the digital output can be synchronised/locked to an external digital reference signal. Additional interfaces allow for the connection of Auxiliary and Timecode data plus Alarms and Opto-coupled control.

Circle (180) on Free Info Card or go to [www.beradio.com](http://www.beradio.com)

### Audio Processing Technology Launches WorldNet Milano

Belfast-based Audio Processing Technology (APT) has launched a brand new digital audio codec, the WorldNet Milano, which is intended to replace the hugely popular DSM 100 Pro Link and the BCF 256 and 384.



This new product is the latest addition to APT's WorldNet series—a range of digital audio codecs that includes the WorldNet Rio, on show for the first time in the U.S. at NAB.

The Milano features standard and enhanced apt-X™, the company's recently upgraded data compression algorithm, which provides enhanced audio quality and reduced delay time. APT is aiming the Milano at both the broadcast and post-production markets as it can be supplied with or without SMPTE timecode. It also features four ISDN interfaces—S or U—making it suitable for both US standards and other standards used around the world.

APT's managing director Noel McKenna says: "The Milano is not only an improvement on our previous products but it is also highly competitive in terms of price. This will enable us to open up our target market to encompass those customers who have always wanted APT quality but were previously deterred by the cost."

The Milano will begin shipping in the summer and is expected to consolidate APT's position in both domestic and export markets.

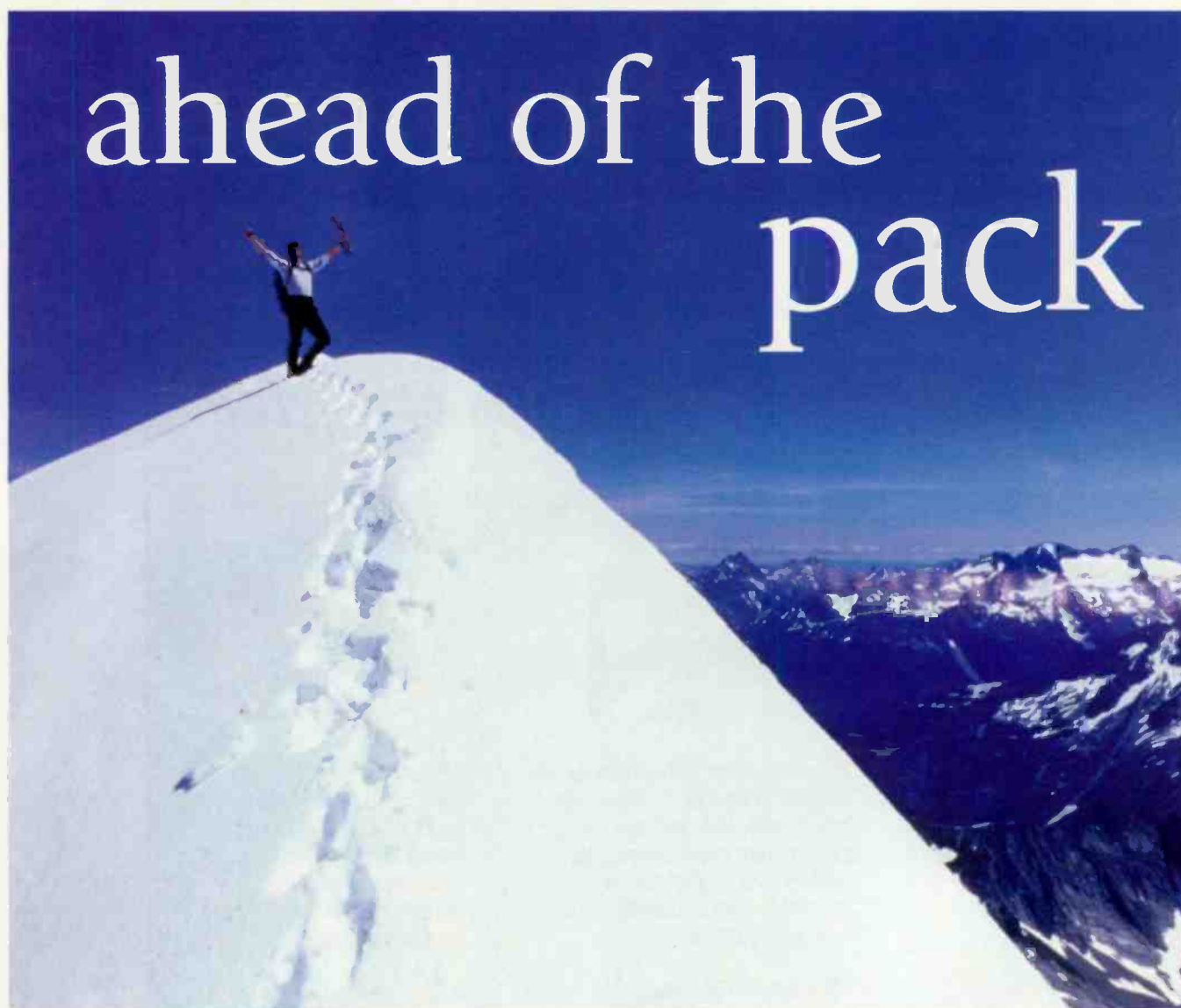

Scott Studios | Cartworks | Harris Intraplex | DTS  
Computer Concepts | Glensound | Leitch | Moseley

apt-X™ is now available to license.

The apt-X™ algorithm is the first choice for many of the world's leading professional audio manufacturers. Its world-beating performance allows compression of a factor of 4:1 with no audible degradation, a coding delay of fewer than 4 milliseconds and a high resilience to multiple coding.

But don't take our word for it. Opposite are just some of the industry's leading names currently using this cutting edge technology.

Find out why apt-X™ is the leaders' choice; contact us today.

**APT**  
AUDIO PROCESSING  
TECHNOLOGY

Circle (181) on Free Info Card or go to [www.beradio.com](http://www.beradio.com)

Audio Processing Technology Ltd Tel: +44 28 9037 1110 Fax: +44 28 9037 1137  
Audio Processing Technology Inc Tel: +1 323 463 2963 Fax: +1 323 463 8878  
Audio Processing Technology KK Tel: +81 3 3520 1020 Fax: +81 3 3520 1022

[aptmarketing@aptx.com](mailto:aptmarketing@aptx.com)

[www.aptx.com](http://www.aptx.com)

Circle (106) on Free Info Card or go to [www.beradio.com](http://www.beradio.com)

## Mic interface for computer audio

### Sound Devices

**USBPre 1.5:** A complete, portable audio interface for hard disk recording. Designed for USB-equipped Windows and Mac OS computers, USBPre 1.5 adds S/PDIF input and output to Sound Devices' USBPre Digital Audio Interface. USBPre 1.5 includes all



the connections required for 24-bit audio acquisition with notebook or desktop computers. Features include: two active-balanced microphone preamplifiers with 48V phantom power, 24-bit A/D converters, instrument DI, line-level inputs, front panel level metering, with headphone monitoring of both analog source and computer audio. USBPre is completely bus powered, eliminating batteries or external power supplies.

608-524-0625; fax 608-524-0655

[www.sounddevices.com](http://www.sounddevices.com); [info@sounddevices.com](mailto:info@sounddevices.com)

Circle (284) on Free Info Card or go to [www.beradio.com](http://www.beradio.com)

## Console Wheatstone

**A-2000:** This console is ideal for multi-studio buildouts and compact enough to fit almost any studio countertop. The modular A-2000 incorporates many features, including two stereo program buses and two mono buses (one pre- and one post-fader) for backfeeds or on-the-fly mix-minus, and dual phone caller support using Wheatstone's Bus-Minus circuitry, which generates mix-minus caller feeds with the push of the module's bus assignment switch. The A-2000's mainframe can accommodate up to 23 input or accessory modules in any combination. Both control room and studio monitoring with talkback are provided, including pre- and post-studio and headphone level control monitor feeds. A second monitor module is available for studio two/headphone two output feeds. Connections are made via standard insulation displacement mating connectors and tooling. In addition, the A-2000 features a hinged meterbridge that conceals I/O connectors and gives direct access to logic programming dipswitches and calibration trims.

252-638-7000; fax 252-637-1285

[www.wheatstone.com](http://www.wheatstone.com); [sales@wheatstone.com](mailto:sales@wheatstone.com)

Circle (303) on Free Info Card or go to [www.beradio.com](http://www.beradio.com)



## Not just another



Current Standard



Coming Standard

## pretty face



The illustrious legacy of Crown Broadcast is beginning a new chapter. To meet the needs of broadcasters worldwide, Crown Broadcast is aggressively researching and developing new technology.

The transition to technically innovative new designs will fit the changing dynamics of world broadcasting while keeping the rugged reliability that defines Crown.

Crown FM Series transmitters daily extend the standard for reliable excellence in broadcasting. Around the world Crown remains the choice for trouble-free service in demanding circumstances and difficult environments. From FM 30 to FM 2000, each Crown model comes with a rich tradition of long-term value. The newest

Crown designs, scheduled for release in the fall, build on this history with new features for new market requirements, as well as options that can fit current Crown transmitters for new applications.

New Crown FMX Series transmitters, with Crown's Digital System Management (DSM) design, make system monitoring and control faster, easier, and more complete. The four-line display details transmitter operation at a glance, and provides full menu-driven control.

Add the Remote System Management (RSM) option, and get full remote monitoring and control from your cell phone. Relieve the stress of inaccessible sites with easy off-site checkup and adjustment.

If you have already invested in a Crown FM transmitter, the DSM and RSM can be added as upgrades to give you new capabilities without the cost of replacing your transmitter.

Please visit our website at [www.crownbroadcast.com](http://www.crownbroadcast.com) to learn more. And there will be more. Watch for a new, cost-effective redundant transmitter control for automatic backup switching...the revolutionary CardCast digital transmitter in a PC... the industry leading effects of Omnia processing software....



Crown Broadcast  
25166 Leer Drive  
Elkhart, IN 46514-5425  
219-262-8900  
[www.crownbroadcast.com](http://www.crownbroadcast.com)

Your investment in Crown will always pay off.

Circle (107) on Free Info Card or go to [www.beradio.com](http://www.beradio.com)

## Speakers

### CAP Audio Professional

**ADM line:** A 3-way active studio monitor, the ADM1 features a 24-bit digital controller, FIRTEC internal 32-bit floating point, analog and digital input and AES3/EBU. The unit is remote controlled and includes a 200W amp. The ADM2 is a 2-way active studio monitor offering many of the same features as the ADM 1. The ADM2 features modern digital technology, optimized sound and emission performance and a compact design. The ADM3 is a 2-way active studio monitor featuring 24-bit digital analog and digital input and AES3/EBU. This unit is also remote controlled. The ADM3 is equipped with an integrated amplifier. In conjunction with the ADM\_W, the three-way combination ADM2/ADM\_W forms a precisely adjusted, large studio monitor system, which can reproduce even the largest volume levels over the entire transmission range from 25Hz to 20kHz.

727-447-9656; fax 727-447-9715

[www.cap-audio.com](http://www.cap-audio.com); [info@cap.de](mailto:info@cap.de)

Circle (220) on Free Info Card or go to [www.beradio.com](http://www.beradio.com)

## Coverage and signal path software

### V-Soft

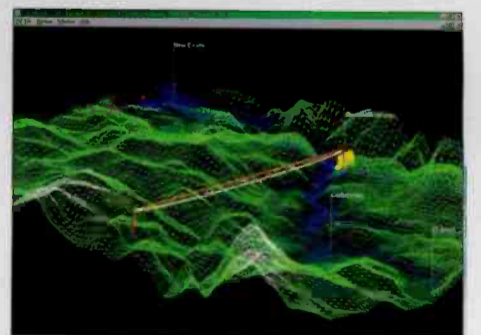

**Terrain3D:** Plots Longley-Rice coverage and radio paths over 3D terrain. Uses Open-GL technology to model signals and radio paths over 3D wire mesh or solid 3D representation of terrain. Users can use mouse to rotate or tilt 3D view; uses 03 sec USGS terrain elevation database.

800-743-3684; fax 319-266-9212

[www.v-soft.com](http://www.v-soft.com)

[kmichler@v-soft.com](mailto:kmichler@v-soft.com)

Circle (299) on Free Info Card or go to [www.beradio.com](http://www.beradio.com)



# Sound Advice.

**1.**

Demand  
**UNCOMPRESSED**  
16-bit linear  
audio in your all-  
digital air chain.  
Compression  
means compro-  
mise and we just  
won't hear of it.

**2.**

Select a digital  
STL that can be  
configured with  
**UP TO TWO PAIRS**  
of linear stereo  
audio. It's like  
getting two  
radios for the  
price of one.

**3.**

Exercise your  
**FREEDOM OF**  
**CHOICE.** Choose  
32, 44.1 or 48kHz  
audio sampling.  
It's your broad-  
cast—select the  
rate that works  
best for you.

**4.**

Choose a digital  
STL that **CAN**  
**ADAPT TO ANY RF**  
**ENVIRONMENT**  
with user-defined  
16, 32 or 64 QAM  
rates. (Flexibility  
is always a good  
thing.)

**5.**

Purchase a  
950 MHz RF STL.  
The channel  
allocation is free,  
and the money  
you save over a  
T1 STL goes  
straight to your  
bottom line.

*Moseley's Starlink SL9003Q is the only 4-channel digital studio transmitter link on the market with all these features. Not just an STL, a sound investment.*

Circle (108) on Free Info Card or go to [www.beradio.com](http://www.beradio.com).

## Moseley

111 Castilian Drive • Santa Barbara, CA 93117-3093

## FM digital processor Orban

### Optimod-FM 8400:

Has more than five times the DSP power of the 8200 as well as new features. Its intelligent peak limiting system and look-ahead compression offer a clean, loud sound without distortion, trashed baseband or pilot tone modulation. Selectable soft, medium and hard bass clipping are available. The limiting system eliminates the need to compromise between voice distortion and music loudness, allowing even loud, highly processed presets to offer pristine live speech. A composite processor allows the stereo composite signal to be limited while preserving stereo separation and protecting the stereo pilot tone and RDS/RBDS subcarriers. Software version 1.0 is now available.

510-351-3500; fax 510-351-0500

www.orban.com; custserv@orban.com

Circle (270) on Free Info Card or go to www.beradio.com

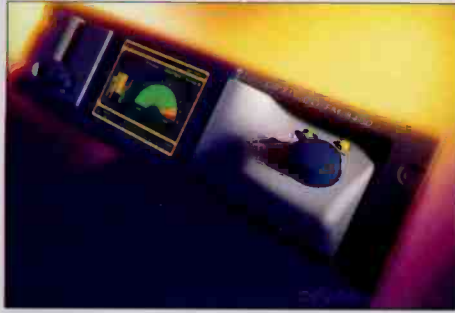

## Computer platforms I-Bus/Phoenix

**IBP-1 and IBP-2:** These computer platforms are suited to high-density computing applications and designed for 24/7 operation. The enclosures have been designed to accommodate and cool a wide range of components. Delivered as application ready platforms for quick time to market, low cost of ownership and with long-term continuity of supply, IBP-1 and IBP-2 complement the I-Bus/Phoenix computer platforms range for OEMs. IBP-1 offers ISA or PCI expansion in a flexible 1U rack mount or desktop enclosure system with dual hot-swap IDE or SCSI disks and exceptional cooling. IBP-2 offers flexible ISA/PCI expansion, four hot-swap hard disks, CD-ROM and Floppy Drive support and optional dual-feed, dual-redundant, hot-swap PSU. IBP-2 fits into rack mount or desktop applications and also offers internal cooling.

858-503-3000; fax 858-503-3005

www.ibus.com; www.phoenixpower.com; info@ibus.com

Circle (245) on Free Info Card or go to www.beradio.com

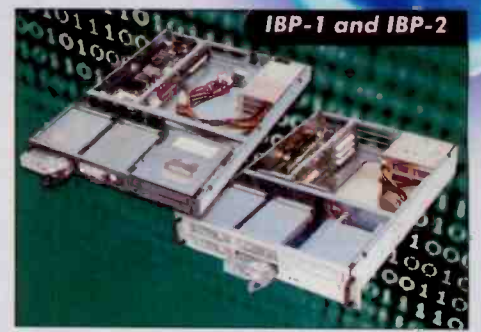

## Hear What The Hype Is All About

"The C-3 is THE HIP new guitar mic. It gives your Marshalls that phat-gut-punch we all crave. I'll never cut another record without one."

**Scott Rouse** - Producer, Grammy Nominee, Nashville, Tennessee

I have a microphone "wish list". You have allowed me to check off both the U87 with the C1 and the C12 with the T3.

**Ted Perlman** - Producer/Arranger/Composer  
Bob Dylan, Chicago, Kaci, 2gether, Young MC

One of the best vocal mics in the world is the \$300 Studio Projects C1. You can spend way more for "one of those" mics from Germany if your ego demands it, but the C1 is certainly the sonic equivalent.

**Pete Leoni** - Producer Engineer, Tech writer and reviewer



**C1**

Single-pattern  
Cardiod  
List \$299

**C3**

Multi-pattern  
Cardiod, Pad, Filter  
List \$599

**T3**

Variable-pattern  
Tube  
List \$1099

All models include shockmount and case.



**VT-1**

Tube Mic Pre, Discreet Class A/B switching,  
with variable Tube Drive. List \$299

**StudioProjects™**



**P M I**  
AUDIO GROUP

**PMI Audio Group**  
23773 Madison St., Torrance, CA 90505 USA  
toll-free 877 563 6335 fax 310 373 4714  
Visit Us Online at [www.studioprojectsusa.com](http://www.studioprojectsusa.com)

Circle (109) on Free Info Card or go to [www.beradio.com](http://www.beradio.com)

## Two Studio Digital System, On Air & Production Digilink IV System II

**\$7,995**

**Live On Air**

- Live Assist
- Automation
- Jingles, Phoners

**The DL4 System II**

comes complete with a

Triple Play and Record DL4 Workstation, 105 Hours of audio storage, 7 input play switcher, 7 input record switcher, DL4-AUTO software for On Air, and DL4-SCHED for Production and Scheduling. This powerful (2) studio system requires only 2 customer supplied PC's and installation.

Arrakis Systems inc. Phone: (970) 224-2248 Web: [arrakis-systems.com](http://arrakis-systems.com)

Circle (110) on Free Info Card or go to [www.beradio.com](http://www.beradio.com)

## Voice editing system Audion Laboratories



**VoxPro PC:** This PC version has the same look, feel and functionality of the Mac VoxPro but includes many new features. Some of these are: a large re-sizable sound window that displays 7 to 15 seconds of a recording, the ability to import and export WAV, AIFF, MP3 and other file formats, unlimited undo, unlimited hot keys and the ability to run on any Pentium II or higher, Windows 98, ME and 2000. Mac versions released in Q3 2000 run on the G3 and G4 platforms.

206-842-5202; fax 206-842-6029

www.audionlabs.com

Circle (212) on Free Info Card  
or go to [www.beradio.com](http://www.beradio.com)

## Web site enhancements Cartworks/dbm Systems

**Web Update:** Now CartWorks' Music-on-Hard-Drive systems can generate live content for a website automatically. Whether streaming audio is a part of the site or not, Web Update can help attract visitors and keep them longer. Web Update allows a website to display song titles and artist names in context with what is playing on the air. Links may be added for various sources of artist bios, so the site becomes more interactive for the visitor. Photos and graphics may also be displayed in context. Show a client's logo while his spot is playing. CartWorks Web Update will keep any station website fresh and alive, even while automated.

800-795-7234; fax 601-853-9976

www.cartworks.com

sales@cartworks.com

Circle (221) on Free Info Card  
or go to [www.beradio.com](http://www.beradio.com)

MP3 Audio Card - \$1999



AudioScience's ASI4346 audio card features MP3 playback with on-board decompression. With it, MP3 audio files play quickly and smoothly. The card has four physical stereo outputs and one stereo input. It also includes a GPIO and an RS422 bitstream input, which supports direct input of a satellite receiver MPEG bitstream.

Exclusively at BSI

Digital Automation - \$1499

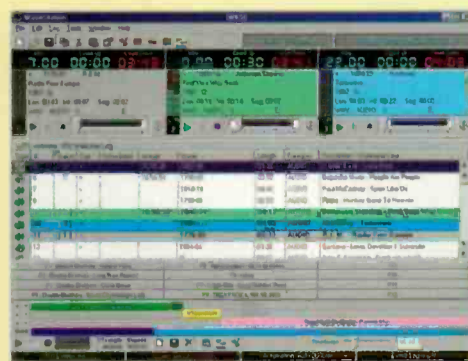

Our WaveStation 3.0 digital automation software comes complete with triple-overlap playback, VoiceTracking, remote access and control, dynamic HTML/XML generation for web site display, time & temp announce, satellite interface and log import/export. More than 2500 users worldwide.

Portable Production - \$2599



The BSI FieldStation lets you take professional audio production, playback and editing capabilities virtually anywhere. The robust Dell laptop platform and versatile BSI software combine to form an amazing portable audio workstation.

Pro CD Ripping - \$199

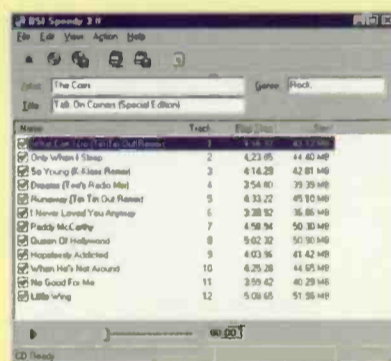

Our Speedy 3.0 professional CD ripping software gives you up to 20X ripping speeds into the format of your choice. RapidRip, automatic naming, autotrim, and normalization make building your library faster & simpler than ever. Free automatic labeling via the CDDb Internet service.

Complete Systems - \$5299 starting price



Pictured - BSI Series 210

Our turnkey systems come equipped with all hardware, software, hubs and cabling you need to go on-the-air. Unlike some other companies, we do include the PC's... custom built or from Dell, your choice. We can even provide music from our 30,000 song library. Specialty recording and Sat-Net systems are also available.

MP3 Audio Card - \$1499



The ASI4344 gives you professional audio playback of MP3 files. This 4 stereo output/1 stereo input audio device has on-board decompression for MP3. That makes audio playback fast and efficient. Now you can play multiple simultaneous MP3 audio files as clearly as linear audio files- and they take up a fraction of the hard drive space.

Exclusively at BSI

Be our guest at  
**BSI on the Bayou**  
 the evening of September 5th at the  
 NAB Radio Show.  
 Call for your invitation.

**Broadcast  
 Software  
 International**

Look What We've Got For You



Download the actual software, or call for information

[www.bsiusa.com](http://www.bsiusa.com)

888-BSIUSA1

Circle (111) on Free Info Card or go to [www.beradio.com](http://www.beradio.com)

## Isocoupler Kintronic Labs

**FMC-S.4G-SS:** Isocouplers allow transmission lines associated with high-frequency antennas to be routed across the base insulator of a series fed, base insulated tower. Isocouplers make it possible to lease valuable AM tower space to potential paging, cellular or two-way customers. The FMC-S.4G-SS is an isocoupler designed for 2.4GHz spread spectrum applications.

423-878-3141; fax 423-878-4224  
www.kintronic.com; ktl@kintronic.com  
Circle (251) on Free Info Card or go to www.beradio.com



## Mixing control surface Telos Systems

**Smart Surface:** A control system designed to exploit the capabilities of mixing/routing engines and computer-based audio applications. Bearing a slight resemblance to traditional on-air consoles, SmartSurface provides many familiar controls to operators, while providing new functions. By integrating management of most devices used in the radio studio during on-air or production activities, near-complete control is provided for mixing, routing, playback, recording, editing, phone control, remote (codec) operation and more.

216-241-7225; fax 216-241-4103  
www.telos-systems.com; info@telos-systems.com  
Circle (295) on Free Info Card or go to www.beradio.com



## Process This!

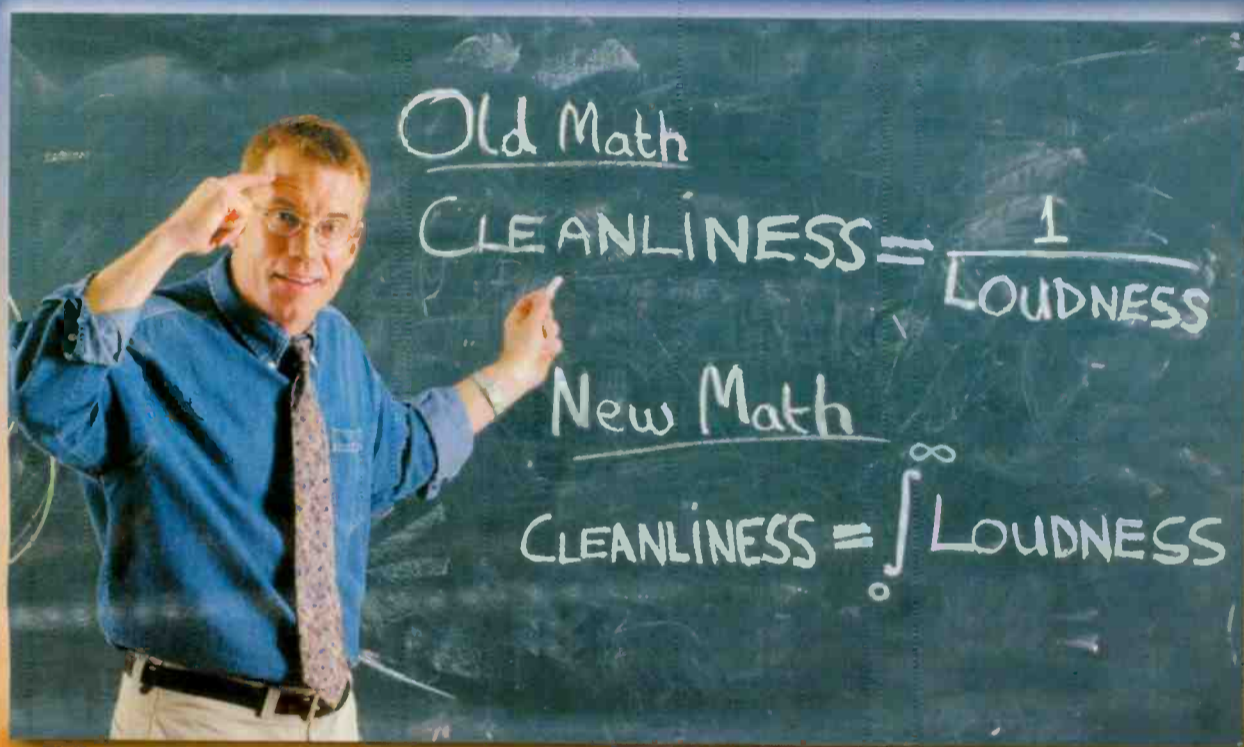

Introducing

## The NEW Apex 2020MkII



**T**he original Apex Model 2020 audio processor set the standard for audio quality, loudness and extended coverage. Not content to sit on its laurels Apex continued to research ways to improve performance even further. The result is the 2020MkII.

New processing algorithms and circuit designs, in addition to the fifteen proprietary circuits\* from the original, allow even greater loudness without sacrificing a clean, natural sound. The MkII's increased flexibility also gives a station the ability to create its own unique sonic signature. New features include a split band optical high frequency limiter, a low distortion overshoot compensated low pass filter\* (with no spurs), improved remote control interface, RDS, and dual composite outputs.

Audition the new 2020 MkII on your station and you'll find that Apex has really done its homework—creating a processor with performance and features unmatched at any price. The 2020MkII—in a class by itself.

**APHEX**  
SYSTEMS

Improving the way the world sounds<sup>SM</sup>

11068 Randall Street, Sun Valley, CA 91352 U.S.A.  
818-767-2929 Fax: 818-767-2641 www.aphex.com

\* (patented or patent pending)

Circle (112) on Free Info Card or go to www.beradio.com

## Lightning prevention systems Cortana

**Stati-Cat line:** A full line of lightning prevention devices for a wide range of installations. Models include the CN-4 crow's nest dissipater, which is designed to fit around a tower beacon and has more than 700 points. The SC-1 is mounted at regular intervals along a tower. The SC-4 is similar to the SC-1, but with a different mounting configuration. The Static Kitty is designed for smaller STL towers.

888-325-5336  
fax 505-326-2337  
Circle (224) on Free Info Card  
or go to www.beradio.com

## Digital audio console Klotz Digital



**Paradigm 16:** Includes voice processing on all mic inputs; SRC's on all digital line inputs, machine control on all line inputs; mode, pan and phase reverse on all inputs; 12 faders with A/B switching and four faders with analog/digital six-source selectors. The LCD flat panel screens display a large time of day clock and an event timer. The screens double as a password-protected, intuitive, central control for console set up. The Paradigm 16 accepts 48 sources and has both digital and analog outputs. The console layout can be configured, saved and retrieved for each operator. The Paradigm 16 has familiar in-hand controls and a transparent mix-minus operation. Buses are PGM, AUX, TEL1, TEL2, and PFL (cue) with cue speaker, headphones and CR and studio monitor outputs. Talkback to TEL1, TEL2 and Studio is standard.

678-966-9900; fax 678-966-9903  
www.klotzdigital.com  
sales@klotzdigital.com

Circle (253) on Free Info Card  
or go to www.beradio.com



*Continental Electronics*

AN IDT COMPANY

## 816R Series FM Transmitters

Known throughout the world as the best performing, most reliable FM transmitter.

Continental's 816R Series combines superior design and quality with exceptional workmanship to give it an unmatched, field-proven record.

The 816R Series comes in power levels from 11 to 70kW.

Now available through select RF Specialties offices!



[www.rfspec.com](http://www.rfspec.com)

**800.733.5011**  
**[www.contelec.com](http://www.contelec.com)**

## Turnkey studios RAM Broadcast Systems

**Cabinetry and prewiring services:** Specializing in the fabrication of radio and television studios for more than 30 years, RAM has designed and pre-wired systems for all of the major networks, group owners and news organizations. Clients include Paul Harvey News, ABC, CBS, Fox, NBC and WGN (pictured). Studio furniture is manufactured in both solid and laminated tops with multi-trim options. RAM also manufactures products such as switchers, monitoring and metering systems, and is an authorized dealer for more than 200 broadcast equipment manufacturers.



800-779-7575; fax 847-487-2440

[www.ramsyscom.com](http://www.ramsyscom.com); [sales@ramsyscom.com](mailto:sales@ramsyscom.com)

Circle (277) on Free Info Card or go to [www.beradio.com](http://www.beradio.com)

## ISDN transceiver

### Telos Systems

**Zephyr Xstream:** The newest member of the Zephyr family of ISDN codecs, Zephyr Xstream introduces MPEG4 AAC-LD coding, the newest compression algorithm from MP3 inventor Fraunhofer Labs, for Layer-3 audio quality with low transmission times. Zephyr Xstream is fully backward-compatible with the original Zephyr. Zephyr Xstream is a rackmount-style transceiver specially designed for use with a single ISDN line or other low-bitrate transmission paths. Two-channel flexibility over a single ISDN circuit or two synchronous links can be used to transmit and receive 20kHz stereo audio to and from a single location, or two mono channels to and from separate locations.



216-241-7225; fax 216-241-4103

[www.telos-systems.com](http://www.telos-systems.com); [info@telos-systems.com](mailto:info@telos-systems.com)

Circle (294) on Free Info Card or go to [www.beradio.com](http://www.beradio.com)

# RADIO AND TV RADIATING SYSTEMS

**STRETCH YOUR BUCKS WITHOUT LOSING QUALITY**

## FM Antennas Medium power circular polarization

SGP-1	\$690	4Kw
SGP-2	\$2,690	8Kw
SGP-3	\$3,595	10Kw
SGP-4	\$4,500	10Kw
SGP-5	\$5,300	10Kw
SGP-6	\$6,100	10Kw

## FM Antennas Low power circular polarization

GP-1	\$350	1.5Kw
GP-2	\$1,350	3Kw
GP-3	\$1,900	5Kw
GP-4	\$2,600	6Kw
GP-5	\$3,150	6Kw
GP-6	\$3,700	6kw

Other power configurations contact OMB America

## FM Antennas Educational circular polarization

MP-1	\$250	0.6Kw
MP-2	\$680	0.8Kw
MP-3	\$980	0.8Kw
MP-4	\$1,280	0.8Kw
MP2-4	\$1,820	2Kw
MP3-5	\$2,270	3Kw
MP3-6	\$2,740	3kw



3100 NW 72 Ave # 112  
Miami, FL 33122  
Tel: 305-477-0974  
Fax: 305-477-0611

[ombusa@bellsouth.com](mailto:ombusa@bellsouth.com)

[www.omb.com](http://www.omb.com)

Circle (114) on Free Info Card or go to [www.beradio.com](http://www.beradio.com)

## Computer keyboards

### CyberResearch

**OIX 2000:** All keys (except for the extra Enter key) found on an AT enhanced IBM compatible keyboard are on the OIX 2000 desktop keyboards. The OIX 2010D desk model is weighted to hold its position while it is in use. The OIX 2011G is the same as the OIX 2010D, but the cursor control key cluster is replaced with a Glidepoint trackpad. The OIX 2015D, an industrial version of this series, is made for harsher environments. The OIX 2019 is a protective keyboard skin for the OIX 2010 and OIX 2015 models. The OIX 2020 is an industrial-duty flat tray model. This unit shares the same key layout as the desktop version, but it is not weighted. The OIX 2030 is the same industrial strength model as the OIX 2020, modified for panel-mounting. The OIX 2019-T is a protective keyboard skin for the OIX 2020 and OIX 2030 models.

203-483-8815

fax 203-483-9024

[www.cyberresearch.com](http://www.cyberresearch.com)

Circle (226) on Free Info Card or go to [www.beradio.com](http://www.beradio.com)

## Microphone

### Audix USA

**OM1:** Released in 1985, the OM1 is the original flagship of the OM series. Machined from solid brass with a 2-stage design, the OM1 provides a frequency response of 50Hz to 18kHz and has exceptionally low handling noise. This classic hypercardioid provides 30dB of off-axis rejection with the ability to handle sound pressure levels in excess of 140dB. Featuring the Audix hallmark E-coat finish and durable scratch resistant spring steel grill, the OM1 includes cordura carry pouch and mic clip.



800-966-8261

fax 503-682-7114

[www.audixusa.com](http://www.audixusa.com)

[info@audixusa.com](mailto:info@audixusa.com)

Circle (214) on Free Info Card or go to [www.beradio.com](http://www.beradio.com)



# Scott Studios' Digital Audio System Is My Friend

by Jon Rivers  
Morning Show Host  
KLTY (FM)

## USER REPORT

**DALLAS** I have no idea why everyone isn't using the Scott Audio System by **Scott Studios**. The Scott system is the easiest studio system in the world. In fact, it's the radio personality's best friend.

Scott's touch screen frees air talent to be creative and concerned about content. The simple screen layout means announcers don't worry about mechanics, and they can focus on what they want to do on the air.

The Scott touch screen is fast and intuitive, I can do whatever I want even if a bit changes. Audio plays instantly from the play buttons. Even if I have to go deep into the cart walls, I can play any of our sound effects and jingles within one or two seconds.

### Avoid nightmares

As host of a busy morning show for decades, I can tell you that some other digital systems are absolute nightmares for major-market air talent.

Most other systems are obviously not designed by disc jockeys or with the disc jockey in mind. The systems are not laid out for those of us who need effective tools for our fast-paced work environment.

Digital systems should enhance our shows, and many other systems do just the opposite. After using some systems, I wonder if their designers asked, "How hard can we make it?"

But with the Scott system, everything is right where it should be. Buttons that need to be big are big. Those that should be out of the way are out of the way. The Scott system takes air talent out of bondage and into the light of day.



Ease-of-use and intuitive control for all announcers are high points of the Scott system.

We run our program log through separate faders. Then Hot Keys run through other faders. My producer has his own touch screen that parallels mine, and the news room has another touch screen to build news actualities, traffic, sports, sounders and spots.

KLTY does remotes—from my house in a freak snowstorm to a recent remote from the Gospel Music Association show in Nashville.

All we need to control our Scott system is a laptop, touch screen and an Internet connection. It's as fast at the remote location as it is in the studio.

### Two seconds

When we interviewed recording artists, they mentioned a song, and we played it in 2 seconds from the remote. Jocks from other cities are amazed what we do on remote with our Scott system.

We went through an ownership change and built new studios with another digital system. It had flat-panel touch screens, rack-mount cases, hard drives in the file server and workstations, digital ins and outs, but it was an announcer's nightmare.

We had used a Scott system for 6 years and the whole staff—including our manager—lobbied to get one again. Scott hard drives are much faster and don't choke when we have lots of events happening!

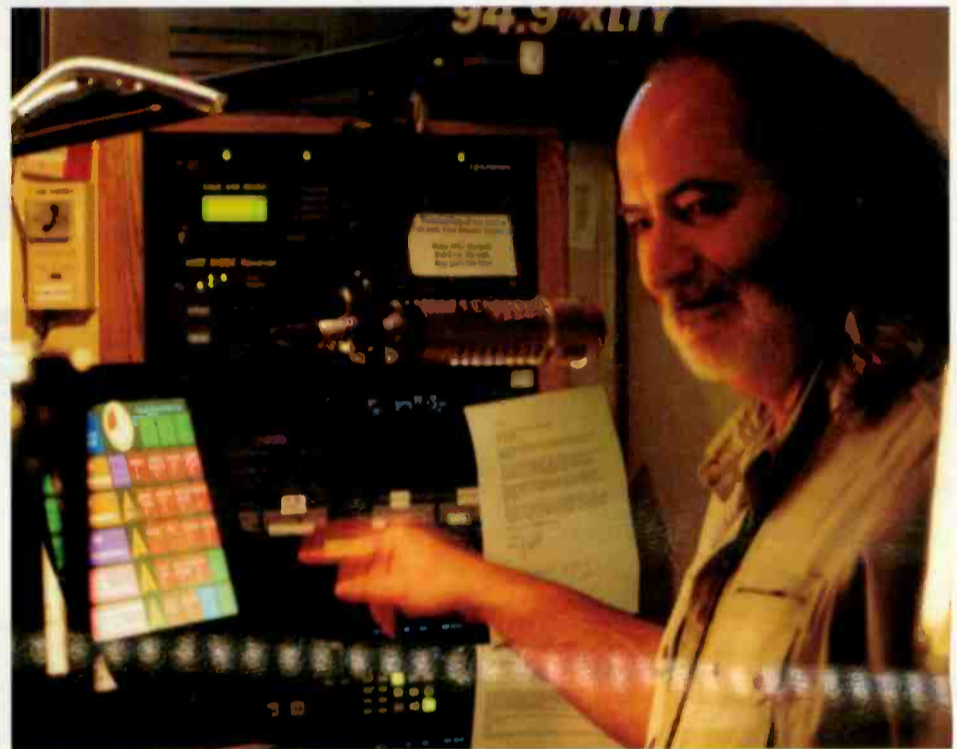

*Jon Rivers, morning air personality at KLTY, Dallas and host of nationally syndicated programs "20: The Countdown Magazine" and "Powerline."*

The power supplies are redundant and right up front of the rack case, as are the air filters. The hardware is far superior to that of the other digital system.

### Friends forever

On the technical side, KLTY sounds superb. All music is uncompressed at 44.1 kHz just like the CD. Scott has the best CD ripper.

My producer can put a 5-minute song in the system in half a minute. We trim levels and segue points in a flash—all from our desk! It's amazing!

Production with the Scott Studios system is also a gem. It interfaces digitally with our Audicy, so spots and promos are done quickly and sound great.

The Scott system is ideal for the bustling atmosphere at KLTY—the easy-to-use interface, its outstanding remote capabilities, fail-proof hardware and excellent production capacity make it my best friend in the studio.

**See the Scott system at NAB Radio Booth 1838**

**Scott Studios**™  
Corp.

13375 Stemmons Freeway, Suite 400  
Dallas, Texas 75234 USA  
Internet: [scottstudios.com](http://scottstudios.com)

(972) 620-2211 FAX: (972) 620-8811  
1-888-GET-SCOTT

## Audio signal processing Waves

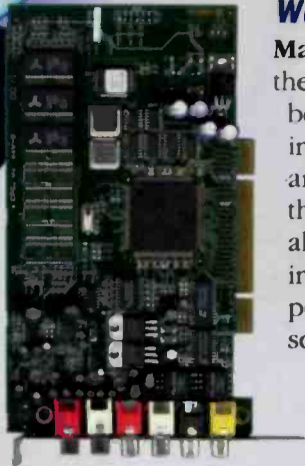

**MaxxStream LX:** This entry-level version of the of MaxxStream family provides the same benefits as the original product line by offering multiple encoding resolutions, bit-rates and multiple encoders. This PCI card reduces the hardware and software functionality of the already established MaxxStream PCI by eliminating the XLR connections and uses a less-powerful DSP. It also offers two audio processors, the L1 Ultramaximizer and AudioTrack.

865-546-6115; fax 865-546-8445

[www.waves.com](http://www.waves.com)

Circle (301) on Free Info Card or go to [www.beradio.com](http://www.beradio.com)

## Master clock systems Broadcast Tools



**Time Sync and Time Sync II:** Featuring a SIG led and relay, furnished as fail-safe for either loss of satellite or power and invalid time, the Time Sync provides three separate GPS time referenced outputs. The first SPDT relay pulses once every 15 minutes. These times are programmed for 13:00, 28:00, 43:00 and 58:00 after each hour. The second SPDT relay pulses at the top of the hour. The final output is an open collector with a 100ms pulse every second. The Time Sync II provides four separate GPS time referenced outputs. The first three are identical to the Time Sync; the fourth output is an 4800-baud, RS-232 serial port providing

UTC time in HH:MM:SS format. Both units are supplied with a Garmin 12-channel GPS receiver with embedded antenna. The receivers are supplied with a 15-foot cable; longer cable lengths up to 100 feet may be used. Time Sync II is equipped with an optional RS-485 receiver input, allowing up to 1,000-foot separation from the receiver.

877-250-5575; fax 360-854-9479

[www.broadcasttools.com](http://www.broadcasttools.com)

[bti@broadcasttools.com](mailto:bti@broadcasttools.com)

Circle (217) on Free Info Card or go to [www.beradio.com](http://www.beradio.com)

## MUSICAM USA Delivers the BEST codec for you...



in the field



at the ballpark



at the studio



### VOYAGER POTS LINE CODEC™

- ▶ 15 kHz audio over one POTS line
- ▶ Low delay bi-directional audio transmission
- ▶ Remote control of mix levels
- ▶ Fast & reliable line rate re-negotiation while connected
- ▶ Worldwide operation



### RoadRunner™

- ▶ Portable ISDN Codec/mixer
- ▶ MUSICAM®-enhanced MPEG Layer 2, plus MPEG 3 and G.722
- ▶ Built-in automatic functions and remote control
- ▶ Directory for 20 Terminal Adaptor setups

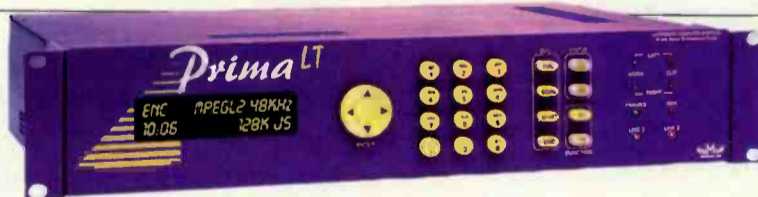

### PrimaLT™

- ▶ MUSICAM®-enhanced MPEG Layer 2, plus MPEG 3 and G.722
- ▶ Dynamic range better than 95 dB with 24-bit A/D & D/A
- ▶ 384 kb/s digital mastering quality audio
- ▶ Flexible, intuitive and easy to use

## Radio transmitting antenna Antenna Concepts Inc

**Ultra Tracker II:** The next generation of the original single-lobe FM CP antenna has higher gain with the same side-lobe suppression, superior building penetration, and more robust signal at the 60dBu contour, allowing full use of a licensed ERP.

530-621-2015; fax 530-622-3274

[www.antennaconcepts.com](http://www.antennaconcepts.com)

Circle (205) on Free Info Card or go to [www.beradio.com](http://www.beradio.com)

## Condenser mic AKG



**C3000B:** A large-diaphragm cardioid condenser microphone for universal use, designed and made to suit the needs of musicians as well as the rigors of the stage. Features an active mylar foil diameter of 1 inch (25 mm), and a cardioid pattern for both vocal and instrument applications. Frequency range is 20Hz to 20kHz; sensitivity is 25mV/Pa (-32dBV); maximum SPL for 0.5% THD is 140/150dB; equivalent noise level equals 14dB-A; S/N ratio (A weighted) is 80dB; preattenuation is -10dB, switchable; impedance is 200Ω; recommended load impedance is >1000Ω; standard accessory is the H 100; and optional accessories include the B 18, PF 100, MK 9/10, SA 41/1 and the W 414.

615-360-0499; fax 615-360-0275

[www.akgusa.com](http://www.akgusa.com)

[info@akgusa.com](mailto:info@akgusa.com)

Circle (201) on Free Info Card or go to [www.beradio.com](http://www.beradio.com)



MUSICAM USA

670 N. Beers Street, Bldg. 4  
Holmdel, NJ 07733 USA  
Tel: 732-739-5600  
Fax: 732-739-1818  
Email: [sales@musicamusa.com](mailto:sales@musicamusa.com)  
Internet: [www.musicamusa.com](http://www.musicamusa.com)

MUSICAM USA is the d/b/a of Corporate Computer Systems, Inc., Holmdel, NJ, USA

See us at NAB booth # R2935

Circle (116) on Free Info Card or go to [www.beradio.com](http://www.beradio.com)

# Reliable Solutions.

*Take advantage of them...*

Information has been spread throughout our civilization through a multitude of methods and technologies. But the importance still lies in getting the message to as many ears as is possible. So, imagine sharing music, sports, news and talk from your own corner of the world through space to your own network of stations. NPR Satellite Services offers this legacy of down to earth experience and affordable digital engineering savvy to give you results customized for your specific needs. And our space segment, C-band, and Ku-band receiver options are priced at under \$1,600! If you use your existing gear or build a network from the ground up, we're there to help you with 24/7 operational support anytime, anywhere. Visit us at [www.nprss.org](http://www.nprss.org) or call 202-513-2626 and we'll give you our ear!

*Link Up With Us!*



**NPR**<sup>®</sup>  
Satellite  
Services

Circle (117) on Free Info Card or go to [www.beradio.com](http://www.beradio.com).

## Digital audio routing switcher Sierra Automated Systems

**32KD:** Performs switching, mixing, DSP, IFB and mix-minus functions using the SAS exclusive DTDM bus architecture, enhancing fault tolerance and minimizing single-point failure issues. Fiber-optic interfaces allow multiple mainframes to be linked together for almost unlimited expansion capabilities. Both analog and digital inputs and outputs are supported on user-selectable connector panels. The system also handles non-audio such as serial data and provides contact closures through a general-purpose interface. All SAS switchers use a variety of control methods, including rackmount and console-mount control panels, as well as soft panels and automation control. Special control panels for intercom systems and mix-minus programming are available.

818-840-6749; fax 818-840-6751

www.sasaudio.com; sales@sasaudio.com

Circle (282) on Free Info Card or go to www.beradio.com



## Studio mixer Swissonic America



to be used in a typical small setup, such as two phantom-powered microphones, two hi-Z instruments, four stereo line inputs, tape input (with switchable phono preamp), S/PDIF input and output (optical and coaxial), tape output, monitor output and headphone output. Input and output volume can be adjusted individually. The built in USB interface connects the USB Studio with a computer for a complete DAW system. Each input source can be enabled for recording, and there is no need for a sound card.

800-613-2187; fax 707-577-7692

www.swissonic.com; infousa@swissonic.com

Circle (290) on Free Info Card or go to www.beradio.com

## Studio ribbon microphone Audio Engineering Associates

**R44C:** An accurate reproduction of the original RCA ribbon mic that uses the same ribbon material. The R44C is a single diaphragm figure eight ribbon microphone. Mic pickup is 90dB down broadband at 90° from the front. Features include a custom AEA transformer; high SPL capability, max level is 140dB above 200Hz; low self-noise and consistent polar response. The unit is operable in high humidity environments and sounds equal to or better than the original RCA 44. A custom storage/shipping case, stand adapter, and manual and attached two-meter microphone cable are included.

626-798-9128; fax 626-798-2378

www.wesdooley.com

stereoms@aol.com

Circle (210) on Free Info Card or go to www.beradio.com

## Intranet sound consultation utility Netia Digital Audio

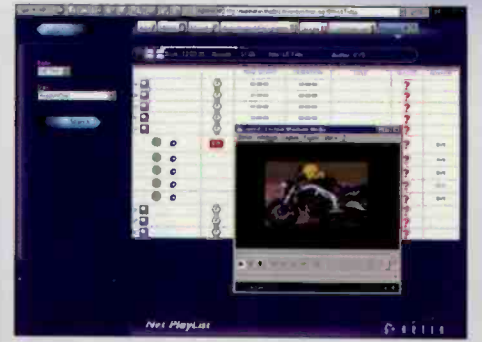

**Insider:** This version includes new functions to enhance the program's ergonomics. Insider is a program for playing items in a database. Insider can now be used for consulting television video files. Insider provides easy access to audio and video files. Insider uses streaming technology for instant smooth playback and viewing. The on-screen commands are those of an ordinary tape recorder or VCR. The workstation needs no more than a standard sound or video card to relay the latest report on the schedule, with no loss of quality. The same file can be accessed simultaneously by several users, even when it is being recorded. The Insider processes radio and TV playlists in real time. On-air playlists can now be viewed directly via Insider. Insider has a user access rights management function.

973-364-7511; fax 973-364-7522

www.netia.fr

Circle (264) on Free Info Card or go to www.beradio.com

## FASTER... MORE ACCURATE RADIO COVERAGE

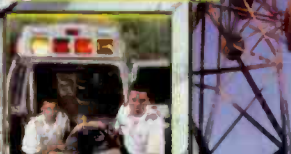

## ComStudy 2 Mapping Software

- Fully Integrated Databases
- Automatic Interference Calculations
- Real Time 3-D Displays
- Used by the FCC
- Find Available Frequencies Automatically
- Latest FCC, TIA, and ITU Standards Built-In
- Frequency Range 20mHZ to 40gHZ
- Cost Effective Mapping

# RADIO SOFT

● POPS 2000 now available. ●

Visit us at www.radiosoft.com (386) 426-2521

109 West Knapp Ave. • Edgewater • FL. 32132

Circle (118) on Free Info Card or go to www.beradio.com

## SCMS, INC. YOU-KNOW-WE-KNOW-RADIO!

Step into the future...  
with the **GENTNER TS-612**

An ON-AIR phone system that  
will grow with your audience.

### Features:

- Dual Digital Hybrids
- Auto mix-minus
- 6 or 12 lines
- Call screening software
- Expandable frames
- Expandable control surface

## Gentner

**SPECIAL OFFER!**

**TS-612** six  
line system  
Only \$2,995.

Receive a **FREE**  
Rebuilt Computer  
while they last with  
the purchase of  
TS-612 and \$499.  
Screenwin Software  
for a total of \$3,494.

**CALL FOR DETAILS!!**

sales@scmsinc.com

www.scmsinc.com

10201 Rodney Street, Pineville, NC 28134

704.889.4508 • 800.438.6040 • fax 704.889.4540

Circle (135) on Free Info Card or go to www.beradio.com



can run my radio station for \$995.



**MP3 on any card!**

Multiple Streams  
No Skipping! No Kidding!

- ✓ Satellite
- ✓ Voice Track
- ✓ Live Assist
- ✓ Automation
- ✓ Internet



**iMediaTouch**

Record and Play MP3, MP2, PCM, ADPCM, and Windows Media Audio on ordinary sound cards. iMediaTouch does more for less!

(888) 665-0501 [www.imediatouch.com](http://www.imediatouch.com)

Try it in New Orleans at the  
NAB Radio Show - Booth 1728

# The Perfect Arrangement for Your Audio

Digital doesn't have to mean difficult. With Logitek, your studio wiring and configurations are beautifully simple - and completely flexible. Combine analog and digital sources easily and control them from anywhere. Centrally locate all of your audio sources, share them throughout your facility, network your audio with high speed optical connections and easily manage your audio distribution, routing and mixing.

Find out how at 800.231.5870 or [www.logitekaudio.com](http://www.logitekaudio.com)

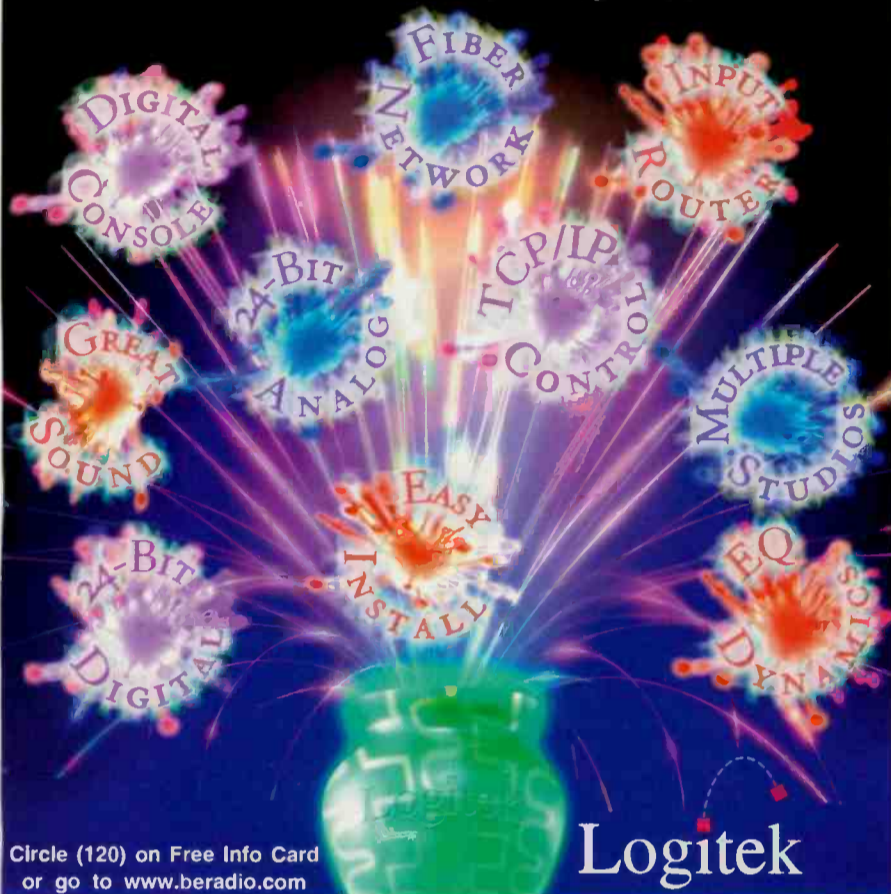

Circle (120) on Free Info Card or go to [www.beradio.com](http://www.beradio.com)

The Easy choice for digital audio.

## CartWorks

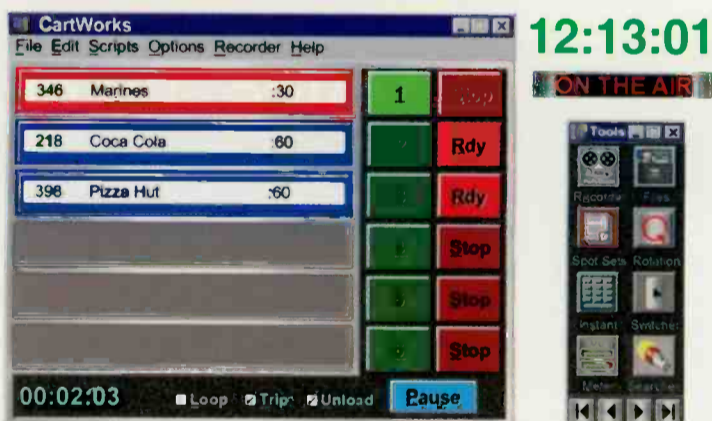

Time	Cart	Title	Artist	Length	Intro	End	Type
12:18:06	M1012	Photograph	Def Leppard	04:54	:22	F	MUS
12:20:26	M2174	Friends	Elton John	02:20	:05	C	MUS
12:20:26	M1732	Dance The Night	Van Halen	02:47	:13	F	MUS
12:23:13	V026	Voice Track 26		00:12			VTK
12:23:25	DALIVE	SPOT SET		03:00		I	COM
12:26:25	J011	Jingle / Fast		00:06			Jin
12:26:31	M0713	Listen To Her Heart	Tom Petty	02:48	:11	C	MUS
12:29:19	V027	Voice Track 27		00:15			VTK
12:29:34	M2214	Black Friday	Steely Dan	03:40	:12	F	MUS
12:33:14	M0015	All Day Music	War	04:04	:19	F	MUS
12:37:18	L015	Liner # 15		00:15			LC

Live Assist - Satellite Automation - Music-on-Hard-Drive  
Complete Turnkey Systems or Software only.

1-800-795-7234  
[www.cartworks.com](http://www.cartworks.com)

System Prices start at \$4,995 Complete!  
Software prices from \$2,495.00

Circle (121) on Free Info Card or go to [www.beradio.com](http://www.beradio.com)

# PRODUCT SOURCE

Wireless telephone adapter

JK Audio

**Dapter One:** This little black box converts the 2.5mm headset jack on your cell phone to a modular jack. This RJ-11 jack connects directly to any JK Audio Remote-Mix series mixers. You will continue to use your wireless phone to dial or answer the call, but you will use the microphone and headphones plugged into your Remote-Mix during the call. Dapter One does not require any batteries or power supply. It contains a mini hybrid circuit that converts the earpiece and microphone signals into a balanced RJ-11 phone line signal. Mic signals from the RemoteMix are sent into the wireless phone, while the earpiece signals from the wireless phone are sent into the RemoteMix Headphones. The hybrid circuit minimizes crosstalk between transmit and receive.

800-552-8346; fax 815-786-8502; [www.jkaudio.com](http://www.jkaudio.com); [info@jkaudio.com](mailto:info@jkaudio.com)  
Circle (249) on Free Info Card or go to [www.beradio.com](http://www.beradio.com)



Handheld interview mic

Sennheiser  
Electronics

**MD 46:** This handheld cardioid microphone embodies unique design features not found in other interview mics. Created through the needs of the NBC project manager for the 2000 Sydney Olympics, the MD 46 features the performance qualities of leading handheld interview mics, but with the added clarity of a studio mic. The result is a long handle design with wind attenuation and good off-axis rejection. Features a frequency response of 40Hz to 18kHz, cardioid pickup pattern, a nominal impedance of 350Ω at 1kHz. Overall length is 9.84 inches.

860-434-9190; fax 860-434-9022

[www.sennheiserusa.com](http://www.sennheiserusa.com)

[lit@sennheiserusa.com](mailto:lit@sennheiserusa.com)

Circle (281) on Free Info Card or go to [www.beradio.com](http://www.beradio.com)



Satellite delivery  
NPR Satellite Services

Providing radio and audio satellite distribution to broadcasters throughout the country for over twenty years,

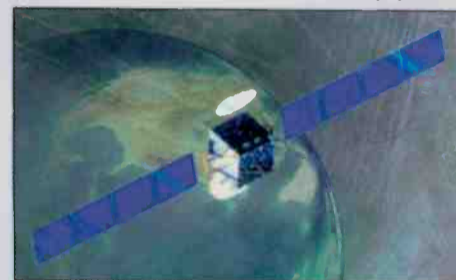

NPR Satellite Services leases full-time space to radio broadcasters, allowing stations to target specific program distribution hours, spread overhead costs, and build audience reach. NPRSS also sells equipment and provides equipment services such as repairs and access to a pool of loaners. NPRSS also offers SCPC and MCPC and uplinking from anywhere in the U.S. Around-the-clock technical support is provided.

202-414-2626; fax 202-414-3035

[www.nprss.org](http://www.nprss.org); [linkup@npr.org](mailto:linkup@npr.org)

Circle (266) on Free Info Card or go to [www.beradio.com](http://www.beradio.com)

Turnkey studio and transmitter systems

Lightner Electronics

**System integration:** This company offers complete turnkey studio and transmitter solutions. All equipment is pre-built at the factory and sent to any location. Complete documentation is provided for easy installation of the systems, or professional installation is available. Capabilities include: central rack rooms; pre-wiring and equipment installation, including testing and level setting; custom studio furniture systems; production/on-air control rooms and studios; equipment selection; acoustical, electrical and mechanical systems planning; coordination of architectural and engineering team; systems consultation and evaluation; telecommunications and computer systems; development of systems budget; and master planning and conceptual layout.

814-239-8323; fax 814-239-8402

[www.LightnerElectronics.com](http://www.LightnerElectronics.com); [info@LightnerElectronics.com](mailto:info@LightnerElectronics.com)

Circle (255) on Free Info Card or go to [www.beradio.com](http://www.beradio.com)

Card and frame system

Ward-Beck

**Serialboxx:** This modular system consists of a versatile rack mounting card frame and a series of plug-in modules. The various modules are designed to handle analog and digital audio and video signals. AES Audio modules currently available include the DA301A DA with onboard D/A converter, DA301B 1×8 AES DA, DA302A AES processing amplifier, DA302B AES DARS generator, DA303A AES A/D converter, and DA304A AES sample-rate converter. Analog audio cards include the AA101 universal audio DA and AA102 1×8 remote gain audio DA.

800-771-2556; fax 416-335-5202; [www.wbsltd.com](http://www.wbsltd.com); [wbsltd@istar.ca](mailto:wbsltd@istar.ca)

Circle (300) on Free Info Card or go to [www.beradio.com](http://www.beradio.com)

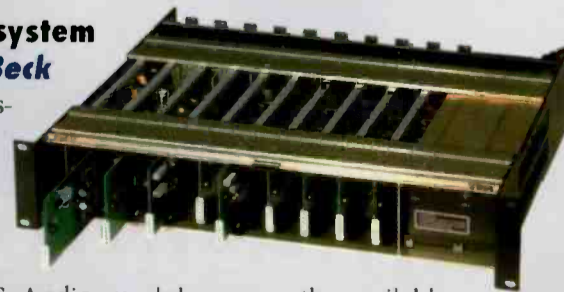

THE  
PERFECT  
SOUND

OPTIMOD-FM 8400

*By...*

**orban**

Circle (122) on Free Info Card or go to [www.orradio.com](http://www.orradio.com).

orban 1525 Alvarado Street, San Leandro, CA 94577 USA • 510.351.3500 • Visit our Web Site at [www.orban.com](http://www.orban.com)

Digital remote data link  
Moseley Associates



**Aries 400S:** The high spectral efficiency of Aries 400S allows users to send 64kb/s or 128kb/s data over narrow bandwidth 20kHz or 50kHz channels. An industry standard V.35 interface provides a seamless connection to an ISDN codec or data multiplex. A built in 300 to

9600b/s service channel is ready to connect to a remote control. Optional MPEG LII audio modules facilitate the transmission of stereo or mono audio over the link. Features include a frequency range of 330MHz to 512MHz, RF occupied bandwidth of 25kHz and 50kHz, user data rates of 64kb/s and 128kb/s, and modulation type 32QAM, 16QAM, QPSK. Additional features include XLR female and XLR male audio input connectors, an MPEG Layer II Option and a dynamic range 90dB static encoder/decoder.

805-968-9621; fax 805-685-9638

www.moseleysb.com; info@moseleysb.com

Circle (262) on Free Info Card or go to www.beradio.com

**DN-C550R:** Professional features such as balanced XLR inputs and coaxial S/PDIF inputs (SCMS defeatable) make the DN-C550R invaluable for pro-quality CD recording. Drive 1 can be used as a dedicated playback deck, accepting both pro and consumer CDs, CDRs, and CD-RWs, as well as supporting playback of HDCD encoded discs via the built-in HDCD decoder. Drive 2 can function as either a CD-R/CD-RW recorder, or as a second playback drive with the same playback functions as drive 1. Both drives of the DN-C550R are also PC/data disc compatible, while both analog and digital inputs of drive 2 are SCMS defeatable. The analog XLR inputs feature 24-bit A/D conversion. Digital coaxial or optical inputs are included.

973-396-0810; fax 973-396-7459; www.del.denon.com

Circle (228) on Free Info Card or go to www.beradio.com



Dual-disc CD recorder  
Denon Electronics



Transmitter remote control system  
Burk Technology

**ARC Plus:** The ARC Plus transmitter remote control system provides ultra fast response, more sites and an enhanced feature set. It's 60 times faster for instantaneous updates while still providing you with the ability to connect to more sites than ever before. Available in dial-up, full-time and multi-site configurations. Flexible and expandable, with the ability to control from the front panel as well as options of telephone access and computer control for walk-away operations. Many accessories are available for all your transmitter remote control needs.

800-255-8090; fax 978-486-0081

www.burk.com; control@burk.com

Circle (219) on Free Info Card

or go to www.beradio.com

Digital automation system  
Register Data Systems

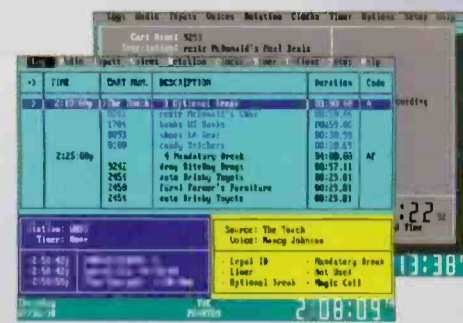

**The Phantom:** A radio-friendly audio storage and playback system based on an open system architecture. Able to record audio feeds while playing back and switch external feeds. Information is displayed in a concise manner with pull-down menus to guide users. Schedules can be loaded for times years in the future. Audio files can be retimed to fit set windows. Time windows can also be filled automatically. Phantom can control seven stereo inputs using an external switcher. More inputs are available with additional switchers for a maximum of 50 inputs. Variable sample rates, encoding rates, stereo/mono settings and MPEG Layer II or Dolby AC-2 encoding algorithms round out the feature list.

800-521-5222; fax 912-745-0500

www.registerdata.com

Circle (278) on Free Info Card

or go to www.beradio.com

## PREVENT DOWNTIME WITH STABILINE®

Lightning strikes, line disturbances and uneven loads cause disabling transients, spikes, sags and surges. Left unregulated, these conditions will degrade — even destroy — sensitive broadcast electronics in receiving stations, studios, mobile production vehicles and transmitter sites.

**TVSS Transient Voltage Surge Suppressors and WHR Automatic Voltage Regulators:** Your best defense against transients and voltage regulation problems.

Avoid catastrophic equipment failure, software damage, reduced power tube life and poor signal quality with STABILINE TVSS Surge Suppressors and WHR Voltage Regulators.

STABILINE AVR's, rated from 2 kVA to 1680 kVA, offer exceptional protection to help broadcast facilities maintain output voltage to +/- 1% with 99% efficiency. STABILINE regulators automatically feed voltage sensitive equipment a constant voltage level with no waveform distortion, and they have a high overload capacity.

STABILINE TVSS surge suppressors offer reliable protection against even the most severe lightning strikes. Available in a wide range of protection levels from 60 k to 300 k amps.

STABILINE — the preferred choice



STABILINE TVSS surge suppressors protect against extreme transients and are rated up to 300 k amps.



STABILINE WHR Voltage Regulators maintain output voltage to +/- 1% with 99% efficiency.

of broadcasters worldwide, from the name you trust in power protection: Superior Electric. For information, contact Ted Gladis at 860-585-4556.

**Superior Electric**

383 Middle Street, Bristol, CT 06010 • Phone 860-585-4500 • Toll-Free 800-787-3532 • Fax 860-582-3784 • www.superiorelectric.com

A Danaher Corporation Company

Circle (123) on Free Info Card or go to www.beradio.com

## Have all your remotes covered with SCOOP E-Z

- POTS 7 kHz speech
- ISDN 7 kHz, (G722) 20 kHz, (MPEG Layer II)
- GSM - Wireless
- Inmarsat Capabilities
- Two Channel Audio Mixer
- Microphone Supplies Ph48, Ph12 or T12
- Small Weight and Size <4 pounds 9 x 6 x 3 inches



Aeta Audio Corporation  
75 Fleetwood Dr. Suite 200  
Rockaway, New Jersey 07866  
Phone: 973-659-0555 • Fax: 973-659-9555  
www.aetausa.com  
sales@aetausa.com

Circle (124) on Free Info Card or go to www.beradio.com



# Rhapsody in Blue.

.....  
**Digital Core  
Routing System**  
.....

.....  
**Scalable Up to  
4,096 Channels**  
.....

.....  
**Digital & Analog  
24 Bit I/O**  
.....

.....  
**Mix Multiple  
Inputs to  
Any Output**  
.....

.....  
**IFB-Talk to  
Remotes**  
.....

.....  
**Integrated  
Intercom  
Functions**  
.....

Introducing the new 32KD Digital Audio Network from Sierra Automated Systems.

This modular, digital-core routing system processes more audio, routes more signals, and provides more user control than any other system in its class.

Routing, mixing, signal processing, IFB, mix-minus, and more, run simultaneously without conflict. All this functionality is readily accessible via PC, mixing boards, or dedicated control panels. And the performance? Like music to your ears.

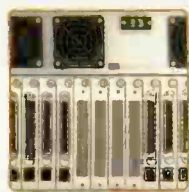

## 32KD

For more details about the impressive capabilities of the 32KD, give us a call or visit our web site.

SAS. Doing more for radio. Again.

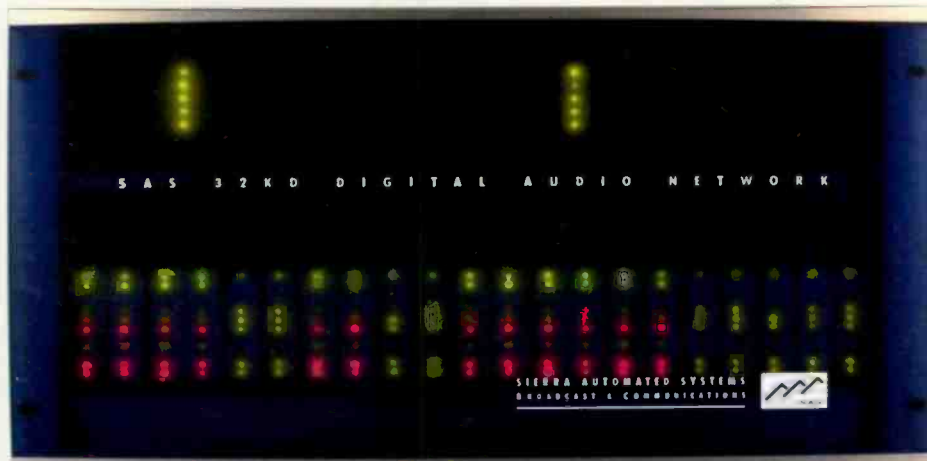

**SIERRA  
AUTOMATED  
SYSTEMS**

818-840-6749  
sasaudio.com

# PRODUCT SOURCE

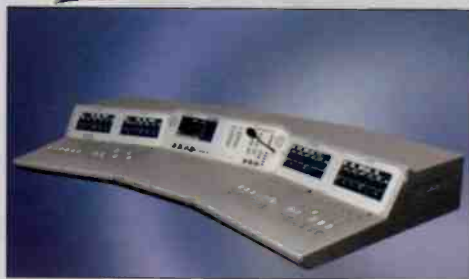

## Digital mixer Studer

**On-Air 2000M2:** The next evolution of the Studer On-Air 2000, the M2 includes extended functionality with an input configuration router and a newly-designed exterior. Protection of investment is part of the development as existing Studer

On-Air 2000s can be upgraded with the M2's functionality. The new Studer On-Air 2000M2 was developed for production and live broadcasting in network and local radio stations. Further potential applications include mobile and on-location production and broadcasting. The M2 can be equipped with 6, 12, 18 or 24 channel faders and with up to 24 input modules. A maximum of 24 input modules and 64 input signals can be controlled by the router. Each module can be either analog or digital offering two or six inputs, equipped with or without transformer and suitable for mic or line levels.

416-510-1347; fax 416-510-1294; [www.studer.ch](http://www.studer.ch); [studer@mail.studer.ca](mailto:studer@mail.studer.ca)

Circle (287) on Free Info Card or go to [www.beradio.com](http://www.beradio.com)

## Condenser microphone Studio Projects/PMI Audio

**C1:** A cardioid-only, large diaphragm mic, the C1 is one of three Studio Projects microphones available through PMI. The C1 is a transformerless mic with FET impedance converters, touting good common mode rejection and RF interference prevention. The capacitor element is of the center electrode design, providing an even frequency response over 20Hz to 20kHz. The capacitor membrane is 6 micron mylar, gold-sputtered, with its voltage polarized by the application of phantom power. Dynamic feedback at the capacitor element is a technique that eliminates distortion at high sound pressure levels.

310-373-9129; fax 310-373-4714  
[www.joemeek.com](http://www.joemeek.com); [www.pmiaudio.com](http://www.pmiaudio.com)  
[sales@pmiaudiogroup.com](mailto:sales@pmiaudiogroup.com)  
Circle (250) on Free Info Card or go to [www.beradio.com](http://www.beradio.com)



## Digital AM transmitter Harris



### DX Destiny:

Innovations include direct digital drive (3D) technology, digital serial adaptive modulation (DSAM), parallel/serial intelligent control (P/SIC), and the next level of hot-pluggability-hot serviceability. Each power amplifier module is driven directly by a low-level digital signal, eliminating the intermediate power amplifier. Harris has also developed a series of new technologies to make the DX Destiny virtually auto-serviceable. Digital serial adaptive modulation (DSAM) monitors each serial modulation encoder and RF power amplifier module in the transmitter and makes automatic adjustments. Parallel/serial intelligent control (P/SIC) provides another level of redundancy. A full logic level parallel control system is overlaid with a microprocessor-based serial control system. Additional options will allow transmitter control through a PC, a network, or over the Internet. Either control system can independently run the transmitter if the other is out of service.

800-622-0022; fax 513-459-3890

[www.harris.com](http://www.harris.com)

[broadcast@harris.com](mailto:broadcast@harris.com)

Circle (242) on Free Info Card or go to [www.beradio.com](http://www.beradio.com)

## Transmitter reseller Transcom Corp

**Pre-owned transmitters:** Transcom buys transmitters and sells high-quality used AM and FM transmitters and is a manufacturer representative for new antenna, cable, STL equipment and audio equipment.

800-441-8454; fax 215-938-7361

[www.trcorp.com](http://www.trcorp.com)

[transcom@amfmstv.com](mailto:transcom@amfmstv.com)

Circle (298) on Free Info Card or go to [www.beradio.com](http://www.beradio.com)

## Microphone preamp Great River Electronics

**MP-2:** A two-channel, single rack space unit. Each channel is a transformer coupled, class A discrete solid state design. All switches, relays and internal audio connectors have gold-plated contacts. Each part in the preamp has been carefully selected for maximum sonic value and long term reliability. Both channels have rear mounted microphone input jacks as well as front panel mounted 1/4" high impedance input jacks. Each channel also has a 15dB pad, a polarity control, phantom power switching, an overload LED and a 24-position gain switch. Input and output connections are gold-plated XLRs. Power is supplied via a detachable AC cable.

612-455-1846; fax 651-455-3224

[www.greatriverelectronics.com](http://www.greatriverelectronics.com)

[dkennedy@minn.net](mailto:dkennedy@minn.net)

Circle (241) on Free Info Card or go to [www.beradio.com](http://www.beradio.com)

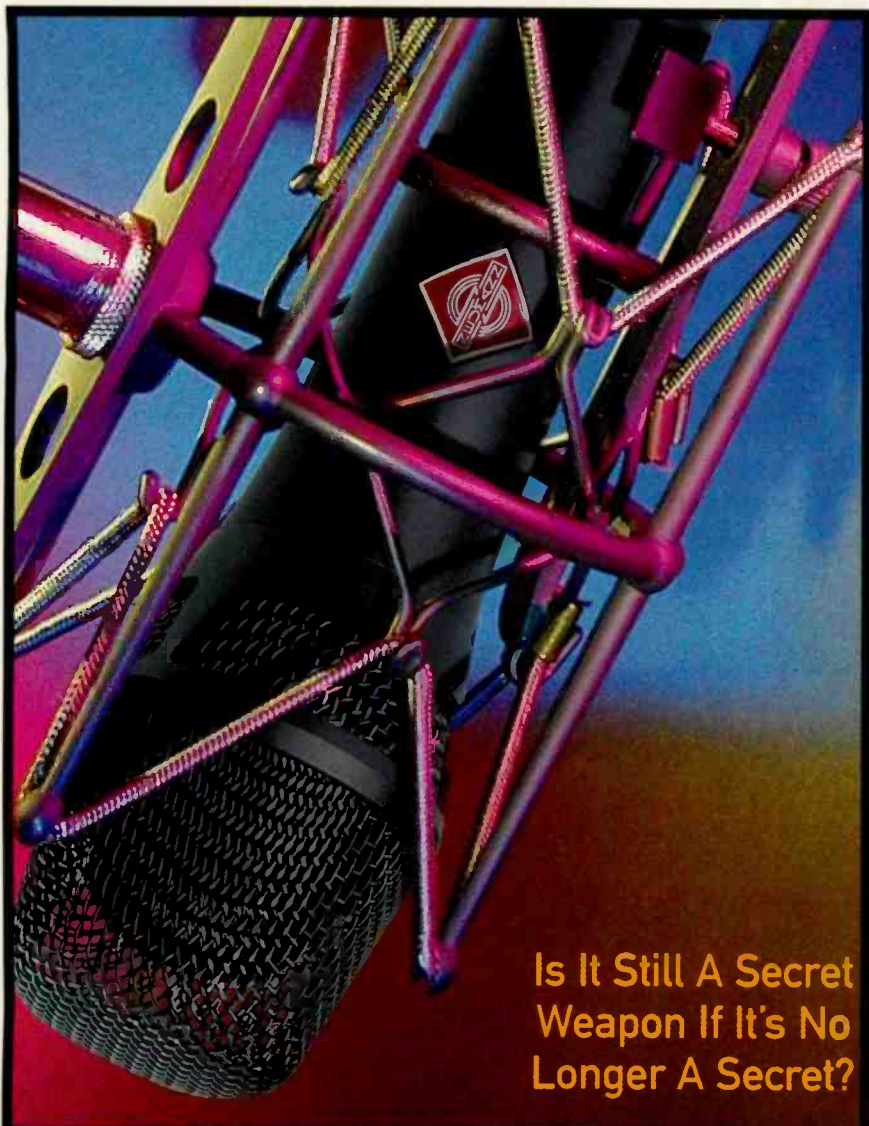

Is It Still A Secret Weapon If It's No Longer A Secret?

Shhh, it's the best sounding under-\$600 mic on the air...



the KMS 105  
Neumann USA

Tel: 860.434.5220 • FAX: 860.434.3148  
[www.neumannusa.com/105onair/be](http://www.neumannusa.com/105onair/be)

Circle (126) on Free Info Card or go to [www.beradio.com](http://www.beradio.com)

[www.lpbinc.com](http://www.lpbinc.com)  
**LPB**  
The Shape of Things to Come

## Blue 5c

On-Air Anywhere

\$1,295.

Remote Starts, Muting, Tally

2 Stereo Buses  
1 Mono Bus

5 Stereo Channels  
10 Stereo Inputs

Manufacturing Professional Broadcast Equipment Since 1960

Made in USA

1.610.644.1123 • Fax: 610.644.8651 • [www.blue5c.com](http://www.blue5c.com)

Circle (127) on Free Info Card or go to [www.beradio.com](http://www.beradio.com)



## Standard equipment on every model.

If any digital audio delivery system could have a "trust" button, DAD<sub>PRO32</sub> is it. Live assist or automation, single radio station or regional cluster, you can trust DAD<sub>PRO32</sub> to deliver 24/7/365. Put your mind at ease, choose DAD<sub>PRO32</sub>—from ENCO Systems.

Smarter. Faster. Better.

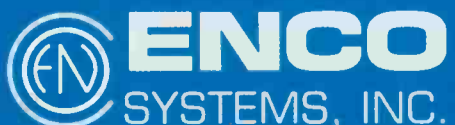

800. ENCO. SYS

[www.enco.com](http://www.enco.com)

Circle (128) on Free Info Card or go to [www.beradio.com](http://www.beradio.com).

## Multi-pair cable Gepco International



**Riser-rated Gep-Flex:** Gepco will feature an improved version of its Gep-Flex jacketing compound found on most Gepco multi-pair products. The new Gep-Flex compound elevates the cables to a higher UL-CMR riser rating, while maintaining the flexibility, durability, and all-weather properties for which Gep-Flex is known. In addition, the finish of the cable is now smoother, allowing for easier installation through conduit. This new Gep-Flex jacket compound is available on all of Gepco's main line of GA618 series (22 gage) and GA724 (24 gage) analog audio multi-pair cables, as well as Gepco's premier 5596GFC series of wide bandwidth digital audio multi-pair.

800-966-0069; fax 847-795-8770

www.gepco.com; gepco@gepco.com

Circle (239) on Free Info Card or go to www.beradio.com

## Serial data router

### Broadcast Tools

**SDD-8:** A serial data (router) direc-



tor with one master RS-232 port, and eight RS-232 target ports that can be selected under software control from a host computer or other serial devices, the SDD-8 features a DB-9 female connector master port, with reversing jumpers for the RX/TX pins. There are eight DB-9 Male connectors for target ports one through eight (with reversing jumpers). A green LED indicator displays the status of each serial port. Two yellow LED indicators show the power status. A pair of LED indicators monitors the internal serial bus. The on-board switching regulator allows for operation on AC input voltages from 12 to 24VAC. The SDD-8 is supplied with a 12 Vac @500ma power cube. An expansion connector can be used to connect up to three additional SDD-8 units on the same local bus, allowing for a one of 32 target serial port selection.

877-250-5575; fax 360-854-9479; www.broadcasttools.com; bti@broadcasttools.com

Circle (218) on Free Info Card or go to www.beradio.com

## MP3 controller Numark Industries

**DMC-1:** A rack mountable, multi-functioned dual MP3 controller that allows DJs to instantly locate, play, mix, sample, loop, and remix on-the-fly digital song files stored in MP3 format on their computer's hard drive, the digital media controller DMC-1 is modeled after Numark's CND-22 dual CD player, and loaded with Visiosonic's powerful PCDJ Pro Digital DMC software. This controller enables any DJ to create and perform live musical compositions not possible with dual CD players or vinyl turntable systems.

401-295-9000; fax 401-295-5200

www.numark.com

Circle (268) on Free Info Card or go to www.beradio.com

## studio furniture Studio Technology



**Basis:** The line of Basis furniture is designed to be a standard-configuration built-to-order concept in studio furniture. Standard designs are made as versatile as possible to fit a variety of equipment and operational situations. With most of the company's products built to order, customers can start with this line as the basis for studio furniture and budgetary needs. Designs can be modified to fit studio space, a specific piece of equipment or work habits. There are three standard configurations from which to choose. Basic options can be selected from existing drawings, colors and finishes for a fixed base price. The Basis U-GS is U-shaped with a guest space on the side, the Basis U-GF moves the guest to the front. The Basis L-GF is an L-shape with a guest space in the front.

800-676-0216; fax 610-296-3402

www.studiotechnology.com

sales@studiotechnology.com

Circle (288) on Free Info Card or go to www.beradio.com

more net. less work.



Audio networking via LAN, WAN, and Internet

Sound cards for computer-based audio

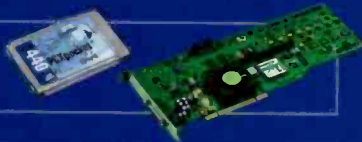

Remote device management



Radio transmission and analysis



DIGIGRAM INC ♦ TEL: +1 703 875 9100 ♦ FAX: +1 703 875 9161  
E-MAIL: INPUT@DIGIGRAM.COM ♦ WWW.DIGIGRAM.COM

NETWORKING SOLUTIONS FOR DIGITAL AUDIO AND REMOTE MANAGEMENT

Circle (129) on Free Info Card or go to www.beradio.com

Radio Systems'

# Lowest

Pick up some today!

# Prices Ever



Radio Systems

has lowered the prices on all studio consoles, timers, distribution amplifiers— even their new digital hybrid.

Call your distributor or Radio Systems today!

601 Heron Drive, Bridgeport, New Jersey 08014  
(856) 467-8000 voice, (856) 467-3044 fax  
www.radiosystems.com

Circle (130) on Free Info Card or go to www.beradio.com

## ADVERTISEMENT

### Genelec Re-invents the S30 with Expanded Digital Performance

As one of Genelec's latest additions to its line of Active Monitoring Systems, the S30D brings the superior-sounding 24-bit/96kHz monitor system to a new level in digital audio reproduction. Based on the legendary Genelec S30 (launched in 1978), each 3-way enclosure features an 8" woofer loaded in a vented cabinet allowing accurate frequency response down to 36Hz; a 4" mid frequency cone driver sealed in a cast alloy aluminum housing; and a proprietary ribbon tweeter with a moving mass of only 32mg, with a frequency response extending up to 50kHz. This extended frequency response is critical in utilizing the maximum potential of today's 96kHz machines, setting a new standard of accuracy with minimal distortion. AES/EBU digital inputs and analog XLR inputs are provided. With an optional impedance adapter, S/PDIF signals can also be accepted for convenience in almost any format.

The S30D monitoring system is able to keep up with today's most advanced forms of digital audio, accepting digital signals with a word length of up to 24 bits and sampling rates up to 100kHz. The system's D/A converters are designed with an interpolator, which increases the internal sampling rate up to eight times the original before a fourth-order delta-sigma modulator. These converters are matched with corresponding power amps and speakers, ensuring a more natural sounding monitor with outstanding high frequency reproduction and uncommonly precise bass reproduction for a cabinet of its size (19" x 12 5/8" x 11 1/3"). The conversion process used in the S30D has a high resilience to clock jitter, along with excellent linearity and automatic detection of word length and sample rate. This not only provides the best sound reproduction in a given



situation, but also allows for virtually unlimited compatibility with the many digital audio systems widely used today.

Genelec's finely tuned cabinets and drivers are precisely matched with bass, mid and treble amps, each providing 120 watts—more than enough power and clarity for all applications. Designed for near-field environments, the S30D is available in both vertical and horizontal versions and is ideal for multichannel digital workstations, broadcast production, post production facilities and mobile recording vehicles.

Other features of the S30D include selectable D to A gain settings, a digital-loop-thru allowing the signal to be re-transmitted to other S30Ds or other digital equipment, and fast, low-distortion amplifiers capable of driving a stereo pair of S30D's to SPLs of 122dB @ 1 meter.

Circle (185) on Free Info Card or go to [www.beradio.com](http://www.beradio.com)

### Genelec Announces the 2029B 24-bit/96kHz Digital Active Monitor

The 2029B Digital Stereo Monitoring System is a compact (9.75" H X 6.0" W X 7.5" D), two-piece, nearfield monitor system designed for sound professionals working in a wide range of critical listening environments, including digital audio workstation music production and editing, digital broadcast confidence monitoring, multimedia projects, and location/live sound recording.



The 2029B is an XLR, AES/EBU 24-bit/96kHz version of the highly successful Genelec 2029A 24-bit/48kHz Active Digital Monitor, and supports the same modes of operation, including use in monitoring systems with a Genelec 1091A subwoofer. This faster brother of the 2029A is ideal for direct connection to on-line and off-line editing systems, making it the ultimate extension of any workstation. The 2029B system is comprised of one right *master speaker* and one left *slave speaker*. Stereo level adjustment is controlled by the right master speaker.

The 2029B's digital interface is built into one of the speaker system's enclosures, and like all Genelec monitors, the new 2029B also features built-in, perfectly matched amplifiers. The only connections required are the digital (or analog) input signals and AC power. The 2029B's digital input accepts an AES signal with a word length of up to 24-bits and sampling rates up to 100kHz. The built-in D/A converter yields a dynamic range of more than 112dB. The sophisticated conversion circuitry yields high resilience to the problem of clock jitter and also features excellent linearity specifications.

Low frequencies are reproduced by a 5" driver, which is magnetically-shielded in a rugged, vented, cast-aluminum enclosure. The enclosure features rear-panel heat sinks, which properly dissipate any heat from the speaker's built-in power amplifiers. The low frequency 3dB point is at 68Hz and the response extends down to 60Hz. The high-frequency driver is a 3/4" magnetically-shielded metal dome coupled to Genelec's Directivity Control Waveguide Technology™ (DCW) for superior imaging and balance. An active internal crossover network, fed directly from the system's D/A, is acoustically complementary and crossover slopes are 24-32dB/octave; the crossover frequency is 3.3kHz. Rear-mounted frequency response controls allow users to tailor the monitor's characteristics to virtually any acoustic environment. The 2029B's built-in fast, low-distortion dual amplifiers can produce up to 40 watts of output power and are capable of driving a stereo pair to peak output sound pressure levels of 110dB SPL.

For installation, a special audio cable connects between the 2029B's rear-of-speaker connectors (male-to-male XLR provided).

Circle (186) on Free Info Card or go to [www.beradio.com](http://www.beradio.com)

## Accuracy – from A to B.



## Genelec's Digital Double Play.

### The 2029A S/PDIF

Today's audio control rooms and media production facilities are fast becoming all-digital environments. With the proliferation of digital workstations, the only tools which aren't digital are microphones and audio monitors. Until Now.

The 2029A and 2029B Digital Active Near-field Monitoring Systems are complete digital solutions that complement the interface from digital bitstream to acoustic energy. The extremely linear, integrated D-to-A converters circuitry used in both models offers a precision-matched electrical interface to the active electronics and amplifiers.

This results in the best possible resolution and reproduction of your carefully-crafted, all-digital productions — whether they're from a desktop suite or a mega-studio facility. Developed from our highly-acclaimed 1029A analog near-field monitor, the 2029A or 2029B can also be used in conjunction with our 1091A subwoofer to create an incredible power-packed,

### The 2029B AES/EBU

full-bandwidth stereo monitoring system. The 2029A's are precision-aligned and balanced — from the single stereo 24-bit S/PDIF digital input — to their highly-efficient, 110dB/SPL matched drivers.

The 2029A is 48kHz compatible.

The 2029B offers the same precision alignment with an AES/EBU digital interface on a digital XLR-type input.

The 2029B is 96kHz compatible.

In both models, stereo listening level is controlled with a single, front-mounted adjust knob. And like any other Genelec Active Monitor, rear-mounted room response controls let you match the speaker's response to your room's response.

Want to hear what digital audio really sounds like? Audition the 2029A for an S/PDIF digital rig, or the 2029B for your studio's AES/EBU digital network — two more great reasons to invest in Genelec.



the whole truth and nothing but the truth™

**GENELEC**  
ACTIVE MONITORING

Genelec, Inc., 7 Tech Circle, Natick, MA 01760 • 508/652-0900 Fax: 508-652-0909 [www.genelec.com](http://www.genelec.com)

Circle (131) on Free Info Card or go to [www.beradio.com](http://www.beradio.com)

## Field mixer/phone interface JK Audio

**RemoteMix Sport:** Built around the RemoteMix 3, with features added specifically for the needs of sport broadcasts. The three-input mixer (for play-by-play, commentary and crowd) also supplies three separate headphone outputs. Other features include a headphone cue input, an XLR output selectable between local mic mix or local plus backhaul mix, DTMF keypad, and universal handset interface. Ideal for use with POTS and ISDN codecs. The cue input jack on RemoteMix Sport supports two-way communications through any wireless phone that accepts a 2.5mm headset plug. Wireless-ready RemoteMix Sports include a 1/4" to 2.5mm shielded cord. If you own an earlier release of RemoteMix Sport, or any other JK Audio RemoteMix series mixer, you can use the new JK Audio Daptor One wireless phone adapter for your wireless broadcasts.



800-552-8346; fax 815-786-8502  
www.jkaudio.com; info@jkaudio.com  
Circle (248) on Free Info Card or go to www.beradio.com

## Delivery platform ChainCast Networks

**ChainCast Content Delivery Platform:** A scalable, open platform, the CCDP provides cost-effective, high-quality content delivery. ChainCast offers the CCDP as a managed service, providing customers with complete, end-to-end operation of a streaming infrastructure. The technology allows customers to stream content at a lower cost by creating dynamic distribution links or chains between users. This peer-to-peer technology enables consumers with sufficient bandwidth to act as splitters—seamlessly sending streams to additional users. The CCDP features guaranteed quality of service (QoS), carrier-grade reliability, and a cost savings of at least 50% in the delivery of streaming content over competing options. Compatible with third-party streaming media applications, the CCDP provides the power to integrate with existing content delivery networks.

408-467-4040; fax 408-467-0448  
www.chaincast.com; info@chaincast.com  
Circle (222) on Free Info Card or go to www.beradio.com

## Resistance tester Fluke

**1520MegOhmMeter:** For testing insulation resistances up to 4000MΩ and AC/DC voltages up to 600V. The Fluke 1520 offers a backlit LCD, which displays an analog bargraph and digital readings simultaneously.



It autoranges to the proper test voltage: 250, 500, or 1000V. It also automatically switches to voltage test when it detects either AC or DC voltage greater than 30V. Switch to the Lo-Ohms function for testing connections. It even has a last reading memory display function. The 1520 safely autodischarges the test capacitors when done. The 1520 comes with TL27 heavy duty test leads, TP74 lantern tip test probes, AC86 large jaw alligator clips, protective holster with hand strap, carrying case with accessory storage, four C-cell batteries, and an instruction manual.

800-44-FLUKE; fax 425-446-5116  
www.fluke.com; fluke-info@fluke.com  
Circle (237) on Free Info Card or go to www.beradio.com

# Flex-Studio

Modulux is the #1 selling furniture system

- One Size fits all modular design
- Assembles quickly & easily in minutes
- Highest quality laminates & wood
- World famous Modulux cabinetry
- In-stock for immediate delivery

The Modulux Flex-Studio is a complete modular studio package that can be configured in dozens of different ways to meet nearly any studio design. It can be assembled left or right handed as well as in all of our standard configurations: Short L, Long L, and Unbalanced U. Far superior to custom cabinetry, Modulux engineered studio systems are precision factory mass manufactured. Quality, strength, durability and appearance are all improved over custom built cabinets.



Arrakis Systems inc.

Phone: (970) 224-2248 Web: arrakis-systems.com

Circle (132) on Free Info Card or go to www.beradio.com



## RF Specialties®

EAST: Pittsburgh 866-736-3736, Philadelphia 888-260-9298  
WEST: California-North 888-737-7321, South 800-346-6434  
NORTHWEST: Seattle 800-735-7051  
SOUTHWEST: Texas 800-537-1801, 888-839-7373  
CENTRAL: Missouri 800-467-7373  
SOUTH: Florida, 800-476-8943

Our name says **RF**,  
but we have **EVERYTHING**  
from the **microphone** to the **antenna**.

- Microphones
- Mic Processors
- Cable & Connectors

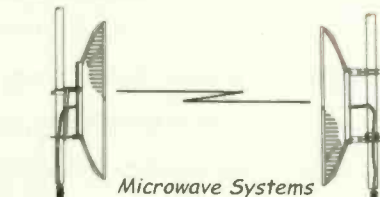

Consoles - Analog and Digital



- Recording Equipment
- Monitor Amps and Speakers
- Headphones

www.rfspec.com

"RF is GOOD for You!"

- Antennas
- Towers
- Transmission Lines & Accessories
- Copper Strap & Screen

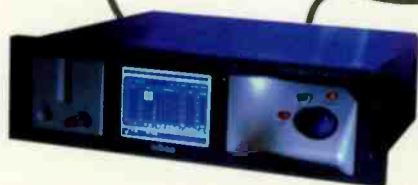
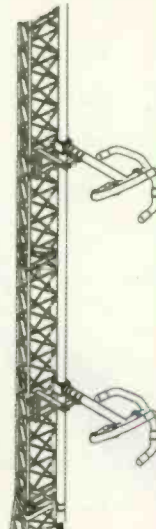

Audio Processors - Analog and Digital



- Transmitters
- Exciters
- Remote Control Systems
- RF Amplifiers

## Automation system Broadcast Electronics

**VaultXpress:** Designed specifically for small- and medium-sized radio operations, VaultXpress provides the same digital audio and studio system software found in the AudioVault, but it is scaled to meet the unique demands of small- and medium-sized radio operations. Provides a complete turn-key system that gives small radio operations the core software applications and hardware to effectively serve their markets. The software applications provide on-air management tools, program creation and editing applications, station-automation features, dynamic Internet applications and program creation workgroup programs. Users can completely customize their unit to meet their unique environment with a complete suite of pick-and-choose applications. Comes in five out-of-the-box packages.

217-224-9600  
fax 217-224-9607  
www.bdcast.com  
bdcast@bdcast.com  
Circle (216) on Free Info Card or go to www.beradio.com

Circle (133) on Free Info Card or go to www.beradio.com

# Every 96 Hours...

## NexGen DIGITAL™

Own a  
Prophet  
for under  
\$20,000

### Another NexGen Digital System is Installed.

*What do Clear Channel, CBS/Infinity, Sirius Satellite Radio, and the largest private group of stations in Mexico have in common?*

**NexGen Digital.**



**PROPHET SYSTEMS**  
*innovations*

877/ 774-1010

www.prophetsys.com

- Reliability
- Stability
- Flexibility
- Scalability up to 128 stations
- Wide Area Networking
- High speed digital audio extraction
- Automatic phone call recording
- Support 24 hours a day, seven days a week
- State-of-the-art training facility

*What sets Prophet Systems apart from our competitors?*

**Our attitude towards service and support!**

NexGen Digital, the latest generation in a long line of cutting edge digital audio systems.

Circle (134) on Free Info Card or go to [www.beradio.com](http://www.beradio.com).

**ONCE YOU GO PROPHET, YOU'LL NEVER GO BACK.**

## ASDL Tester Agilent

**Aurora Presto:** This compact, flexible unit can provide analog line testing, ADSL layer testing with "Golden Modem" operation and ATM layer or IP application layer testing, all using one touch, fully automatic testing or manual expert mode for more in-depth diagnosis. Fully automated Go/No go testing is provided from up to 20 selectable user-defined test profiles which may be edited on screen or via PC. Aurora Presto with the ATU-R can function as a "Golden Modem". In this mode the Presto replaces the remote modem, connecting to the user equipment through either its built-in 10BaseT Ethernet port or the optional ATMF 25.6 interface card. With the modem card installed, the Presto can measure upstream/downstream rates and DMT BIN capacity, perform line BERT and other tests, providing results in exportable text or graphical form.



800-367-4788; fax 650-553-3905; www.agilent.com  
Circle (200) on Free Info Card or go to www.beradio.com

## On-demand Web audio musicmusicmusic

**Live at the BBC in Concert:** The legendary Live at the BBC in Concert series is available for streaming through musicmusicmusic in North America. Internet listeners can choose what concert they want to hear when they want to hear it. The series features exclusive live recordings of some of the greatest bands in music history. Stations can stream the one-hour segments online through their own websites and sell advertising within the program. A station-branded player is also available. Agreements are market exclusive.

416-537-2165; fax 416-537-2510

www.musicmusicmusic.com

geri@musicmusicmusic.com

Circle (263) on Free Info Card or go to www.beradio.com

## FM channel study software RFEngineers.com

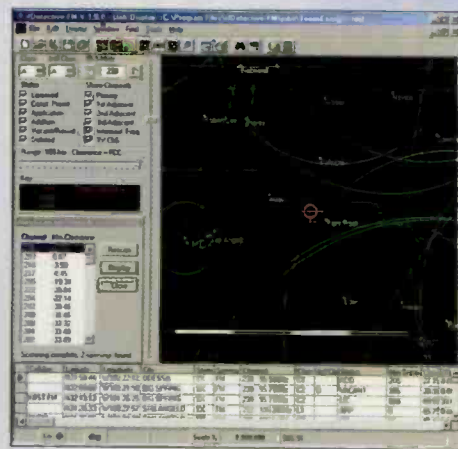

**RfDetective-Pro:** RfDetective-FM is an engineering tool to help locate frequencies for new FM broadcast stations and change class or power. It also displays antenna height, location and channel of existing broadcasting stations. An intuitive user interface makes it useful to experienced engineers, while its easy-to-use menus make it friendly for station and group owners. Four editions of rfDetective-FM are available. The Pro and Standard editions can create and modify jobs. The Pro edition can also create its own database directly from raw FCC data that can be downloaded from the FCC website daily. The Light edition can read and modify jobs created with the Pro or Standard editions, but cannot create a new job. The Reader edition can display any jobs created or modified by the Light, Standard or Pro editions. Requires Windows 95B/Windows NT4 or later, a Pentium 166 or faster, 32MB RAM or more (128MB for Pro), 250MB or more (1.2GB for Pro) hard drive space, and a 640x480 monitor with 256 colors.

352-336-7223; fax 352-367-1752

www.rfengineers.com

info@rfengineers.com

Circle (279) on Free Info Card or go to www.beradio.com

## Digital on-air broadcast console Harris

**Pacific Legacy:** Legacy offers a fully modular, low profile ergonomic design. Features include: mainframe sizes 14, 22 and 30 input modules; A and B inputs that accommodate analog and digital sources; hot swappability of all modules; digital and analog outputs for four program buses, stereo send and telco record mix; off-line and mix-minus outputs for up to four telco/codec input modules; stereo cue with automatic metering; Easily accessible I/O connections and set-up switches; and a full suite of opto-isolated control logic.

800-622-0022

fax 513-459-3890

www.harris.com

broadcast@harris.com

Circle (243) on Free Info Card or go to www.beradio.com

## Studio furniture Spacewise Broadcast Furniture

**BlendedTone Airshow 2000:** A premium wood-built and laminate system, it comes in three suggested configurations: guest show, with guests on one side of the operator; the morning show, with morning talent opposite the operator, and the general studio configuration, a full-sized studio. Features all finely finished solid woods for bullnosing, trim and kicks. Tops are 1.5" thick throughout and finished with 1,005 premium laminates. Sidewalls are birch-finished plywood, with 100% choice laminates on the exterior. Units come in large-scale modular components. Options include upgraded woods (like cherry or walnut), wood finished sidewalls and customization.

800-775-3660; fax 480-704-6149; www.spacewise.com; info@spacewise.com

Circle (286) on Free Info Card or go to www.beradio.com

## Digital FM processor Inovonics

**Omega\_FM:** A largely software-based digital on-air processor/generator, Omega\_FM offers a short and direct program signal path that keeps latency (audio delay) at a minimum. The user interface includes a no-menu front panel setup that suits a variety of applications, or allows any PC to be connected for control over all processing parameters.

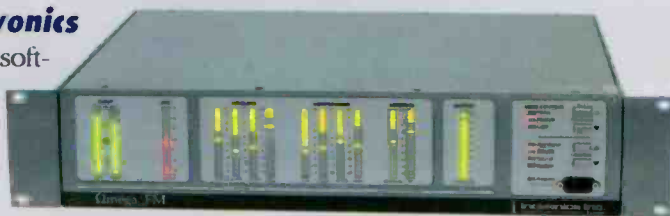

800-733-0552; fax 831-458-0554; www.inovon.com; info@inovon.com

Circle (246) on Free Info Card or go to www.beradio.com

## Try to control yourself...

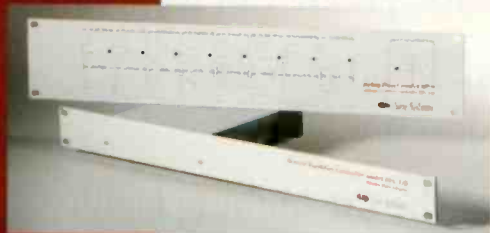

### Remote Facilities Controller

control transmitter from any telephone  
8-64 channels of telemetry and control  
programmable control by date and time  
optional printer and modem adapters  
programmable telemetry alarms  
full-featured, affordable, reliable  
integrated rack panel

model rfc-11b



### Intelligent Rack Adapter

parallel printer interface  
internal modem for data  
front panel status indicators  
battery backed power supply  
rack mountable chassis (1U)

model rak-1



### Dual Channel Audio Failsafe

provides contact closure on loss of audio  
adjustable from 7 seconds to 4.5 minutes  
monitors two audio channels  
integrated rack panel  
cost-effective, reliable

model afs-2

innovative solutions

Sine Systems

nashville, tennessee • 615.228.3500 voice • 615.227.2393 fax-on-demand • www.sinesystems.com

Circle (140) on Free Info Card or go to www.beradio.com

## You'll Rarely Have to Call Us But We're Ready When You Do!

SMARTS Broadcast Systems is dedicated to all its products with a 24/7 broadcast and computer knowledgeable technical support group and a "no-holds" phone message system.

When you call SMARTS Technical Support you will not have to endure on-hold elevator music until someone is available to answer your call. Your emergency messages are returned fast, usually within 5 minutes day or night. Our entire team is no further than the nearest telephone.

The broadcasting and computer experience of our technical support group will help troubleshoot your Smartcaster issues. Even if the Smartcaster is working properly, we'll help diagnose the root issue of your broadcasting woes.

### Reliability

That's our Bottom Line



www.smartsbroadcast.com

800-74 SMART (800-747-6278)

info@smartsbroadcast.com

2508 West Main Street • PO Box 284 • Emmetsburg, Iowa USA 50536

Circle (136) on Free Info Card or go to www.beradio.com

www.beradio.com



# Introducing the Cash™ miracle diet.



## Lose three minutes in an hour!

Gone are the days of hunt-and-cut editing, warbling time compression, and sped-up chipmunk audio. Now overstuffed, overtime audio productions can be reduced through a real-time, undetectable process that can cut up to one minute of audio from every twenty without reducing program content.

The Cash audio time machine from Prime Image is a fully digital, easy-to-operate device that utilizes a patented system of random "micro-edits" to reduce the length of any production, whether voices, sound effects, or music. And Cash works automatically, in one pass, with no additional processing. Simply enter the amount of time you want to lose and the period of time over which to lose it. Then push the start button and find

something more important to do. Like kicking back and enjoying a cup of coffee—but, in the interest of your waistline, take a pass on the donuts.

For specifications, information, or orders contact Prime Image:  
[www.primeimageinc.com](http://www.primeimageinc.com)  
408-867-6519

**Prime  
image**

The Digital Video People  
Tel (408) 867-6519 Fax (408) 926-7294  
[www.primeimageinc.com](http://www.primeimageinc.com)

Handheld test instrument

**NTI**  
**(Neutrik Test Instruments)**

**Digilyzer DL1:** Provides a comprehensive set of analysis functions for digital audio- and video-related audio signals. All commonly standardized sampling frequencies up to 96kHz are handled in consumer and professional formats. The Digilyzer DL1 is a handheld, battery-powered device in the size of the analog analyzer Minilyzer ML1. Features include AES3, S/PDIF, TOS-link; ADAT interface; sampling frequency 32 to 96kHz; digital audio analysis; carrier status analysis; carrier signal measurement; monitor speaker and event logger.

+42 323 96060; fax +42 323 96089

[www.nt-instruments.com](http://www.nt-instruments.com)

[info@nt-instruments.com](mailto:info@nt-instruments.com)

Circle (267) on Free Info Card or go to [www.beradio.com](http://www.beradio.com)



**Voice formant and pitch processor**  
**Helicon Vocal Technologies**

**VoicePrism:** A vocal processor for stage and studio, the VoicePrism has a full range of lead and backing channel vocal processing under preset control. The VoicePrism provides the ability to go directly from a phantom powered mic into its 48V mic preamp to access any of the onboard processes including compression, gating, dual fully parametric EQ, four-voice harmony (with individually adjustable gender controls and humanizing parameters), fifth lead-doubling voice for automatic double-tracking, two separate post-effects blocks (incl. chorus/flanger, delay and reverb with predelay), effects and harmony libraries, preset browser with context sensitive help menus, and audition sampled human voices for preset previewing. Outputs include 1/4" analog and S/PDIF digital I/O.

805-373-1828; fax; [www.tc-helicon.com](http://www.tc-helicon.com); [info@tcelectronic.com](mailto:info@tcelectronic.com)

Circle (244) on Free Info Card or go to [www.beradio.com](http://www.beradio.com)

**Analog/Digital audio generator**  
**Dorough Electronics**

**TG-10A:** An audio signal generator that can be used in a variety of test situations where a stable and accurate test and tone source is needed, TG-10A features digital and analog audio outputs along with a full set of connectors. Pass-through connectors for digital and analog inputs are supplied for normal program sources when the TG-10A is in the bypass mode. Functions include: mute, digital quiet, continuous tone, burst tone, step tone, parabola, burden, overs test, sample rate conversion and digital audio to analog conversion. Generator can be locked to an external AES bitstream. Digital sample rates are 32, 44.1, 48, 64, 88.2 and 96k samples per second. Frequency range is 10Hz to 0.45 of sample rate with 1Hz resolution.

818-998-2824; fax 818-998-1507; [www.dorough.com](http://www.dorough.com); [doroughel@aol.com](mailto:doroughel@aol.com)

Circle (231) on Free Info Card or go to [www.beradio.com](http://www.beradio.com)

Need a more fitting  
headband solution?



**DPA**  
MICROPHONES

Configurable as either left or right-side boom allowing easy adjustment for different users, the new Type 4066 miniature headband microphone is incredibly lightweight and comfortable.

The 4066 headband microphone continues the DPA philosophy of offering superb sound quality and robust design and is perfect for live performance and broadcast applications.

DPA Microphones / T.G.I. North America Inc.  
335 Gage Ave., Suite #1 Kitchener Ontario Canada N2M 1E1  
Tel: (519) 745-1158 Fax (519) 745-2364  
E-mail: [inquiries@tgina.com](mailto:inquiries@tgina.com)  
[www.dpamicrophones.com](http://www.dpamicrophones.com)

Circle (138) on Free Info Card or go to [www.beradio.com](http://www.beradio.com)

**Active nearfield monitor**  
**Klein + Hummel**

**O 300 D:** Within the framework of a planned reorganization of model descriptions for studio monitors, this model offers the same acoustical features as the O 198. The bass frequency response has been extended to 40 Hz. All other measurements and the outward appearance of the O 300 D remain the same. Features include a digital input with a 24-bit/96kHz D/A-converter, allowing the direct connection to a digital source in AES/EBU or S/PDIF-format. The output power of the amplifier for the tweeter, mid and woofer have been extended, technical values have been improved. The room equalization can now be aligned with all set up variants and the room acoustic. Limiter protection has been optimized for all three parts. The balanced floating input reaches better distortion values, and the groundlift switch is on the rear panel.

+49 711 45 89 30; fax +49 711 45 89 335; [www.klein-hummel.de](http://www.klein-hummel.de); [sales@klein-hummel.de](mailto:sales@klein-hummel.de)

Circle (252) on Free Info Card or go to [www.beradio.com](http://www.beradio.com)



**Coaxial Dynamics'**

NEW Line of Liquid/Air Terminations are quickly becoming the choice of "Chief Engineers" for testing, adjusting and alignment of R.F. Transmitters.

The NEW design of the Coaxial Liquid/Air Cooled Loads gives you the capability to handle requirements from 1 Kw to 10 KW.



**COAXIAL DYNAMICS**  
SPECIALISTS IN RF TEST EQUIPMENT & COMPONENTS

15210 Industrial Parkway, Cleveland, OH 44135  
216-267-2233 800-COAXIAL FAX: 216-267-3142  
E-Mail: [coaxial@apk.net](mailto:coaxial@apk.net)  
Web Site: <http://www.coaxial.com>

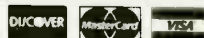

Circle (156) on Free Info Card or go to [www.beradio.com](http://www.beradio.com)

**Digital consoles**  
**Arrakis**

**Revolution:** Both analog and digital, the Revolution is a radio console that is at home in either type of studio. The Revolution console is a modular, two piece design made up of a rack mounted digital audio engine and a control system. The control system can be a traditional-looking console or a PC computer, or both at the same time. The control console is also modular, making it quick and easy to replace worn faders or to expand the system. The digital engine features two serial control ports, enabling the console to be monitored and controlled from two places simultaneously. Turret control software for a Windows PC is suitable for the talk studio. For telephone talk radio and contest caller applications, the console supports two simultaneous callers via two mono mix-minus buses.

970-224-2248; fax 970-493-1076

[www.arrakis-systems.com](http://www.arrakis-systems.com)

[sales@arrakis-systems.com](mailto:sales@arrakis-systems.com)

Circle (207) on Free Info Card or go to [www.beradio.com](http://www.beradio.com)

# PRODUCT SOURCE

# BE Radio

## Portable studio

### Tieline America

**I-Mix:** Combines all the features of a remote broadcast portable mixer with built-in ISDN and POTS codec capable of 15kHz audio. The remote broadcast mixer accepts up to five mic/line inputs and provides a mix-minus bus. Intercom buttons on each input allow off-air communications between headsets. Also features channel on/off buttons, and cue and relay control buttons. All hardware features are software controlled and can be upgraded. The codec has G3 GSM Cellular and IP data network interfaces. Proprietary, full-bandwidth ISDN and POTS speech and music algorithms deliver 15kHz audio with less than 100ms delay. The unit can also interface with generic codecs using G.711 and G.722 algorithms. Fully interfaces with the Tieline Toolbox software package, which allows PC remote control for chat, upgrades and system monitoring.

317-334-9390; fax 317-416-7366

[www.buytieline.com](http://www.buytieline.com); [sales@buytieline.com](mailto:sales@buytieline.com)

Circle (296) on Free Info Card or go to [www.beradio.com](http://www.beradio.com)



## Broadcast system

### Prophet Systems

**NexGen Digital NS:** This entry-level NexGen automation broadcast system is designed for smaller stations or radio groups. Stations not requiring all the features of a fully-loaded NexGen Digital Broadcast system can purchase the NS system and still take advantage of PSi's technology. Runs on a Pentium III computer or better, Windows98 or WindowsNT or higher, with at least 128 MB RAM, a 9GB hard drive, 800x600 monitor and a 10/100BaseT network interface card.

800-658-4403; fax 308-284-4181

[www.prophetsys.com](http://www.prophetsys.com); [sales@prophetsys.com](mailto:sales@prophetsys.com)

Circle (273) on Free Info Card or go to [www.beradio.com](http://www.beradio.com)

## RF field-strength meter and modulation analyzer

### Audemat

**FM\_C3:** A mobile RF field-strength meter and modulation analyzer, the FM\_C3 automatically measures up to two stations or programs simultaneously. The unit displays readings in text, chart and curve representation of stations monitored. Features include: GPS receiver and RDS/RDBS decoder; calibrated antenna; modulation analysis; high performance FM receiver and text and curve display.

866-AUDEMAT; fax 703-433-5452; [www.audemat.com](http://www.audemat.com); [info@audemat.com](mailto:info@audemat.com)

Circle (209) on Free Info Card or go to [www.beradio.com](http://www.beradio.com)

[www.beradio.com](http://www.beradio.com)

**The Online Radio Technology Leader:** The BE Radio website has been redesigned to offer you more information and features than ever before. Read the latest radio technology news in the Currents Online. View demonstrations of the hottest products in the Demo Room.



View an online product demo whenever you see this logo.

[www.beradio.com](http://www.beradio.com)

## Where do You Need to Record Today?



### With Sound Devices USBPre, the World is Your Recording Studio

You've imagined that someday, someone would build a small, simple box that does everything needed for hard disk recording. That day is here.

Introducing USBPre. Very big performance in a very small package. It is unquestionably the easiest and most direct digital audio interface for your computer. Plug the USBPre into your Mac or PC's USB port with

one cable and you're ready. Start recording. Start streaming. Start ripping!

Features Include: 24-bit A/D converters, two channels of studio quality mic preamps, 48-volt phantom, high-impedance low-noise instrument DI, line inputs, headphone monitoring, all powered by your computer.

For detailed product information visit us at our web site, [www.sounddevices.com](http://www.sounddevices.com) or call (608) 524-0625.

**SOUND DEVICES**

[www.sounddevices.com](http://www.sounddevices.com)

Circle (141) on Free Info Card or go to [www.beradio.com](http://www.beradio.com)

## Proven Performer

Model 530 - \$2500

**FEATURES, PERFORMANCE AND PRICE—A REMARKABLE FM MOD-MONITOR VALUE**

Inovonics' 530 offers dependable off-air monitoring of your own signal, and 8 station presets allow quick comparison with others in your market. High-resolution bargraph metering shows carrier deviation, pilot level and demodulated program audio; signal strength and multipath distortion readouts aid receive antenna alignment. Composite MPX and balanced audio outputs are provided, plus alarm outputs for loss of carrier and loss of program audio. In continuous, "sellout" production since 1995, the 530 has earned a reputation for value and reliability the world over.



**Inovonics**  
1305 Fair Ave. • Santa Cruz, CA 95060  
TEL: (831) 458-0552 • FAX: (831) 458-0554  
[www.inovon.com](http://www.inovon.com) • e-mail: [info@inovon.com](mailto:info@inovon.com)

Circle (142) on Free Info Card or go to [www.beradio.com](http://www.beradio.com)

# Go MaxxStream

Wideband audio from narrowband streams for radio broadcast and internet streaming

If your encoding/broadcasting setup is a mess AND your sound leaves much to be desired... Go MaxxStream! The industry's most integrated solution supporting multiple encoders/bit rates simultaneously, audio capture, archiving and processing.

Utilizes Waves award-winning audio processors, the quality standard used for Gold/Platinum CDs and blockbuster movies. Be warned, the difference is not subtle!

Contact information:  
Email: [maxxstreaminfo@waves.com](mailto:maxxstreaminfo@waves.com)  
(North & South America)  
Tel: 1-865-546-6115  
(Headquarters)  
Tel: 972-54-360-470

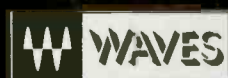

Go MaxxStream: [www.maxxstream.com](http://www.maxxstream.com)

Circle (160) on Free Info Card or go to [www.beradio.com](http://www.beradio.com)

Storage area network  
Dot Hill Systems Corp



**SANnet 7100:** The initial member of the full fibre SANnet 7000 series, SANnet 7100 delivers seamless migration from the SANnet 3000 series (SCSI/SCSI) and the SANnet 4000 series (SCSI/fibre). This allows customers to maximize their investment by integrating the new system into their existing SANnet-based storage area networks. The system delivers unparalleled capacity and scalability with a SAN-ready redundant Fibre Channel network that directly supports up to 16 servers and can scale to over 58 terabytes (TB). The SANnet 7100 also features Fibre Channel server-attached RAID controllers that can support up to 160 disks each, depending on configuration. Usable disk space is 5.8TB space per controller pair with 10,000-RPM 73GB drives.

800-872-2783; fax 760-931-5527  
www.dothill.com; websales@dothill.com  
Circle (232) on Free Info Card or go to www.beradio.com

## Numix enhancements Logitek

**Blank wedge, Button24 wedge and Euro-version control surface:** Enhancements to the Numix Console control surface include the Blank wedge, a wedge with blank top panel and empty pan for mounting custom devices or control hardware. The Blank wedge adds extra space where needed in a studio, allowing for custom button installations or other desired functions. Also included is the Button24 wedge. Usefulness of this product is enhanced through Logitek's Supervisor software. The buttons can be programmed to accomplish a variety of tasks and functions both inside the Logitek system and with external equipment. Finally, there are the Euro-Version Numix control surfaces, which incorporate GPI buttons on Selector wedges to provide functionality commonly requested by European customers.

877-231-5870; fax 713-664-4479  
www.logitekaudio.com; info@logitekaudio.com  
Circle (256) on Free Info Card or go to www.beradio.com

## Mic kit Audix USA

**Fusion series:** The new series features three models: F10 dynamic, optimized for snare, toms, and bongos; F12 dynamic, optimized for kick drum and congas; and F15 condenser, for overheads, high hat, and toys. The F-10 and F-12 dynamic microphones each come



with an integral clip in order to simplify set-up. The mics are available in two package configurations: Fusion Series 4 contains three F10 and one F12; Fusion Series 6 contains three F10, one F12, and two F15.

800-966-8261; fax 503-682-7114  
www.audixusa.com  
info@audixusa.com

Circle (215) on Free Info Card  
or go to www.beradio.com

## PC-card audio processor Orban

**Optimod-PC:** Tailors audio signals to aid in digital audio broadcasting (DAB), Internet Web/netcasting, and recording applications. Optimod-PC is a PCI Sound Card with on-board digital signal processing that is suitable for both live streaming and on-demand programming. The DSP provides a loud, consistent sound to the consumer by performing automatic gain control, equalization, multiband gain control, and peak-level control. Optimod-PC offers such features as two digital inputs with mixing of asynchronous sources, and sound card emulation that allows Optimod-PC to talk through the operating system to applications running on the host. Optimod-PC uses look-ahead limiting with low overshoot, effectively preventing clipping in the sound card or encoder overload. Optimod-PC ships with more than 20 factory presets.

510-351-3500; fax 510-351-0500  
www.orban.com  
custserv@orban.com

Circle (269) on Free Info Card or go to  
www.beradio.com

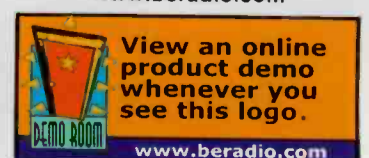

**Crouse-Kimzey COMPANY**  
Visit us at NAB RADIO Booth #1143

Para Hablar Espanol  
Favor llamar a Ines Garcia, Jose Campos, O correo-electronico igarcia@proaudio.com jcampos@proaudio.com

Our clearance page can be seen at: www.proaudio.com

**DISTRIBUTORS OF PROFESSIONAL AUDIO & BROADCAST EQUIPMENT**  
With over 300 vendors at our fingertips, CROUSE-KIMZEY can meet all your broadcast and audio needs. At CROUSE-KIMSEY, we strive for customer service excellence-it's what sets us apart!  
MAIN OFFICE (800)433-2105 ANNAPOLIS (800) 955-6800  
COLORADO SPRINGS (800) 257-6233 MID-AMERICA (877) 223-2221

Circle (143) on Free Info Card or go to www.beradio.com

**MAGER SYSTEMS, INC.**  
The Best in Sound Furniture

Does Your Studio Furniture Look As Great As This?  
Check Out Our New Turnkey Prewiring!

Designed, Fabricated, Delivered and Installed

Since 1979 Mager Systems has been designing and fabricating exquisite custom studio furniture for the broadcast industry nationwide. Our unique award winning furniture offers true solid wood premium construction, 3D drawings and design, delivery and installation. Of course, we still offer our 10 year warranty on solid surface tops exclusively, that will long out last wood edges and laminates. Our quality furniture is very affordable, and can accommodate every budget from economy to showplace. We know the broadcast industry is changing everyday, so, if you haven't looked at Mager Systems lately, its time you checked to see what we have new to offer like **Turnkey Prewiring**. Call us today and find out why Mager Systems is the best in sound furniture.

21602 N. Central Ave., Suite 1  
Phoenix, Arizona 85024  
TEL: 623-780-0045  
FAX: 623-780-9860  
www.magersystems.com  
mager@magersystems.com

Circle (144) on Free Info Card or go to www.beradio.com

# PRODUCT SOURCE

# BE Radio

## Time insertion processor Prime Image

**Cash:** Cash allows stations to create an additional 60 seconds for every 10 minutes of programming. The system does so undetectably, without altering pitch or creating digital artifacts. It works live, in real time, on the air. The amount of time Cash creates varies from zero minutes to four minutes and can be added to any period of time within the range of two minutes and two hours. The station can select and change the amount and the rate at any time.

408-867-6519; fax 408-926-7294  
www.primeimageinc.com; primeimagein@earthlink.net  
Circle (271) on Free Info Card or go to www.beradio.com



## Audio failure control unit SBS

**Guardian:** The Guardian Broadcast Audio Fail Control Unit is designed to provide sophisticated management of audio signals, such as telco lines, STLs and multiplex signals. Incoming signals are monitored, and if a fault is detected on one channel, it will derive a mono feed from the remaining channel. If both channels are lost, it will switch to an external source, such as a CD, to keep the transmission running. Audio signals are passed through the Guardian on relay contacts, giving a fail-safe system with no active components in circuit. Uses 300Hz to 3kHz bandpass filters followed by separate dynamic range and static level detectors to discern between fault conditions such as 50Hz or 60Hz hum on a line and valid program feeds. This technique almost eliminates false triggering. A pilot detector (which can be disabled) is included in the multiplex detector, switching to the backup immediately if it is lost.

+44 14244 45588  
fax +44 14244 43388  
www.sbs.uk.com; sales@sbsfm.com  
Circle (280) on Free Info Card or go to www.beradio.com



## Studio microphone arm LPB

**Silent Boom:**

This microphone arm is built from custom extruded

solid aluminum stock, eliminating the echoes found in hollow frames. The extruded channel is sized for microphone cables to be dropped into the outside edge of the boom, allowing immediate threading of any cable with connectors. A set of clips ensures that even undersized cables are secured in the channel. Perhaps the most striking visual change to the standard microphone boom is LPB's use of flocked springs. The soft felt-like coating is black, hiding the springs from view, and deadening any twang that might occur from impact or operation. A Delrin bushing isolates the metal base from its riser, ensuring squeak elimination, and a lower occurrence of metal fatigue.

610-644-1123; fax 610-644-8651  
www.lpbinc.com; lpbinc@aol.com  
Circle (258) on Free Info Card or go to www.beradio.com

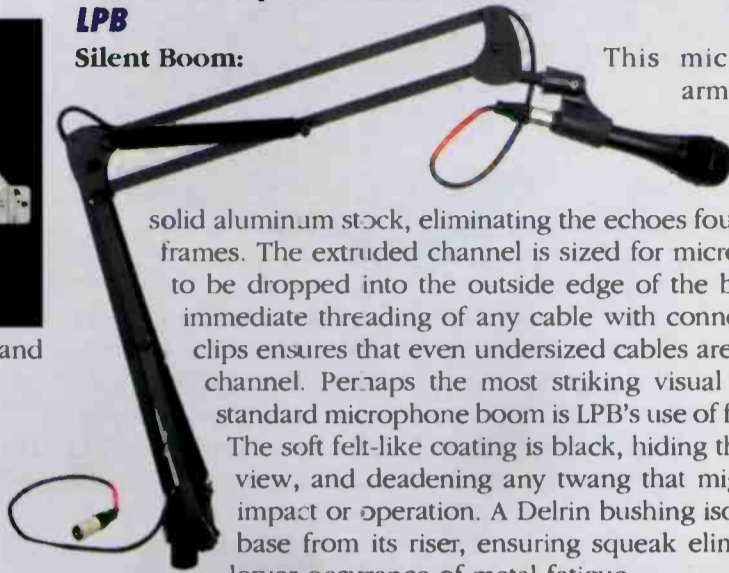

## Superior Broadcast Products Quality Transmitters and Antennas at Reasonable Prices

### 20 watt High Performance Digitally Synthesized Exciter

Frequency Agile front panel frequency setting Operates on 110 or 220 volts \* Fast delivery \* Power adjustment from 1 watt to 22 watts \* One year Parts and service limited warranty

Priced at a only 1,250.00

### 10 watt FM STL Transmitter and Composite Receiver

Transmitter and Receiver 3,500.00

Lease and Financing Available

## S W R Television & FM Antennas

17194 Preston Road Suite 123-297 Dallas TX 75248 Ph. 972/473-2577 800/279-3326 Fax 972/473-2578 800/644-5958  
E mail jjoynt@superiorbroadcast.com web site superiorbroadcast.com

Circle (145) on Free Info Card or go to www.beradio.com

### 10,000, 12,000 & 15,000 watt FM Transmitter Complete with

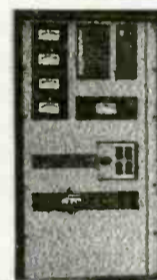

Solid State Driver and High Performance Digitally synthesized Exciter Single tube grounded grid Final amplifier

10,000 watt \$ 18,990.00  
12,000 watt \$ 22,500.00  
15,000 watt \$ 25,000.00

20 watt FM Exciter Frequency Agile	800.00
100 watt Solid State Amplifier	995.00
300 watt Solid State Amplifier	2,000.00
350 watt Solid State FM Transmitter	3,500.00
1,000 watt Solid State FM Transmitter	6,000.00
2,500 watt FM Transmitter	10,000.00
5,000 watt FM Transmitter	15,000.00
Supply Limited to stock on Hand	



Pre-built Transmitter Sites

Solid-State Transmitters

Single-Tube Transmitters

Low Power Transmitters

RF Amplifiers

FM Exciters

Digital T1 STL Systems

Digital Spread Spectrum

Digital Stereo Generators

Modulation Monitors

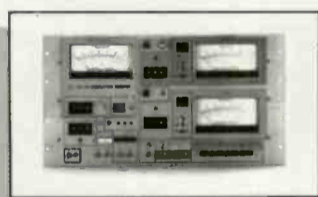

Modulation Monitors

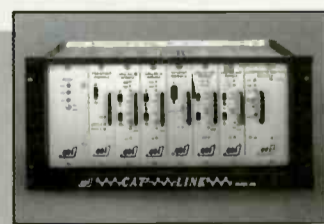

Digital STL / TSL Systems

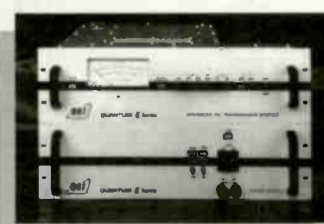

Low Power Transmitters

## Meeting The Broadcaster's Present And Future Needs



Transportable Pre-Built Transmitter Sites

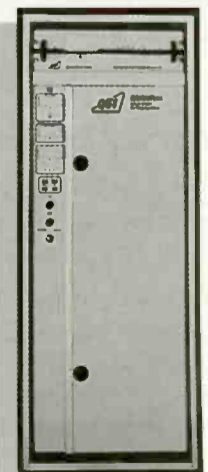

Solid-State and Single Tube High Power Transmitters

QEI Corporation  
One Airport Drive, P.O. Box 805  
Williamstown, NJ 08094  
e-mail: qeisaless@qei-broadcast.com

Toll-free Sales (800) 334-9154  
Fax (856) 629-1751  
Emergency Service (856) 728-2020  
Web Site: http://www.qei-broadcast.com

For More Information Call Us Toll-Free At (800) 334-9154

Circle (146) on Free Info Card or go to www.beradio.com

## Audio console

### Auditronics

**2600 Series:** This series combines elegant design elements with solid construction. The modular design uses gold contact connectors that plug straight into motherboard sockets, and features 12 input channels, a monitor module with control room, studio, headphone and talkback functions, an output module that provides program, audition, pre- and post-mono fader outputs, and independent meter selection. Additional line selector and tape remote modules are also offered. The 2600's design also features a flip-up meterbridge to access I/O connectors, logic programming dipswitches and calibration trimpots. Stereo program and audition buses, plus two additional mono outputs, optimize flexibility for caller feeds and broadcast recording.

252-638-7000; fax 252-637-1285

[www.auditronics.com](http://www.auditronics.com); [sales@wheatstone.com](mailto:sales@wheatstone.com)

Circle (213) on Free Info Card or go to [www.beradio.com](http://www.beradio.com)



## Power amps

### Alesis/GT Electronics



### RA Series:

The amps incorporate a convection cooling system.

The RA150, RA300 and RA500 also feature DC coupled, fully complementary discrete amp topology, dual differential input stages, wide bandwidth, detented front panel level controls, overload/protect indicators, bridged mono operations, balanced 1/4" and RCA connectors, heavy duty, dual binding post output connectors, and a relay-controlled turn on/off system, in a heavy-duty steel chassis. Additionally, the RA300 and RA500 offer XLR input connectors and bar-graph metering.

800-5-ALESIS; fax 310-255-3401; [www.alesis.com](http://www.alesis.com)

Circle (202) on Free Info Card or go to [www.beradio.com](http://www.beradio.com)

## Field production mixer

### Sound Devices

**442:** A field production mixer that sets a new standard for functionality, size, and performance in portable audio mixers, the 442 has four inputs, each includes: transformer-balanced mic/line level selection, phantom or T powering, variable input trim, continuously variable high-pass filter, pan, input peak limiter, solo monitoring, and direct output. Outputs are transformer-balanced on XLR, Hirose, and other connectors. Metering is via sunlight viewable LEDs. The unit is powered by four AA batteries or a DC power supply. The 442 is compact, and its durable metal chassis is designed to withstand the extremes of field production. Its design was driven by the requirements of professionals in film, TV news, documentary, radio, effects recording, and music production.

608-524-0625; fax 608-524-0655

[www.sounddevices.com](http://www.sounddevices.com); [info@sounddevices.com](mailto:info@sounddevices.com)

Circle (285) on Free Info Card or go to [www.beradio.com](http://www.beradio.com)



## Automation system

### Smarts Broadcast Systems

**Simply Smart:** Using the Windows interface, this free software package incorporates multiple MP3 audio streams, creates dynamic play lists and can handle commercial breaks. Silent

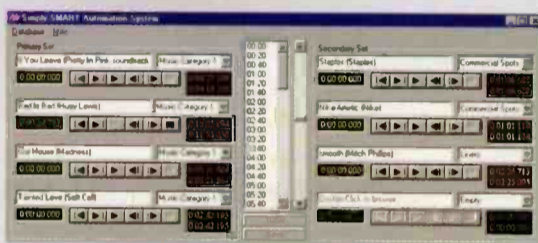

Sense technology detects when audio is missing and will automatically start the next item in 10 seconds. Ideal for smaller installations or overnight operations.

800-747-6278; fax 712-852-5030; [www.smartsbroadcast.com](http://www.smartsbroadcast.com)

Circle (283) on Free Info Card or go to [www.beradio.com](http://www.beradio.com)

## Combiners

### ERI-Electronics Research

**iBOX:** The simplicity and flexibility of iBOX brings the benefits of simultaneous digital and analog transmission with an affordable price. Advanced coupling and transforming methods deliver the performance necessary to meet and exceed the IBOC transmission requirements. iBOX features include: integrated smart power

monitoring with advanced diagnostic ability broadband frequency operation relative to isolation, loss and match; various models provide coupling levels of 7 to 10dB; RF switching; easy setup—all components in one, self-contained unit; modular construction and a power capacity of 55kW.

812-925-6000; fax 812-925-4030

[www.ERInc.com](http://www.ERInc.com)

Circle (234) on Free Info Card or go to [www.beradio.com](http://www.beradio.com)

## Which Transmitter Control System is Right for You?

- Front Panel Display
- Site-to-Site Control
- 16 - 64 Channels
- Studio Control with Flexible Communications

- 85 Sites
- 8 - 256 Channels / Site
- Built-in Macros

- Single Site Solution
- 16 Channels
- Built-in Macros

### ARC-16



### GSC-3000



### VRC-2500



Burk is proud to add the GSC-3000 & VRC-2500 to our product line, giving your more choices with our continued high level of support.

## BURK TECHNOLOGY

Phone: 1-800-255-8090

Email: [sales@burk.com](mailto:sales@burk.com)

[www.burk.com](http://www.burk.com)

Circle (147) on Free Info Card or go to [www.beradio.com](http://www.beradio.com)

## World Class FM Antennas

We at Armstrong constantly strive to bring you the best RF products, the best 24/7 support and the best prices ...because you deserve nothing less!

That is why our FM antennas are designed to provide maximum signal coverage and the ultimate in signal penetration. Built to withstand even the bleakest weather conditions, our bays are constructed of 100% heavy-duty brass for long life and superior performance.

When you think antennas, **Think Armstrong.** We're not just a transmitter company.



**ARMSTRONG**  
TRANSMITTER CORPORATION  
Total RF Systems Solutions

Marcellus, NY Tel 315-673-1269 Fax 315-673-9972  
e-mail: [sales@armstrongtx.com](mailto:sales@armstrongtx.com)

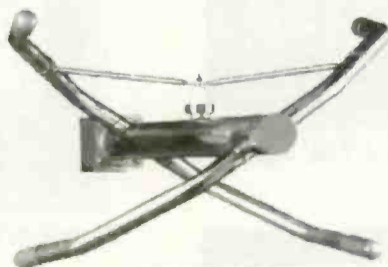

### FMA-737

Available in numerous configurations and power levels, including directional patterns, at amazingly competitive prices.

Circle (148) on Free Info Card or go to [www.beradio.com](http://www.beradio.com)

the Only  
**Complete  
Solution...**

for state of the art  
**Expandable Transmitter  
Control Systems.**

as many as 8 transmitter sites  
can be controlled in Real-Time  
using A Mixture of RF-Manager,  
DataLine & DataWorks Systems

**Call for All the Details !**



**ELECTRONIC  
ASSOCIATES  
INC.**

(915)595-3103

web: [www.elecassoc.com](http://www.elecassoc.com)

Circle (149) on Free Info Card  
or go to [www.beradio.com](http://www.beradio.com)

# PRODUCT SOURCE

## On-air console LPB

**Blue 5c:** Features RJ-45 Ethernet and CAT-5 connectivity, two independent headphone amps, heavy-duty military specification switches, a mono telephone bus and 10 stereo inputs. Also has a stereo cue bus, five stereo channels, a stereo program bus, and input-follow-remote starts. Offers transformer balancing for RF immunity. Ideal for LPFM, webcasters and remotes.

800-644-1123; fax 610-644-8651; www.lpbinc.com; lpbinc@aol.com

Circle (257) on Free Info Card or go to www.beradio.com



## CD-Rs

### Maxell

**Music Pro80 and Music Color 80:** Taken together, the new introductions combine two popular recordable CD features: 80-minute length for longer CD recording and color discs to facilitate organizing music by genre. The performance characteristics of Maxell's CD-R Music Pro80 come from advanced stabilization, a hard-coat anti-static surface and triple coating for scratch and heat resistance. In addition, it is produced on a master-quality stamper.

800-533-2836; fax 201-796-8790

www.maxellpromedia.com

Circle (259) on Free Info Card or go to www.beradio.com

## Microphone

### Neumann

#### TLM 103

#### Monolith:

The 500-piece limited edition TLM 103 Monolith series features a black glossy lacquer finish. It features low self-noise coupled with high sound pressure level transmission. The large diaphragm Monolith shares the standard TLM 103's audio characteristics and boasts the same transformerless circuit found in numerous Neumann microphones.

860-434-5220; fax 860-434-3148

www.neumannusa.com

neumlit@neumannusa.com

Circle (265) on Free Info Card or go to www.beradio.com



## LED display audio interface

### Prime LED

**ALI-53D:** A PC board to drive LED meters from analog or AES3 audio signals to generate a range of audio parameters for display. The unit can be configured to show VU, PPM, loudness, peak hold, correlation/phase, or any combination of these displays. The board creates a serial data stream that is sent to DDV display driver boards. Various ballistic and scale characteristics are possible, including multiple simultaneous display modes, such as a PPM dot over a VU bar. Requires 5VDC power. 27kΩ input impedance with Phoenix or XLR connectors. Maximum input level is +19dBu. Sample rate detects 32 to 48kHz automatically.

877-774-6533; fax 817-244-3732

www.primeled.com

info@primeled.com

Circle (272) on Free Info Card or go to www.beradio.com

www.beradio.com

# BE Radio

## EAS receiver Dayton Industrial Corp



**AFC3:** The company's line of receivers is designed for professional or EAS monitoring. The receivers are available as stand-alone, or three can be housed in a 1 3/4-inch rackmount, the AFC3. The AFC3 contains a front-panel audio selector switch, mounted small speaker and headset outputs controlled by a volume control. Also mounted on the front panel are LED indicators that indicate carrier and modulation activity for each receiver. An alert indicator and test/reset switch is mounted on the front panel for those receivers that use alert tone detectors, such as the weather and public-service monitors. The rear panel contains outputs for the receivers. Uses a 12V power source.

941-351-4454; fax 941-351-6081

www.daytonindustrial.com; sales@daytonindustrial.com

Circle (227) on Free Info Card or go to www.beradio.com

## The sportscasters dream machine!

i-mix  
TLM400



TieLine i-Mix is the world's first fully featured intelligent remote mixer with built in ISDN and POTS Codecs with provision for wireless and IP. Test drive the TieLine i-Mix at NAB Radio 2001

AVC TIE LINE AMERICA

Booth#1647

Circle (162) on Free Info Card or go to www.beradio.com

## Operate From Across the Desk or Across the Country...

MixMax



- ★ 6 CHANNEL STEREO MIXER
- ★ On Board CPU and RS-232 Port
- ★ 8 Presettable Macros / 8 TTL Outputs
- ★ Computer Control or Stand Alone Operation

NAB Show  
BOOTH 1758

### Get Details

Jim Withers 314-345-1030  
www.radiomax.com

Circle (163) on Free Info Card or go to www.beradio.com

musicmusicmusic inc. presents

## BBC Worldwide IN CONCERT SERIES

Legendary live performances  
recorded by the BBC

The Power of the BBC  
on Your Web Site

30 years  
of

music history

Virtually at your fingertips

Choose any show  
from the classic  
1971

Led Zeppelin  
performance  
to recent engagements  
by the likes of

Alanis Morissette

or

Radiohead

Tailor your shows  
to fit your audience's  
preference

Maximize  
the popularity  
of your web site

The  
possibilities  
are  
endless

Hal Greenson

hal@musicmusicmusic.com

phone 1-877-874-0911

www.musicmusicmusic.com

powered by  
musicmusicmusic inc.

BBC word mark and logo are trade marks of the  
British Broadcasting Corporation and are used under licence.  
BBC logo © BBC 1996. Licensed by BBC Worldwide

Circle (164) on Free Info Card or go to www.beradio.com

## Site analysis software RadioSoft

**ComStudy 2.2:** Features include TIA-TSB88 frequency coordination compliance, area reliability analysis and mapping for any propagation model, transmitter matrix library import/export feature, individual station matrix editing and recalculation, increased accuracy, 32-bit operation for Windows, and a 256-color palette for contour and coverage mapping. Offers fully integrated transmitter databases, automatic interference calculations, area reliability studies, fast and accurate calculations, and real-time 3D displays. All FCC, TIA and ITU procedures are included. APCO coordination is standard.

**888-RADIO95; fax 386-423-0821**  
**www.radiosoft.com; pmoncure@radiosoft.com**  
Circle (276) on Free Info Card or go to [www.beradio.com](http://www.beradio.com)

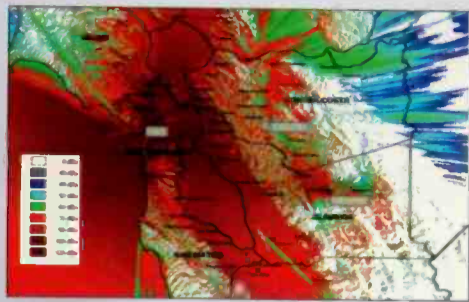

## Decorative rack filler Funk Logic

**3P-III Palindromer:** The newest addition to the line of decorative rack-filler panels features all the labels and controls written in palindromes. A toggle switch controls a red indicator light (powered by two AA batteries). It features a heavy-duty 1/8-inch thick aluminum faceplate, fine texture power coat finish, realistic-feel knobs. Fills 3RU.

**760-434-3854; fax 760-434-3854**  
**www.funklogic.com; funklogic@funklogic.com**  
Circle (238) on Free Info Card or go to [www.beradio.com](http://www.beradio.com)



## Transmitter remote control Electronic Associates

**DataWorks:** DataWorks operates using a dedicated data interface to a control site or as a stand-alone unit and includes standard voice, data and pager access and operating modes. It includes a multi-purpose interface that will operate as a dial-in channel using the DataWorks remote access program or a touch-tone interface with speech responses (optional). The interface mode is sensed automatically. In addition, the multi-purpose interface may be directed to automatically call out to selected phone numbers with announcements describing the condition or problem that caused the call. Up to eight different phone numbers are stored. The DataWorks user may program up to 16 custom voice messages using the voice dictionary.

**915-595-3103; fax 915-590-6637**  
**www.elecassoc.com; info@elecassoc.com**  
Circle (233) on Free Info Card or go to [www.beradio.com](http://www.beradio.com)

## Search/audition/download service

### FirstCom Music

**MusiQuick Online:** A web-based search/audition/download service from FirstCom music that brings a new level of convenience and speed to quality production music users. With new servers and quality programming, MusiQuick Online searches all of FirstCom's 26,000 unique songs in seconds and downloads songs in minutes. It serves FirstCom customers as an online catalog, music audition resource, music delivery system, custom library manager and track reporting channel. MusiQuick Online can be accessed from virtually any page on the site. MusiQuick Online's search engine allows users to search using one or more of up to 10 criteria including key words, song titles, pre-determined or user-defined descriptions, libraries, disc numbers or titles, applications, styles, moods, tempos, and by composer/arranger.

**800-858-8880; fax 972-242-6526**  
**www.firstcom.com; info@firstcom.com**  
Circle (236) on Free Info Card or go to [www.beradio.com](http://www.beradio.com)

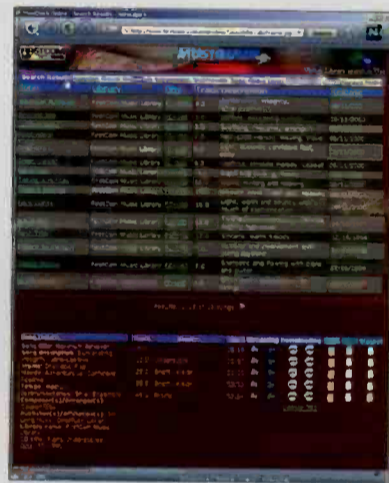

## Streaming media tool GMV Network

**AudioEdge:** A completely standards-based media server capable of efficiently delivering MP3 streams for playback by most popular media players, the AudioEdge accepts one or more streams (channels) of MP3 audio as inputs that can be simultaneously served to the major media players, including Windows Media Player, RealPlayer, WinAmp, Freeamp, Yahoo! Player, and a number of Linux-based media players. With the AudioEdge, all popular players can be reached using one MP3 encoder and one serving platform. In this manner, the AudioEdge offers savings on bandwidth costs, hardware costs, and maintenance costs.

**312-357-0411; fax 312-357-0412**  
**www.gmvnetwork.com**  
Circle (240) on Free Info Card or go to [www.beradio.com](http://www.beradio.com)

**YOUR SOURCE FOR  
QUALITY AM ANTENNA  
SYSTEMS AND  
ACCESSORIES**

## KINTRONIC



**LABS, Inc.**

**NEW PRODUCT!  
ISOCOUPLER FOR 2.4 GHZ  
SPREAD SPECTRUM  
APPLICATIONS**



MODEL FMC-S.4G-SS

**HIGH VOLTAGE, HIGH CURRENT  
SPDT RF CONTACTOR  
50 KV / 100 AMPS**

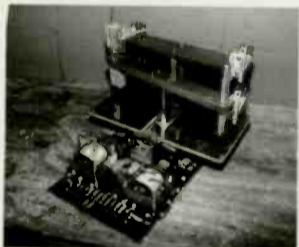

MODEL: RFC-100-50-1HV

**IBOC READY WIDEBAND  
ANTENNA TUNING UNIT**

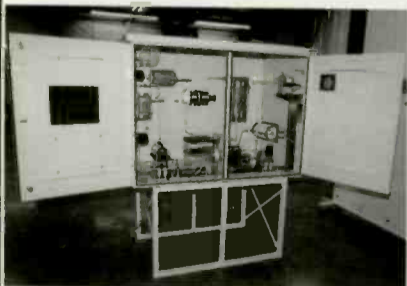

MODEL LTU-10B 10 KW

ONLINE SHOPPING NOW AVAILABLE!

**www.kintron.com**

Click On **LOGIN\*\***

Click On **SHOPPING**

\*\* PRIOR APPROVAL IS REQUIRED FOR ACCESS

Circle (150) on Free Info Card or go to [www.beradio.com](http://www.beradio.com)

## Cabling Solutions from Gepco

Gepco supplies audio cable, video cable, cable assemblies, breakout boxes and more.

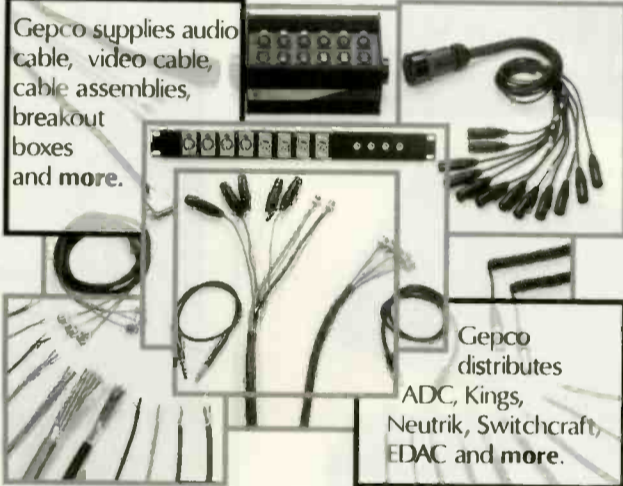

Gepco distributes ADC, Kings, Neutrik, Switchcraft, EDAC and more.

Innovative, Quality Audio and Video Cable Products

**1-800-966-0069**

Chicago • Los Angeles



[www.gepco.com](http://www.gepco.com)

Circle (151) on Free Info Card or go to [www.beradio.com](http://www.beradio.com)

**OUTSTANDING** Outstanding specifications and pricing on professional quality receivers for EAS, monitoring and "translator" service.

The **AFC3** is a three receiver rack mount that is configured to your EAS or monitoring specific application. Each receiver has internal frequency selection (PLL) switches, front panel controls and indicators, and rear panel connections.



**Price: Approximately \$1000** (depending on receiver choice)

Select three receivers from our FM or FM/SCA, NOAA Weather, Public Service and/or AM Monitor/Receivers. All receivers are PLL (synthesized) designs using the latest state of the art components and are available as stand alone receivers as well as in AFC3 combinations.

Designed and Manufactured in the USA

**DAYTON INDUSTRIAL CORPORATION**

2237 Industrial Blvd., Sarasota, FL 34234 Tel. (941) 351-4454  
Email: [sales@daytonindustrial.com](mailto:sales@daytonindustrial.com) WebSite: [www.DaytonIndustrial.com](http://www.DaytonIndustrial.com)

Circle (152) on Free Info Card or go to [www.beradio.com](http://www.beradio.com)



# PRODUCT SOURCE

# BE Radio

## UPS MGE UPS Systems

**Galaxy 3000:** The online three-phase UPS offers scalable power protection from 10 to 30kVA and uses MGE's Ultra High Availability Topology (UHAT) to ensure that all critical loads are protected. The Galaxy 3000 supports 10 to 40 network servers. To increase battery efficiency, the Galaxy 3000 now incorporates a new battery testing module that increases UPS reliability and extends battery life. In addition, this management system can perform predictive failure analysis of the batteries—an essential feature, as batteries are the weakest link in any UPS system. Also new to the Galaxy 3000, is a load surge stabilization feature that allows the UPS output to be steady.

800-523-0142; fax 714-557-9788; www.mgeups.com; info@mgeups.com

Circle (260) on Free Info Card or go to www.beradio.com



## Digital audio mixer Fairlight On Air

**Fusion:** A digital audio router and mixer in which the internal signal processing is carried out with 32-bit floating point DSP's (Analog Devices SHARC's). Internal over-modulation that sometimes occurs in devices with fixed-point processors will not occur, since the internal dynamic range is greater than 1,000dB. Asynchronous sample rate converters are used in the digital inputs of the Fusion engine; this makes input of digital consumer devices and non-synchronisable professional devices possible. Despite its features and flexibility in adapting to different applications, the cost of ownership for the mixer are competitive compared to an all-analog setup.

+31 26 3684925; fax +31 26 3684927; www.fairlightonair.com

Circle (235) on Free Info Card or go to www.beradio.com



## DSP hardware platform

### TC Works

**PowerCore:** A PCI card that acts as a DSP turbo, Power-



Core is an open-hardware platform for any VST recording application. It enables native users to run intensive high-end effects that previously taxed the host computer. Using the latest Motorola 56K DSPs specifically designed for audio, the TC PowerCore provides significant performance advantages over sole native processing, adding roughly the equivalent power of four Mac G4 processors on a single card, which also features an additional PowerPC chip. TC PowerCore delivers professional signal processing performance seamlessly integrated into any VST-compatible sequencer or audio application such as Cubase, Nuendo, Spark, Peak or Logic. The card introduces a new Plug-In format, VST PowerCore, which is implemented to run as an extension to VST. The user interface code runs on the host and acts like a VST plug-In, while all the CPU-intensive DSP code runs on the card, freeing up precious resources on the host computer for other native processes like VST instruments.

805-373-1828; fax 805-379-2648

www.tcworks.de; us@tcworks.de

Circle (292) on Free Info Card or go to www.beradio.com

## Supervisory system Itelco USA

**ISS:** This system, with its windows-based software, enables control and management of a single transmitter to a whole network of transmitters. The ISS can be applied to any Itelco transmitter as well as to transmitters from other manufacturers. The open system architecture allows tailoring the system to the customer's specific requirements as well as modifying or expanding its features in the future. The ISS enhances the ease of transmitter maintenance by identifying the location and number of faults, providing maintenance date and time information, and allowing long-term trend analysis.

303-464-8000; fax 303-464-8770; www.itelco-usa.com; tvsales@itelco-usa.com

Circle (247) on Free Info Card or go to www.beradio.com

## Worried About Giving Off the Wrong Signals?

...All You Need Is a Little

## C O N F I D E N C E

When your livelihood depends on making everything look and sound great, a Furman MS Series Confidence Monitor can help you be sure your signals are delivered as planned. The aptly-named monitors ensure that analog audio, digital audio, or video signals are present and meet established quality standards before being broadcast, recorded or otherwise distributed.

All units feature high-output magnetically shielded speakers; wide-range, high visibility, 14-segment meters with dimmer and VU/PPM switch;



reference; a high-power, low-distortion headphone

amplifier; Phase indicators; Signal Present indicators on all input/output ports; Speaker Mute switch; Volume and Balance slide controls; and universal 100-240 VAC agency-listed external power supply.

Plus, they don't take up a lot of room - each unit is housed in a single-space chassis that occupies minimal rack area, and is covered by an up-to-three-year Limited Warranty.

For more information on MS Series Confidence Monitors, contact Furman Sound, Inc., or see your Furman dealer.

**FURMAN**  
PRODUCTS FROM ANALOG, DIGITAL AND COMPOSITE PROFESSIONALS

FURMAN SOUND, INC., 1997 South McDowell Blvd., Petaluma, California 94954-6919  
Phone: 707-763-1010, Fax: 707-763-1310, Website: www.furmansound.com, E-mail: info@furmansound.com

Circle (139) on Free Info Card or go to www.beradio.com

## Radio automation software Tiesseci

**TS2000 pro K9:** This software provides broadcasters with world-class, high-quality, multi-format, digital radio automation products to suit the needs of a growing and diverse stations into the professional broadcast market. The new TS2000 pro K9 builds on the success of the TS2000 K8 digital automation platform that has been delivered to more than 7,000 stations worldwide in just over a year. The Tiesseci TS2000 is available as a software kit or as a complete turnkey studio system with all the hardware and software for production and air studios.

+39 33 22 89 164

fax +39 33 28 31 281

www.tiesseci.it; infos@tiesseciusa.com

Circle (297) on Free Info Card or go to www.beradio.com

www.beradio.com



## Silicon Valley POWER AMPLIFIERS

3,000 watts

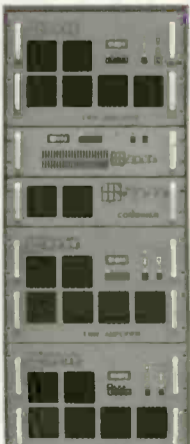

**Our growing product line.**  
SATISFACTION GUARANTEED

150 watts  
300 watts



450 watts  
600 watts



1000 watts



850 watts  
1,200 watts



1,500 watts  
2,000 watts

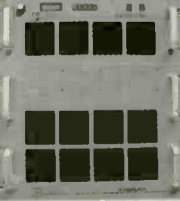

**Phone:- (408) 986 9700      e-mail:- sales@svpa.com**  
Fax:- (408) 986 1438      website www.svpa.com

Circle (161) on Free Info Card or go to www.beradio.com

## LED lamps LEDtronics

S6: A line of direct incandescent replacement S6 candelabra screw-based LED lamps integrates new LED chip technology for bright illumination and is plug-compatible with standard illuminated switches and indicators. LEDtronics S6-Based LEDs are offered in two types of LEDs: single and multichip, which provides continuous light even if one or more emitters fail. S6-Based LEDs are available in the following colors and derivations: Green (10,000mcd), White (6,000mcd), Blue (3,000mcd), Yellow (7,000mcd), Red (3,500mcd), and Orange (6,500mcd). LED lamps can be supplied for all common indicator supply voltages from 5V to 220V DC or AC. These products feature built-in current-limiting resistors and polarity-protection diodes to assure that circuit modifications are not required.

800-579-4875; fax 310-534-1424; [www.ledtronics.com](http://www.ledtronics.com)

Circle (254) on Free Info Card or go to [www.beradio.com](http://www.beradio.com)



## mixing console Studiomaster

Trilogy 406: The most powerful feature of the Trilogy Series and the Trilogy 406, is the ability, via stage mode switching, to convert from a front-of-house or recording desk, to a full-featured stage monitor desk. The T 406 also boasts 48 total inputs. The Trilogy 406 can be expanded from 32 to 42 channels (62 total inputs) or 52 channels (76 total inputs) via Studiomaster's T140ex 10-channel expander, connecting via Studiomaster's Tri-Link system. The Trilogy 406 features steel construction and is internally modular. Power is supplied via Studiomaster's external rackmount EP5U power supply. Additional features include: stereo control room outputs, two track tape outputs and headphone bus. The Trilogy 406 provides a full 32 XLR microphone input complement (28 balanced XLR/RTS line mono channels, with four balanced XLR/RTS stereo line combo channels).

714-998-2102; fax 714-998-2086

[www.studiomaster.com](http://www.studiomaster.com); [us-info@studiomaster.com](mailto:us-info@studiomaster.com)

Circle (289) on Free Info Card or go to [www.beradio.com](http://www.beradio.com)



## Stereo mixer Radiomax/Intermax

MixMax: Complements any hard-drive system, enhances unattended operation, and can be used as an automated, programmable audio input router. This six stereo in, one stereo out audio mixer has an onboard CPU that controls all mixer parameters: channel on/off, cross-fade, fade duration, channel gains, and the operation (latch on, latch off or pulse) of eight TTL output closures. Can be operated live from a local host computer using Win95/98 compatible operating software (included) over a standard RS-232 serial connection. Also, the host computer can be used to preprogram the eight internal operating setups for recall instantly from the computer, from an optional operator pushbutton panel, or from commands from external equipment. Can be controlled remotely by accessing the host computer over dial-up phone lines using standard PC communications software or over the Internet, with an ISP connection.

314-345-1030; fax 314-345-1090

[www.radiomax.com](http://www.radiomax.com); [jim@koplar.com](mailto:jim@koplar.com)

Circle (275) on Free Info Card or go to [www.beradio.com](http://www.beradio.com)

# 1200 Series Console

From \$2,495

## Rugged & Reliable



1200-10S  
\$3,495



1200-5S  
\$2,495



1200-15S  
\$4,495

- 5, 10, & 15 channel models
- Fully DC Controlled for Reliability
- Ultra-high Audio Performance
- Easy Connectorized Installation
- Telephone Mix-Minus

The 1200 series of radio broadcast consoles were engineered and built for the challenges of the new millennium. High performance electronic design makes the 1200 console transparent to the best digital source audio. Only the highest quality components are used throughout, such as P&G faders, and ITT Schadow switches. The 1/8" hardened aluminum chassis with epoxy paint and solid oak trim will make the 1200 attractive for years to come. A rugged design, the 1200 is ideal for On Air, Production, & News applications.

Arrakis Systems inc.

Phone: (970) 224-2248 Web: [arrakis-systems.com](http://arrakis-systems.com)

Circle (153) on Free Info Card or go to [www.beradio.com](http://www.beradio.com)



# Fast, easy, inexpensive!

# VoxPro PC

See the demo on our Web site.

206.842.5202  
[audionlabs.com](http://audionlabs.com)



Circle (154) on Free Info Card or go to [www.beradio.com](http://www.beradio.com)



Cases

**50 YEARS OF CASE AND PACKAGING SOLUTIONS**  
Protecting valuable equipment is what we do

Whether your application calls for one enclosure or many, we can support your engineered needs. Consider this:

- We offer protective cases in deep drawn aluminum or thermoformed and roto-molded polymers.
- Custom or stock, we offer many products off the shelf.
- We have a team of engineers to help bring your concept to reality.

1-800-547-3960 • [www.zerocases.com](http://www.zerocases.com)

Circle (155) on Free Info Card or go to [www.beradio.com](http://www.beradio.com)



View an online product demo whenever you see this logo.

[www.beradio.com](http://www.beradio.com)

**Couplers won't hang up on your phone line?  
No problem with CircuitWerkes call progress decoders!**



- Automatically disconnects auto-answer couplers and hybrids when phone calls are over.
- Works with most PBX analog ports and POTS lines.
- Decodes standard dial and busy tones.

Many PBXs and a few telco COs do not provide the end-of-call battery signalling that makes telephone couplers and auto-answering hybrids hang up. CircuitWerkes call progress decoders listen for dialtone and/or busy (reorder) signals and forces the attached unit to hang-up if they are detected. The CP-1 is installed as a daughter board in CircuitWerkes products while the CP-2 is a stand alone decoder designed to interface with any automatic coupler device. Custom tone frequencies available for international telephone systems. Contact your favorite dealer for pricing!

CircuitWerkes - 3716 SW 3<sup>rd</sup> Place, Gainesville, Florida 32607  
(352) 335-6555 / fax 380-0230 - <http://www.circuitwerkes.com>

Circle (165) on Free Info Card or go to [www.beradio.com](http://www.beradio.com)



*If lightning strikes on your tower are causing equipment damage and lost air time - the cost of a Stati-Cat system may be recovered during your first lightning season.*

**AFFORDABLE - RUGGED LIGHTNING PROTECTION**

*The Stati-Cat Lightning Prevention System*

provides a continuous, low-resistance discharge path for the static electric charge on tall structures. DISSIPATION POINTS ARE 1/8" STAINLESS STEEL RODS (not wires) ground to needle sharpness.

**Cortana**  
Corporation, Inc.

Write or call toll-free for a free brochure!  
P.O. Box 2548, Farmington, N.M. 87499-2548  
Call 888-325-5336 FAX (505) 326-2337

Circle (166) on Free Info Card or go to [www.beradio.com](http://www.beradio.com)

**When you require the ultimate in accurate timing**



**W**HEN you require the best, most accurate in precision timing look only to ESE. Designed for "Precision Timing", ESE Master Clocks & Accessories have been the industry standard for over three decades.

Whether using GPS, WWV, Modem, Crystal or line

frequency accuracy - all ESE Master Clocks can drive digital or analog slave clocks, as well as interface with video and/or computer based systems.



142 Sierra Street  
El Segundo, CA 90245 USA  
Phone: (310) 322-2136  
Fax: 310.322.8127  
[www.ese-web.com](http://www.ese-web.com)

Circle (167) on Free Info Card or go to [www.beradio.com](http://www.beradio.com)

**Switcher tools**

Designed by broadcast engineers for broadcasters, our audio and digital audio switchers offer excellent sonic quality, removable I/O connections, contact closures, serial remote control capabilities and flexible mounting accessories.



**SS 12-4**

Active crosspoint switcher/router with 12 stereo inputs and 4 stereo outputs.



**10X1**

Passive switcher/router with 10 stereo inputs and one stereo output or vice-versa.



**3X2**

Active crosspoint switcher with 3 stereo inputs and 2 stereo outputs.



**SS 8.2**

Active crosspoint switcher with 8 stereo inputs, 2 stereo plus 2 mono outputs.



**8x1 DAS**

Routes any one of eight AES/EBU digital inputs to 3 common outputs.



**ACS 4.1**

Active crosspoint switcher with 4 balanced/unbalanced stereo inputs and one stereo output with Visual Audio Level Control.



**6X1**

Passive switcher/router with 6 stereo inputs and one stereo output, or vice-versa.



**8X2**

Active crosspoint switcher with 8 stereo inputs, 2 stereo and 2 mono outputs



**SM-6**

Stereo mixer with 6 stereo inputs, a stereo output and front panel on/off switches.



**SS 2.1/TERM**

Passive switcher/router with 2 stereo inputs to one stereo output or vice-versa.

Check out our web site for product information, list pricing and a list of distributors!

Internet: [www.broadcasttools.com](http://www.broadcasttools.com) E-mail: [btii@broadcasttools.com](mailto:btii@broadcasttools.com)

Voice: 360 . 854 . 9559  
Fax: 360 . 854 . 9479

**BROADCAST tools inc.**  
Innovative Problem Solving Tools For Broadcast

Circle (169) on Free Info Card or go to [www.beradio.com](http://www.beradio.com)

View an online product demo whenever you see this logo.  
[www.beradio.com](http://www.beradio.com)

**Silent Boom**  
Extruded Aluminum Frame  
Multiple Weight Springs Included  
Flocked Springs  
Insert Cable without Removing Connectors  
Echo Transients Twang  
610.644.1123  
Fax: 610.644.8651  
Manufacturing Professional Broadcast Equipment Since 1960  
Made in USA

Circle (168) on Free Info Card or go to [www.beradio.com](http://www.beradio.com)



**REMEMBER THE CORTANA FOLDED UNIPOLE ANTENNA? WE STILL MAKE IT WITH THE SAME HIGH QUALITY MATERIALS AND WORKMANSHIP. IT FEATURES...**

- BROAD BANDWIDTH for better sound,
- GROUNDED ANTENNA for lightning & static electricity,
- ELIMINATES ISOCOUPERS in VHF & UHF antenna lines,
- BEST ANTENNA FOR DIRECTIONAL ARRAYS.

ALSO

DETUNING SYSTEMS FOR ANYTHING THAT DISTORTS YOUR AM COVERAGE PATTERN: TOWERS, POWER LINES, TANKS OR ANY METAL STRUCTURE.

FOR INFORMATION CALL, FAX OR WRITE:

**nott ltd.**

4001 La Plata Hwy  
Farmington, NM 87401



phone 505-327-5646 fax 505-325-1142

Circle (170) on Free Info Card or go to [www.beradio.com](http://www.beradio.com)

BERADIO GALLERY

## TOWER

- Fabrication
  - Design
  - Engineering
  - Installation
  - Service
  - Maintenance
- Swager is your worldwide turnkey tower company.
- Phone  
1-800-968-5601  
or Fax  
1-800-882-3414

**SWAGER Communications, Inc.**  
P.O. Box 656  
501 East Swager Drive  
Fremont, IN 46737 USA  
Phone 1-800-968-5601 • 219-495-2515  
Fax 1-800-882-3414 • 219-495-4205  
E-mail: sales@swager.com  
Internet: www.swager.com

Circle (175) on Free Info Card or go to [www.beradio.com](http://www.beradio.com)

[www.beradio.com](http://www.beradio.com)

The Online Radio Technology Leader



## FM BROADCAST ANTENNA

### FMR Series



- Circular polarization
- Series fed element
- Internal feed
- Brass/Copper construction
- Excellent bandwidth

## PROPAGATION SYSTEMS, INC.

719 Pensacola Road  
Ebensburg, PA 15931 USA  
814-472-5540 • FAX 814-472-5676  
E-mail: psiba@surfshop.net

Circle (172) on Free Info Card or go to [www.beradio.com](http://www.beradio.com)

## Powerfully Simple

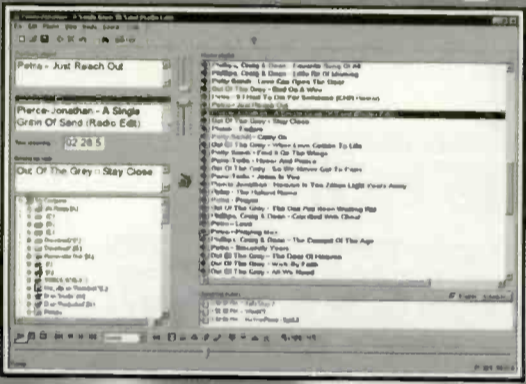

- FEATURES:**
- Plays mp3, wav and many other popular audio formats
  - Plays many video formats
  - Automatic Overlap (segues) and Fade outs
  - Schedule Spots and Lines
  - Only Requires One Soundcard (any brand)
  - Plays Live Satellite Feeds
  - Full blown Automation or Live Assist
  - Logs time and date of files played
  - Silence Detection for on-air security
  - Windows 95/98
- BENEFITS:**
- Easy to Use
  - Free Support
  - Up and running in minutes
  - Many features, little training required

Download Free Demo  
<http://www.raduga.net>  
Or call for more info!  
513-887-0714

**Raduga**  
Radio Station Automation Software

**\$599 BUYOUT**

Circle (174) on Free Info Card or go to [www.beradio.com](http://www.beradio.com)

## Transcom Corporation AM & FM Transmitters

Visit our site at [www.fmamtv.com](http://www.fmamtv.com)  
Email us at [transcom@fmamtv.com](mailto:transcom@fmamtv.com) for more information

Fine Used AM & FM Transmitters. Authorized Representatives for all major equipment manufacturers. Let us send you a customized quote!

Power	Type	Year	Model
300W	FM	1988	Harris FM 300K Solid State Sgl. Phase
1KW	FM	1981	Harris FM1K Single Phase
1KW	FM	1968	Harris FM1K Single Phase
2.5KW	FM	1984	Harris FM 2.5K Single Phase
2.5KW	FM	1980	Harris FM 2.5K Single Phase
2.5KW	FM	1979	Harris FM 2.5K Single Phase
2.5KW	FM	1976	Collins 831D Single Phase
3.8KW	FM	1994	Continental 814J-Solid State
5KW	FM	1985	BE FM 5A
5KW	FM	1967	Collins 830E
5KW	FM	1991	BE FM 5B
6KW	FM	1994	Henry 6000D Single Phase
10KW	FM	1974	Harris FM10H/K
25KW	FM	1980	CSI T-25-F

Power	Type	Year	Model
1KW	AM	1976	Harris MW1
1KW	AM	1981	Harris MW1A
1KW	AM	1981	Harris MW1A
5KW	AM	1996/8	Harris "Gates" 5
5KW	AM	1984	Continental 315R1
5KW	AM	1980	Harris MWSA
10KW	AM	1989	Nautek Ampfet 10, Solid State
10KW	AM	1986	Harris MW10B
50KW	AM	1978	Continental 317C-1
50KW	AM	1982	Harris MW-50B

- MISC. EQUIP.**
- BE FX 50 and FX 30
  - Belar FM Mod. Monitor
  - Belar FM Stereo Monitor
  - CRL SMP-900 AM Stereo Matrix Processor
  - CRL MDF 800 Stereo De-Emphasis Filter
  - CRL SEC 800 Compressor
  - TFT AM Modulation Monitor (1990) 1200KHz

P.O. Box 26744, Elkins Park, PA 19027  
800-441-8454 (215-938-7304) Fax 215-938-7361

Circle (171) on Free Info Card or go to [www.beradio.com](http://www.beradio.com)

## ERI<sup>®</sup> ELECTRONICS RESEARCH, INC.

### One Strike and You're Out!

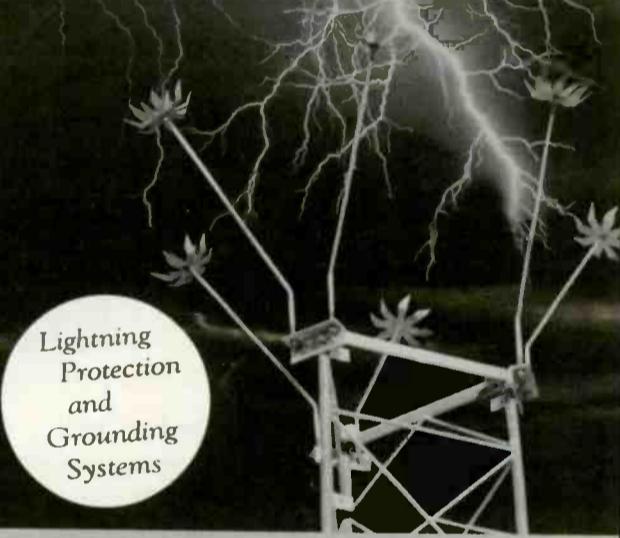

Lightning Protection and Grounding Systems

### Protect Your Investment

ERI<sup>®</sup> 812-925-6000  
7777 Gardner Road  
Chandler, IN 47610  
[www.ERInc.com](http://www.ERInc.com)

Circle (173) on Free Info Card or go to [www.beradio.com](http://www.beradio.com)

## BROADCAST ENGINEERING CONSULTING SOFTWARE

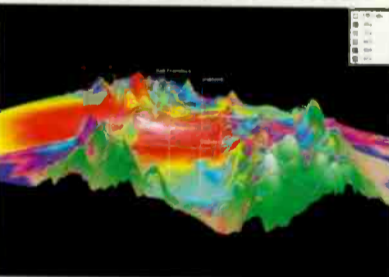

Longley-Rice over 3-D Terrain

Professional software packages for preparing FCC applications & plotting coverage. For Windows & NT.

- Create "real-world" coverage maps & interference studies with Longley-Rice, TIREM, PTP, FCC & other models using polygon map features.
- Search for AM, FM, TV, DTV, & LPTV channels with graphics oriented programs and FCC databases.
- Plot STL paths in 3-D using 3-Arc second terrain databases...and more!



800-743-3684 • [www.v-soft.com](http://www.v-soft.com)

Circle (177) on Free Info Card or go to [www.beradio.com](http://www.beradio.com)

Buy simplicity, reliability and service.

## EAS

Price \$1750.00

Equipment in-stock for immediate delivery.

Phone 740-593-3150

**GORMAN-REDLICH MFG. CO.**  
257 W. Union St. Athens, Ohio 45701

FAX 740-592-3898

Now available with optional DTMF control via a phone line.

- 5 two-way RS-232 inputs/outputs for computer, remote signboard & character generator
- 6 audio inputs on standard models. All audio inputs & outputs are transformer isolated from encoder-decoder board
- Automatic interruption of program audio for unattended operation
- 4 line 40 character LCD display with LED backlighting
- 20 key keypad to program unit, set modulation level, set input levels
- Will handshake with automation equipment
- 2 year warranty
- 2 minutes of digital audio storage
- 25 pin parallel printer port for external printer
- 52 terminals on the rear to interface with other equipment by removable plugs
- BNC fitting with 600 OHM balanced audio cut for second transmitter

Web Site: [www.gorman-redlich.com](http://www.gorman-redlich.com) • E-mail: [jimg@gorman-redlich.com](mailto:jimg@gorman-redlich.com)

• Also available: weather radios, antennas for weather radios, crystal controlled synthesized FM digitally tuned radios, remote signboards, cables for interconnection, Character generators.

Circle (176) on Free Info Card or go to [www.beradio.com](http://www.beradio.com)

## Content creation technology Microsoft Corp.

**Windows Media 7.1:** Updates for the Windows Media Player, Windows Media Encoder and Windows Media Software Development Kit (SDK). With the release of the updated Windows Media 7.1 SDK, leading software vendors announced their plans to support Windows Media Audio and Video 8 codec technology in their next-generation products. Windows Media Player 7.1 now includes CD ripping using the Windows Media Audio 8 technology and provides new tools for enterprise customers that reduce deployment time and support costs. In addition, Windows Media Player 7.1 will be a great player for enterprise customers with the new Enterprise Deployment Pack for Windows Media Player 7.1.

800-227-4679

fax 425-936-0251

www.microsoft.com

Circle (261) on Free Info Card or go to www.beradio.com

## Tube-sound emulator Crane Song

**HEDD 192:** A 24-bit stereo A/D, D/A convertor with DSP emulation of tube and tape sounds, HEDD 192 features adjustable triode, pentode



and tape sounds. In addition to tape emulation, an analog dither source has been added to the device. In the A/D mode, the dithering options are 20 or 16 bits. In the digital in/out mode redithering to 16 or 20 bits can be accomplished by selecting the appropriate function. HEDD 192 will be upgradable to 192kHz. Interface options include AES, S/PDIF, Tos link and ADAT optical. HEDD 192 can be used as a word clock source or can sync to an external word clock.

715-398-3627

fax 715-398-3279

www.cranesong.com

staff@cranesong.com

Circle (304) on Free Info Card or go to www.beradio.com

## Audio codec

### Audio Processing Technology

**WorldNetRio-X21:** A full duplex multi-channel, multi-algorithm audio codec, the WorldNet Rio-X21 offers 20- and 24-bit operation. A single Motorola DSP563xx device provides increased stereo and mono audio channel capability and simultaneous full duplex operation. With the ability to deliver high quality audio found in inter studio networking, remote/outside broadcasts and STL/TSL applications, the WorldNet Rio-X21 is suitable for use in AM, FM, DAB and other broadcast environments. The available audio bandwidths range from 3.581kHz to 22.856kHz when set for mono operation. When the unit is interfaced with an X21 formatted digital telecom network the input/output data rates range from 64kb/s through to 576.6kb/s. The WorldNet Rio is fully software driven, controlled and monitored through the front panel keyboard and LCD display.

323-463-2963; fax 323-463-8878; www.aptx.com; aptmarketing@aptx.com

Circle (211) on Free Info Card or go to www.beradio.com



## Find Great Deals ...Online or On Your Desk.

Mics, Amps,  
Mixers,  
Speakers,  
Keyboards,  
DJ Gear,  
Video, Software  
and More!

Call for the best catalog  
in the business!  
800-356-5844

**FULL COMPASS**

AUDIO • VIDEO • A/V • LIGHTS  
608-831-7330 • Fax: 608-831-6330  
8001 Terrace Ave. • Middleton, WI 53562

**COMPASSXPRESS**

The Xpress order division of Full Compass.  
Call 800-476-9886 from 8 a.m. to 10 p.m. CST weekdays  
and 10 a.m. to 6 p.m. CST weekends!

Check  
www.fullcompass.com  
for the latest sales  
and closeouts!

View an online  
product demo  
whenever you see  
this logo.

www.beradio.com

Advertiser	Page Number	Reader Service Number	Advertiser Hotline	Advertiser Website	Advertiser	Page Number	Reader Service Number	Advertiser Hotline	Advertiser Website
Aeta Audio	24	124	973-659-0555	www.aetausa.com	LPB	26	127	610-644-1123	www.lpbinc.com
Aphex Systems	14	112	818-767-2929	www.aphex.com	LPB	43	168	610-644-1123	www.lpbinc.com
APW Zero Cases	42	155	801-298-5900	www.zerocases.com	Mager Systems	36	144	623-780-0045	www.magersystems.com
Armstrong Transmitters	38	148	315-673-1269	www.armstrongix.com	Mgmt Data Media Syst	47	158	540-341-8807	www.mdata-us.com
Arrakis Systems	12	110	970-224-2248	www.arrakis-systems.com	Mediatouch	21	119	302-894-1999	www.mediatouch.com
Arrakis Systems	30	132	970-224-2248	www.arrakis-systems.com	Moseley Associates	11	108	805-968-9621	www.moseleysb.com
Arrakis Systems	42	153	970-224-2248	www.arrakis-systems.com	Musicam USA	18	116	732-739-5600	www.musicamusa.com
Audion Laboratories	42	154	206-842-5202	www.audiolabs.com	MusicMusicMusic	39	164	416-537-2165	www.musicmusicmusic.com
Audio Processing Tech.	9	106, 180-181	+44-2890-3711110	www.aptx.com	Neumann/Sennheiser	26	126	860-434-5220	www.neumannusa.com
Broadcast Software Intl	13	111	888-BSI-USA1	www.bsiusa.com	Nott Limited	43	170	505-327-5646	www.nottltd.com
Broadcast Tools	43	169	360-854-9559	www.broadcasttools.com	NPR Satellites	19	117	202-513-2620	www.npr.org
Burk Technology	38	147	800-255-8090	www.burk.com	OMB America	16	114	305-477-0974	www.omb.com
Cartworks	22	121	601-853-9976	www.cartworks.com	Orban	8	105	510-297-2774	www.orban.com
Circuitwerkes	43	165	352-335-6555	www.circuitwerkes.com	Orban	23	122	510-297-2774	www.orban.com
Coaxial Dynamics	34	156	216-267-2233	www.coaxial.com	PMI Audio Group	12	109	303-373-9129	www.pmiaudio.com
Comrex	7	104	978-263-1800	www.comrex.com	Prime Image	33	137	408-867-6519	www.primeimageinc.com
Continental Electronics	15	113	214-381-7161	www.contelec.com	Propagation Systems	44	172	814-472-5540	www.angelfire.com/biz/psinc
Cortana Corporation	43	166	505-325-5336		Prophet Systems	31	134	877-774-1010	www.prophetsys.com
Crouse-Kimzey	36	143	972-660-6100	www.proaudio.com	QEI	37	146	800-334-9154	www.qei-broadcast.com
Crown Broadcast	10	107	219-262-8900	www.crownbroadcast.com	Radio Soft	20	118	888-723-4695	www.radiosoft.com
Dayton Industrial Corp.	40	152	941-351-6038	www.DaytonIndustrial.com	Radio Systems	28	130	856-467-8000	www.radiosystems.com
Digigram USA	28	129	703-875-9100	www.digigram.com	Raduga	44	174	513-887-0714	www.raduga.net
DPA Microphones/TGI NA	34	138	519-745-1158	www.tgina.com	RF Specialties	30	133	816-628-5959	www.rfspec.com
Electronic Associates	38	149	915-595-3103	www.elecassoc.com	SCMS	20	135	800-438-6040	www.scmsinc.com
Enco Systems	27	128	248-827-4440	www.encosystems.com	Scott Studios	17	115	800-726-8877	www.scottstudios.com
ERI Electronic Research	44	173	812-925-6000	www.ERInc.com	Sierra Automated Systems	25	125	818-840-6749	www.sasaudio.com
ESE	43	167	310-322-2136	www.esweb.com	Silicon Valley Pwr Amp	41	161	408-986-9700	www.svpa.com
Full Compass	45	157	800-356-5844	www.fullcompass.com	Sine Systems	32	140	615-228-3500	www.sinesys.com
Furman Sound	41	139	707-763-1010	www.furmansound.com	Smarts Broadcast Systems	32	136	800-747-6278	www.smartsbroadcast.com
Genelec	29	131, 185-186	508-652-0900	www.genelec.com	Sound Devices	35	141	608-524-0625	www.sounddevices.com
Gepeco	40	151	847-795-9555	www.gepeco.com	Superior Broadcast	37	145	972-473-2577	www.superiorbroadcast.com
Gorman Redlich MFG Co.	44	176	740-593-3150	www.gorman-redlich.com	Superior Electric	24	123	360-585-4500	www.superiorelectric.com
Harris	3	102	513-459-3400	www.harris.com	Swager Communications	44	175	800-968-5601	www.swager.com
Inovonics	35	142	800-733-0552	www.inovon.com	Tieline America	39	162	317-259-8000	www.buytieline.com
Intermax	39	163	314-345-1030	www.raadiomax.com	Transcom	44	171	800-441-8454	www.fmamtv.com
Kintronics Labs	40	150	423-878-3141	www.kintronics.com	V-Soft Communications	44	177	319-266-8402	www.v-soft.com
Klotz Digital	5	103, 182-184	678-966-9900	www.klotzdigital.com	Waves Ltd.	35	160	865-546-6115	www.waves.com
Logitek	22	120	800-231-5870	www.logitekaudio.com	Wheatstone	2	101	252-638-7000	www.wheatstone.com
					Wheatstone	48	159	252-638-7000	www.wheatstone.com

**FREE INFO FREE INFO FREE INFO**

August 15, 2001 • Card Expires November 15, 2001

A PRIMEDIA Publication

**product source**

**free information**

⌈ AFFIX LABEL HERE ⌋

Print Name \_\_\_\_\_

Title \_\_\_\_\_

Company \_\_\_\_\_

Address \_\_\_\_\_

City \_\_\_\_\_ State/Province \_\_\_\_\_

Zip/Postal Code \_\_\_\_\_ Country \_\_\_\_\_

Do you wish to receive/continue to receive *BE Radio* FREE?  **YES!**  **No**

Signature Required \_\_\_\_\_ Date \_\_\_\_\_

Phone (\_\_\_\_) \_\_\_\_\_ \*Fax (\_\_\_\_) \_\_\_\_\_

\*E-mail \_\_\_\_\_ @ \_\_\_\_\_ RS1016

To receive information in any of the following categories, check the appropriate box(es) below.

<p>901 <input type="checkbox"/> Audio distribution services</p> <p>902 <input type="checkbox"/> Audio mixers</p> <p>903 <input type="checkbox"/> Audio monitoring</p> <p>904 <input type="checkbox"/> Audio processing</p> <p>905 <input type="checkbox"/> Audio recorders/players</p> <p>906 <input type="checkbox"/> Automation equipment</p> <p>907 <input type="checkbox"/> Consulting, contracting &amp; design services</p> <p>908 <input type="checkbox"/> Data compression codecs</p> <p>909 <input type="checkbox"/> Digital audio workstations</p> <p>910 <input type="checkbox"/> Information services</p> <p>911 <input type="checkbox"/> Microphones and accessories</p> <p>912 <input type="checkbox"/> Racks, studio furniture and cases</p> <p>913 <input type="checkbox"/> RDS/RBDS &amp; subcarrier equipment</p> <p>914 <input type="checkbox"/> Routing/switching</p>	<p>915 <input type="checkbox"/> Satellite equipment</p> <p>916 <input type="checkbox"/> STL, RPU, &amp; remote site control</p> <p>917 <input type="checkbox"/> Tape/optical storage</p> <p>918 <input type="checkbox"/> Telephone interfacing/POTS and ISDN</p> <p>919 <input type="checkbox"/> Test &amp; measurement equipment</p> <p>920 <input type="checkbox"/> Transmitters/antenna systems/towers</p> <p>921 <input type="checkbox"/> Wire and cable</p> <p>922 <input type="checkbox"/> Internet/streaming audio equipment &amp; software</p>	
---	--	--

\*We use your e-mail address and FAX number primarily to send your annual renewal instructions. We will notify you before making any other use of this information. For a full statement of our Subscriber Privacy Policy, visit our website at [www.intertec.com](http://www.intertec.com).

To have FREE information sent to you concerning ads or articles in this issue, complete this entire card, detach and mail to: **BE Radio**, P.O. Box 12953, Overland Park, KS 66282-2953. For faster processing, FAX to: 913-967-1903. Circle the numbers below that correspond to those found in the advertisements or editorial listing. You may circle as many as you wish.

<p>101 118 135 152</p> <p>102 119 136 153</p> <p>103 120 137 154</p> <p>104 121 138 155</p> <p>105 122 139 156</p> <p>106 123 140 157</p> <p>107 124 141 158</p> <p>108 125 142 159</p> <p>109 126 143 160</p> <p>110 127 144 161</p> <p>111 128 145 162</p> <p>112 129 146 163</p> <p>113 130 147 164</p> <p>114 131 148 165</p> <p>115 132 149 166</p> <p>116 133 150 167</p> <p>117 134 151 168</p>	<p>169 186 203 220</p> <p>170 187 204 221</p> <p>171 188 205 222</p> <p>172 189 206 223</p> <p>173 190 207 224</p> <p>174 191 208 225</p> <p>175 192 209 226</p> <p>176 193 210 227</p> <p>177 194 211 228</p> <p>178 195 212 229</p> <p>179 196 213 230</p> <p>180 197 214 231</p> <p>181 198 215 232</p> <p>182 199 216 233</p> <p>183 200 217 234</p> <p>184 201 218 235</p> <p>185 202 219 236</p>	<p>237 254 271 288</p> <p>238 255 272 289</p> <p>239 256 273 290</p> <p>240 257 274 291</p> <p>241 258 275 292</p> <p>242 259 276 293</p> <p>243 260 277 294</p> <p>244 261 278 295</p> <p>245 262 279 296</p> <p>246 263 280 297</p> <p>247 264 281 298</p> <p>248 265 282 299</p> <p>249 266 283 300</p> <p>250 267 284 301</p> <p>251 268 285 302</p> <p>252 269 286 303</p> <p>253 270 287 304</p>	<p>305 322 339 356</p> <p>306 323 340 357</p> <p>307 324 341 358</p> <p>308 325 342 359</p> <p>309 326 343 360</p> <p>310 327 344 361</p> <p>311 328 345 362</p> <p>312 329 346 363</p> <p>313 330 347 364</p> <p>314 331 348 365</p> <p>315 332 349 366</p> <p>316 333 350 367</p> <p>317 334 351 368</p> <p>318 335 352 369</p> <p>319 336 353 370</p> <p>320 337 354 371</p> <p>321 338 355 372</p>	<p>373 390 407 424</p> <p>374 391 408 425</p> <p>375 392 409 426</p> <p>376 393 410 427</p> <p>377 394 411 428</p> <p>378 395 412 429</p> <p>379 396 413 430</p> <p>380 397 414 431</p> <p>381 398 415 432</p> <p>382 399 416 433</p> <p>383 400 417 434</p> <p>384 401 418 435</p> <p>385 402 419 436</p> <p>386 403 420 437</p> <p>387 404 421 438</p> <p>388 405 422 439</p> <p>389 406 423 440</p>	<p>441 458 475 492</p> <p>442 459 476 493</p> <p>443 460 477 494</p> <p>444 461 478 495</p> <p>445 462 479 496</p> <p>446 463 480 497</p> <p>447 464 481 498</p> <p>448 465 482 499</p> <p>449 466 483 500</p> <p>450 467 484 501</p> <p>451 468 485 502</p> <p>452 469 486 503</p> <p>453 470 487 504</p> <p>454 471 488 505</p> <p>455 472 489 506</p> <p>456 473 490 507</p> <p>457 474 491 508</p>	<p>509 526 543 560</p> <p>510 527 544 561</p> <p>511 528 545 562</p> <p>512 529 546 563</p> <p>513 530 547 564</p> <p>514 531 548 565</p> <p>515 532 549 566</p> <p>516 533 550 567</p> <p>517 534 551 568</p> <p>518 535 552 569</p> <p>519 536 553 570</p> <p>520 537 554 571</p> <p>521 538 555 572</p> <p>522 539 556 573</p> <p>523 540 557 574</p> <p>524 541 558 575</p> <p>525 542 559 576</p>
--	--	--	--	--	--	--

Please write legibly for numbers above 576.

RS1016

[www.beradio.com](http://www.beradio.com)

The **DigaSystem** from D.A.V.I.D. seamlessly integrates production, on-air tools, file/format exchange and archiving modules into your operation for *unsurpassed performance* under pressure.

Over 80 different system options, or modules, are available: from multitrack recording, automated scheduling and rotation to newswire services, automated distribution & web publishing. An open, scalable and modular architecture allows your **DigaSystem** to grow with your expanding operation.

Producers will love the power of the multitrack editor while the engineers will be impressed by the robust design and underlying technologies. System administrators will have advanced user and group control and the Program Director can stay on top of playlists remotely.

Broadcast in total confidence with the DigaSystem - radio products used by leading professionals the world over.

## Maximize Your Radio Station's Potential

### Multitrack Editor

- Automatic file format recognition & conversion MPEG, WAV, & AIFF
- Unlimited undo and Auto save
- Time correction instantly matches the length of audio clips to an available time slot
- Multi-format clipboard capable of storing both audio and RTF text clips
- Direct-X Plug In support
- Cross fade mixing, looping, auto-duck & scrubbing
- WIN 9x/NT/2000

### Database Manager

Central database system for the management of all audio elements including text, transmission schedules and other control information.

- Organization of the entries by assignment (class), full-text name, department, and other attributes
- Search functions include pre-defined and configurable filters plus a full-text search
- Database support: SQL with ODBC interface (SQL Server, SyBase SQL, Oracle)



### DigaWebTools

Publish content from any workstation to a website at the click of a button.

### DigaStudio

Turn any client into a full-fledged digital audio workstation.



Desktop Controller



Rackmount A/D Converter (rear panel)

**DigaStudio** designed by **STUDER**

### Broadcast Server Suite

Provides complete control over all aspects radio programming and scheduling by incorporating news, spoken words, music, advertising and format elements.

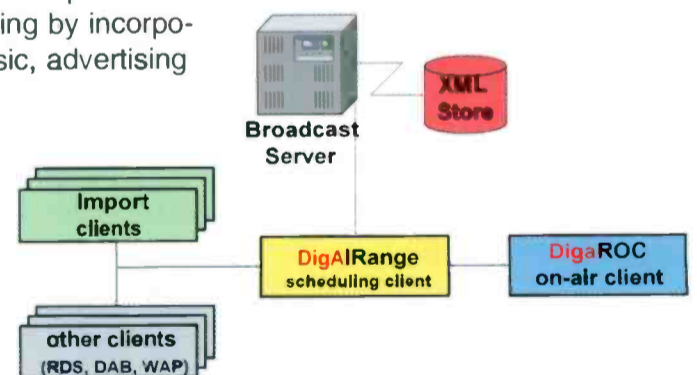

Circle (158) on Free Info Card or go to [www.beradio.com](http://www.beradio.com).

To find out more on how the DigaSystem by D.A.V.I.D. can improve your station's operation, visit on the web at [digasystem.com](http://digasystem.com)

**DAVID**



## DIGITAL AUDIO NETWORK ROUTER

- **BI-DIRECTIONAL FIBEROPTIC OR CAT-5 INTERLOCATION CONNECTIVITY**
- **ALL DIGITAL DOMAIN AES SWITCHING**
- **ANALOG OR DIGITAL (AES SAMPLE RATE) INPUTS**
- **BOTH ANALOG AND AES DIGITAL OUTPUTS**
- **SERIAL CONTROL AND DISPLAY WITH WHEATSTONE CONSOLES**

**THE 2001 MAKES AUDIO NETWORKING PRACTICAL.** It's simple to install, easy to learn, and certain to reduce system costs. Compact enough for small applications, yet stackable for tremendous growth potential, it's design consists of 7" rackmount digital routing cages, each capable of handling 512 simultaneous audio channels on its backplane.

Units can be stacked to suit particular card complements (analog or digital input and output cards or optical network cards) but more significantly cages can be separated by great distances and network their audio through either bidirectional fiberoptic links or a single CAT-5 wire. **ONE INTERCONNECT DOES IT ALL:** 64 channels of simultaneous bidirectional digital audio, intercage communication, X-Y controller commands plus auxiliary RS-232 data streams. This single interconnect between your studio and central rackroom can save you tens if not hundreds of thousands of feet of wire in a typical installation.

The 2001's graphic based setup software is intuitive and easy to use, with all the authorization and security levels you could want. And of course we have a full

complement of control panels and PC applications to choose from—all designed for straightforward operation and a rapid learning curve.

With 25 years of experience, Wheatstone has the infrastructure in place to help you build your OWN infrastructure. Contact us for answers.



**MIXED SIGNAL SWITCHING** is easily accomplished with a choice of AES digital or ANALOG 24-bit A>D input cards, and of course 24-bit digital or 24-bit D>A ANALOG output cards, all of which can be serviced from the front of the cage. All signals are routed entirely in the digital domain.

 **Wheatstone Corporation**  
tel 252-638-7000/fax 252-635-4857/sales@wheatstone.com

[www.wheatstone.com](http://www.wheatstone.com)  
copyright © 2001 by Wheatstone Corporation  
specifications and features subject to change without notice