

TELEVISION & CABLE

Factbook 2012

STATIONS VOLUME 1

The Authoritative Reference for the Television, Cable and Electronics Industries

NO LONGER THE PROPERTY OF
THE ST. LOUIS PUBLIC LIBRARY





ADVANCED TV Factbook

Television & cable factbook.
Television Digest Inc.
V. 80 NO. 1 2012 STATIONS

CI STACKS

384.5
TELEVISION



* 32956 72303

Continuous

Fully Searchable

Now you can
on your desktop

Your subscription
online will provide
1 million desktop
the databases
to ensure your
current industry

The user-friendly
you to perform
searches—

number of ways
needs. The search
and flexible, and
hours of cumbersome
research time.

You'll recover your subscription cost after just a few searches
and continue to save enormous amounts of time, money and
effort with every search.

See for yourself why the *Advanced TV Factbook*
online is an indispensable tool for you and your business.
Sign up for your **no-risk, no obligation** trial today.

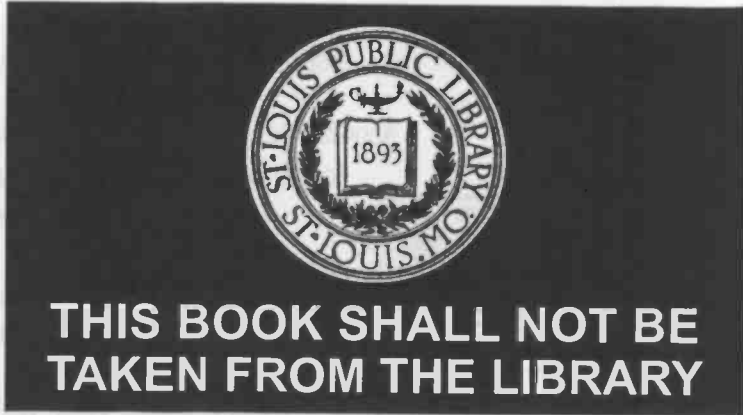

What do you want to know?

tantly

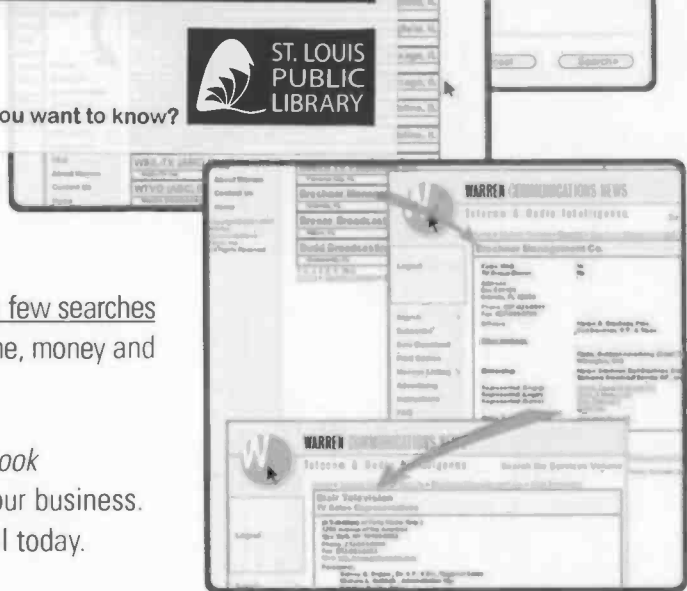

Take a FREE 7-day trial at
www.warren-news.com/factbookonline.htm

You have **nothing to lose** and **lots of time and money to save.**



TELEVISION & CABLE FACTBOOK VOLUME 80

Albert Warren
Editor & Publisher 1961-2006

Paul L. Warren, Chairman & Publisher
Daniel Y. Warren, President & Editor

EDITORIAL & BUSINESS HEADQUARTERS

2115 Ward Court, N.W., Washington, D.C.
20037

Phones: 202-872-9200; 800-771-9202

Fax: 202-318-8350

E-mail: info@warren-news.com

Web site: <http://www.warren-news.com>

Editorial-Factbook/Directories

Michael C. Taliaferro, Managing Editor &
Assistant Publisher—Directories

Gaye Nail Lins, Associate Managing Editor

Kari Danner, Senior Editor & Editorial Supervisor

Colleen M. Crosby, Senior Editor & Editorial
Supervisor

Robert T. Dwyer, Senior Research Editor

Marla Shephard, Senior Editor

Advertising -- Factbook/Directories

Richard Nordin, Director of Advertising

Phone: 703-819-7976

Fax: 202-478-5135

Editorial-News

R. Michael Feazel, Executive & Managing Editor

Howard Buskirk, Senior Editor

Dinesh Kumar, Senior Editor

Jonathan Make, Senior Editor

Bill Myers, Associate Editor

Adam Bender, Assistant Editor

Yu-Ting Wang, Assistant Editor

Tim Warren, Assistant Editor
Kamala Lane, Assistant Editor
Bryce Baschik, Assistant Editor
Louis Trager, Consulting News Editor
Josh Wein, West Coast Correspondent
Dugie Standeford, European Correspondent
Scott Billquist, Geneva Correspondent
Greg Piper, Seattle Correspondent

Business

Brig Easley, Exec. Vice President & Controller

Deborah Jacobs, Information Systems Manager

Gregory E. Jones, Database/Network Manager

Gina Storr, Director of Sales & Marketing

Support

Annette Munroe, Assistant Director, Sales &

Marketing Support

Susan Seiler, Content Compliance Specialist

Katrina McCray, Senior Sales & Marketing

Support Specialist

Loraine Taylor, Sales & Marketing Support

Assistant

Gregory Robinson, Sales & Marketing Support

Assistant

Sales

William R. Benton, Sales Director

Agnes Mannarelli, National Accounts Manager

Jim Sharp, Account Manager

Brooke Mowry, Account Manager

Norlie Lin, Account Manager

NEW YORK BUREAU

276 Fifth Avenue, Suite 1002, New York, N.Y.

10001

Phone: 212-686-5410

Fax: 212-889-5097

Editorial

Paul Gluckman, Bureau Chief

Mark Seavy, Senior Editor

Jeff Berman, Senior Editor

Rebecca Day, Senior Editor

Razia Mahadeo, Editorial Assistant

Barry Fox, Contributing Editor

Publications & Services of Warren Communications News

TELEVISION & CABLE FACTBOOK: ONLINE

CABLE & STATION COVERAGE ATLAS ON CD-ROM

Published Annually

COMMUNICATIONS DAILY

CONSUMER ELECTRONICS DAILY

GREEN ELECTRONICS DAILY

PUBLIC BROADCASTING REPORT

Published Biweekly

SATELLITE WEEK

TELECOM A.M.

Daily News Service

WARREN'S WASHINGTON INTERNET DAILY

WASHINGTON TELECOM NEWSWIRE

Copyright © 2012 by Warren Communications News.

All Rights Reserved

ISBN: 1-57696-064-1

ISSN: 0732-8648

Index to Sections Television & Cable Factbook No. 80

TV STATIONS VOLUME

Section A

Call Letters of U.S. Television Stations	A-9
Construction Permits and Applications Pending for U.S. Television Stations	A-1563
Ownership of U.S. Commercial Television Stations	A-1566
Television Market Rankings (Nielsen)	A-1
Television Stations, Commercial	A-20
Television Stations, Public/Educational	A-1491

Section B

Low Power Television/Translator Stations	B-1
Low Power Television/Translator Station Ownership	B-200

Section C – Charts

Affiliations by Market	C-5
Nielsen Geographic Regions Summary	C-9
Nielsen TV Household Estimates ranked by DMA	C-10
Nielsen TV Households by States and Counties	C-12
Parent/Satellite Stations	C-3
Television Stations On Air	C-1

CABLE SYSTEMS VOLUME

Section D

Call Letters of U.S. Television Stations	D-1
Cable Systems	D-11
Cable Community Index	(Back of Cable Volume 2)
Cable Owners	D-1479

Section E

Brokerage & Financing Services	E-117
Management & Technical Consulting Services	E-124
Pay TV & Satellite Services	E-1
Program Sources & Services	E-91

Section F – Charts

Abbreviations	F-11
Cable Penetration State by State	F-2
Cable System Totals by State	F-10
Estimated Growth of the Cable Industry	F-1
Glossary of Cable Terms	F-16
Largest U.S. Cable Systems	F-3
Nielsen Cable TV Household Estimates Alphabetical by DMA	F-7
Nielsen Cable TV Household Estimates by State	F-9



ADVANCED

TVFactbook

TELCO/IPTV • CABLE TV • TV STATIONS

*Subscription
pays for itself
in just a few
searches*

Now you can access the entire contents of the Television & Cable Factbook instantly on your desktop or any Internet connection.

Your subscription to the *Advanced TV Factbook* online will provide you with access to over 1 million detailed records. Best of all, the database is continuously updated to ensure you always have the most current industry intelligence.

*Save enormous
amounts of time,
effort & money*

The user-friendly query interface allows you to perform fully customized data searches—so you can retrieve data in a number of ways, tailored to your precise needs. The search options are extensive and flexible, and will save you hours and hours of cumbersome research time.

You'll recover your subscription cost after just a few searches and continue to save enormous amounts of time, money and effort with every search.

*See for yourself—
take a risk free
7-day trial*

**Take a FREE 7-day trial —
See for yourself why the *Advanced TV Factbook*
online is referred to as “an invaluable reference tool.”**

Sign up at www.warren-news.com/factbookonline.htm
You have **nothing to lose** and lots of time and money to save.

Continuously Updated • Easy Internet Access • Fully Searchable



ADVANCED

TV Factbook

TELCO/IPTV • CABLE TV • TV STATIONS

Continuously Updated • Easy Internet Access • Fully Searchable

Now you can access the entire contents of the Television & Cable Factbook instantly on your desktop or any Internet connection.

Your subscription to the *Advanced TV Factbook* online will provide you with access to over 1 million detailed records. Best of all, the database is continuously updated to ensure you always have the most current industry intelligence.

The user-friendly query interface allows you to perform fully customized data searches—so you can retrieve data in a number of ways, tailored to your precise needs. The search options are extensive and flexible, and will save you hours and hours of cumbersome research time.

You'll recover your subscription cost after just a few searches and continue to save enormous amounts of time, money and effort with every search.

See for yourself why the *Advanced TV Factbook* online is an indispensable tool for you and your business. Sign up for your **no-risk, no obligation** trial today.

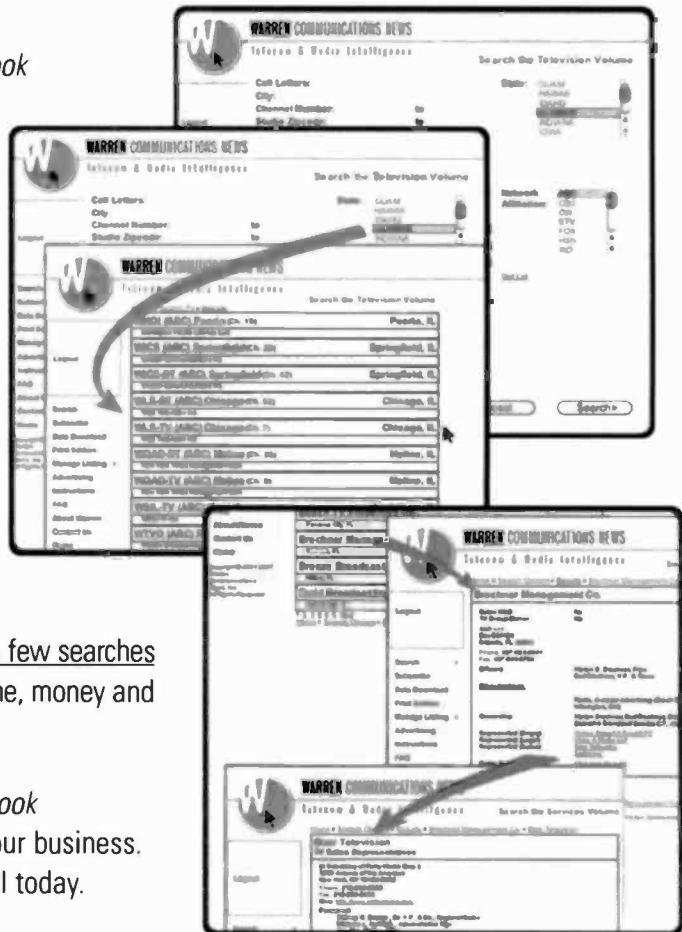

Take a FREE 7-day trial at
www.warren-news.com/factbookonline.htm

You have **nothing to lose** and **lots of time and money to save.**

Index to Contents

Television & Cable Factbook No. 80

A

.2 Network	E-27
@Max	E-10
@Radical Media Inc.	E-93
10 News 2	E-78
10 News Channel	E-77
101 Network	E-60
180 Connect Inc.	E-131
1-World LLC	E-108
24/7 News Channel	E-83
29 HD Network	E-83
2M Maroc	E-83
3 Angels Broadcasting Network	E-78
3net	E-78
5 News	E-32
5StarMax	E-32
6 News	E-70
62nd Street Productions	E-111
89 Edit	E-100
A Taste of Spice	E-5
A&E	E-5
A&E HD	E-6
Aapka Colors	E-6
AARP TV	E-6
Abbreviations	F-11
ABC Family Channel	E-6
ABC Family HD	E-6
ABC News Now	E-6
ABC News	E-91
ABC Studios	E-91
ABI Research	E-124
Aboriginal Peoples Television Network	E-6
David Abraham & Co. LLC	E-117
Abu Dhabi Sport	E-6
Accenthealth	E-91
Accent Media	E-91
ACCESS The Education Station	E-6
Access Television Network	E-91
AccuWeather Inc.	E-91
Action 36 Cable 6	E-6
ActionMax	E-6
Adjoined Consulting	E-124
Adrenaline Nation TV (ANTV)	E-6
Adult Swim	E-7
Adventist Television Network	E-7
Advertising Television	E-7
Africa Channel	E-7
Africa Channel HD	E-7
African TV Network (ATVN)	E-7
Africast TV	E-7
Africast TV Online	E-7
Agency for Instructional Technology	E-91
Aircraft Music Library	E-91
A-J Contracting Co. Inc.	E-124
Ajilon Communications	E-124
The Aker Partners Inc.	E-124

Al Forat	E-7
Al-Iraqiya	E-7
Al Jazeera English	E-7
Al Karma TV	E-7
Al Maghribia	E-7
Alden Films & Films Of The Nations	E-91
Allegro Productions Inc.	E-91
Alliance for Christian Media	E-91
Allied Capital Corp.	E-117
Allied Vaughn	E-91
Allison Payment Systems LLC	E-124
All Mobile Video	E-91
All TV Connect Inc.	E-124
All TV Connect	E-124
Almavision	E-7
Aloha Films Group Inc.	E-91
Alpha Mom TV	E-7
Alta Communications	E-117
Alterna TV	E-7
Altitude Sports & Entertainment	E-7
Amazon Inc.	E-91
AMC	E-7
AMC HD	E-8
AMC Production	E-91
Amdocs, Broadband Cable & Satellite Division	E-124
America Channel	E-8
American National Network	E-8
America One Television	E-8
America TeVe	E-92
American Desi	E-8
American Indian TV	E-8
American Legal Network	E-8
AmericanLife TV Network	E-8
American Life TV On Demand	E-8
American Movie Classics	E-8
American Network	E-8
American News Network	E-8
American European Consulting Co. Inc.	E-124
American Jewish Committee	E-92
AmericanLife TV Network HD	E-8
American Religious Town Hall Meeting Inc.	E-92
America's Store	E-8
America's Leading Indies Network (ALIN-TV)	E-92
AMIT	E-92
Amp TV	E-8
Amrita TV	E-8
ANA Television Network	E-8
Anchor Pacific Corp.	E-124
Angel One	E-9
Angel Two	E-9
Anhui Satellite TV	E-9
Anhui TV	E-9
Anhui TV International	E-9
Animal Planet	E-9
Animal Planet HD	E-9
Animation People Ltd.	E-92
Anime Network	E-9



Annenberg Channel	E-9
Another Country	E-92
Antena 3	E-9
Antenna Satellite TV/USA	E-9
Antenna TV	E-9
AP All News Channel	E-9
AP All News Radio	E-9
APA International Film Distributors Inc.	E-92
Applications Pending for U.S. Television Stations	A-1563
AP Television News	E-92
Aptinet Inc.	E-92
Aquarius Health Care Media	E-92
Arabic Channel	E-9
Archdiocese of Baltimore	E-92
ARENAS	E-92
Ariana Afghanistan Media	E-9
Ariana TV	E-9
Arizona News Channel	E-9
ARCTEK Satellite Productions	E-92
Armenian Public Channel	E-10
Armenian Russian Television Network (ARTN)	E-10
Armenian Film Foundation	E-92
Army & Air Force Hometown News Service	E-92
ArrowDisc	E-92
ART America	E-10
Artbeats Software Inc.	E-92
ASC Flix	E-10
ASC Xtra	E-10
Ascent Media Group	E-92, E-124
Asia Travel TV	E-10
Asian Television Network	E-10
Asian Television Network International	E-10
Asianet USA	E-10
Asianet News	E-10
Asianet Plus	E-10
Associated Press Broadcast	E-92
Associated Television International	E-92
AssyriaSat	E-10
Atlanta Interfaith Broadcasters	E-10
ATV	E-10
ATV Broadcast LLC	E-124
Auction HD	E-10
Auction TV	E-10
Audience Network	E-10
Audience Research & Development LLC	E-124
AUS Consultants	E-117
The Austin Co.	E-124
Avenue	E-93
aWoundedKnee Independent Films	E-93
AXA Financial Inc.	E-117
Axyz	E-93
AYM Sports	E-10
AZ TV	E-10
AZCAR Technologies Inc.	E-124
Azteca America	E-10

B

B-Mania	E-10
BabyFirstTV	E-10
Backchannelmedia Inc.	E-124
Baker Scott & Co.	E-125
Balboa Capital	E-117
Bandamax	E-11
Bandelier EFX	E-93
Bank of America	E-117
BNY Mellon, Media & Technology Division	E-117
Barbary Post	E-93
Barca TV	E-11
Barclays Capital	E-117
Barger Broadcast Brokerage Ltd.	E-117
Barker	E-11
Barker Capital LLC	E-117
Baron Services Inc.	E-93
Bass Group	E-93
Batjac Productions Inc.	E-93
Bavaria Film GmbH	E-93
Bay News 9	E-11
Bay News 9 Espanol	E-11
BBC America	E-11
BBC America On Demand	E-11
BBC Arabic	E-11
BBC Canada	E-11
BBC HD	E-11
BBC World News	E-11
BBC Worldwide Ltd.	E-93
BeachTV	E-11
Beast	E-93
Beauty and Fashion Channel	E-11
Beauty TV	E-11
Beijing TV	E-11
Dave Bell Associates Inc.	E-93
BEN Television	E-11
Berkeley Studio	E-93
Berks County News 5	E-11
Berwyn Editorial Inc.	E-93
Best Film & Video Corp.	E-93
BET Action Pay-Per-View	E-11
BET Gospel	E-11
BET J	E-11
BET Networks	E-11
BETSoundz	E-12
Better Life Media	E-12
BIA Capital Strategies LLC	E-117
BIA Dataworld	E-125
BIA Digital Partnership LP	E-118
The BIA Kelsey Group	E-118, E-125
Big Idea Inc.	E-93
Big Sky Edit	E-93
Bijou Enterprises	E-93
Bikini Edit	E-93
Bio HD	E-12
Bio	E-12
Bionic Media	E-94
BitCentral	E-125
BKN International AG	E-94
Black Broadcasting Network	E-12
Black Family Channel	E-12
Black Television News Channel	E-12
Blackbelt TV	E-12
Blackburn & Co. Inc.	E-118
Blackmagic Design USA	E-94
BlackStone Stock Footage	E-94

Blast Digital	E-94
Blinkx Broadband TV	E-12
Bloomberg News Radio	E-12
Bloomberg Television	E-12
Bloomberg Television HD	E-13
Blue Highway	E-94
BlueHighways TV	E-13
BlueRock	E-94
BMG Music Publishing Worldwide	E-94
BMO Capital Markets, Media & Communications Group	E-118
BN Bosnia	E-13
BOB: Brief Original Broadcasts	E-13
Boerner Communications Inc.	E-125
Bollywood Hits On Demand	E-13
Bollywood On Demand	E-13
Bond & Pecaro Inc.	E-118, E-125
BOND Edit	E-94
Bonded Services	E-94
Bonneville International	E-94
Book Television	E-13
Book TV	E-13
Boomerang	E-13
Boomerang en Espanol	E-13
Boosey & Hawkes Music Publishers Ltd.	E-94
Booth Research Services Inc.	E-125
Booz, Allen & Hamilton Inc.	E-125
Bortz Media & Sports Group	E-125
Bosco Productions	E-94
BosTel	E-13
Boston Kids & Family	E-13
Boston Catholic Television	E-13
Boston Ventures Management Inc.	E-118
Bounce TV	E-13
Bowman Valuation Services LLC	E-118
Box	E-13
BoxTV: The Boxing Channel	E-13
Frank Boyle & Co. LLC	E-118
Bravesvision	E-13
Bravo	E-13
Bravo HD	E-14
Bravo!	E-14
Bray Studios Inc.	E-94
Brean Murray, Carret & Co. LLC	E-118
Breathe Editing Inc.	E-94
Bridal Channel	E-14
Bridges TV	E-14
Bright House Sports Network	E-14
Fred Briskin Associates	E-94
Brix Networks	E-125
BroadbandCareers.com	E-125
Broadcast Media Group Inc.	E-94
Broadcast Music Inc. (BMI)	E-94
Broadcast News Ltd.	E-95
Broadcast Services Inc.	E-125
BroadView Software Inc.	E-125
Broadway Television Network	E-14
Broadway Video Entertainment	E-95
Brokerage & Financing Services	E-117
Stuart N. Brotman Communications	E-125
BTN	E-14
BTN HD	E-14
Buena Vista Home Entertainment	E-95
Buena Vista International	E-95
Buena Vista Television	E-95
Bug Editorial Inc.	E-95
Bulkey Capital LP	E-118
Bunim-Murray Productions	E-95



Get the industry standard FREE —

For a no-obligation trial call 800-771-9202 or visit www.warren-news.com

Burrud Productions Inc.	E-95
Businessvision	E-14
Buy the Farm LLC	E-95
Buzzco Associates Inc.	E-95
BYU Television	E-14

C

Cable Audit Associates Inc.	E-125
Cable Community Index	(Back of Cable Volume 2)
Cable Films/i2bs Online World	E-95
Cable in the Classroom	E-14
Cable Partners	E-125
Cable Penetration State by State chart	F-2
Cable Public Affairs Channel	E-14
Cable System Services	E-125
Cable System Survey Co.	E-125
Cable System Totals by State chart	F-10
Cable Systems Ownership	D-1479
Cable TV Network of New Jersey	E-14
Cable Systems	D-13
Cable Community Index	(Back of Cable Volume 2)
Alabama	D-15
Alaska	D-52
Arizona	D-60
Arkansas	D-74
California	D-114
Colorado	D-163
Connecticut	D-190
Delaware	D-200
District of Columbia	D-202
Florida	D-204
Georgia	D-245
Hawaii	D-296
Idaho	D-299
Illinois	D-308
Indiana	D-376
Iowa	D-409
Kansas	D-463
Kentucky	D-508
Louisiana	D-548
Maine	D-574
Maryland	D-585
Massachusetts	D-596
Michigan	D-606
Minnesota	D-660
Mississippi	D-716
Missouri	D-741
Montana	D-787
Nebraska	D-807
Nevada	D-843
New Hampshire	D-852
New Jersey	D-858
New Mexico	D-874
New York	D-889
North Carolina	D-919
North Dakota	D-951
Ohio	D-966

Index to Contents

Oklahoma	D-1020	Catholic Communication Campaign	E-96
Oregon	D-1067	CB Television Michoacan	E-16
Pennsylvania	D-1086	CBC Radio	E-16
Puerto Rico	D-1475	CBC International Sales	E-96
Rhode Island	D-1151	CB Communications Inc.	E-126
South Carolina	D-1153	CBC Radio-Canada	E-96
South Dakota	D-1167	C.B. Distribution Co.	E-96
Tennessee	D-1189	CBS Sports Network	E-16
Texas	D-1215	CBS Sports Network HD	E-16
Utah	D-1320	CBS News Inc.	E-96
Vermont	D-1332	CBS Television Distribution	E-96
Virginia	D-1337	CBS Television Studios	E-96
Washington	D-1367	CCTV-9 (Documentary Channel)	E-16
West Virginia	D-1393	CCTV-Entertainment	E-16
Wisconsin	D-1422	CCTV News	E-16
Wyoming	D-1459	CCTV-Opera	E-16
Guam	D-1473	CCTV-4	E-16
Mariana Islands	D-1474	CCTV-6	E-16
Virgin Islands	D-1477	CCTV-E	E-16
Cuba	D-1472	Celebrity Shopping Network	E-16
Cable Ownership	D-1479	Celtic Vision	E-16
CAD Drafting Services Inc.	E-125	Central Florida News 13	E-17
Cake Editorial & Pi Visual Effects	E-95	Central Office of Information	E-96
California Channel	E-14	Centric	E-17
Call Letters (U.S. Television Stations)	A-9, D-1	Centroamerica TV	E-17
Campus Group Companies	E-95	CET - Comcast Entertainment TV	E-17
Camrac Studios	E-95	Chadbourne Marcatch Inc.	E-126
Canadian Learning Television	E-14	Chaisson & Co. Inc.	E-118
Canal 22 Mexico	E-83	Channel 500	E-17
Canal Algeria	E-15	Channel 4 San Diego	E-17
Canal de las Estrellas	E-15	Channel One	E-17
Canal 52MX	E-15	Channel One Russia	E-17
Canal Sur	E-15	Channel Z Edit	E-96
Canal Sur Mexico	E-15	Chapman/Leonard Studio Equipment Inc.	E-96
Canal 24 Horas	E-15	Chase	E-118
Canal D	E-15	Chemistry	E-96
Canales N	E-15	CherieTV	E-17
Canal Plus Group	E-95	Chicagoland Television News	E-17
Candid Camera Inc.	E-95	Chiller	E-17
Cannell Studios	E-95	China Movie Channel	E-17
Cappgemini, Telecom, Media & Entertainment Group	E-125	Chinagraph	E-96
Capital News 9	E-15	Chinese Communication Channel	E-17
Capital Off Track Betting Television Network	E-15	Chinese Entertainment Television (CETV)	E-17
Capitol Television Inc.	E-95	Chinese Television Network	E-17
Caption Colorado	E-95	Chongqing TV International Channel	E-17
CaptionMax	E-95	Christian Church (Disciples of Christ), Communication Ministries	E-96
Captivate Network	E-15	Christiannet	E-17
Caracol TV	E-15	Christian Television Network	E-18, E-96
Career Entertainment Television	E-15	The Christophers	E-96
CaribeVision Television Networks	E-15	Chrome	E-96
Carousel Film & Video	E-95	CHR Solutions Inc.	E-126
Carrafiello, Diehl & Assoc. Inc.	E-95	Church Channel	E-18
William B. Carr & Associates Inc.	E-126	Church Federation of Greater Indianapolis Inc.	E-96
Cars.TV	E-15	The Church of Jesus Christ of Latter-Day Saints	E-97
Cartoon Network	E-15	Church of the Nazarene	E-97
Cartoon Network HD	E-16	Church World Service	E-97
Cartoon Network Tambien en Espanol	E-16	ci HD	E-18
Casa Club TV	E-16	Cine Latino	E-18
Casino & Gaming Television	E-16	Cine Mexicano	E-18
Castle Hill Productions	E-96	Cinecraft Productions Inc.	E-97
Castle Rock Entertainment	E-96	CineGroupe	E-97
Catalog TV	E-16	Cinema Golden Choice	E-18
Catalogue TV	E-16	Cinema Arts Inc.	E-97
Catch 47	E-16	Cine Magnetics Digital & Video Laboratories	E-97
Cathedral Films & Video	E-96	Cinema Source	E-97
CatholicTV	E-16	Cinemax	E-18
Catholic Television Network	E-16	Cinemax On Demand	E-18

Cinemax Selecciones	E-18
Cinemax HD	E-18
Citibank N.A.	E-118
CityTV	E-18
Classic Arts Showcase	E-18
ClassicMedia	E-97
Club Jenna	E-18
CMS Station Brokerage	E-118
CMT HD	E-18
CMT Loaded	E-18
CMT Pure Country	E-18
CN8 Creative	E-18
CNBC HD+	E-18
CNBC	E-18
CN8	E-19
CNET TV	E-19
CNET Networks Inc.	E-97
CNN	E-19
CNN en Espanol	E-19
CNN Enhanced TV	E-19
CNN HD	E-19
CNN International	E-19
CNN Radio	E-19
CNN Radio Noticias	E-19
CNN Newsource Sales Inc.	E-97
cn 2	E-19
CNWG-10	E-19
Coastline Community College Center	E-97
CobbCorp LLC	E-118
COE Film Associates Inc.	E-97
College & School Network	E-19
College Sports Television	E-19
College Bowl Co.	E-97
Colours	E-19
Columbia Telecommunications Corp.	E-126
Columbia Tristar Television Group	E-97
Comcast/Charter Sports Southeast (CSS)	E-19
Comcast Hometown Network	E-19
Comcast SportsNet Chicago	E-20
Comcast Sports Southwest (CSS)	E-20
Comcast SportsNet Bay Area	E-20
Comcast SportsNet California	E-20
Comcast SportsNet Mid-Atlantic	E-20
Comcast SportsNet New England	E-20
Comcast SportsNet Northwest	E-20
Comcast SportsNet Philadelphia	E-20
Comcast SportsNet Plus HD	E-21
Fox Sports South	E-21
Comcast SportsNet West	E-21
The Comcast Network	E-21
Comedy Central	E-21
Comedy Central HD	E-21
Comedy Network	E-21
Comedy.TV	E-21
Commerce Bank, Media Finance Group	E-118
Communication Resources/Media Brokers	E-118
Communications Engineering Inc.	E-126
Communications Equity Associates	E-118, E-126
Company X	E-97
Compro Productions Inc.	E-97
Computer Television Network	E-21
Comsearch	E-126
Comsonics Inc.	E-126
Comtel Video Services Inc.	E-97, E-126
Concert TV	E-21
Concordia Publishing House	E-97
Condista	E-21

MediaPrints™

Map a Winning Business Strategy

Digital cable and TV coverage maps.
Visit www.warren-news.com/mediaprints.htm

Conley & Associates LLC	E-119, E-126
Connecticut Public Broadcasting Inc.	E-97
Construction Cable Network	E-21
Consulate	E-98
Contec	E-126
Continental Film Productions Corp.	E-98
Cookie Jar Entertainment Inc.	E-98
Cooking Channel	E-21
TheCoolTV	E-21
Corgan Media Lab	E-98
Cornerstone Television	E-22
Comwall Associates	E-126
Cosmopolitan Channel	E-22
CosmopolitanTV	E-22
Cosmo Street	E-98
Country Music TV	E-22
Country Music TV (Asia/Pacific Rim)	E-22
Country Music TV (Latin America)	E-22
Country Music TV Canada	E-22
The Country Network	E-22
County Television Network San Diego	E-22
Court TV	E-22
CourtTV Canada	E-22
Covenant House New York	E-98
Cox Sports Television	E-22
Cox & Cox LLC	E-119
CP24	E-22
Crackle	E-22
Craven Film	E-98
Creative International Activities Ltd.	E-98
Credit Protection Association Inc.	E-126
Credit Suisse	E-119
Crew Cuts	E-98
CrewStar Inc.	E-126
Crime & Investigation Network	E-22
Crime Channel	E-22
Critical Mention Inc. (Clip Syndicate)	E-127
CRN Digital Talk Radio	E-98
Crosspoint	E-98
Crossroads Christian Communications Inc.	E-98
John Crowe Productions	E-98
Crown International Pictures Inc.	E-98
Crystal Cathedral Ministries	E-98
Crystal Computer Corp.	E-127
Crystal Pictures Inc.	E-98
CS Communications Inc.	E-127
CSG Systems Inc.	E-127
CSN+	E-22
CSN+ HD	E-22
C-SPAN	E-22
C-SPAN Audio Networks	E-23
C-SPAN Extra	E-23
C-SPAN HD	E-23
C-SPAN 2 HD	E-23
C-SPAN S	E-23
C-SPAN 3	E-23
C-SPAN 3 HD	E-23
C-SPAN 2	E-23

Index to Contents

CTC Media	E-23
CT-N	E-23
CTN: Cambodian Channel	E-23
CTV News 1	E-23
CTV Newsnet	E-23
CTV Travel	E-23
CTV Inc.	E-98
CubaPlay Television	E-23
Current	E-23
Custom Films/Video Inc.	E-98
Cut & Run	E-98
Cutters	E-98
CVC Capital Corp.	E-119
CW11 New York	E-23
CW+	E-23
CWK Network Inc.	E-99
CYRTV (Chinese Yellow River TV)	E-23

D

Dallas Cowboys Channel	E-23
dapTV associates	E-99
Dataworld	E-127
Dating On Demand	E-23
Day of Discovery (RBC Ministries)	E-99
Day 1	E-99
Daystar TV Network	E-24
De Pelicula	E-24
De Pelicula Clasico	E-24
Debmar-Mercury	E-99
Deep Dish TV	E-24
Defense Media Activity	E-99
Deloitte & Touche LLP	E-119
Deluxe Laboratories Inc.	E-99
The Denver Channel - KMGH	E-24
Destiny Channel	E-24
Deutsche Welle TV	E-24
Devillier Donegan Enterprises LP	E-99
DeWolfe Music	E-99
DG FastChannel Inc.	E-99, E-127
Diamond P Sports Lic	E-99
Dick Clark Productions Inc.	E-99
Digimation Inc.	E-99
DIGI-ROM	E-99
Digital Construction Permits and Applications Pending for U.S. Television Stations	A-1563
Digital Generation Systems	E-127
Digital Force	E-99
Digital Juice Inc.	E-99
Digital Post Services	E-99
Digital Praxis Ltd.	E-127
Diligent Systems Inc.	E-99
Direct Shopping Network	E-24
Direct to You	E-24
DIRECTV Cinema 3D	E-24
Discovery Channel	E-24
Discovery Channel Africa	E-24
Discovery Channel Asia	E-24
Discovery Channel Australia	E-25
Discovery Channel Brazil	E-25
Discovery Channel Beyond	E-25
Discovery Channel Canada	E-25
Discovery Channel Europe	E-25
Discovery Channel Germany	E-25
Discovery Channel HD	E-25
Discovery Channel India	E-25
Discovery Channel Italy	E-25

Discovery Channel Japan	E-25
Discovery Channel Middle East	E-25
Discovery Digital Networks	E-25
Discovery en Espanol	E-25
Discovery Familia	E-25
Discovery Fit & Health	E-25
HD Theater	E-26
Discovery Health Channel	E-26
Discovery Health On Call	E-26
Discovery Home Channel	E-26
Discovery Kids Channel	E-26
Discovery Kids en Espanol	E-26
Discovery Kids Channel HD	E-26
Discovery Times Channel	E-26
Discovery Travel & Living (Viajar y Vivir)	E-26
Discovery Education	E-99
Disney Channel	E-26
Disney Channel HD	E-26
Disney Family Movies	E-26
Disney Junior	E-26
Disney Travel on Demand	E-26
Disney XD	E-26
Disney XD en Espanol	E-26
Disney XD HD	E-26
Diversified Systems Inc.	E-127
Divine	E-26
Division X	E-99
DIY Network	E-26
DIY Network HD	E-27
DJM	E-99
DLT Entertainment Ltd.	E-99
DMTV7	E-27
DMX Canada	E-27
DMX Music	E-27, E-100
Docu TVE	E-27
Documentary Channel	E-27
Dodgers On Demand	E-27
DIY Network On Demand	E-27
Dolphins Television Network	E-27
Dominion Sky Angel	E-27
Dove Broadcasting Inc.	E-100
Dow Jones Newswires	E-100
DragonTV	E-27
Dream Television Network	E-27
DreamWorks Animation SKG	E-100
DreamWorks Studios SKG	E-100
Drew Associates Inc.	E-100
Drive-in Classics	E-28
Driver	E-100
DriverTV	E-28
DuArt Film & Video	E-100
Dubai TV	E-28
Michael Dunn Productions	E-100

E

E! Entertainment Television	E-28
E! Entertainment Television HD	E-28
EBRU TV	E-28
EBS International (Entertainment Business Services)	E-127
Ecology Cable Service	E-28
Ecuavisia Internacional	E-28
Ecumenical TV Channel	E-28
EdgeTV	E-28
Editbar	E-100
EDS, Communications, Media & Entertainment	E-127

Educational & Entertainment Network	E-28
Ralph Edwards Productions	E-100
EDX Wireless LLC	E-127
Effros Communications	E-127
Election Channel	E-28
Bert Elliott Sound	E-100
Ellis Entertainment Corp.	E-100
Emirates Dubai Television	E-28
Employment & Career Channel	E-28
Encore	E-28
Encore Action	E-29
Encore Avenue	E-29
Encore Drama	E-29
Encore Espanol	E-29
Encore HD	E-29
Encore Love	E-29
Encore Mystery	E-29
Encore Warn	E-29
Encore Westems	E-29
Encore Entertainment Inc.	E-100
Encyclopaedia Britannica Inc.	E-100
Endemol USA	E-101
English On Demand	E-29
Enoki Films USA Inc.	E-101
EnVest Media LLC	E-119
Envoy Productions	E-101
Episcopal Church Center Digital Communications	E-101
The Episcopal Media Center	E-101
EPIX	E-29
EPIX HD	E-29
EPIX 2 HD	E-29
Equestrian Planet	E-29
Equidata	E-127
ES.TV	E-29
ESPN	E-29
ESPN America	E-29
ESPN America HD	E-29
ESPN Classic HD	E-30
ESPN Classic Sports	E-30
ESPN Deportes	E-30
ESPN Deportes On Demand	E-30
ESPN Deportes Radio	E-30
ESPN Extra	E-30
ESPN Full Court	E-30
ESPN Gameplan	E-30
ESPN HD	E-30
ESPN Mobile TV	E-30
ESPN Now	E-30
ESPN On Demand	E-30
ESPN Premier League	E-30
ESPN/Sportsticker	E-30
ESPN 2	E-30
ESPN 2 HD	E-30
ESPN3.com	E-30
ESPN360.com	E-30
ESPN 3D	E-30
ESPN U	E-30
ESPN U On Demand	E-30
ESPNNews	E-30
ESPNNews HD	E-30
ESPNOL	E-30
ESPNU HD	E-30
Estimated Growth of the Cable Industry chart	F-1
Estrella TV	E-30
ET-Global	E-30
ET-News	E-30
Eternal Word TV Network	E-30

Access the most current data instantly.



FREE TRIAL @ www.warren-news.com/factbook.htm

ADVANCED TVFactbook

EUE/Screen Gems Studios	E-101
Eurocinema	E-30
EuroNews	E-30
Evening News Broadcasting Co.	E-101
Event Entertainment	E-30
EWTN	E-30
EWTN HD	E-30
EWTN en Espanol	E-30
Exercise TV	E-30
EXFO	E-127
The Exline Co.	E-119, E-127
Expo TV	E-30
Exxotica	E-31

F

Faith Television Network	E-31
Faith For Today	E-101
Falconvision	E-31
Family Christian Television	E-31
Familyland Television Network	E-31
FamilyNet	E-31
FamilyNet Television	E-101
Family Theater Productions	E-101
Fangoria	E-31
FANZ-TV	E-31
Farkas Films Inc.	E-101
Farmer's Almanac TV	E-101
Farm Journal Media	E-101
Fashion Network	E-31
Fashion Television	E-31
Fashion TV	E-31
FastCompany.TV	E-31
Fast Cuts	E-101
FEARnet	E-31
Festival Direct	E-31
Toni Ficalora Productions	E-101
The Field	E-101
The Fight Network	E-31
Fight Now TV	E-31
Filipino Channel	E-31
Filipino On Demand	E-32
Film Festival Channel	E-32
Film Producers Pilot Network	E-32
Filmack Studios	E-101
FilmCore	E-101
Films Afield Inc.	E-101
Films For Educators/Films For Television	E-101
Films of India	E-101
Final Cut Ltd.	E-101
Fine Living Network	E-32
Fine Living On Demand	E-32
Fine Art Productions, Richie Suraci Pictures MultiMedia, InterActive	E-101
Finova Group Inc.	E-119
FIOS1	E-32
Firestone Communications Inc.	E-101
Fireworks International	E-102
First Light Video Publishing	E-102

Index to Contents

Fischer Edit.	E-102	FremantleMedia Ltd.	E-102
FitTV	E-32	Jim French Design Shop.	E-128
Flix.	E-32	Fresh	E-35
Flix On Demand	E-32	FBR Capital Markets, Technology, Media & Telecommunications Group	E-119
Florida Channel	E-32	Chuck Fries Productions	E-102
Fluid	E-102	Fright Channel	E-35
FMX Cable FM System	E-32	Peter Froehlich & Co.	E-128
Follow Productions	E-102	FSN Digital	E-35
Food Network	E-32	FSN Digital Atlantic	E-35
Food Network HD.	E-32	FSN Digital Central	E-35
Food Network On Demand	E-32	FSN Digital Pacific	E-35
Paul Dean Ford	E-127	FSN HD	E-35
Richard A. Foreman Associates Inc.	E-119	FTV HD	E-35
Forrester Research Inc.	E-127	Fuel TV	E-35
Foundation Post	E-102	Fuel TV HD	E-35
Fox Business Channel	E-32	Fujian Straits TV	E-35
Fox Business Channel HD	E-32	FUMC Television Ministries	E-102
Fox College Sports	E-32	FUNimation Channel	E-35
Fox College Sports Atlantic	E-32	Fuse	E-35
Fox College Sports Central	E-32	Fuse HD	E-35
Fox College Sports Pacific	E-32	Fuse On Demand	E-35
Fox Deportes.	E-32	Future is Now (FIN)	E-102
Fox Enhanced TV	E-32	Future Productions Inc.	E-102
Fox HD.	E-32	Future Software Ltd.	E-102
Fox Movie Channel	E-32	FX	E-35
Fox News Channel	E-33	FX HD	E-36
Fox News HD.	E-33	FX Preview Channel	E-36
Fox Reality Channel	E-33		
Fox Soccer.	E-33		
Fox Soccer Channel Broadband.	E-33		
Fox Soccer Plus	E-33		
Fox Sports Net	E-33		
Fox Sports Net Arizona	E-33		
Fox Sports Net Carolinas	E-33		
Fox Sports Net Detroit	E-33		
Fox Sports Net Florida	E-33		
Fox Sports Net Houston.	E-33		
Fox Sports Net Indiana	E-33		
Fox Sports Net Kansas City	E-34		
Fox Sports Net Mid-Atlantic	E-34		
Fox Sports Net Midwest	E-34		
Fox Sports Net Minnesota.	E-34		
Fox Sports Net New York	E-34		
Fox Sports Net North	E-34		
Fox Sports Net Northwest.	E-34		
Fox Sports Net Ohio	E-34		
Fox Sports Net Philadelphia	E-34		
Fox Sports Net Pittsburgh.	E-34		
Fox Sports Net Prime Ticket.	E-34		
Fox Sports Net Rocky Mountain.	E-34		
Fox Sports Net Tennessee	E-34		
Fox Sports Net Utah	E-34		
Fox Sports Net West	E-34		
Fox Sports Net West 2	E-34		
Fox Sports Net Wisconsin	E-34		
Fox Sports Southwest	E-34		
Fox Sports World	E-34		
Fox Studios Australia	E-102		
Fox Television Studios	E-102		
France 24	E-34		
Sandy Frank Entertainment Inc.	E-102		
Free Speech TV	E-34		
Freeman Corp.	E-128		
Fremantle Corp.	E-102		
Fremantle International Distribution	E-102		
FremantleMedia Interactive	E-102		
FremantleMedia Licensing Group	E-102		
		G	
		G4	E-36
		Gabba Media LLC	E-103
		GalaVision	E-36
		GalaVision HD	E-36
		GalleryPlayer On Demand	E-36
		GameHD	E-36
		Game Show Network	E-36
		GameTap	E-36
		Gaming Entertainment Television	E-36
		Gammon Miller LLC	E-119
		Clifton Gardiner & Co. LLC	E-119
		Gari Media Group	E-103
		GAS	E-36
		Gas Station TV	E-36
		Gateway Films/Vision Video	E-103
		Gavel to Gavel	E-103
		GBH Kids	E-36
		GE Capital Solutions	E-119
		GekTV	E-36
		Geller Media International	E-128
		Gem Shopping Network	E-36
		GemsTV	E-36
		Gencorn Technology LLC	E-128
		GeoMart	E-128
		Georgia Public Broadcasting	E-36
		Georgia U.S. Data Services Inc.	E-128
		Gerren Entertainment Productions	E-103
		Global Village Network	E-36
		GlobeCast WorldTV	E-36
		GlobeCast America	E-103
		Globo International NY Ltd.	E-103
		Glossary of Cable TV Terms	F-16
		GMA Pinoy TV	E-37
		GMA Life TV	E-37
		God TV	E-37
		Golden Eagle Broadcasting	E-37

Golden Square Post Production	E-103
Samuel Goldwyn Television Co.	E-103
Golf Channel	E-37
Golf Channel HD	E-37
GoTV	E-37
GonzoX	E-37
Good TV	E-37
Good Life Broadcasting Inc.	E-103
The Gordon Group	E-119, E-128
Gorman & Associates	E-128
Go Robot	E-103
GoScout Homes	E-37
Gospel Music Channel	E-37
Gospel Music Channel HD	E-37
Gospel Music TV	E-37
Gospel Communications	E-103
Gould Entertainment Corp.	E-103
Grace & Wild Inc.	E-103
Graham Brock Inc.	E-128
Gran Cine	E-37
Granada Media	E-103
Sherry Grant Enterprises Inc.	E-103
Great American Country HD	E-38
Great American Country	E-38
Great Lakes Data Systems Inc.	E-128
Great Plains National	E-103
Greek Channel	E-38
The Art Greenfield Co.	E-103
W.B. Grimes & Co.	E-119
Sherman Grinberg Film Libraries Inc.	E-103
Griot Editorial	E-103
GRTV Network	E-38
GSN	E-38
GSN HD	E-38
Guangdong Southern Television (TVS)	E-38
Guardian Television Network (GTN)	E-38
Guillotine	E-103
Gunslingers	E-38
GuyTV	E-38

H

Alfred Haber Distribution Inc.	E-103
Hadden & Associates	E-119
HaHa	E-38
Hallmark Channel	E-38
Hallmark Channel HD	E-38
Hallmark Movie Channel	E-38
Hallmark Movie Channel HD	E-38
Halogen Network	E-38
Larry Harmon Pictures Corp.	E-103
Harmony Gold USA Inc.	E-103
Harpo Productions Inc.	E-104
Hartley Film Foundation Inc.	E-104
Havoc TV	E-39
Hazardous	E-39
HBCU Network	E-39
HBO	E-39, E-41
HBO Asia	E-39
HBO Comedy	E-39
HBO en Espanol	E-39
HBO Family	E-39
HBO GO	E-39
HBO HD	E-39
HBO Hungary	E-39
HBO International	E-39

2012 Edition

CABLE & TV STATION COVERAGE

Atlas2012

The perfect companion to the Television & Cable Factbook

To order call 800-771-9202 or visit www.warren-news.com

HBO Latino	E-39
HBO on Broadband	E-39
HBO On Demand	E-39
HBO Signature	E-39
HBO The Works	E-39
HBO 2	E-39
HBO Zone	E-39
HBO Enterprises	E-104
HBO Studio Productions	E-104
HD On Demand	E-39
HDNet	E-40
HDNet Movies	E-40
HDStudios	E-104
Headline News	E-40
Headline News HD	E-40
HealthiNation	E-40
Healthy Living Channel	E-40
F.P. Healy & Co. Inc.	E-128
Hearst Entertainment Inc.	E-104
Hearst Television Inc.	E-104
Norman Hecht Research Inc.	E-128
Helena Civic Television (HCT)	E-40
Hellerstein & Associates	E-128
Henninger Media Services	E-104
Henson Media Inc.	E-119
here! TV	E-40
here! On Demand	E-40
HGTV	E-40
HGTV Canada	E-40
HGTV HD	E-40
HGTV On Demand	E-40
R. Miller Hicks & Co.	E-119, E-128
High Noon Entertainment	E-104
History Channel	E-40
History Channel en Espanol	E-41
History Channel HD	E-41
History Channel International	E-41
History Television	E-41
HITN	E-41
HITS en Espanol	E-41
HITS (Headend In The Sky)	E-41
HLN	E-41
HLW International LLP	E-128
Hoffman Communications Inc.	E-104
Hoffman-Schutz Media Capital	E-119
HollywoodPressTV.com	E-41
Hollywood.com TV	E-41
Hollywood Newsreel Syndicate Inc.	E-104
Hollywood Pictures	E-104
Hollywood Vaults Inc.	E-104
Holt Media Group	E-119
Home & Garden Television	E-41
Home Shopping Network en Espanol	E-41
Home Shopping Network HD	E-41
Home Shopping Network 2	E-41
Home Theatre	E-41
Home Shopping Network	E-41
Homestead Editorial Inc.	E-104

Index to Contents

Hooks and Bullets	E-41	International Creative Management Inc.	E-129
Hope Channel	E-41	International Family Television	E-44
Horizon Media Inc.	E-128	International Media Associates	E-105
Horror Channel	E-41	International Program Consultants Inc.	E-105
Horror Net	E-41	International Technology & Trade Associates Inc.	E-129
HorseTV Channel	E-41	International Tele-Film	E-105
Hot Choice	E-41	International Television (ITV)	E-44
Howard TV	E-42	Intertainer	E-44
Howard TV On Demand	E-42	ION Life	E-44
HPC Puckett & Co.	E-119	ION Television	E-44
HRTV	E-42	ION Television HD	E-44
HTV Musica	E-42	Iowa Communications Network	E-44
Hulu	E-42	Iris Films Inc.	E-105
J.C. Humke & Associates Inc.	E-128	i-Shop	E-44
Hunan Satellite TV (HTV)	E-42	Israeli International TV	E-44
Hustler TV	E-42	iSuppli	E-129
Hwazan TV	E-42	Italian American Network	E-44
Hyena Editorial Inc.	E-104	It Is Written International Television	E-105
HYPE TV	E-42	Ivanhoe Broadcast News Inc.	E-105
<hr/>		ivi Inc.	E-105
J			
IAVC	E-42	Jackpot Channel	E-44
ICTV	E-42	Jade Channel	E-44
i-cubed HYPERMEDIA	E-104	Janus Films Co.	E-105
ID Investigation Discovery	E-42	JCTV	E-44
ID Investigation Discovery HD	E-42	Jewelry Television	E-44
IDC Services Inc.	E-129	Jewish Life TV	E-45
Idea Channel	E-42	Jewish Chautauqua Society	E-105
iDriveTV	E-42	Jewish Television Network/JTN Productions	E-45
IFC Films On Demand	E-42	Jia Yu Channel	E-45
IFC Free	E-42	Jiangsu International Channel	E-45
IFC HD	E-43	The Jim Henson Company	E-105
IFC in Theaters	E-43	Jim Owens Entertainment Inc.	E-105
i-Health	E-43	Johnson Publishing Co. Inc.	E-105
i-Lifetv	E-43	Jones Group Ltd.	E-120
Illinois Channel	E-43	Jones/NCTI	E-129
iMetro	E-43	Jorgenson Broadcast Brokerage Inc.	E-120
IMG World	E-104	JTV	E-45
Impact	E-43	Jump TV	E-45
Impact Productions	E-104	Juntunen Group	E-105
Imperia Entertainment Inc.	E-104	<hr/>	
iN DEMAND	E-43	K	
In2TV	E-43	kaBOOM! Entertainment Inc.	E-105
Independent Film Channel	E-43	Kalba International Inc.	E-129
Independent Music Network	E-43	Kalil & Co. Inc.	E-120
[In] Extenso	E-104	Kamen Entertainment Group Inc.	E-105
Infinito	E-43	Kane Reece Associates Inc.	E-120, E-129
In Focus Communications	E-104	Kansas Now 22	E-45
Infonetics Research	E-129	Karaoke Channel	E-45
Informa Telecoms & Media	E-129	Karmaloop TV	E-45
Infosys Technologies Ltd.	E-129	Kentucky Educational Television (KET5)	E-45
ING Investment Management	E-120	Kepper, Tupper & Co.	E-120
INH.D.	E-43	KeyCorp.	E-120
INH2	E-43	Khanna & Guill Inc.	E-130
Initials and Abbreviations of Commonly Used Terms	F11	KidCARE Television Network	E-45
Initiative Media Worldwide Inc.	E-129	KidsWB.com	E-45
Insight Research Corp.	E-129	Killer Tracks: Network Music	E-105
INSP	E-43	King World Productions Inc.	E-105
Inspiration On Demand	E-44	Klein &	E-105
Integrated Alliance LP	E-129	KLRU-Too	E-45
Intellicast	E-44	K-MTN Television	E-45
Interactive Conferencing Network Inc.	E-104	Knowledge Network	E-45
Interama Inc.	E-104	Knowles Media Brokerage Services	E-120
Intercontinental Televideo Inc.	E-104		
International Contact Inc.	E-104		

Kompas Group E-120, E-130
 Korea One: Chicagoland Korean TV E-46
 Korean Channel E-46
 Kozacko Media Services E-120
 KTLA Los Angeles E-46
 KTV - Kids & Teens Television E-46
 Kultur International Films Inc. E-105
 Kunlun Theater E-46
 KUSA Productions E-105
 Kushner Locke Co. Inc. E-105
 Kuwait TV E-46
 Kylin Kids Learning Chinese E-46
 KyLinTV E-46

L

La Familia Network E-46
 N. Lee Lacy/Associates E-105
 Largest U.S. Cable Systems chart F-3
 Las Vegas One E-46
 LaserPacific Media Corp. E-105
 Latele Novela Network E-46
 Latham Foundation E-105
 Latin Television (LTV) E-46
 Latino America TV E-46
 LATV Networks E-46
 Lazard E-120
 Le Canal Vie E-46
 Le Reseau des Sports E-46
 Learning & Skills Television of Alberta E-46
 The Learning Channel E-46
 Legacy.TV E-46
 Legislative Counsel Bureau - Broadcast and Production Services E-47
 Lehmann Strobel PLC. E-130
 LeSea Broadcasting Network E-105
 Lear Levin Productions Inc. E-106
 Library Literacy Channel/GHTV E-47
 Lieb Productions E-106
 Life Network E-47
 Lifestyle Magazine E-106
 Lifetime E-47
 Lifetime Movie Network E-47
 Lifetime Movie Network Espanol On Demand E-47
 Lifetime Movie Network HD E-47
 Lifetime On Demand E-47
 Lifetime Real Women E-47
 Lifetime Television HD E-47
 Lightspan Adventures Channel E-47
 Lime E-47
 Lincoln Financial Sports E-106
 Linsman Film E-106
 Lionsgate Entertainment E-106
 Arthur D. Little Inc. E-130
 Litton Entertainment E-106
 LiveTV E-47
 Live Well Network E-47
 Live Well HD Network E-48
 Livewire E-48
 Living Faith Television E-48
 LMN HD E-48
 LNC 5 E-48
 LNS Captioning E-130
 Lo Mejor On Demand E-48
 Local Cable Weather E-48
 Local News on Cable E-48
 LWS Local Weather Station E-48

Access the most current data instantly.



FREE TRIAL @ www.warren-news.com/factbook.htm

Logic General Inc. E-106
 LOGO E-48
 London Television Service E-106
 Longhorn Network E-48
 Look & Co. E-106
 Lottery Channel E-48
 Louisiana Legislative Network E-48
 Low Power Television Stations B-1
 Low Power Television Stations Ownership B-200
 Lutheran Church-Missouri Synod E-106
 Lutheran Hour Ministries E-106
 Lyndal Entertainment Inc. E-106
 Lynx Images Inc. E-106

M

MAC TV E-48
 Macau Asia Satellite TV (MASTV) E-48
 MacTV E-48
 Madison Square Garden Network E-48
 Madison Dearborn Partners LLC. E-120
 Frank N. Magid Associates Inc. E-130
 Magnetic Image Video E-130
 Mag Rack E-48
 The Majestic E-48
 Mall TV E-48
 Management & Technical Consulting Services E-124
 M/A/R/C Research E-130
 Mariavision E-48
 Market Affiliations C-5
 Market Strategies E-130
 Marsh & McLennan Cos. (MMC) E-130
 Martha Stewart On Demand E-48
 Martial Arts Action Network E-48
 Martial Arts Channel E-48
 Maryknoll World Productions E-106
 MasMusica TeVe Network E-49
 MASTV E-49
 Matejka Cable Recovery Inc. E-130
 Mauck & Associates Inc. E-130
 MavTV E-49
 MAX GO E-49
 Maximum TV E-49
 Maysles Films Inc. E-106
 MBC America E-49
 McDougall E-106
 MCG Capital Corp. E-120
 McGuane Studio Inc. E-106
 MCH Enterprises Inc. E-120
 B.K. McIntyre & Associates E-130
 M/C Venture Partners E-120
 MDTV: Medical News Now E-49
 ME Television E-49
 Me-TV E-49
 R.E. Meador & Associates Inc. E-120
 Meadowlane Enterprises Inc. E-106
 Meadows Racing Network E-49
 Media Broadcast Network E-49

Index to Contents

MediaZone	E-49	MoviePlex	E-51
Medialink Worldwide Inc.	E-106	MP Network	E-51
Media Services Group Inc..	E-120	Mpix	E-51
Mediaset Italia	E-49	MSG	E-51
MediaSpan Online Services	E-130	MSG Plus	E-52
Media Venture Partners LLC	E-121	MSG 3D	E-52
Medstar Television Inc.	E-106	MSG Varsity	E-52
Mega TV	E-49	MSNBC	E-52
Lee Mendelson Film Productions Inc.	E-106	MTC Persian Television.	E-52
Mennonite Media	E-106	The Mtn	E-52
MEN7 Network.	E-49	MTV	E-52
Mercer Management Consulting Inc.	E-130	MTV Hits.	E-52
Meridian Design Associates Architects	E-130	MTV Jams	E-52
Mescape.	E-49	MTV Latin America	E-52
Mezzo Live HD	E-49	MTV Networks Digital Suite	E-53
MeteoMedia	E-50	MTV Networks Europe	E-53
MetroChannels.	E-50	MTV Networks HD	E-53
Metro Sports.	E-50	MTV2	E-53
Metrowest Consulting Group	E-130	mtvU.	E-53
Mexicanal	E-50	MuchLoud	E-53
MGM Channel	E-50	MuchMore Retro.	E-53
MGM HD.	E-50	MuchMoreMusic.	E-53
MGM Plus	E-50	MuchMusic Network.	E-53
MGM Television Entertainment Inc.	E-106	Muller Media Inc.	E-107
MHz Networks	E-50	Multi-Image Network	E-107
MHz Worldview	E-50	Multicomm Sciences International Inc.	E-130
Mi Cine	E-50	MultiMax.	E-53
Mi Cine On Demand	E-50	Multimedios Television.	E-53
Miami Broadcast Center.	E-107	mun2 television	E-53
Michigan Government Television	E-50	Muscular Dystrophy Association	E-107
Mid-Atlantic Sports Network	E-50	Museum Channel	E-54
Midco Sports Network	E-50	Music Choice	E-54
Midhudsonmedia	E-130	Music Plus Television Network	E-54
Milestone Communications Inc..	E-121	Musimax & Musiqueplus	E-54
Military Channel	E-50	MUSL TV	E-54
Military History Channel	E-50	MVI Post	E-107
Warren Miller Entertainment.	E-107	MXenergyTV.	E-54
Milner-Fenwick Inc..	E-107	My Damn Channel	E-54
Minnesota House & Senate Television	E-50	MyDestination.TV	E-54
Miramax Films	E-107	MyFootage.com	E-107
MKTV	E-50	MyMediaBroker.com	E-121
MLB Extra Innings	E-50	MyNetworkTV Inc.	E-54
MLB Network	E-50	MYX TV	E-54
MLB Network HD.	E-51		
MLS Direct Kick	E-51		
MMTC Media Brokers	E-121		
Mnet.	E-51		
Modern Sound Pictures Inc..	E-107		
Moffitt-Lee Productions.	E-107		
Mojo Mix.	E-51		
Momentum TV.	E-51		
Monkeyland Audio Inc.	E-107		
Monster On Demand	E-51		
Moody Broadcasting Network	E-51		
MoreMAX	E-51		
More TV Cable Network.	E-51		
Jess S. Morgan & Co.	E-107		
MountainWest Sports Network	E-51		
Move Networks Inc.	E-51		
Movie Central	E-51		
Movie Central Express	E-51		
Movie Central HD.	E-51		
The Movie Channel	E-51		
The Movie Channel HD	E-51		
The Movie Channel On Demand.	E-51		
Moviecraft Home Video	E-107		
Movielink	E-51		
		N	
		n3D	E-54
		n3D On Demand	E-54
		Narrative Television Network	E-55
		NASA TV.	E-55
		NASA TV HD	E-55
		NASCAR HotPass	E-55
		NASCAR In Car.	E-55
		Nat Geo Mundo.	E-55
		Nat Geo WILD	E-55
		Nat Geo WILD HD.	E-55
		Nathan Associates Inc.	E-131
		National Geographic Channel	E-55
		National Geographic Channel HD Network.	E-55
		National Geographic Channel On Demand.	E-55
		National Greek Television.	E-55
		National Iranian Television	E-55
		National Jewish TV (NJT).	E-55
		National Lampoon Network.	E-55
		National Captioning Institute.	E-131
		National City Corp.	E-121

National Council of Churches	E-107
National Economic Research Associates Inc. (NERA)	E-131
National Film Board of Canada	E-107
National Geographic Television	E-107
National Mobile Television	E-107
National Technical Information Service	E-107
National TeleConsultants Inc.	E-131
Native American Nations Network	E-56
Native American Television	E-56
Naval Media Center	E-107
Navy Office of Information (OI-03)	E-107
NBA League Pass	E-56
NBA TV	E-56
NBA TV HD	E-56
NBC Chicago Nonstop	E-56
NBC Miami Nonstop	E-56
NBC New York Nonstop	E-56
NBC Philadelphia Nonstop	E-56
NBC Washington Nonstop	E-56
NBC News	E-107
NDTV The Dominican Channel	E-56
NEO Cricket	E-56
Netherlands Consulate General	E-108
Netlink International	E-56
Network One	E-56
Network Music	E-108
The New Encore	E-56
New England Cable News	E-56
New England Sports Network	E-56
New Science Network	E-56
New York Network	E-56
New York 1 News	E-57
New York 1 Noticias	E-57
New York Racing Channel	E-57
New York State Assembly Radio Television	E-57
New Commerce Communications (NCC)	E-121
News 8 Austin	E-57
News Channel 5+	E-57
News Channel 3 Anytime	E-57
News Now 53	E-57
News on One - WOWT	E-57
News Plus	E-57
News 10 Now	E-57
News 12 Brooklyn	E-57
News 12 Connecticut	E-57
News 12 Interactive	E-57
News 12 Long Island	E-57
News 12 New Jersey	E-57
News 12 The Bronx	E-57
News 12 Traffic & Weather	E-57
News 12 Westchester	E-58
News 14 Carolina	E-58
News Broadcast Network	E-108
NewsChannel 8	E-58
Newsday TV	E-58
Newswatch 15	E-58
New Tang Dynasty TV	E-58
Newton Media Associates Inc.	E-108
New Visions Syndication	E-108
NFL Network	E-58
NFL Network HD	E-58
NFL RedZone	E-58
NFL Films Inc.	E-108
NHK World TV	E-58
NHL Center Ice	E-58
NHL Network	E-58
NHL Network HD	E-58

MediaPrints™

Map a Winning Business Strategy

Digital cable and TV coverage maps.
Visit www.warren-news.com/mediaprints.htm

Nick At Nite	E-58
Nick HD	E-58
Nick Jr.	E-58
Nick Too	E-59
Nickelodeon	E-59
NickToons en Espanol	E-59
NickToons TV	E-59
Nielsen Cable TV Household Estimates Alphabetical by DMA chart	F-7
Nielsen Cable TV Household Estimates by State chart	F-9
Nielsen Geographic Regions Summary	C-5
Nippon Golden Network	E-59
Nippon Golden Network On Demand	E-59
Nippon Golden Network 3	E-59
Nippon Golden Network 2	E-59
NJTV	E-59
Noggin	E-59
Norflicks Productions Ltd.	E-108
Norman Fischer & Associates Inc. (NFA Inc.)	E-121, E-131
Northeast Video Productions	E-108
NorthStar Telesolutions	E-131
Northwest Cable News	E-59
Northwestern Inc.	E-108
N.S. Bienstock Inc.	E-131
NTN Buzztime	E-59
NTN24	E-59
NTV America	E-60
NTV Hayat	E-60
NTV International Corp.	E-108
Nuvo TV	E-60
Nuvo TV HD	E-60
NW Media	E-108

O

Oasis TV	E-60
Ocean Park Pictures Inc.	E-108
Odyssey Television Network	E-60
Ogletree Productions	E-108
OGM Production Music	E-108
Ohio Channel	E-60
Ohio News Network	E-60
OLEC Network	E-60
Olelo	E-60
Ole TV	E-60
OlympuSat Hispanic Pack	E-60
Once TV Mexico	E-60
OnSpot Digital Network	E-60
On The Air Studios	E-108
Open Student Television Network (OSTN)	E-60
Oppenheimer & Co. Inc.	E-121
Optimum Online	E-60
Opus1 Music Library	E-108
ORC International	E-131
Oregon Public Affairs Network	E-60
Orion Television	E-108
Our Time Communications	E-61
Outdoor Channel	E-61
Outdoor Channel HD	E-61

Index to Contents

Outdoor Channel On Demand	E-61
Outdoor Channel 2 HD	E-61
Outdoor Life Network (Canada)	E-61
OuterMax	E-61
Outlet Mall Network	E-61
Outside Television	E-61
OUTtv	E-61
Ovation Data Services Inc.	E-131
Ovation	E-61
Earl Owensby Studios	E-108
OWN: Oprah Winfrey Network	E-61
Ownership of Cable Systems	D-1479
Ownership of Low Power Television Stations	B-200
Ownership of U.S. Commercial Television Stations	A-1566
Oxygen	E-61
Oxygen On Demand	E-62

P

Pac-12 Network	E-62
Pacvia TV	E-62
Palladia	E-62
PandaAmerica Shopping Network	E-62
Pantomime Pictures Inc.	E-108
Paramount Licensing	E-108
Paramount Studios Group	E-108
Paramount Television Group	E-108
Parent & Satellite Stations	C-3
Parents TV	E-62
Pasiones	E-62
Pathe News Inc.	E-108
Patrick Communications LLC	E-121, E-131
Patriots On Demand	E-62
Patterson Studios Inc.	E-108
Paulist Productions	E-108
Paxson Communications Corp.	E-62
Pay TV & Satellite Services	E-1
PB&J	E-62
PBS HD	E-62
PBS Kids Channel	E-62
PBS KIDS/PBS KIDS GO!	E-62
PBS Kids Sprout	E-62
PBS World	E-62
PBS International	E-109
PBS VIDEOIndex	E-109
PDI Construction	E-132
Peckham Productions Inc.	E-109
PegasusTV	E-62
Pennebaker Associates Inc.	E-109
Penn National Racing Alive	E-62
Pennsylvania Cable Network	E-62
Pentagon Channel	E-62
Penthouse HD	E-63
Penthouse TV	E-63
People's Network	E-63
Peregrine Communications	E-132
Perennial Pictures Film Corp.	E-109
PetCARE Television Network	E-63
Pets.TV	E-63
PGA TV	E-63
Philadelphia Park Live	E-63
Archie Phillips Productions	E-109
Phoenix Info News	E-63
Phoenix North America	E-63
Phoenix Premium Channels	E-63
Phoenix TV	E-63

Phoenix Communications Group Inc.	E-109
Phoenix Entertainment Group	E-109
Phoenix Films & Video	E-109
Photobition Bonded Services	E-109
John Pierce & Co. LLC	E-121
Pikes Peak Community College	E-63
Pillsbury Channel	E-63
Pilot Productions Inc.	E-109
Pinnacle Media Worldwide	E-132
Pittsburgh Cable News Channel	E-63
Pixar Animation Studios	E-109
Planet Green	E-63
Planet Green HD	E-64
Play & Win Channel	E-64
Playboy en Espanol	E-64
Playboy HD	E-64
Playboy TV	E-64
Playboy Entertainment Group Inc.	E-109
Players Network	E-64
Playgirl TV	E-64
Playhouse Pictures	E-109
Play-It Productions	E-109
Plaza TV	E-64
Pleasure	E-64
Plum TV	E-64
PNC Financial Services Group	E-121
Pohly Co.	E-132
Point of View Productions	E-109, E-132
PokerTV Network	E-64
Popcornflix.com	E-64
Portuguese Channel	E-64
Potomac Television Inc.	E-109
Power Link	E-64
Praise Television	E-64
Prayer Channel	E-64
Presbyterian Church (U.S.A.)	E-109
PriceWaterhouseCoopers	E-132
PrideVision TV	E-64
Prime Sports Radio	E-64
Primetime 24	E-65
Product Information Network	E-65
Production Studio Inc.	E-109
Program Sources & Services	E-91
Program Exchange	E-109
Promark Television Inc.	E-109
Promoter	E-65
Providence Equity Partners Inc.	E-121
PSSI Global Services	E-109
Public Interest Video Network	E-65
Public Media Home Vision	E-109
Pulse	E-65
Pulse 24	E-65
Puma TV	E-65
PumpTop TV	E-65
Puppy Channel	E-65
Pursuit Channel	E-65
Pyramid Media	E-109

Q

QatarTV	E-65
Ward L. Quaal Co.	E-132
Quartet International Inc.	E-109
Qubo	E-65
QVC	E-65
QVC HD	E-65

R

R News	E-65
Radar Channel	E-66
RadioTV Network	E-66
RAI International	E-66
RAI USA	E-66
Raleigh Studios	E-110
Ram Control	E-132
Rang-A-Rang Television	E-66
Raycom Sports Inc.	E-110
Stan Raymond & Associates Inc.	E-121
RBC Daniels	E-121
RCH Cable	E-132
RCS Television	E-66
RCTV International	E-110
RCW Associates	E-132
ReactTV	E-66
The Real Estate Channel	E-66
Real Hip-Hop Network	E-66
Real Madrid TV	E-66
Recipe.TV	E-66
Red Ryder Enterprises Inc.	E-110
Reel Media International	E-110
Reeltime Distributing Corp.	E-110
ReelzChannel	E-66
Regional News Network	E-66
Rembrandt Films	E-110
Renegade	E-110
Research Channel	E-66
Reseau de l'Information	E-66
RFD HD	E-66
RFD-TV	E-66
RFK Engineering Solutions LLC	E-132
RGT	E-67
Rhode Island News Channel	E-67
Rhode Island Statewide Interconnect	E-67
Rhodes Productions	E-110
Gordon Rice Associates	E-122
Rio de la Plata	E-67
Ritmoson Latino	E-67
RKO Pictures	E-110
RLTV	E-67
RNL	E-132
Robert Keeshan Associates Inc.	E-110
Robinson/Jeffrey Associates Inc.	E-122
Rochester's CW	E-67
Rock TV	E-67
Peter Rodgers Organization	E-110
George Rodman Associates	E-132
Rogers Sportsnet	E-67
Roku Channel Store	E-110
Roland Company Inc.	E-110
Rooster Post	E-110
Root Sports Northwest	E-67
Root Sports Pittsburgh	E-67
Root Sports Rocky Mountain	E-67
Root Sports Utah	E-67
Robert Rosenheim Associates	E-110
Jack Rourke Productions	E-110
RSC Romania	E-67
RSN Resort TV	E-68
RT	E-68
RTN	E-68
RTN+	E-68
RTP-USA	E-68
RTR Planeta	E-68

Communications Daily

Warren Communications News

Get the industry standard FREE —

For a no-obligation trial call 800-771-9202 or visit www.warren-news.com

RTR Planeta Sport	E-68
RTV21	E-68
RTVI	E-68
Rumbaut & Company	E-122
Russia Today	E-68
Russian Television Network	E-68
RW Productions Inc.	E-110

S

Saban Entertainment	E-110
Safe TV	E-68
Saigon Broadcasting Television Network	E-68
Salaam TV	E-68
Samanyolu TV	E-68
San Diego News Channel 10 - KGTV	E-68
Sandler Capital Management	E-122
Santiago ROI	E-132
Satterfield & Perry Inc.	E-122
SaudiTV	E-68
Scenic Cable Network & Production	E-110
Lou Scheimer Productions	E-110
Scholastic Channel	E-68
Science	E-68
Science HD	E-68
Science Television	E-68
Sci-Fi Channel	E-68
Scola	E-68
SCORE	E-68
Scott & Co.	E-111
SCTN Teleproductions	E-111
Seals Communications Corp.	E-111
Sear Sound	E-111
Select On Demand	E-68
Semillitas	E-69
Seminar TV	E-69
September Productions	E-111
Sesame Workshop	E-111
The SET (Southern Entertainment TV)	E-69
The SET2	E-69
The SET3	E-69
Setanta Sports USA	E-69
Seven Network Ltd.	E-111
Seventh-Day Adventist Church, Communications Department	E-111
SexTV:The Channel	E-69
SFM Entertainment	E-111
Shalom TV	E-69
Shalom USA America	E-69
Shanghai Dragon TV	E-69
SharjahTV	E-69
Shenzhen Satellite TV	E-69
Shepherds Chapel Network	E-69
Burt Sherwood & Associates Inc.	E-122
Shop at Home	E-69
Shop Latino TV	E-69
Shop TV Canada	E-69
ShopNBC	E-69
Shopping Channel	E-69



FULLY SEARCHABLE • CONTINUOUSLY UPDATED • DISCOUNT RATES FOR PRINT PURCHASERS

For more information call 800-771-9202 or visit www.warren-news.com

Short TV	E-70
Shorteez	E-70
ShortsHD	E-70
Showcase Television	E-70
Showcase HD	E-70
Showcase Productions Inc.	E-111
Showplace Television Syndication	E-111
Showtime	E-70
Showtime Beyond	E-70
Showtime en Espanol	E-70
Showtime Extreme	E-70
Showtime FamilyZone	E-70
Showtime HD	E-70
Showtime Next	E-70
Showtime On Demand	E-70
Showtime Showcase	E-70
Showtime Too	E-70
Showtime Women	E-70
Si TV	E-70
Siemens Power Technologies Intl.	E-132
Simaye Azadi TV	E-70
SignaSys Inc.	E-132
Sino TV	E-70
Sivoo	E-70
Six News Now	E-70
The Ski Channel	E-70
Skotleski Productions.	E-111
Sky Angel US LLC.	E-111
Sky Link TV	E-70
Sky Link VOD Theater	E-70
Sleuth	E-70
Sleuth On Demand	E-70
Smart Living Television	E-70
Smile of a Child	E-70
Smith & Fisher	E-132
Smithsonian Channel	E-71
Smithsonian Channel HD	E-71
Smithsonian Channel On Demand	E-71
Sneak Prevue	E-71
SNL Financial.	E-122
SNN 6	E-71
Snowden Associates	E-122
SoapNet	E-71
Soccer Television	E-71
Society of Portuguese Television	E-71
Softwright LLC	E-132
Sol Video on Demand.	E-71
Somat Publishing Ltd.	E-111
Son Broadcasting	E-71
Sony Entertainment Television Asia	E-71
Sony Movie Channel	E-71
Sony BMG Music Entertainment	E-111
Sony Pictures Television	E-111
Sorpresa	E-71
Soundtrack Channel	E-71
Southeastern Channel	E-71
Space - The Imagination Station	E-71
Spanish Broadcasting System (SBS)	E-111

Spanish Television Services Inc.	E-111
SpanPro Inc.	E-132
Speed	E-71
Speed HD	E-72
Speed On Demand	E-72
Speed2	E-72
Spelling Entertainment	E-112
Spice	E-72
Spice HD	E-72
Spice Hot	E-72
Spice Live	E-72
Spice Platinum.	E-72
Spice 2	E-72
Spice Ultimate	E-72
Spice: Xcess	E-72
Spike TV	E-72
Spike TV HD	E-72
SPIRIT Television Network	E-72
SportSouth.	E-72
Sporting Channel	E-72
Sporting News Radio	E-72
SportsChoice	E-72
Sports Gaming Players Network	E-72
Sports Network	E-72
Sports PPV	E-72
SportsTime Ohio	E-73
Sportskool	E-73
Sports Legends Inc./Berl Rotfeld Productions Inc.	E-112
The Sportsman Channel	E-73
The Sportsman Channel HD	E-73
SportsNet New York	E-73
Sports View Plus	E-73
Sportsvue	E-73
Stand Up Comedy Television	E-73
STAR Chinese Channel	E-73
Star India Gold	E-73
Star India News	E-73
Star India Plus	E-73
Star One	E-73
Starfish Television Network.	E-73
Starsight	E-73
Start Over	E-73
Star!	E-73
Starz	E-73
Starz Cinema	E-74
Starz Cinema HD	E-74
Starz Comedy	E-74
Starz Comedy HD	E-74
Starz Edge	E-74
Starz Edge HD	E-74
Starz HDTV	E-74
Starz In Black.	E-74
Starz in Black HD	E-74
Starz IndiePlex	E-74
Starz IndiePlex HD	E-74
Starz Kids & Family	E-74
Starz Kids & Family HD	E-74
Starz On Demand.	E-74
Starz Play	E-74
Starz RetroPlex	E-74
Starz RetroPlex HD	E-74
Starz Ticket	E-74
State Street Corp.	E-122
Sterling Institute Inc.	E-132
Stone & Youngblood	E-133
Stonegate Capital Group LLC	E-122
Marty Stouffer Productions Ltd.	E-112

Communications Daily

Warren Communications News



Get the industry standard FREE —

For a no-obligation trial call 800-771-9202 or visit www.warren-news.com

Strata Marketing Inc.	E-133
Structural Systems Technology Inc.	E-133
Student Film Network	E-74
The Studios at Paramount	E-112
Stuff TV	E-74
S2One Inc.	E-133
Style Network	E-74
Success Channel	E-74
SudanTV	E-74
Sudboro Productions	E-112
Suddenlink2GO	E-74
SunSports TV	E-74
SUN-TV	E-74
Sunbow Productions	E-112
Sundance Channel	E-74
Sundance Channel HD	E-75
Sundance Select	E-75
Sunrise Media LLC	E-112
Super Channel	E-75
Supercanal Caribe	E-75
Superchannel	E-75
Superstation WGN	E-75
Sur Mex	E-75
Sur Network	E-75
Sur Peru	E-75
SurfXpress	E-133
Swain Film & Video Inc.	E-112
Allen Swift Inc.	E-112
SWRV	E-75
Syfy	E-75
Syfy HD	E-75
Syntellect Inc.	E-133
SyrianTV	E-75
The Syzygy Network	E-75
Szabo Associates Inc.	E-133

T

Taiwan Macroview TV	E-75
Talent Exchange	E-133
Talentvision	E-75
Talkline Communications TV Network	E-76
Talkline Communications Radio Network	E-76
Tampa Bay On Demand	E-76
Tapeshtv	E-76
Tavsir Iran	E-76
TBN Enlace USA	E-76
TBN HD	E-76
TBS in HD	E-76
TBS Superstation	E-76
TC Specialties	E-133
TD Bank	E-122
Teaching Learning Network	E-112
TeamHD	E-76
Technicolor Inc./CFI	E-112
Technisonic Studios Inc.	E-112
TeenNick	E-76
Tel-A-Cast Group	E-112
TelAmerica Media Inc.	E-133
Tele 5	E-76
Tele Padre Pio	E-76
Telecare	E-76
TeleCom Productions	E-112
Telefe International	E-76
Telefilm Canada	E-112
Teleformula	E-76

2012 Edition

Telefutura	E-76
Telefutura HD	E-76
Telegenic Programs Inc.	E-112
Telehit	E-76
Teletatino Network	E-76
Telemiami	E-76
Telemicro Internacional	E-77
Telemundo	E-77
Telemundo Internacional	E-77
Telemundo Network Group	E-77, E-112
Telemundo Puerto Rico	E-77
Telenovelas	E-77
Telepace	E-77
Telepictures Productions	E-112
Telequebec	E-77
Telestrategies Inc.	E-133
Teletech Communications	E-133
Teletech Inc.	E-133
Teletoon	E-77
Televisa Networks	E-77
Television Dominicana	E-77
Television Korea 24	E-77
Television Market Rankings (Nielsen)	A-1
Television Shopping Mall	E-77
Television Stations on Air	C-1
Television Stations - Public & Educational	A-1494
Television Stations (Commercial)	A-20
Alabama	A-23
Alaska	A-56
Arizona	A-69
Arkansas	A-98
California	A-120
Colorado	A-213
Connecticut	A-242
Delaware	A-252
District of Columbia	A-254
Florida	A-261
Georgia	A-340
Hawaii	A-377
Idaho	A-401
Illinois	A-415
Indiana	A-453
Iowa	A-486
Kansas	A-511
Kentucky	A-535
Louisiana	A-557
Maine	A-590
Maryland	A-601
Massachusetts	A-612
Michigan	A-631
Minnesota	A-675
Mississippi	A-701
Missouri	A-727
Montana	A-760
Nebraska	A-780
Nevada	A-798
New Hampshire	A-816
New Jersey	A-822

Index to Contents

New Mexico	A-833	Today Video	E-113
New York	A-855	Too Much for TV On Demand	E-79
North Carolina	A-908	Toon Disney	E-79
North Dakota	A-948	TOP Channel TV	E-79
Ohio	A-970	Top Kopy	E-113
Oklahoma	A-1012	Edwin Tomberg & Co.	E-122, E-133
Oregon	A-1038	Torstar Media Group Television (Toronto Star TV)	E-79
Pennsylvania	A-1068	Total Technology Ventures LLC	E-122
Rhode Island	A-1109	Touchstone Pictures/ Walt Disney	E-113
South Carolina	A-1115	Touchstone Television	E-113
South Dakota	A-1139	Towers & Perrin	E-133
Tennessee	A-1158	Traco Advertising Inc.	E-113
Texas	A-1194	Trading Day	E-79
Utah	A-1313	Traffic Check	E-79
Vermont	A-1326	Transcomm Inc.	E-133
Virginia	A-1332	Trans World International	E-113
Washington	A-1361	Travel Channel	E-79
West Virginia	A-1389	Travel Channel Beyond	E-79
Wisconsin	A-1407	Travel Channel HD	E-79
Wyoming	A-1444	Travel Channel Latin America	E-79
Guam	A-1458	Travel Weather Now	E-79
Puerto Rico	A-1460	Travelview International	E-113
Virgin Islands	A-1487	Trax	E-79
Television Translator Stations	B-1	Treehouse TV	E-79
Television Representatives Inc.	E-112	Tr3s	E-80
The Television Syndication Co. Inc.	E-112	Triangle Inc.	E-113
Teivue Corp.	E-133	Tribeca Film Center	E-113
Tempo	E-77	Tribune Entertainment Co.	E-113
Ten Blox	E-77	Tribune Media Services Inc.	E-113
Ten Blue	E-77	Trimark Television	E-113
Ten Clips	E-77	Trinity Broadcasting Network	E-80
Ten Max	E-77	Tristar Television	E-113
Ten On Demand	E-78	Trojan Vision	E-80
Ten Xtsy	E-78	Troma Entertainment Inc.	E-113
Tennis Channel	E-78	True Blue	E-80
Tennis Channel HD	E-78	truTV	E-80
Tetris TV	E-78	truTV HD	E-80
Teve-de-mente	E-78	TTV Capital	E-122
Texas Cable News	E-78	TUFF.TV	E-80
Texas House of Representatives Video/Audio Services	E-78	Turbo	E-80
Texas Senate Media	E-78	Turner Classic Movies	E-80
The Hub	E-78	Turner Classic Movies HD	E-80
The Jewish Channel	E-78	Turner Network TV	E-80
The N	E-78	Turner Network TV HD	E-81
Theatre Channel	E-78	Turner South	E-81
The Mahlman Co.	E-122	Turner Broadcasting System Inc.	E-113
Third Way Media	E-112	TuTv	E-81
Thirteen/WNET	E-112	TV Asia	E-81
This TV	E-78	TV Chile	E-81
Thomson Reuters Corp.	E-112	TV Colombia	E-81
Three Thousand Eight	E-112	TV Guide Broadband	E-81
ThrillerMax	E-78	TV Guide Interactive Inc.	E-81
TIBA Solutions	E-133	TV Guide Network	E-81
Tigervision	E-78	TV Guide Network On Demand	E-81
Time Warner Cable Sports	E-79	TV Guide Online	E-81
Time Warner Hits	E-79	TV Guide SPOT	E-81
TinseVision	E-79	TV Households by State and County	C-12
Titan TV Network	E-79	TV Japan	E-81
TKMI Live Broadcasting	E-79	TV Land	E-81
TL Novelas	E-79	TV Land HD	E-82
TLC	E-79	TV One	E-82
TLC HD	E-79	TV One HD	E-82
Total Living Network	E-79	TV Orient	E-82
TMC Xtra	E-79	TV Polonia	E-82
TMN-The Movie Network (1-4)	E-79	TV Romania International	E-82
TM Studios	E-113	TV2	E-82
TNT	E-79	TVE Internacional	E-82

TV5, La Television International	E-82
TV5 USA	E-82
TVG Network	E-82
TVK (Cambodian)	E-82
TVK (Korean)	E-82
TVK2	E-82
TV Magic Inc.	E-133
TVN Entertainment	E-82
TVO	E-113
TVU Music Television	E-83
TVW	E-83
Twentieth Century Fox Film Corp.	E-113
Twentieth Century Fox Home Entertainment	E-113
Twentieth Century Fox Television	E-113
Twentieth Television	E-113
TyC Sports	E-83

U

UCTV	E-83
Ultimate Shopping Network	E-83
Unicable	E-83
UniNovelas	E-83
Union On Demand	E-83
Unique Business News	E-83
Unique Satellite TV	E-83
United Church of Christ, Office of Communications	E-113
United Film Enterprises Inc.	E-114
United Learning	E-114
United Methodist Communications	E-114
United Nations	E-114
United Press International	E-114
United Recovery Systems	E-134
Universal HD	E-83
Universal Music Publishing Group (UMPG)	E-114
Universal Sports	E-114
Universal Television	E-114
University of California TV (UCTV)	E-83
University of Southern California: Hugh M. Hefner Moving Image Archive	E-114
Univision	E-83
Univision Deportes	E-84
Univision HD	E-84
Univision On Demand	E-84
Univision 24/7	E-84
Univision Studios	E-84, E-114
UN Multimedia	E-114
Unum Provident Corp.	E-122
Unusual Films	E-114
UPA Productions of America	E-114
Urban American Television Network	E-84
U.S. Military TV Network	E-84
USA Network	E-84
USA Network HD	E-84
USA 800 Inc.	E-134
U.S. Department of Agriculture, Office of Communications	E-114
U.S. Department of Commerce	E-134
U.S. Digital Television Inc.	E-114
Uth TV	E-84
Utilisima	E-84
Utilisima US	E-84
UTV	E-114

V

Valentino Inc.	E-114
Valuation Research Corp.	E-122

VanHuss Media Services Inc.	E-122
Varsity Media Group Inc.	E-114
T.J. Vaughan & Associates	E-134
VCI Solutions	E-134
Vegas Channel	E-85
Vehix TV On Demand	E-85
Velocity	E-85
VeneMovies	E-85
Venevision International Inc.	E-114
Veria TV	E-85
Veritas Productions Inc.	E-114
Veronis Suhler Stevenson	E-122
Versus	E-85
Versus HD	E-85
Versus On Demand	E-85
Vertigo Productions	E-114
VH1 HD	E-85
VH1	E-85
VH1 Classic	E-85
VH1 Country	E-85
VH1 Soul	E-85
VHUNO	E-85
Viacom Inc.	E-114
Victory Studios	E-114
Vida Vision	E-85
VidCAD	E-134
Video Seat	E-86
Video-Cinema Films Inc.	E-115
Video Enterprises Inc.	E-115
Video Express Productions	E-115
Video/Fashion Network	E-115
Video Ordnance Inc.	E-115
Video Rola	E-86
Videoworks	E-115
Viewer's Choice Canada	E-86
Vijay	E-86
Vision TV	E-86
Vision Design Teleproductions	E-115
VisLink Services	E-134
Vista Street Entertainment	E-115
VITAC	E-134
Viva Television Network	E-86
V-me Kids	E-86
V-me TV	E-86
Voila	E-86
VOY	E-86
Voy TV	E-86
Vozzcom Inc.	E-134
VSEN-TV	E-86
V-Soft Communications	E-134
VUDU	E-86
Vutopia	E-86

W

WMax	E-86
W Network	E-86
Wachovia Corp.	E-123
Wade Productions Inc.	E-115
Wallach Entertainment	E-115
Waller Capital Partners	E-123
WALN Cable Radio	E-87
Walt Disney Feature Animation	E-115
Walt Disney Pictures	E-115
Walt Disney Studios	E-115
Walters-Stork Design Group Inc.	E-134

Index to Contents

WAM! America's Kidz Network	E-87	Robert Wold Co.	E-135
WAPA America	E-87	Woman TV	E-88
Jay Ward Productions Inc.	E-115	Women's Television Network	E-89
Warner Bros. Animation Inc.	E-115	Wood & Co. Inc.	E-123
Warner Bros. Domestic Cable Distribution	E-115	The Word Network	E-89
Warner Bros. Domestic Television Distribution	E-115	World Asia Television (WA-TV)	E-89
Warner Bros. International Television Distribution	E-115	World Championship Wrestling	E-89
Warner Bros. Pictures	E-115	World Cinema HD	E-89
Warner Bros. Pictures Domestic Distribution	E-115	World Fight Channel (WFC)	E-89
Warner Bros. Pictures International	E-115	World Fishing Network	E-89
Warner Bros. Television Group	E-115	World Harvest Television	E-89
Warner Home Video	E-115	World Class Video	E-116
Warner Independent Pictures	E-115	Worldgate Service	E-89
Warren & Morris Ltd.	E-134	Worldview Entertainment Inc.	E-116
Washington Korean TV	E-87	Worldwide Entertainment Corp.	E-116
WB.com	E-87	World Wrestling Entertainment Inc.	E-116
WBIR-TV	E-87	Worship Network	E-89
WCTY Channel 16	E-87	WPA Film Library	E-116
WE On Demand	E-87	WPIX	E-89
WE tv	E-87	WQED Multimedia	E-116
WE tv HD	E-87	WRS Motion Picture & Video Laboratory	E-116
WealthTV	E-87	WSI Corp.	E-135
WealthTV HD	E-87	WTBS	E-89
WealthTV 3D	E-87	WTEM Sports Radio	E-89
The Weather Channel	E-87	WTTW Local Productions	E-116
The Weather Channel HD	E-88	WTTW National Productions	E-116
Weather Network	E-88	WUCF TV	E-89
WeatherNation	E-88	WWE Network	E-89
Weathermews Inc.	E-115	WWE 24/7	E-89
Weatherscan	E-88		
WeatherVision	E-88	X	
WebMD Television	E-88		
Evan Weiner Productions	E-115	Xfinity	E-89
Wells Fargo Securities LLC	E-123	Xfinity 3D	E-90
Western Instructional Television Inc.	E-116	Xiamen TV	E-90
Western International Syndication	E-116	XTV	E-90
Western Technical Services	E-134	XY.tv	E-90
Weston Woods Studios Inc.	E-116		
West Side Films/Interactive	E-116	Y	
WFMT Radio Networks	E-88		
WFN HD	E-88	Yangtse River Drama	E-90
WGBH Create	E-88	Yankees Entertainment & Sports	E-90
WGBH HD	E-88	YemenTV	E-90
WGBH On Demand	E-88	YES HD	E-90
WGBH-TV	E-88	YES 3D	E-90
WGBH World	E-88	Yesterday USA	E-90
WGBH International	E-116	YNN-Central New York	E-90
WGN	E-88	Jim Young & Associates Inc.	E-135
WGN America	E-88	YTV Canada	E-90
WGN America HD	E-88		
WheelsTV	E-88	Z	
Wicked On Demand	E-88		
WideOrbit	E-134	Zee Cinema	E-90
Wild TV	E-88	Zee Gold	E-90
William Morris Endeavor Entertainment	E-135	Zee TV USA	E-90
Williams Communications Inc.	E-135	Zhejiang TV	E-90
Wine Network	E-88	Zhong Tian Channel	E-90
WisconsinEye	E-88	ZillionTV	E-90
WizeBuys TV	E-88		
WKYT-TV	E-88		

Television Market Rankings

Listing 210 markets according to Nielsen Designated Market Area Television Households.
Nielsen DMA, TV Household information & rank are based on the 2011 Nielsen U.S. Television Household Estimates.

MARKET	NIELSEN DMA TV HOUSEHOLDS	DMA RANK	MARKET AREA COMMERCIAL STATIONS
New York, NY	7,387,810	1	WABC-TV (7); WCBS-TV (33); WFTY-DT (23); WFUT-DT (30); WLNJ-TV (47); WMBC-TV (18); WNBC (28); WNJU (36); WNYW (44); WPIX (11); WPXN-TV (31); WRNN-TV (48); WSAH (42); WTBY-TV (27); WWOR-TV (38); WXTV-DT (40)
Los Angeles, CA	5,569,780	2	KABC-TV (7); KAZA-TV (47); KBBC-TV (20); KBEH (24); KCAL-TV (9); KCBS-TV (43); KCOP-TV (13); KDOC-TV (32); KFTR-DT (29); KHIZ (44); KJLA (49); KMEX-DT (34); KNBC (36); KPXN-TV (38); KRCA (35); KSCI (18); KTBN-TV (33); KTLA (31); KTTV (11); KVEA (39); KVMD (23); KWHY-TV (42); KXLA (51)
Chicago, IL	3,493,480	3	WBBM-TV (3); WCIU-TV (27); WCPX-TV (43); WFLD (31); WGBO-DT (38); WGN-TV (19); WJYS (36); WLS-TV (7); WMAQ-TV (29); WPWR-TV (51); WSNS-TV (45); WWTO-TV (10); WXFT-DT (50)
Philadelphia, PA	2,993,370	4	KYW-TV (26); WBPH-TV (9); WCAU (34); WFMZ-TV (46); WGTW-TV (27); WMCN-TV (44); WMGM-TV (36); WPHL-TV (17); WPPX-TV (31); WPSG (32); WPVI-TV (6); WTVE (25); WTXF-TV (42); WUVP-DT (29); WWSI (49)
Dallas-Fort Worth, TX	2,571,310	5	KAZD (39); KDAF (32); KDFI (36); KDFW-DT (35); KDTX-TV (45); KFWD (9); KMPX (30); KPXD-TV (42); KSTR-DT (48); KTAQ (46); KTVT (11); KTXA (29); KUVN-DT (23); KXAS-TV (41); KXTX-TV (40); WFAA (8)
San Francisco-Oakland-San Jose, CA	2,506,510	6	KBCW (45); KCNS (39); KDTV-DT (51); KFSF-DT (34); KFTY (32); KGO-TV (7); KICU-TV (36); KKPX-TV (41); KNTV (12); KOFY-TV (19); KPDX-TV (29); KQSL (8); KRON-TV (38); KSTS (49); KTLN-TV (47); KTNK-TV (63); KTSF (27); KTVJ (44)
Boston, MA (Manchester, NH)	2,379,690	7	WBIN-TV (35); WBPX-TV (32); WBZ-TV (30); WCVB-TV (20); WDPX-TV (40); WFXT (31); WHDH (42); WLVI-TV (41); WMFP (18); WMUR-TV (9); WNEU (34); WPXG-TV (33); WSBK-TV (39); WUNI (29); WUTF-DT (27); WWDP (10)
Washington, DC (Hagerstown, MD)	2,360,180	8	WDCA (35); WDCW (50); WFDC-DT (15); WHAG-TV (26); WJAL (39); WJLA-TV (7); WPPX-TV (34); WRC-TV (48); WTTG (36); WUSA (9); WWPX-TV (12)
Atlanta, GA	2,292,640	9	WAGA-TV (27); WATL (25); WGCL-TV (19); WHSG-TV (44); WPCH-TV (20); WPXA-TV (51); WSB-TV (39); WUPA (43); WUVG-DT (48); WXIA-TV (10)
Houston, TX	2,185,260	10	KFTH-DT (36); KHOU (11); KIAH (38); KPRC-TV (35); KPXB-TV (32); KRIV (26); KTBV (42); KTMD (48); KTRK-TV (13); KTXH (19); KUBE-TV (41); KXLN-DT (45); KYAZ (47); KZJL (44)
Detroit, MI	1,842,650	11	WADL (39); WDIV-TV (45); WJBK (7); WKBD-TV (14); WMYD (21); WPXD-TV (31); WWJ-TV (44); WXYZ-TV (41)
Seattle-Tacoma, WA	1,811,420	12	KBCB (19); KCPO (13); KFFV (44); KING-TV (48); KIRO-TV (39); KOMO-TV (38); KONG (31); KSTW (11); KTBW-TV (14); KUNS-TV (50); KVOS-TV (35); KWPN-TV (33); KZJO (25)
Phoenix (Prescott), AZ	1,811,330	13	KASW (49); KAZT-TV (7); KCFG (32); KFPH-DT (13); KMOH-TV (19); KNAZ-TV (22); KNXV-TV (15); KPAZ-TV (20); KPHO-TV (17); KPNX (12); KPPX-TV (51); KSAZ-TV (10); KTAZ (39); KTVK (24); KTVW-DT (33); KUTP (26)
Tampa-St. Petersburg (Sarasota), FL	1,788,240	14	WCLF (21); WFLA-TV (7); WFTS-TV (29); WFTT-DT (47); WMOR-TV (19); WTOG (44); WTSP (10); WTTA (32); WTVT (12); WVEA-TV (25); WWSB (24); WXPX-TV (42)
Minneapolis-St. Paul, MN	1,721,940	15	KARE (11); KCCO-TV (7); KCCW-TV (12); KFTC (26); KMSP-TV (9); KPXM-TV (40); KRWF (27); KSAX (42); KSTC-TV (45); KSTP-TV (35); WCCO-TV (32); WFTC (29); WUCW (22)
Miami-Fort Lauderdale, FL	1,583,800	16	WAMI-DT (47); WBFS-TV (32); WFOR-TV (22); WGEN-TV (8); WHFT-TV (46); WLTN-TV (23); WPLG (10); WPXM-TV (35); WSBS-TV (3); WSCV (52); WSFL-TV (19); WSVN (7); WTVJ (31)
Denver, CO	1,548,570	17	KCDO-TV (23); KCEC (51); KCNC-TV (35); KDEN-TV (29); KOVR (32); KETD (46); KFCT (21); KFNR (9); KMGH-TV (7); KPJR-TV (38); KPXC-TV (43); KREG-TV (23); KTFD-DT (15); KTVD (19); KUSA (9); KWGN-TV (34)
Cleveland-Akron (Canton), OH	1,514,170	18	WBNX-TV (30); WDLI-TV (39); WEWS-TV (15); WGGN-TV (42); WJW (8); WKYC (17); WMFD-TV (12); WOIO (10); WQHS-DT (34); WRLM (47); WUAB (28); WVPX-TV (23)
Orlando-Daytona Beach-Melbourne, FL	1,465,460	19	WACX (40); WESH (11); WFTV (39); WHLV-TV (51); WKCF (17); WKMG-TV (26); WOFL (22); WOGX (31); WOPX-TV (48); WOTF-DT (43); WRBW (41); WRDQ (27); WVEN-TV (49)
Sacramento-Stockton-Modesto, CA	1,388,570	20	KCRA-TV (35); KMAX-TV (21); KOVR (25); KQCA (46); KSPX-TV (48); KTFK-DT (26); KTXL (40); KUVS-DT (18); KXTV (10)
St. Louis, MO	1,253,920	21	KDNL-TV (31); KMOV (24); KNLC (14); KPLR-TV (26); KSDK (35); KTVI (43); WRBU (47)
Portland, OR	1,190,010	22	KATU (43); KGW (8); KNMT (45); KOIN (40); KPDX (48); KPVT (12); KPXG-TV (22); KRCW-TV (33); KUNP (16)
Pittsburgh, PA	1,171,490	23	KDKA-TV (25); WINP-TV (38); WPCB-TV (50); WPCW (11); WPGH-TV (43); WPMY (42); WPXI (48); WTAE-TV (51)
Raleigh-Durham (Fayetteville), NC	1,143,420	24	WFPX-TV (36); WFLA (27); WNCN (17); WRAL-TV (48); WRAY-TV (42); WRAZ (49); WRDC (28); WRPX-TV (15); WTVD (11); WUVC-DT (38)

Television Market Rankings

MARKET	NIELSEN DMA TV HOUSEHOLDS	DMA RANK	MARKET AREA COMMERCIAL STATIONS
Charlotte, NC	1,140,900	25	WAXN-TV (50); WBTV (23); WCCB (27); WCNC-TV (22); WHKY-TV (40); WJZY (47); WMYT-TV (39); WSOC-TV (34)
Indianapolis, IN	1,109,970	26	WCLJ-TV (42); WHMB-TV (16); WIPX-TV (27); WISH-TV (9); WNDY-TV (32); WRTV (25); WTHR (13); WTTK (29); WTTV (48); WXIN (45)
Baltimore, MD	1,097,310	27	WBAL-TV (11); WBFF (46); WJZ-TV (13); WMAR-TV (38); WNUV (40); WUTB (41)
San Diego, CA	1,077,600	28	KFMB-TV (8); KGTV (10); KNSD (40); KSWB-TV (19); KUSI-TV (18)
Nashville, TN	1,024,560	29	WHTN (38); WJFB (44); WKRN-TV (27); WNAB (23); WNPX-TV (36); WPGD-TV (33); WSMV-TV (10); WTVF (5); WUXP-TV (21); WZTV (15)
Hartford & New Haven, CT	1,006,280	30	WCCT-TV (20); WCTX (39); WFSB (33); WHPX-TV (26); WTIC-TV (31); WTNH (10); WUJV (46); WVIT (35)
Kansas City, MO	939,740	31	KCTV (24); KCWE (31); KMBC-TV (29); KMCI-TV (41); KPXE-TV (51); KSHB-TV (42); KSMO-TV (47); WDAF-TV (34)
Columbus, OH	932,680	32	WBNS-TV (21); WCMH-TV (14); WSFJ-TV (24); WSYX (48); WTTE (36); WWHO (46)
Salt Lake City, UT	927,540	33	KCSG (14); KENV-DT (10); KGWR-TV (13); KJZZ-TV (46); KMYU (9); KPNZ (24); KSL-TV (38); KSTU (28); KTMW (20); KTVX (40); KUCW (48); KUPX-TV (29); KUTH-DT (32); KUTV (34); KVVN (3)
Milwaukee, WI	907,660	34	WBME-TV (48); WCGV-TV (25); WDJT-TV (46); WISN-TV (34); WITI (33); WPXE-TV (40); WTMJ-TV (28); WVCY-TV (22); WVTV (18); WWRS-TV (43)
Cincinnati, OH	896,090	35	WCPO-TV (22); WKRC-TV (12); WLWT (35); WSTR-TV (33); WXIX-TV (29)
San Antonio, TX	880,690	36	KABB (30); KCWX (5); KENS (39); KMYS (32); KPXL-TV (26); KSAT-TV (12); KVDA (38); KWEX-DT (41); KYVV-TV (28); WOAI-TV (48)
Greenville-Spartanburg-Anderson, SC-Asheville, NC	860,930	37	WGGG-TV (16); WHNS (21); WLOS (13); WMYA-TV (14); WSPA-TV (7); WYCW (45); WYFF (36)
West Palm Beach-Fort Pierce, FL	788,020	38	WFGC (49); WFLX (28); WHDT (42); WPBF (16); WPEC (13); WPTV-TV (12); WPXP-TV (36); WTVX (34)
Birmingham (Anniston & Tuscaloosa), AL	738,790	39	WABM (36); WBRC (50); WCFT-TV (33); WDBB (18); WIAT (30); WJSU-TV (9); WPXH-TV (45); WTJP-TV (26); WTOO (28); WUOA (6); WVTM-TV (13)
Las Vegas, NV	737,300	40	KBLR (40); KINC (16); KLAS-TV (7); KMCC (32); KSNV-DT (2); KTNV-TV (13); KVCW (29); KVMY (22); KVVU-TV (24)
Harrisburg-Lancaster-Lebanon-York, PA	729,440	41	WGAL (8); WGCB-TV (30); WHP-TV (21); WHTM-TV (10); WLYH-TV (23); WPMT (47)
Grand Rapids-Kalamazoo-Battle Creek, MI	722,150	42	WLLA (45); WOOD-TV (7); WOTV (20); WTLJ (24); WWMT (2); WXMI (19); WZPX-TV (44); WZZM (13)
Norfolk-Portsmouth-Newport News, VA	718,750	43	WAVY-TV (31); WGNT (50); WPXV-TV (46); WSKY-TV (9); WTKR (40); WTPC-TV (7); WTVZ-TV (33); WVTB (29); WVEC (13)
Oklahoma City, OK	712,630	44	KAUT-TV (40); KFOR-TV (27); KOCB (33); KOCM (46); KOCO-TV (7); KOKH-TV (24); KOPX-TV (50); KSBI (51); KTBO-TV (15); KTUZ-TV (29); KUOK-DT (35); KWTU-DT (39)
Albuquerque-Santa Fe, NM	710,050	45	KASA-TV (27); KASY-TV (45); KBIM-TV (10); KCHF (10); KLUZ-TV (42); KNAT-TV (24); KOAT-TV (7); KOB (26); KOBF (12); KOBR (8); KOCT (19); KOVT (10); KREZ-TV (15); KRPP-DT (27); KRQE (13); KRTN-TV (33); KRWB-TV (21); KTEL-TV (25); KTFQ-DT (22); KWBQ (29)
Greensboro-High Point-Winston Salem, NC	691,200	46	WCWG (19); WFMY-TV (51); WGHP (35); WGPX-TV (14); WLXI (43); WMYV (33); WXII-TV (31); WXLV-TV (29)
Austin, TX	686,830	47	KAKW-DT (13); KBVO (27); KEYE-TV (43); KNIC-DT (18); KNVA (49); KTBC (7); KVUE (33); KXAN-TV (21)
Louisville, KY	674,050	48	WAVE (47); WBKI-TV (19); WBNA (8); WDRB (49); WHAS-TV (11); WLKY-TV (26); WMYO (51)
Memphis, TN	669,940	49	WBUY-TV (41); WHBQ-TV (13); WLMT (31); WMC-TV (5); WPTY-TV (25); WPXX-TV (51); WREG-TV (28); WWTW (34)
Jacksonville, FL	669,840	50	WAWS (32); WCWJ (34); WJXT (42); WJXX (10); WPXC-TV (24); WTEV-TV (19); WTLV (13)
Buffalo, NY	645,190	51	WBBZ-TV (7); WGRZ (33); WIVB-TV (39); WKBW-TV (38); WNLO (32); WNYB (26); WNYO-TV (49); WPXJ-TV (23); WUTV (14)
New Orleans, LA	643,660	52	KGLA-DT (42); WDSU (43); WGNO (26); WHNO (21); WNOL-TV (15); WPXL-TV (50); WUPL (24); WVUE-DT (29); WWL-TV (36)
Providence, RI-New Bedford, MA	620,010	53	WJAR (51); WLNE-TV (49); WLWC (22); WNAC-TV (12); WPRI-TV (13); WPXQ-TV (17)
Wilkes Barre-Scranton-Hazleton, PA	590,740	54	WBRE-TV (11); WNEP-TV (50); WOLF-TV (45); WQMY (29); WQPX-TV (32); WSWB (31); WYOU (13)
Fresno-Visalia, CA	574,800	55	KAIL (7); KFRE-TV (36); KFNS-TV (30); KFTV-DT (20); KGMC (43); KGPE (34); KMPH-TV (28); KNSO (11); KSEE (38); KTFF-DT (48)
Little Rock-Pine Bluff, AR	571,630	56	KARK-TV (32); KARZ-TV (44); KASN (39); KATV (22); KLRT-TV (30); KMYA-DT (49); KTHV (12); KVTH-DT (26); KVTN-DT (24)
Richmond-Petersburg, VA	559,390	57	WRIC-TV (22); WRLH-TV (26); WTVR-TV (25); WUPV (47); WWBT (12)
Albany-Schenectady-Troy, NY	551,120	58	WCDC-TV (36); WCWN (43); WNYA (13); WNYT (12); WRGB (6); WTEN (26); WXXA-TV (7); WYPX-TV (50)
Tulsa, OK	529,100	59	KDOR-TV (17); KGEB (49); KJRH-TV (8); KMYT-TV (42); KOKI-TV (22); KOTV-DT (45); KQCW-DT (20); KTPX-TV (28); KTUL (10); KWHB (47)
Mobile, AL-Pensacola (Fort Walton Beach), FL	527,930	60	WALA-TV (9); WAWD (49); WDPM-DT (23); WEAR-TV (17); WFBD (48); WFGX (50); WFNA (25); WHBR (34); WJTC (45); WKRG-TV (27); WMPV-TV (20); WPAN (40); WPML-TV (15)

MARKET	NIelsen DMA TV HOUSEHOLDS	DMA RANK	MARKET AREA COMMERCIAL STATIONS
Knoxville, TN	527,790	61	WAGV (51); WATE-TV (26); WBIR-TV (10); WBXX-TV (20); WMAK (7); WPXK-TV (23); WTNZ (34); WVLR (48); WVLT-TV (30)
Fort Myers-Naples, FL	504,240	62	WBBH-TV (15); WFTX-TV (35); WINK-TV (9); WRXY-TV (33); WXCW (45); WZVN-TV (41)
Dayton, OH	493,600	63	WBOT (26); WDTN (50); WHIO-TV (41); WKEF (51); WKOI-TV (39); WRGT-TV (30)
Lexington, KY	488,850	64	WDKY-TV (4); WKYT-TV (36); WLEX-TV (39); WLJC-TV (7); WTVQ-DT (40); WUPX-TV (21); WYMT-TV (12)
Charleston-Huntington, WV	465,030	65	WCBS-TV (41); WLPX-TV (39); WOWK-TV (13); WQCW (17); WSAZ-TV (23); WTSP (44); WVAH-TV (19)
Roanoke-Lynchburg, VA	455,860	66	WDBJ (18); WDRL-TV (24); WFXR (17); WPXR-TV (36); WSET-TV (13); WSLS-TV (30); WWCW (20)
Wichita-Hutchinson, KS Plus	454,590	67	KAAS-TV (17); KAKE (10); KBSD-DT (6); KBSH-DT (7); KBSL-DT (10); KDCU-DT (31); KLBY (17); KMTW (35); KOCW (14); KSAS-TV (26); KSCW-DT (12); KSNC (22); KSNG (11); KSNW (45); KUPK (13); KWCH-DT (19)
Flint-Saginaw-Bay City, MI	451,880	68	WAQP (48); WBSF (46); WEYI-TV (30); WJRT-TV (12); WNEM-TV (22); WSMH (16)
Green Bay-Appleton, WI	445,760	69	WACY-TV (27); WBAY-TV (23); WCWF (21); WFRV-TV (39); WGBA-TV (41); WLUK-TV (11)
Tucson (Sierra Vista), AZ	442,020	70	KFTU-DT (36); KGUN-TV (9); KHRR (40); KMSB (25); KOLD-TV (32); KTTU (19); KUVE-DT (46); KVOA (23); KWBA-TV (44)
Honolulu, HI	434,730	71	KAAH-TV (27); KAIL-TV (7); KBF-DT (33); KFVE (22); KGMB (23); KGMD-TV (9); KGMV (24); KHAW-TV (11); KHBC-TV (22); KHNL (35); KHON-TV (8); KHVO (13); KIKU (19); KITV (40); KKAI (50); KLEI (25); KMAU (12); KOGG (16); KPXO-TV (41); KUPU (15); KWHD (23); KWHE (31); KWHM (21)
Des Moines-Ames, IA	431,300	72	KCCI (8); KCWI-TV (23); KDSM-TV (16); KFPX-TV (39); WHO-DT (13); WOI-DT (5)
Spokane, WA	426,690	73	KAYU-TV (28); KGPX-TV (34); KHQ-TV (15); KLEW-TV (32); KREM (20); KSKN (36); KXLY-TV (13)
Toledo, OH	426,280	74	WLMB (5); WNWO-TV (49); WTOL (11); WTVG (13); WUPW (46)
Springfield, MO	423,010	75	KOLR (10); KOZL-TV (28); KRKB (49); KSPR (19); KWBM (31); KYTV (44)
Omaha, NE	415,510	76	KETV (20); KMTV-TV (45); KPTM (43); KXVO (38); WOWT-TV (22)
Columbia, SC	404,830	77	WACH (48); WIS (10); WKTC (39); WLTX (17); WOLO-TV (8); WZRB (47)
Portland-Auburn, ME	401,370	78	WCSH (44); WGME-TV (38); WMTW (8); WPFO (23); WPME (35); WPXT (43)
Rochester, NY	398,790	79	WHAM-TV (13); WHEC-TV (10); WROC-TV (45); WUHF (28)
Huntsville-Decatur (Florence), AL	394,010	80	WAAY-TV (32); WAFF (48); WHDF (14); WHNT-TV (19); WZDX (41)
Paducah, KY-Cape Girardeau, MO-Harrisburg, IL	393,330	81	KBSI (22); KFVS-TV (12); KPOB-TV (15); WDKA (49); WPSD-TV (32); WPXS (21); WSIL-TV (34); WTCT (17)
Champaign & Springfield-Decatur, IL	386,160	82	WAND (18); WBUI (22); WCCU (26); WCIA (48); WCIX (13); WICD (41); WICS (42); WRSP-TV (44)
Shreveport, LA	386,150	83	KMSS-TV (34); KPXJ (21); KSHV-TV (44); KSLA (17); KTAL-TV (15); KTBS-TV (28)
Syracuse, NY	386,090	84	WNYI (20); WNYS-TV (44); WSPX-TV (15); WSTM-TV (24); WSYR-TV (17); WSYT (19); WTVH (47)
Madison, WI	378,290	85	WBUW (32); WISC-TV (50); WKOW (26); WMSN-TV (49); WMTV-TV (19)
Chattanooga, TN	366,790	86	WDEF-TV (12); WDSI-TV (40); WELF-TV (16); WFLI-TV (42); WRCB (13); WTVN (9)
Harlingen-Weslaco-Brownsville-McAllen, TX	361,820	87	KGBT-TV (31); KNVO (49); KRGV-TV (13); KTLM (40); KVEO-TV (24)
Waco-Temple-Bryan, TX	353,190	88	KBTX-TV (50); KCEN-TV (9); KWKT-TV (44); KWTX-TV (10); KXXV (26); KYLE-TV (28)
Cedar Rapids-Waterloo-Iowa City & Dubuque, IA	344,150	89	KCRG-TV (9); KFAX (27); KFXB-TV (43); KGAN (51); KPXR-TV (47); KWKB (25); KWWF (22); KWWL (9)
Colorado Springs-Pueblo, CO	343,160	90	KKTV (49); KOAA-TV (42); KRDO-TV (24); KVSN-DT (48); KXRM-TV (22)
El Paso, TX (Las Cruces, NM)	336,570	91	KDBC-TV (18); KFOX-TV (15); KINT-TV (25); KTDO (47); KTFN (51); KTSM-TV (9); KVIA-TV (7)
Savannah, GA	335,080	92	WGSA (35); WJCL (22); WSAV-TV (39); WTGS (28); WTOG-TV (11)
Jackson, MS	334,530	93	WAPT (21); WDBD (40); WJTV (12); WLBT (30); WNTZ-TV (49); WRBJ (34); WUFX (41); WWWJ (51)
Baton Rouge, LA	333,010	94	WAFB (9); WBRZ-TV (13); WGMB-TV (45); WVLA-TV (34)
Burlington, VT-Plattsburgh, NY	323,750	95	WCAX-TV (22); WFFF-TV (43); WNMN (40); WNNE (25); WPTZ (14); WVNY (13)
Tri-Cities, TN-VA	323,640	96	WCYB-TV (5); WEMT (38); WJHL-TV (11); WKPT-TV (27); WLFV (49)
South Bend-Elkhart, IN	322,090	97	WHME-TV (48); WNDU-TV (42); WSBT-TV (22); WSJV (28)
Charleston, SC	311,260	98	WCBD-TV (50); WCIV (34); WCSC-TV (52); WMMP (36); WTAT-TV (24)
Greenville-New Bern-Washington, NC	307,610	99	WCTI-TV (12); WEPX-TV (51); WFXI (8); WITN-TV (32); WNCT-TV (10); WPXU-TV (34); WYDO (47)
Davenport, IA-Rock Island-Moline, IL	307,050	100	KGCW (41); KLJB (49); KWQC-TV (36); WHBF-TV (4); WQAD-TV (38)
Fort Smith-Fayetteville-Springdale-Rogers, AR	301,120	101	KFSM-TV (18); KFTA-TV (27); KHBS (21); KHOG-TV (15); KNWA-TV (50); KPBI (34); KWOG (39)
Johnstown-Altoona-State College, PA	294,770	102	WATM-TV (24); WJAC-TV (34); WKBS-TV (46); WTAJ-TV (32); WWCP-TV (8)
Myrtle Beach-Florence, SC	289,060	103	WBTW (13); WFXB (18); WMBF-TV (32); WPDE-TV (16); WWMB (21)
Evansville, IN	287,880	104	WEHT (7); WEVV-TV (45); WFIE (46); WTVW (28)
Lincoln & Hastings-Kearney, NE	280,310	105	KFXL-TV (51); KGIN (11); KHAS-TV (5); KHGI-TV (13); KLKN (8); KOLN (10); KSNK (12); KWNB-TV (6)
Tallahassee, FL-Thomasville, GA	272,520	106	WCTV (46); WFXU (48); WSWG (43); WTLF (24); WTLH (50); WTVN-TV (40); WTXL-TV (27)

Television Market Rankings

MARKET	NIelsen DMA TV HOUSEHOLDS	DMA RANK	MARKET AREA COMMERCIAL STATIONS
Tyler-Longview (Lufkin & Nacogdoches), TX	271,400	107	KCEB (51); KETK-TV (22); KFXK-TV (31); KLTV (7); KTRE (9); KYTX (18)
Reno, NV	271,020	108	KAME-TV (20); KOLO-TV (8); KREN-TV (26); KRNV-DT (7); KRXI-TV (44); KTVN (13)
Fort Wayne, IN	267,710	109	WANE-TV (31); WFFT-TV (36); WINM (12); WISE-TV (18); WPTA (24)
Youngstown, OH	263,850	110	WFMJ-TV (20); WKBN-TV (41); WYTV (36)
Augusta, GA-Aiken, SC	262,560	111	WAGT (30); WFXG (31); WJBF (42); WRDW-TV (12)
Boise, ID	261,810	112	KBOI-TV (28); KIVI-TV (24); KKJB (39); KNIN-TV (10); KTRV-TV (13); KTVB (7)
Sioux Falls (Mitchell), SD	261,530	113	KABY-TV (9); KDLO-TV (3); KDLT-TV (47); KDLY-TV (26); KELO-TV (11); KPLO-TV (14); KPRY-TV (19); KSFY-TV (13); KTTM (12); KTTW (7); KWSD (36)
Springfield-Holyoke, MA	257,080	114	WGGB-TV (40); WWLP (11)
Lansing, MI	252,890	115	WHTV (34); WILX-TV (10); WLAJ (51); WLNS-TV (36); WSYM-TV (38)
Peoria-Bloomington, IL	247,850	116	WAOE (39); WEEK-TV (25); WHOI (19); WMBD-TV (30); WYZZ-TV (28)
Fargo-Valley City, ND	246,780	117	KBRR (10); KCPM (27); KJRR (7); KNRR (12); KVLV-TV (44); KVRR (19); KXJB-TV (38); WDAY-TV (21); WDAZ-TV (8)
Macon, GA	245,910	118	WGNM (45); WGXA (16); WMAZ-TV (13); WMGTV (40); WPGA-TV (32)
Montgomery-Selma, AL	245,100	119	WAKA (42); WBIH (29); WBMM (22); WCOV-TV (20); WYIC (48); WMCF-TV (46); WNCN (32); WSFA (12)
Traverse City-Cadillac, MI	244,050	120	WFOX-TV (32); WFUP (45); WGTQ (8); WGTU (29); WPBN-TV (47); WTOM-TV (35); WWTW (9); WWUP-TV (10)
Eugene, OR	241,270	121	KCBY-TV (11); KEZI (9); KLSR-TV (31); KMCC (22); KMTR (17); KPIC (19); KTCW (45); KTVC (18); KVAL-TV (13)
Santa Barbara-Santa Maria-San Luis Obispo, CA	230,830	122	KCOY-TV (19); KEYT-TV (27); KPMR (21); KSBY (15); KTAS (34)
Yakima-Pasco-Richland-Kennewick, WA	230,010	123	KAPP (14); KEPR-TV (18); KFFX-TV (11); KIMA-TV (33); KNDO (16); KNDU (26); KVEW (44)
Lafayette, LA	229,320	124	KADN-TV (16); KATC (28); KLFY-TV (10); KLWB (50)
Monterey-Salinas, CA	223,620	125	KCBA (13); KION-TV (32); KSBW (8); KSMS-TV (31)
Bakersfield, CA	221,920	126	KBAK-TV (33); KERO-TV (10); KGET-TV (25); KUVI-DT (45)
Columbus, GA (Opelika, AL)	215,410	127	WLTZ (35); WRBL (15); WTVM (11); WXTX (49)
La Crosse-Eau Claire, WI	213,660	128	WEAU-TV (13); WEUX (49); WKBT-DT (8); WLAX (17); WQOW (15); WXOW (48)
Corpus Christi, TX	203,550	129	KIII (8); KORO (27); KRIS-TV (13); KUOI-DT (38); KZTV (10)
Amarillo, TX	195,650	130	KAMR-TV (19); KCIT (15); KEYU (31); KFDA-TV (10); KPTF-DT (18); KVIH-TV (12); KVII-TV (7)
Chico-Redding, CA	194,590	131	KCVU (20); KHSL-TV (43); KNVN (24); KRCR-TV (7)
Wilmington, NC	190,730	132	WECT (44); WSFX-TV (30); WWAY (46)
Columbus-Tupelo-West Point-Houston, MS	189,910	133	WCBI-TV (35); WEPH (49); WKDH (45); WLOV-TV (16); WTVB (8)
Rockford, IL	184,360	134	WIFR (41); WQRF-TV (42); WREX (13); WTVO (16)
Wausau-Rhineland, WI	181,280	135	WAOW (9); WFXS-DT (31); WJFW-TV (16); WMOW (12); WSAW-TV (7); WTPX-TV (46); WYOW (28)
Topeka, KS	177,710	136	KSNT (27); KTKA-TV (49); WIBW-TV (13)
Monroe, LA-El Dorado, AR	177,410	137	KAQY (11); KARD (36); KMCT-TV (38); KNOE-TV (8); KTVE (27)
Columbia-Jefferson City, MO	176,470	138	KMIZ (17); KNLJ (20); KOMU-TV (8); KRCG (12)
Duluth, MN-Superior, WI	173,710	139	KBJR-TV (19); KCWV (27); KDLH (33); KQDS-TV (17); KRIL (11); WDIO-DT (10); WIRT-DT (13)
Medford-Klamath Falls, OR	170,670	140	KBLN (30); KDKF (29); KDRV (12); KMVU-DT (26); KOBI (5); KOTI (13); KTVL (10)
Beaumont-Port Arthur, TX	168,420	141	KBMT (12); KBTV-TV (40); KFDM (21)
Wichita Falls, TX & Lawton, OK	160,540	142	KAUZ-TV (22); KFDX-TV (28); KJTL (15); KSWO-TV (11)
Lubbock, TX	160,160	143	KAMC (27); KCBN (11); KJTV-TV (35); KLBK-TV (40); KLCW-TV (43); KPTB-DT (16)
Salisbury, MD	159,640	144	WBOC-TV (21); WMDT (47)
Palm Springs, CA	158,440	145	KESQ-TV (42); KMIR-TV (46)
Erie, PA	157,730	146	WFXP (22); WICU-TV (12); WJET-TV (24); WSEE-TV (16)
Sioux City, IA	157,060	147	KCAU-TV (9); KMEG (39); KPTH (49); KTIV (41)
Anchorage, AK	155,600	148	KDMD (33); KTBY (20); KTUU-TV (10); KTVA (28); KYUR (12)
Joplin, MO-Pittsburg, KS	153,910	149	KFJX (13); KOAM-TV (7); KODE-TV (43); KSNF (46)
Albany, GA	151,620	150	WALB (10); WFXL (12); WSST-TV (51)
Odessa-Midland, TX	146,040	151	KMID (26); KMLM-DT (42); KOSA-TV (7); KPEJ-TV (23); KUPB (18); KUPT (29); KWAB-TV (33); KWES-TV (9); KWWT (30)
Minot-Bismarck-Dickinson (Williston), ND	145,480	152	KBMY (17); KFVR-TV (31); KMCY (14); KMOT (10); KNDX (26); KQCD-TV (7); KUMV-TV (8); KXMA-TV (19); KXMB-TV (12); KXMC-TV (13); KXMD-TV (14); KXND (24)

MARKET	NIelsen DMA TV HOUSEHOLDS	DMA RANK	MARKET AREA COMMERCIAL STATIONS
Rochester, MN-Mason City, IA-Austin, MN	145,450	153	KAAL (36); KIMT (42); KTTC (10); KXLT-TV (46)
Terre Haute, IN	142,780	154	WAWV-TV (39); WTHI-TV (10); WTWO (36)
Bangor, ME	141,580	155	WABI-TV (13); WLZ (2); WVII-TV (7)
Bluefield-Beckley-Oak Hill, WV	137,380	156	WLFB (40); WOAY-TV (50); WVNS-TV (8); WVVA (46)
Binghamton, NY	136,730	157	WBNG-TV (7); WICZ-TV (8); WIVT (34)
Wheeling, WV-Steubenville, OH	133,120	158	WTOV-TV (9); WTRF-TV (7)
Panama City, FL	132,120	159	WBIF (51); WJHG-TV (7); WMBB (13); WPCT (47); WPGX (9)
Idaho Falls-Pocatello, ID (Jackson, WY)	128,940	160	KFXP (31); KIDK (36); KIF-TV (8); KJWY (2); KPVI-DT (23)
Sherman, TX-Ada, OK	128,790	161	KTEN (26); KXII (12)
Biloxi-Gulfport, MS	128,150	162	WLOX (39); WXXV-TV (48)
Gainesville, FL	124,730	163	WCJB-TV (16); WGFL (28); WNBW-DT (9)
Abilene-Sweetwater, TX	115,630	164	KPCB-DT (17); KRBC-TV (29); KTAB-TV (24); KTXS-TV (20); KXVA (15)
Missoula, MT	114,590	165	KCFW-TV (9); KECI-TV (13); KPAX-TV (7); KTMF (23)
Yuma, AZ-El Centro, CA	112,850	166	KAJB (36); KECY-TV (9); KSWT (13); KVEE (22); KYMA-DT (11)
Hattiesburg-Laurel, MS	111,560	167	WDAM-TV (7); WHLT (22)
Billings, MT	109,940	168	KHMT (22); KSVI (18); KTVQ (10); KULR-TV (11); KYUS-TV (3)
Dothan, AL	109,080	169	WDFX-TV (33); WDHN (21); WTVY (36)
Clarksburg-Weston, WV	108,980	170	WBOY-TV (12); WDTV (5); WVFX (10)
Quincy, IL-Hannibal, MO-Keokuk, IA	104,790	171	KHQA-TV (7); WGEM-TV (10); WTJR (32)
Utica, NY	104,750	172	WFVX (27); WKTV (29); WUTR (30)
Rapid City, SD	100,120	173	KCLO-TV (16); KEVN-TV (7); KHSD-TV (10); KNV-TV (5); KNBN (21); KOTA-TV (2); KSGW-TV (13)
Elmira (Corning), NY	96,600	174	WENY-TV (36); WETM-TV (18); WFBT (14); WYDC (48)
Lake Charles, LA	94,850	175	KPLC (7); KVHP (30)
Jackson, TN	94,650	176	WBBJ-TV (43); WJKT (39)
Watertown, NY	93,090	177	WWNY-TV (7); WWTI (21)
Harrisonburg, VA	91,620	178	WHSV-TV (49)
Alexandria, LA	90,160	179	KALB-TV (35); KBCA (41); KLAX-TV (31)
Marquette, MI	85,230	180	WBKP (5); WBUP (10); WDHS (8); WJMN-TV (48); WLUC-TV (35); WZMQ (19)
Jonesboro, AR	81,300	181	KAIT (8); KVTJ-DT (48)
Bowling Green, KY	79,990	182	WBKO (13); WNKY (16)
Charlottesville, VA	74,630	183	WCAV (19); WVIR-TV (32)
Grand Junction-Montrose, CO	72,970	184	KFOX (15); KJCT (7); KKCO (12); KREX-TV (2); KREY-TV (13)
Laredo, TX	72,060	185	KGNS-TV (8); KLDO-TV (19); KVTY (13)
Meridian, MS	70,190	186	WGBC (31); WMDN (24); WTOK-TV (11)
Greenwood-Greenville, MS	67,730	187	WABG-TV (32); WXVT (15)
Lafayette, IN	67,260	188	WLF-TV (11); KADN-TV (16); KATC (28); KLFY-TV (10); KLWB (50)
Butte-Bozeman, MT	66,910	189	KBZK (13); KTVM-TV (6); KWYB (19); KXLF-TV (5)
Great Falls, MT	66,190	190	KFBB-TV (8); KRTV (7)
Twin Falls, ID	65,800	191	KMVT (11); KXTF (34)
Parkersburg, WV	63,120	192	WTAP-TV (49)
Bend, OR	62,620	193	KOHD (51); KTVZ (21)
Eureka, CA	61,180	194	KAFF-TV (22); KBVU (28); KIEM-TV (3); KVIQ (17)
Cheyenne, WY-Scottsbluff, NE	56,640	195	KDUH-TV (7); KGWN-TV (30); KLWY (27); KQCK (11); KSTF (29)
Casper-Riverton, WY	56,460	196	KCWY-DT (12); KCWY-TV (12); KFNB (20); KFNE (10); KGWC-TV (14); KGWL-TV (7); KTWO-TV (17)
San Angelo, TX	55,570	197	KIDY (19); KLST (11); KSAN-TV (16)
Mankato, MN	53,720	198	KEYC-TV (12)
Ottumwa, IA-Kirksville, MO	47,810	199	KTVO (33); KYOU-TV (15)
St. Joseph, MO	46,690	200	KQTV (7); KTAJ-TV (21)
Lima, OH	39,350	201	WLIO (8); WTLW (44)
Fairbanks, AK	37,010	202	KATN (18); KFXF (7); KJNP-TV (20); KTVF (26)

Television Market Rankings

MARKET	NIelsen DMA TV HOUSEHOLDS	DMA RANK	MARKET AREA COMMERCIAL STATIONS
Zanesville, OH	33,140	203	WHIZ-TV (40)
Victoria, TX	31,540	204	KAVU-TV (15); KVCT (11)
Presque Isle, ME	29,850	205	WAGM-TV (8)
Helena, MT	28,050	206	KMTF (29); KTVH-DT (12)
Juneau, AK	25,500	207	KJUD (11); KTNL-TV (7); KUBD (13)
Alpena, MI	17,100	208	WBKB-TV (11)
North Platte, NE	15,180	209	KNOP-TV (2)
Glendive, MT	4,180	210	KXGN-TV (5)

Alphabetical Listing of TV Markets – 2011

Nielsen DMA TV Households Ranking

Abilene-Sweetwater, TX	164	Elmira (Coming), NY	174	Mankato, MN	198
Albany, GA	150	Erie, PA	146	Marquette, MI	180
Albany-Schenectady-Troy, NY	58	Eugene, OR	121	Medford-Klamath Falls, OR	140
Albuquerque-Santa Fe, NM	45	Eureka, CA	194	Memphis, TN	49
Alexandria, LA	179	Evansville, IN	104	Meridian, MS	186
Alpena, MI	208	Fairbanks, AK	202	Miami-Fort Lauderdale, FL	16
Amarillo, TX	130	Fargo-Valley City, ND	117	Milwaukee, WI	34
Anchorage, AK	148	Flint-Saginaw-Bay City, MI	68	Minneapolis-St. Paul, MN	15
Atlanta, GA	9	Fort Myers-Naples, FL	62	Minot-Bismarck-Dickinson (Williston), ND	152
Augusta, GA-Aiken, SC	111	Fort Smith-Fayetteville-Springdale-Rogers, AR	101	Missoula, MT	165
Austin, TX	47	Fort Wayne, IN	109	Mobile, AL-Pensacola (Fort Walton Beach), FL	60
Bakersfield, CA	126	Fresno-Visalia, CA	55	Monroe, LA-El Dorado, AR	137
Baltimore, MD	27	Gainesville, FL	163	Monterey-Salinas, CA	125
Bangor, ME	155	Glendive, MT	210	Montgomery-Selma, AL	119
Baton Rouge, LA	94	Grand Junction-Montrose, CO	184	Myrtle Beach-Florence, SC	103
Beaumont-Port Arthur, TX	141	Grand Rapids-Kalamazoo-Battle Creek, MI	42	Nashville, TN	29
Bend, OR	193	Great Falls, MT	190	New Orleans, LA	52
Billings, MT	168	Green Bay-Appleton, WI	69	New York, NY	1
Biloxi-Gulfport, MS	162	Greensboro-High Point-Winston Salem, NC	46	Norfolk-Portsmouth-Newport News, VA	43
Binghamton, NY	157	Greenville-New Bern-Washington, NC	99	North Platte, NE	209
Birmingham (Anniston & Tuscaloosa), AL	39	Greenville-Spartanburg-Anderson, SC-Asheville, NC	37	Odessa-Midland, TX	151
Bluefield-Beckley-Oak Hill, WV	156	Greenwood-Greenville, MS	187	Oklahoma City, OK	44
Boise, ID	112	Harlingen-Weslaco-Brownsville-McAllen, TX	87	Omaha, NE	76
Boston, MA (Manchester, NH)	7	Harrisburg-Lancaster-Lebanon-York, PA	41	Orlando-Daytona Beach-Melbourne, FL	19
Bowling Green, KY	182	Harrisonburg, VA	178	Ottumwa, IA-Kirksville, MO	199
Buffalo, NY	51	Hartford & New Haven, CT	30	Paducah, KY-Cape Girardeau, MO-Harrisburg, IL	81
Burlington, VT-Plattsburgh, NY	95	Hattiesburg-Laurel, MS	167	Palm Springs, CA	145
Butte-Bozeman, MT	189	Helena, MT	206	Panama City, FL	159
Casper-Riverton, WY	196	Honolulu, HI	71	Parkersburg, WV	192
Cedar Rapids-Waterloo-Iowa City & Dubuque, IA	89	Houston, TX	10	Peoria-Bloomington, IL	116
Champaign & Springfield-Decatur, IL	82	Huntsville-Decatur (Florence), AL	80	Philadelphia, PA	4
Charleston, SC	98	Idaho Falls-Pocatello, ID (Jackson, WY)	160	Phoenix (Prescott), AZ	13
Charleston-Huntington, WV	65	Indianapolis, IN	26	Pittsburgh, PA	23
Charlotte, NC	25	Jackson, MS	93	Portland, OR	22
Charlottesville, VA	183	Jackson, TN	176	Portland-Auburn, ME	78
Chattanooga, TN	86	Jacksonville, FL	50	Presque Isle, ME	205
Cheyenne, WY-Scottsbluff, NE	195	Johnstown-Altoona-State College, PA	102	Providence, RI-New Bedford, MA	53
Chicago, IL	3	Jonesboro, AR	181	Quincy, IL-Hannibal, MO-Keokuk, IA	171
Chico-Redding, CA	131	Joplin, MO-Pittsburg, KS	149	Raleigh-Durham (Fayetteville), NC	24
Cincinnati, OH	35	Juneau, AK	207	Rapid City, SD	173
Clarksburg-Weston, WV	170	Kansas City, MO	31	Reno, NV	108
Cleveland-Akron (Canton), OH	18	Knoxville, TN	61	Richmond-Petersburg, VA	57
Colorado Springs-Pueblo, CO	90	La Crosse-Eau Claire, WI	128	Roanoke-Lynchburg, VA	66
Columbia, SC	77	Lafayette, IN	188	Rochester, MN-Mason City, IA-Austin, MN	153
Columbia-Jefferson City, MO	138	Lafayette, LA	124	Rochester, NY	79
Columbus, GA (Opelika, AL)	127	Lake Charles, LA	175	Rockford, IL	134
Columbus, OH	32	Lansing, MI	115	Sacramento-Stockton-Modesto, CA	20
Columbus-Tupelo-West Point-Houston, MS	133	Laredo, TX	185	Salisbury, MD	144
Corpus Christi, TX	129	Las Vegas, NV	40	Salt Lake City, UT	33
Dallas-Fort Worth, TX	5	Lexington, KY	64	San Angelo, TX	197
Davenport, IA-Rock Island-Moline, IL	100	Lima, OH	201	San Antonio, TX	36
Dayton, OH	63	Lincoln & Hastings-Kearney, NE	105	San Diego, CA	28
Denver, CO	17	Little Rock-Pine Bluff, AR	56	San Francisco-Oakland-San Jose, CA	6
Des Moines-Ames, IA	72	Los Angeles, CA	2	Santa Barbara-Santa Maria-San Luis Obispo, CA	122
Detroit, MI	11	Louisville, KY	48	Savannah, GA	92
Dothan, AL	169	Lubbock, TX	143	Seattle-Tacoma, WA	12
Duluth, MN-Superior, WI	139	Macon, GA	118	Sherman, TX-Ada, OK	161
El Paso, TX (Las Cruces, NM)	91	Madison, WI	85	Shreveport, LA	83

Alphabetical List of TV Markets

Sioux City, IA	147	Toledo, OH	74	Watertown, NY	177
Sioux Falls (Mitchell), SD	113	Topeka, KS	136	Wausau-Rhineland, WI	135
South Bend-Elkhart, IN	97	Traverse City-Cadillac, MI	120	West Palm Beach-Fort Pierce, FL	38
Spokane, WA	73	Tri-Cities, TN-VA	96	Wheeling, WV-Steubenville, OH	158
Springfield, MO	75	Tucson (Sierra Vista), AZ	70	Wichita Falls, TX & Lawton, OK	142
Springfield-Holyoke, MA	114	Tulsa, OK	59	Wichita-Hutchinson, KS Plus	67
St. Joseph, MO	200	Twin Falls, ID	191	Wilkes Barre-Scranton-Hazleton, PA	54
St. Louis, MO	21	Tyler-Longview (Lufkin & Nacogdoches), TX	107	Wilmington, NC	132
Syracuse, NY	84	Utica, NY	172	Yakima-Pasco-Richland-Kennewick, WA	123
Tallahassee, FL-Thomasville, GA	106	Victoria, TX	204	Youngstown, OH	110
Tampa-St. Petersburg (Sarasota), FL	14	Waco-Temple-Bryan, TX	88	Yuma, AZ-El Centro, CA	166
Terre Haute, IN	154	Washington, DC (Hagerstown, MD)	8	Zanesville, OH	203

U.S. Television Stations by Call Letters

As of October 1, 2011

Operating stations only. Dagger (†) indicates Non-Commercial/Educational station.

Asterisk (*) indicates operating construction permit.

Please refer to the Advanced TV & Cable Factbook ONLINE (<http://www.advancedtvfactbook.com>) for the most current information.

K

KAAH-TV (Ch. 27) — Honolulu, HI	p. A-383	KBCA (Ch. 41) — Alexandria, LA	p. A-560	KCNS (Ch. 39) — San Francisco, CA	p. A-187
KAAL (Ch. 36) — Austin, MN	p. A-679	KBCB (Ch. 19) — Bellingham, WA	p. A-1365	KCOP-TV (Ch. 13) — Los Angeles, CA	p. A-152
KAAS-TV (Ch. 17) — Salina, KS	p. A-527	KBCW (Ch. 45) — San Francisco, CA	p. A-186	†KCOS (Ch. 13) — El Paso, TX	p. A-1553
KABB (Ch. 30) — San Antonio, TX	p. A-1290	†KBDI-TV (Ch. 13) — Broomfield, CO	p. A-1501	KCOY-TV (Ch. 19) — Santa Maria, CA	p. A-204
KABC-TV (Ch. 7) — Los Angeles, CA	p. A-149	KBEH (Ch. 24) — Oxnard, CA	p. A-165	KCPM (Ch. 27) — Grand Forks, ND	p. A-959
KABY-TV (Ch. 9) — Aberdeen, SD	p. A-1140	KBFD-DT (Ch. 33) — Honolulu, HI	p. A-384	KCPQ (Ch. 13) — Tacoma, WA	p. A-1382
†KACV-TV (Ch. 8) — Amarillo, TX	p. A-1552	†KBGS-TV (Ch. 16) — Billings, MT	p. A-1529	†KCPT (Ch. 18) — Kansas City, MO	p. A-1529
KADN-TV (Ch. 16) — Lafayette, LA	p. A-568	†KBHE-TV (Ch. 26) — Rapid City, SD	p. A-1550	KCRA-TV (Ch. 35) — Sacramento, CA	p. A-173
KAEF-TV (Ch. 22) — Arcata, CA	p. A-123	KBIM-TV (Ch. 10) — Roswell, NM	p. A-847	KCRG-TV (Ch. 9) — Cedar Rapids, IA	p. A-491
†KAET (Ch. 8) — Phoenix, AZ	p. A-1496	†KBIN-TV (Ch. 33) — Council Bluffs, IA	p. A-1514	†KCSD-TV (Ch. 24) — Sioux Falls, SD	p. A-1550
†KAFT (Ch. 9) — Fayetteville, AR	p. A-1497	KBJR-TV (Ch. 19) — Superior, WI	p. A-1439	KCSG (Ch. 14) — Cedar City, UT	p. A-1314
†KAID (Ch. 21) — Boise, ID	p. A-1509	KBLN (Ch. 30) — Grants Pass, OR	p. A-1048	†KCSM-TV (Ch. 43) — San Mateo, CA	p. A-1500
KAIL-TV (Ch. 7) — Wailuku, HI	p. A-395	KBLR (Ch. 40) — Paradise, NV	p. A-809	†KCTS-TV (Ch. 9) — Seattle, WA	p. A-1559
KAIL (Ch. 7) — Fresno, CA	p. A-143	†KBME-TV (Ch. 22) — Bismarck, ND	p. A-1538	KCTV (Ch. 24) — Kansas City, MO	p. A-738
KAIT (Ch. 8) — Jonesboro, AR	p. A-109	KBMT (Ch. 12) — Beaumont, TX	p. A-1211	KCVU (Ch. 20) — Paradise, CA	p. A-168
KAJB (Ch. 36) — Calipatria, CA	p. A-131	KBMY (Ch. 17) — Bismarck, ND	p. A-949	†KCWC-DT (Ch. 8) — Lander, WY	p. A-1562
KAKE (Ch. 10) — Wichita, KS	p. A-531	KBOI-TV (Ch. 28) — Boise, ID	p. A-402	KCWE (Ch. 31) — Kansas City, MO	p. A-739
†KAKM (Ch. 8) — Anchorage, AK	p. A-1495	KBRR (Ch. 10) — Thief River Falls, MN	p. A-699	KCWI-TV (Ch. 23) — Ames, IA	p. A-488
KAKW-DT (Ch. 13) — Killeen, TX	p. A-1261	*KBSD-DT (Ch. 6) — Ensign, KS	p. A-515	KCWV (Ch. 27) — Duluth, MN	p. A-682
KALB-TV (Ch. 35) — Alexandria, LA	p. A-559	KBSH-DT (Ch. 7) — Hays, KS	p. A-520	KCWX (Ch. 5) — Fredericksburg, TX	p. A-1245
†KALO (Ch. 38) — Honolulu, HI	p. A-1509	KBSI (Ch. 22) — Cape Girardeau, MO	p. A-729	KCWY-DT (Ch. 12) — Casper, WY	p. A-1445
*KAMC (Ch. 27) — Lubbock, TX	p. A-1269	KBSL-DT (Ch. 10) — Goodland, KS	p. A-518	KDAF (Ch. 32) — Dallas, TX	p. A-1226
KAME-TV (Ch. 20) — Reno, NV	p. A-810	†KBSV (Ch. 15) — Ceres, CA	p. A-1498	KDBC-TV (Ch. 18) — El Paso, TX	p. A-1234
KAMR-TV (Ch. 19) — Amarillo, TX	p. A-1200	†KBTC-TV (Ch. 27) — Tacoma, WA	p. A-1559	†KDCK (Ch. 21) — Dodge City, KS	p. A-1515
†KAMU-TV (Ch. 12) — College Station, TX	p. A-1552	KBTV-TV (Ch. 40) — Port Arthur, TX	p. A-1284	KDCU-DT (Ch. 31) — Derby, KS	p. A-514
KAPP (Ch. 14) — Yakima, WA	p. A-1386	KBTX-TV (Ch. 50) — Bryan, TX	p. A-1217	KDEN-TV (Ch. 29) — Longmont, CO	p. A-237
KAQY (Ch. 11) — Columbia, LA	p. A-566	KBVO (Ch. 27) — Llano, TX	p. A-1266	KDFI (Ch. 36) — Dallas, TX	p. A-1227
*KARD (Ch. 36) — West Monroe, LA	p. A-588	KBVU (Ch. 28) — Eureka, CA	p. A-139	KDFW-DT (Ch. 35) — Dallas, TX	p. A-1228
KARE (Ch. 11) — Minneapolis, MN	p. A-688	†KBYU-TV (Ch. 44) — Provo, UT	p. A-1555	†KDIN-TV (Ch. 11) — Des Moines, IA	p. A-1514
KARK-TV (Ch. 32) — Little Rock, AR	p. A-111	KBZK (Ch. 13) — Bozeman, MT	p. A-764	KDKA-TV (Ch. 25) — Pittsburgh, PA	p. A-1094
KARZ-TV (Ch. 44) — Little Rock, AR	p. A-112	KCAL-TV (Ch. 9) — Los Angeles, CA	p. A-150	KDKF (Ch. 29) — Klamath Falls, OR	p. A-1049
KASA-TV (Ch. 27) — Santa Fe, NM	p. A-851	KCAU-TV (Ch. 9) — Slouox City, IA	p. A-505	KDLH (Ch. 33) — Duluth, MN	p. A-683
KASN (Ch. 39) — Pine Bluff, AR	p. A-116	KCBA (Ch. 13) — Salinas, CA	p. A-178	KDLO-TV (Ch. 3) — Florence, SD	p. A-1141
KASW (Ch. 49) — Phoenix, AZ	p. A-78	KCBD (Ch. 11) — Lubbock, TX	p. A-1270	KDLT-TV (Ch. 47) — Sioux Falls, SD	p. A-1152
KASY-TV (Ch. 45) — Albuquerque, NM	p. A-834	KCBS-TV (Ch. 43) — Los Angeles, CA	p. A-151	KDLV-TV (Ch. 26) — Mitchell, SD	p. A-1145
KATC (Ch. 28) — Lafayette, LA	p. A-569	KCBY-TV (Ch. 11) — Coos Bay, OR	p. A-1042	KDMD (Ch. 33) — Anchorage, AK	p. A-57
KATN (Ch. 18) — Fairbanks, AK	p. A-62	KCCI (Ch. 8) — Des Moines, IA	p. A-497	KDNL-TV (Ch. 31) — St. Louis, MO	p. A-754
KATU (Ch. 43) — Portland, OR	p. A-1057	KCCO-TV (Ch. 7) — Alexandria, MN	p. A-677	KDOC-TV (Ch. 32) — Anaheim, CA	p. A-122
KATV (Ch. 22) — Little Rock, AR	p. A-113	*KCCW-TV (Ch. 12) — Walker, MN	p. A-700	KDOR-TV (Ch. 17) — Bartlesville, OK	p. A-1015
KAUT-TV (Ch. 40) — Oklahoma City, OK	p. A-1019	KCDO-TV (Ch. 23) — Sterling, CO	p. A-241	KDRV (Ch. 12) — Medford, OR	p. A-1052
KAUZ-TV (Ch. 22) — Wichita Falls, TX	p. A-1309	†KCDT (Ch. 45) — Coeur d'Alene, ID	p. A-1509	†KDSD-TV (Ch. 17) — Aberdeen, SD	p. A-1548
KAVU-TV (Ch. 15) — Victoria, TX	p. A-1303	KCEB (Ch. 51) — Longview, TX	p. A-1267	†KDSE (Ch. 9) — Dickinson, ND	p. A-1539
†KAWB (Ch. 28) — Brainerd, MN	p. A-1526	KCEC (Ch. 51) — Denver, CO	p. A-220	KDSM-TV (Ch. 16) — Des Moines, IA	p. A-498
†Kawe (Ch. 9) — Bemidji, MN	p. A-1526	KCEN-TV (Ch. 9) — Temple, TX	p. A-1299	†KDTN (Ch. 43) — Denton, TX	p. A-1553
KAYU-TV (Ch. 28) — Spokane, WA	p. A-1376	†KCET (Ch. 28) — Los Angeles, CA	p. A-1499	†KDTP (Ch. 11) — Holbrook, AZ	p. A-1496
KAZA-TV (Ch. 47) — Avalon, CA	p. A-124	KCFG (Ch. 32) — Flagstaff, AZ	p. A-72	KDTV-DT (Ch. 51) — San Francisco, CA	p. A-188
KAZD (Ch. 39) — Lake Dallas, TX	p. A-1262	KCFW-TV (Ch. 9) — Kallispell, MT	p. A-774	KDTX-TV (Ch. 45) — Dallas, TX	p. A-1229
†KAZQ (Ch. 17) — Albuquerque, NM	p. A-1533	†KCGE-DT (Ch. 16) — Crookston, MN	p. A-1526	KDUH-TV (Ch. 7) — Scottsbluff, NE	p. A-796
KAZT-TV (Ch. 7) — Phoenix, AZ	p. A-79	KCHF (Ch. 10) — Santa Fe, NM	p. A-852	KDVR (Ch. 32) — Denver, CO	p. A-222
KBAK-TV (Ch. 33) — Bakersfield, CA	p. A-125	KCIT (Ch. 15) — Amarillo, TX	p. A-1201	†KDYW (Ch. 20) — Waco, TX	p. A-1555
KBBC-TV (Ch. 20) — Bishop, CA	p. A-130	†KCKA (Ch. 19) — Centralia, WA	p. A-1558	KECI-TV (Ch. 13) — Missoula, MT	p. A-776
		KCLO-TV (Ch. 16) — Rapid City, SD	p. A-1147	KECY-TV (Ch. 9) — El Centro, CA	p. A-137
		KCNC-TV (Ch. 35) — Denver, CO	p. A-221		

U.S. Television Stations by Call Letters

†KEDT (Ch. 23) — Corpus Christi, TX	p. A-1552	KGBT-TV (Ch. 31) — Harlingen, TX	p. A-1249	KJNP-TV (Ch. 20) — North Pole, AK	p. A-67
†KEET (Ch. 11) — Eureka, CA	p. A-1498	KGCV (Ch. 41) — Burlington, IA	p. A-490	†KJRE (Ch. 20) — Ellendale, ND	p. A-1539
†KEFB (Ch. 34) — Ames, IA	p. A-1514	KGEB (Ch. 49) — Tulsa, OK	p. A-1030	KJRH-TV (Ch. 8) — Tulsa, OK	p. A-1031
KELO-TV (Ch. 11) — Sioux Falls, SD	p. A-1153	KGET-TV (Ch. 25) — Bakersfield, CA	p. A-127	KJRR (Ch. 7) — Jamestown, ND	p. A-960
†KEMV (Ch. 13) — Mountain View, AR	p. A-1498	†KGFE (Ch. 15) — Grand Forks, ND	p. A-1539	KJTL (Ch. 15) — Wichita Falls, TX	p. A-1311
KENS (Ch. 39) — San Antonio, TX	p. A-1291	KGIN (Ch. 11) — Grand Island, NE	p. A-782	*KJTV-TV (Ch. 35) — Lubbock, TX	p. A-1271
KENV-DT (Ch. 10) — Elko, NV	p. A-799	KGLA-DT (Ch. 42) — Hammond, LA	p. A-567	KJUD (Ch. 11) — Juneau, AK	p. A-65
†KENW (Ch. 32) — Portales, NM	p. A-1534	KGMB (Ch. 23) — Honolulu, HI	p. A-386	KJWY (Ch. 2) — Jackson, WY	p. A-1452
†KEPB-TV (Ch. 29) — Eugene, OR	p. A-1543	KGMC (Ch. 43) — Clovis, CA	p. A-134	KJZZ-TV (Ch. 46) — Salt Lake City, UT	p. A-1319
KEPR-TV (Ch. 18) — Pasco, WA	p. A-1369	KGMD-TV (Ch. 9) — Hilo, HI	p. A-378		
†KERA-TV (Ch. 14) — Dallas, TX	p. A-1553	KGMY (Ch. 24) — Wailuku, HI	p. A-396	KKAI (Ch. 50) — Kailua, HI	p. A-392
KERO-TV (Ch. 10) — Bakersfield, CA	p. A-126	*KGNS-TV (Ch. 8) — Laredo, TX	p. A-1263	†KKAP (Ch. 36) — Little Rock, AR	p. A-1497
†KESD-TV (Ch. 8) — Brookings, SD	p. A-1548	KGO-TV (Ch. 7) — San Francisco, CA	p. A-189	KKCO (Ch. 12) — Grand Junction, CO	p. A-234
KESQ-TV (Ch. 42) — Palm Springs, CA	p. A-166	KGPE (Ch. 34) — Fresno, CA	p. A-145	KKJB (Ch. 39) — Boise, ID	p. A-403
*†KETA-TV (Ch. 13) — Oklahoma City, OK	p. A-1542	KGPX-TV (Ch. 34) — Spokane, WA	p. A-1377	KKPX-TV (Ch. 41) — San Jose, CA	p. A-195
†KETC (Ch. 39) — St. Louis, MO	p. A-1529	†KGTG (Ch. 12) — Agana, GU	p. A-1562	KKTU (Ch. 49) — Colorado Springs, CO	p. A-217
KETD (Ch. 46) — Castle Rock, CO	p. A-216	KGTV (Ch. 10) — San Diego, CA	p. A-182		
†KETG (Ch. 13) — Arkadelphia, AR	p. A-1497	KGUN-TV (Ch. 9) — Tucson, AZ	p. A-90	KLAS-TV (Ch. 7) — Las Vegas, NV	p. A-803
†KETH-TV (Ch. 24) — Houston, TX	p. A-1554	KGW (Ch. 8) — Portland, OR	p. A-1058	KLAX-TV (Ch. 31) — Alexandria, LA	p. A-561
KETK-TV (Ch. 22) — Jacksonville, TX	p. A-1258	KGWC-TV (Ch. 14) — Casper, WY	p. A-1447	KLBK-TV (Ch. 40) — Lubbock, TX	p. A-1272
†KETS (Ch. 7) — Little Rock, AR	p. A-1497	KGWL-TV (Ch. 7) — Lander, WY	p. A-1453	KLBY (Ch. 17) — Colby, KS	p. A-513
KETV (Ch. 20) — Omaha, NE	p. A-791	KGWN-TV (Ch. 30) — Cheyenne, WY	p. A-1449	†KLCS (Ch. 41) — Los Angeles, CA	p. A-1499
†KETZ (Ch. 10) — El Dorado, AR	p. A-1497	KGWR-TV (Ch. 13) — Rock Springs, WY	p. A-1456	KLWC-TV (Ch. 43) — Wolfforth, TX	p. A-1312
KEVN-TV (Ch. 7) — Rapid City, SD	p. A-1148			KLDO-TV (Ch. 19) — Laredo, TX	p. A-1264
*KEYC-TV (Ch. 12) — Mankato, MN	p. A-687	KHAS-TV (Ch. 5) — Hastings, NE	p. A-783	KLEI (Ch. 25) — Kailua Kona, HI	p. A-393
KEYE-TV (Ch. 43) — Austin, TX	p. A-1205	*KHAW-TV (Ch. 11) — Hilo, HI	p. A-379	KLEW-TV (Ch. 32) — Lewiston, ID	p. A-408
KEYT-TV (Ch. 27) — Santa Barbara, CA	p. A-202	KHBC-TV (Ch. 22) — Hilo, HI	p. A-380	KLFY-TV (Ch. 10) — Lafayette, LA	p. A-570
KEYU (Ch. 31) — Borger, TX	p. A-1215	KHBS (Ch. 21) — Fort Smith, AR	p. A-106	KLJB (Ch. 49) — Davenport, IA	p. A-495
KEZI (Ch. 9) — Eugene, OR	p. A-1044	†KHCE-TV (Ch. 16) — San Antonio, TX	p. A-1554	KLKN (Ch. 8) — Lincoln, NE	p. A-787
		†KHET (Ch. 11) — Honolulu, HI	p. A-1509	†KLNE-TV (Ch. 26) — Lexington, NE	p. A-1530
KFBF-TV (Ch. 8) — Great Falls, MT	p. A-769	KHGI-TV (Ch. 13) — Kearney, NE	p. A-785	†KLPA-TV (Ch. 26) — Alexandria, LA	p. A-1519
KFCT (Ch. 21) — Fort Collins, CO	p. A-230	†KHIN (Ch. 35) — Red Oak, IA	p. A-1515	†KLPB-TV (Ch. 23) — Lafayette, LA	p. A-1520
KFDA-TV (Ch. 10) — Amarillo, TX	p. A-1202	KHIZ (Ch. 44) — Barstow, CA	p. A-129	†KLRN (Ch. 9) — San Antonio, TX	p. A-1554
KFDM (Ch. 21) — Beaumont, TX	p. A-1212	KHMT (Ch. 22) — Hardin, MT	p. A-771	KLRT-TV (Ch. 30) — Little Rock, AR	p. A-114
KFDX-TV (Ch. 28) — Wichita Falls, TX	p. A-1310	†KHNE-TV (Ch. 14) — Hastings, NE	p. A-1530	†KLRU (Ch. 22) — Austin, TX	p. A-1552
KFFV (Ch. 44) — Seattle, WA	p. A-1371	KHNL (Ch. 35) — Honolulu, HI	p. A-387	KLSR-TV (Ch. 31) — Eugene, OR	p. A-1045
KFFX-TV (Ch. 11) — Pendleton, OR	p. A-1056	KHOG-TV (Ch. 15) — Fayetteville, AR	p. A-103	KLST (Ch. 11) — San Angelo, TX	p. A-1288
KFJX (Ch. 13) — Pittsburg, KS	p. A-525	KHON-TV (Ch. 8) — Honolulu, HI	p. A-388	†KLTJ (Ch. 23) — Galveston, TX	p. A-1553
KFMB-TV (Ch. 8) — San Diego, CA	p. A-181	KHOU (Ch. 11) — Houston, TX	p. A-1250	†KLTU-TV (Ch. 20) — Lake Charles, LA	p. A-1520
†KFME (Ch. 13) — Fargo, ND	p. A-1539	KHQA-TV (Ch. 7) — Hannibal, MO	p. A-733	†KLTM-TV (Ch. 13) — Monroe, LA	p. A-1520
KFNB (Ch. 20) — Casper, WY	p. A-1446	KHQ-TV (Ch. 15) — Spokane, WA	p. A-1378	†KLTS-TV (Ch. 24) — Shreveport, LA	p. A-1520
KFNE (Ch. 10) — Riverton, WY	p. A-1455	KHRR (Ch. 40) — Tucson, AZ	p. A-91	KLTV (Ch. 7) — Tyler, TX	p. A-1301
KFNR (Ch. 9) — Rawlins, WY	p. A-1454	KHSD-TV (Ch. 10) — Lead, SD	p. A-1143	†KLUJ-TV (Ch. 34) — Harlingen, TX	p. A-1553
KFOR-TV (Ch. 27) — Oklahoma City, OK	p. A-1020	KHSL-TV (Ch. 43) — Chico, CA	p. A-132	KLUZ-TV (Ch. 42) — Albuquerque, NM	p. A-835
KFOX-TV (Ch. 15) — El Paso, TX	p. A-1235	KHVO (Ch. 13) — Hilo, HI	p. A-381	†KLVX-TV (Ch. 11) — Las Vegas, NV	p. A-1531
KFPD-TV (Ch. 13) — Flagstaff, AZ	p. A-73			KLWB (Ch. 50) — New Iberia, LA	p. A-575
KFPX-TV (Ch. 39) — Newton, IA	p. A-503	KIAH (Ch. 38) — Houston, TX	p. A-1251	KLWY (Ch. 27) — Cheyenne, WY	p. A-1450
KFQX (Ch. 15) — Grand Junction, CO	p. A-232	KICU-TV (Ch. 36) — San Jose, CA	p. A-194		
KFRE-TV (Ch. 36) — Sanger, CA	p. A-200	KIDK (Ch. 36) — Idaho Falls, ID	p. A-406	KMAU (Ch. 12) — Wailuku, HI	p. A-397
KFSF-DT (Ch. 34) — Vallejo, CA	p. A-210	KIDY (Ch. 19) — San Angelo, TX	p. A-1287	KMAX-TV (Ch. 21) — Sacramento, CA	p. A-174
KFSM-TV (Ch. 18) — Fort Smith, AR	p. A-104	KIEM-TV (Ch. 3) — Eureka, CA	p. A-140	KMBC-TV (Ch. 29) — Kansas City, MO	p. A-740
KFSN-TV (Ch. 30) — Fresno, CA	p. A-144	KIFI-TV (Ch. 8) — Idaho Falls, ID	p. A-407	†KMBH (Ch. 38) — Harlingen, TX	p. A-1554
KFTA-TV (Ch. 27) — Fort Smith, AR	p. A-105	KIJJ (Ch. 8) — Corpus Christi, TX	p. A-1221	KMCB (Ch. 22) — Coos Bay, OR	p. A-1043
KFTC (Ch. 26) — Bemidji, MN	p. A-680	†KIJN (Ch. 12) — Iowa City, IA	p. A-1514	KMCC (Ch. 32) — Laughlin, NV	p. A-808
KFTH-DT (Ch. 36) — Alvin, TX	p. A-1199	KIKU (Ch. 19) — Honolulu, HI	p. A-389	KMCI-TV (Ch. 41) — Lawrence, KS	p. A-524
KFTR-DT (Ch. 29) — Ontario, CA	p. A-164	KIMA-TV (Ch. 33) — Yakima, WA	p. A-1387	KMCT-TV (Ch. 38) — West Monroe, LA	p. A-589
†KFTS (Ch. 33) — Klamath Falls, OR	p. A-1543	KIMT (Ch. 42) — Mason City, IA	p. A-502	KMCY (Ch. 14) — Minot, ND	p. A-961
KFTU-DT (Ch. 36) — Douglas, AZ	p. A-71	KINC (Ch. 16) — Las Vegas, NV	p. A-802	†KMDE (Ch. 25) — Devils Lake, ND	p. A-1539
KFTV-DT (Ch. 20) — Hanford, CA	p. A-147	KING-TV (Ch. 48) — Seattle, WA	p. A-1372	†KMEE (Ch. 10) — Wailuku, HI	p. A-1509
KFTY (Ch. 32) — Santa Rosa, CA	p. A-205	*KINT-TV (Ch. 25) — El Paso, TX	p. A-1236	KMEG (Ch. 39) — Sioux City, IA	p. A-506
KFVE (Ch. 22) — Honolulu, HI	p. A-385	KION-TV (Ch. 32) — Monterey, CA	p. A-160	KMEX-DT (Ch. 34) — Los Angeles, CA	p. A-153
KFVS-TV (Ch. 12) — Cape Girardeau, MO	p. A-730	†KIPT (Ch. 22) — Twin Falls, ID	p. A-1510	KMGH-TV (Ch. 7) — Denver, CO	p. A-223
KFWD (Ch. 9) — Fort Worth, TX	p. A-1241	KIRO-TV (Ch. 39) — Seattle, WA	p. A-1373	KMID (Ch. 26) — Midland, TX	p. A-1276
KFXA (Ch. 27) — Cedar Rapids, IA	p. A-492	†KISU-TV (Ch. 17) — Pocatello, ID	p. A-1510	KMIR-TV (Ch. 46) — Palm Springs, CA	p. A-167
KFXB-TV (Ch. 43) — Dubuque, IA	p. A-500	†KITU-TV (Ch. 33) — Beaumont, TX	p. A-1552	*KMIZ (Ch. 17) — Columbia, MO	p. A-731
*KFXF (Ch. 7) — Fairbanks, AK	p. A-63	KITV (Ch. 40) — Honolulu, HI	p. A-390	KMLM-DT (Ch. 42) — Odessa, TX	p. A-1279
KFXK-TV (Ch. 31) — Longview, TX	p. A-1268	KIVI-TV (Ch. 24) — Nampa, ID	p. A-409	†KMNE-TV (Ch. 7) — Bassett, NE	p. A-1530
KFXL-TV (Ch. 51) — Lincoln, NE	p. A-786	KIVV-TV (Ch. 5) — Lead, SD	p. A-1144	KMOH-TV (Ch. 19) — Kingman, AZ	p. A-76
KFXP (Ch. 31) — Pocatello, ID	p. A-411	†KIXE-TV (Ch. 9) — Redding, CA	p. A-1499	†KMOS-TV (Ch. 15) — Sedalia, MO	p. A-1529
KFYR-TV (Ch. 31) — Bismarck, ND	p. A-950			KMOT (Ch. 10) — Minot, ND	p. A-962
		KJCT (Ch. 7) — Grand Junction, CO	p. A-233	KMOV (Ch. 24) — St. Louis, MO	p. A-755
KGAN (Ch. 51) — Cedar Rapids, IA	p. A-493	KJLA (Ch. 49) — Ventura, CA	p. A-211	KMPH-TV (Ch. 28) — Visalia, CA	p. A-212

U.S. Television Stations by Call Letters

KMPX (Ch. 30) — Decatur, TX	p. A-1232	KOLR (Ch. 10) — Springfield, MO	p. A-748	KQSL (Ch. 8) — Fort Bragg, CA	p. A-142
KMSB (Ch. 25) — Tucson, AZ	p. A-92	KOMO-TV (Ch. 38) — Seattle, WA	p. A-1374	*KQTV (Ch. 7) — St. Joseph, MO	p. A-752
KMSP-TV (Ch. 9) — Minneapolis, MN	p. A-689	KOMU-TV (Ch. 8) — Columbia, MO	p. A-732	KRBC-TV (Ch. 29) — Abilene, TX	p. A-1196
KMSS-TV (Ch. 34) — Shreveport, LA	p. A-583	KONG (Ch. 31) — Everett, WA	p. A-1367	KRBK (Ch. 49) — Osage Beach, MO	p. A-746
KMTF (Ch. 29) — Helena, MT	p. A-772	†KOOD (Ch. 16) — Hays, KS	p. A-1516	KRCA (Ch. 35) — Riverside, CA	p. A-172
†KMTP-TV (Ch. 33) — San Francisco, CA	p. A-1500	†KOPB-TV (Ch. 10) — Portland, OR	p. A-1544	†KRCB (Ch. 23) — Cotati, CA	p. A-1498
KMTR (Ch. 17) — Eugene, OR	p. A-1046	KOPX-TV (Ch. 50) — Oklahoma City, OK	p. A-1024	KRCG (Ch. 12) — Jefferson City, MO	p. A-735
KMTV-TV (Ch. 45) — Omaha, NE	p. A-792	KORO (Ch. 27) — Corpus Christi, TX	p. A-1222	KRCR-TV (Ch. 7) — Redding, CA	p. A-171
KMTW (Ch. 35) — Hutchinson, KS	p. A-522	KOSA-TV (Ch. 7) — Odessa, TX	p. A-1280	KRCW-TV (Ch. 33) — Salem, OR	p. A-1066
KMVT (Ch. 11) — Twin Falls, ID	p. A-413	KOTA-TV (Ch. 2) — Rapid City, SD	p. A-1150	KRDO-TV (Ch. 24) — Colorado Springs, CO	p. A-218
KMVU-DT (Ch. 26) — Medford, OR	p. A-1053	KOTI (Ch. 13) — Klamath Falls, OR	p. A-1050	*KREG-TV (Ch. 23) — Glenwood Springs, CO	p. A-231
KMYA-DT (Ch. 49) — Camden, AR	p. A-100	KOTV-DT (Ch. 45) — Tulsa, OK	p. A-1034	KREM (Ch. 20) — Spokane, WA	p. A-1379
KMYS (Ch. 32) — Kerrville, TX	p. A-1260	KOVR (Ch. 25) — Stockton, CA	p. A-206	KREN-TV (Ch. 26) — Reno, NV	p. A-812
KMYT-TV (Ch. 42) — Tulsa, OK	p. A-1032	KOVT (Ch. 10) — Silver City, NM	p. A-854	*KREX-TV (Ch. 2) — Grand Junction, CO	p. A-235
KMYU (Ch. 9) — St. George, UT	p. A-1325	†KOZJ (Ch. 25) — Joplin, MO	p. A-1528	KREY-TV (Ch. 13) — Montrose, CO	p. A-238
KNAT-TV (Ch. 24) — Albuquerque, NM	p. A-836	†KOZK (Ch. 23) — Springfield, MO	p. A-1529	KREZ-TV (Ch. 15) — Durango, CO	p. A-228
KNAZ-TV (Ch. 22) — Flagstaff, AZ	p. A-74	KOZL-TV (Ch. 28) — Springfield, MO	p. A-749	KRGV-TV (Ch. 13) — Weslaco, TX	p. A-1308
KNBC (Ch. 36) — Los Angeles, CA	p. A-154	KPAX-TV (Ch. 7) — Missoula, MT	p. A-777	KRII (Ch. 11) — Chisholm, MN	p. A-681
KNBN (Ch. 21) — Rapid City, SD	p. A-1149	KPAZ-TV (Ch. 20) — Phoenix, AZ	p. A-81	†KRIN (Ch. 35) — Waterloo, IA	p. A-1515
†KNCT (Ch. 46) — Belton, TX	p. A-1552	KPBI (Ch. 34) — Eureka Springs, AR	p. A-102	KRIS-TV (Ch. 13) — Corpus Christi, TX	p. A-1223
KNDQ (Ch. 16) — Yakima, WA	p. A-1388	†KPBS (Ch. 30) — San Diego, CA	p. A-1499	KRIV (Ch. 26) — Houston, TX	p. A-1253
*KNDU (Ch. 26) — Richland, WA	p. A-1370	†KPBT-TV (Ch. 38) — Odessa, TX	p. A-1554	†KRMA-TV (Ch. 18) — Denver, CO	p. A-1501
KNDX (Ch. 26) — Bismarck, ND	p. A-951	KPCB-DT (Ch. 17) — Snyder, TX	p. A-1297	†KRMJ (Ch. 18) — Grand Junction, CO	p. A-1501
KNIC-DT (Ch. 18) — Blanco, TX	p. A-1214	KPDX (Ch. 48) — Vancouver, WA	p. A-1385	†KRMT (Ch. 40) — Denver, CO	p. A-1501
KNIN-TV (Ch. 10) — Caldwell, ID	p. A-405	KPEJ-TV (Ch. 23) — Odessa, TX	p. A-1281	†KRMU (Ch. 20) — Durango, CO	p. A-1501
KNLC (Ch. 14) — St. Louis, MO	p. A-756	KPHO-TV (Ch. 17) — Phoenix, AZ	p. A-82	†KRMZ (Ch. 10) — Steamboat Springs, CO	p. A-1501
KNLJ (Ch. 20) — Jefferson City, MO	p. A-734	KPIC (Ch. 19) — Roseburg, OR	p. A-1062	†KRNE-TV (Ch. 12) — Merriman, NE	p. A-1531
†KNMD-TV (Ch. 8) — Santa Fe, NM	p. A-1534	KPIX-TV (Ch. 29) — San Francisco, CA	p. A-191	KRNV-DT (Ch. 7) — Reno, NV	p. A-813
†KNME-TV (Ch. 25) — Albuquerque, NM	p. A-1533	KPJR-TV (Ch. 38) — Greeley, CO	p. A-236	KRON-TV (Ch. 38) — San Francisco, CA	p. A-192
KNMT (Ch. 45) — Portland, OR	p. A-1059	KPLC (Ch. 7) — Lake Charles, LA	p. A-571	KRPV-DT (Ch. 27) — Roswell, NM	p. A-849
KNOE-TV (Ch. 8) — Monroe, LA	p. A-574	KPLO-TV (Ch. 14) — Reliance, SD	p. A-1151	KRQE (Ch. 13) — Albuquerque, NM	p. A-839
*KNOP-TV (Ch. 2) — North Platte, NE	p. A-790	KPLR-TV (Ch. 26) — St. Louis, MO	p. A-757	†KRSC-TV (Ch. 36) — Claremore, OK	p. A-1542
†KNPB (Ch. 15) — Reno, NV	p. A-1531	*KPMR (Ch. 21) — Santa Barbara, CA	p. A-203	KRTN-TV (Ch. 33) — Durango, CO	p. A-229
KNRR (Ch. 12) — Pembina, ND	p. A-965	†KPNB-TV (Ch. 9) — North Platte, NE	p. A-1531	KRTV (Ch. 7) — Great Falls, MT	p. A-770
KNSD (Ch. 40) — San Diego, CA	p. A-183	KPNX (Ch. 12) — Mesa, AZ	p. A-77	KRWB-TV (Ch. 21) — Roswell, NM	p. A-850
KNSO (Ch. 11) — Merced, CA	p. A-158	KPNZ (Ch. 24) — Ogden, UT	p. A-1315	KRWF (Ch. 27) — Redwood Falls, MN	p. A-694
KNTV (Ch. 12) — San Jose, CA	p. A-196	KPOB-TV (Ch. 15) — Poplar Bluff, MO	p. A-747	†KRWG-TV (Ch. 23) — Las Cruces, NM	p. A-1534
KNVA (Ch. 49) — Austin, TX	p. A-1206	KPPX-TV (Ch. 51) — Tolleson, AZ	p. A-89	KRXI-TV (Ch. 44) — Reno, NV	p. A-814
*KNVN (Ch. 24) — Chico, CA	p. A-133	KPRC-TV (Ch. 35) — Houston, TX	p. A-1252	KSAN-TV (Ch. 16) — San Angelo, TX	p. A-1289
KNVO (Ch. 49) — McAllen, TX	p. A-1275	KPRY-TV (Ch. 19) — Pierre, SD	p. A-1146	KSAS-TV (Ch. 26) — Wichita, KS	p. A-532
KNWA-TV (Ch. 50) — Rogers, AR	p. A-118	†KPSD-TV (Ch. 13) — Eagle Butte, SD	p. A-1549	KSAT-TV (Ch. 12) — San Antonio, TX	p. A-1292
†KNXT (Ch. 50) — Visalia, CA	p. A-1500	KPTB-DT (Ch. 16) — Lubbock, TX	p. A-1273	KSAX (Ch. 42) — Alexandria, MN	p. A-678
KNXV-TV (Ch. 15) — Phoenix, AZ	p. A-80	KPTF-DT (Ch. 18) — Farwell, TX	p. A-1240	KSAZ-TV (Ch. 10) — Phoenix, AZ	p. A-83
KOAA-TV (Ch. 42) — Pueblo, CO	p. A-239	KPTH (Ch. 49) — Sioux City, IA	p. A-507	KSBI (Ch. 51) — Oklahoma City, OK	p. A-1025
†KOAB-TV (Ch. 11) — Bend, OR	p. A-1543	KPTM (Ch. 43) — Omaha, NE	p. A-793	KSBW (Ch. 8) — Salinas, CA	p. A-179
†KOAC-TV (Ch. 7) — Corvallis, OR	p. A-1543	†KPTS (Ch. 8) — Hutchinson, KS	p. A-1516	KSBY (Ch. 15) — San Luis Obispo, CA	p. A-198
KOAM-TV (Ch. 7) — Pittsburg, KS	p. A-526	KPTV (Ch. 12) — Portland, OR	p. A-1061	†KSCB-TV (Ch. 39) — El Paso, TX	p. A-1553
KOAT-TV (Ch. 7) — Albuquerque, NM	p. A-837	†KPTW (Ch. 8) — Casper, WY	p. A-1561	KSCI (Ch. 18) — Long Beach, CA	p. A-148
KOB (Ch. 26) — Albuquerque, NM	p. A-838	KPVI-DT (Ch. 23) — Pocatello, ID	p. A-412	KSCW-DT (Ch. 12) — Wichita, KS	p. A-533
KOBF (Ch. 12) — Farmington, NM	p. A-844	KPXB-TV (Ch. 32) — Conroe, TX	p. A-1219	KSDK (Ch. 35) — St. Louis, MO	p. A-758
KOBI (Ch. 5) — Medford, OR	p. A-1054	KPXC-TV (Ch. 43) — Denver, CO	p. A-224	KSEE (Ch. 38) — Fresno, CA	p. A-146
KOBR (Ch. 8) — Roswell, NM	p. A-848	KPXD-TV (Ch. 42) — Arlington, TX	p. A-1204	KSFY-TV (Ch. 13) — Sioux Falls, SD	p. A-1154
KOCB (Ch. 33) — Oklahoma City, OK	p. A-1021	KPXE-TV (Ch. 51) — Kansas City, MO	p. A-741	KSGW-TV (Ch. 13) — Sheridan, WY	p. A-1457
†KOCE-TV (Ch. 48) — Huntington Beach, CA	p. A-1498	KPXG-TV (Ch. 22) — Salem, OR	p. A-1065	KSHB-TV (Ch. 42) — Kansas City, MO	p. A-742
KOCM (Ch. 46) — Norman, OK	p. A-1018	KPXJ (Ch. 21) — Minden, LA	p. A-573	KSHV-TV (Ch. 44) — Shreveport, LA	p. A-584
KOCO-TV (Ch. 7) — Oklahoma City, OK	p. A-1022	KPXL-TV (Ch. 26) — Uvalde, TX	p. A-1302	†KSIN-TV (Ch. 28) — Sioux City, IA	p. A-1515
KOCT (Ch. 19) — Carlsbad, NM	p. A-841	KPXM-TV (Ch. 40) — St. Cloud, MN	p. A-697	KSKN (Ch. 36) — Spokane, WA	p. A-1380
KOCW (Ch. 14) — Hoisington, KS	p. A-521	KPXN-TV (Ch. 38) — San Bernardino, CA	p. A-180	KSLA (Ch. 17) — Shreveport, LA	p. A-585
*KODE-TV (Ch. 43) — Joplin, MO	p. A-736	KPXO-TV (Ch. 41) — Kaneohe, HI	p. A-394	KSL-TV (Ch. 38) — Salt Lake City, UT	p. A-1320
†KOED-TV (Ch. 11) — Tulsa, OK	p. A-1543	KPXR-TV (Ch. 47) — Cedar Rapids, IA	p. A-494	†KSMN (Ch. 15) — Worthington, MN	p. A-1527
†KOET (Ch. 31) — Eufaula, OK	p. A-1542	KQCA (Ch. 46) — Stockton, CA	p. A-207	KSMO-TV (Ch. 47) — Kansas City, MO	p. A-743
KOFY-TV (Ch. 19) — San Francisco, CA	p. A-190	KQCD-TV (Ch. 7) — Dickinson, ND	p. A-954	†KSMQ-TV (Ch. 20) — Austin, MN	p. A-1525
KOGG (Ch. 16) — Wailuku, HI	p. A-398	KQCK (Ch. 11) — Cheyenne, WY	p. A-1451	KSMS-TV (Ch. 31) — Monterey, CA	p. A-161
KOHD (Ch. 51) — Bend, OR	p. A-1040	KQCW-DT (Ch. 20) — Muskogee, OK	p. A-1017	KSNC (Ch. 22) — Great Bend, KS	p. A-519
KOIN (Ch. 40) — Portland, OR	p. A-1060	KQDS-TV (Ch. 17) — Duluth, MN	p. A-684	*KSNF (Ch. 46) — Joplin, MO	p. A-737
KOKH-TV (Ch. 24) — Oklahoma City, OK	p. A-1023	†KQED (Ch. 30) — San Francisco, CA	p. A-1500	KSNG (Ch. 11) — Garden City, KS	p. A-516
KOKI-TV (Ch. 22) — Tulsa, OK	p. A-1033	†KQEH (Ch. 50) — San Jose, CA	p. A-1500	KSNK (Ch. 12) — McCook, NE	p. A-789
KOLD-TV (Ch. 32) — Tucson, AZ	p. A-93	†KQET (Ch. 25) — Watsonville, CA	p. A-1500	KSNT (Ch. 27) — Topeka, KS	p. A-528
KOLN (Ch. 10) — Lincoln, NE	p. A-788	†KQIN (Ch. 34) — Davenport, IA	p. A-1514	KSNV-DT (Ch. 2) — Las Vegas, NV	p. A-804
KOLO-TV (Ch. 8) — Reno, NV	p. A-811	†KQSD-TV (Ch. 11) — Lowry, SD	p. A-1549	KSNW (Ch. 45) — Wichita, KS	p. A-534

U.S. Television Stations by Call Letters

KSPR (Ch. 19) — Springfield, MO	p. A-750	KTTW (Ch. 7) — Sioux Falls, SD	p. A-1155	†KVCR-DT (Ch. 26) — San Bernardino, CA	p. A-1499
†KSPS-TV (Ch. 7) — Spokane, WA	p. A-1559	KTUL (Ch. 10) — Tulsa, OK	p. A-1035	*KVCT (Ch. 11) — Victoria, TX	p. A-1304
KSPX-TV (Ch. 48) — Sacramento, CA	p. A-175	KTUU-TV (Ch. 10) — Anchorage, AK	p. A-59	KVCW (Ch. 29) — Las Vegas, NV	p. A-806
†KSRE (Ch. 40) — Minot, ND	p. A-1539	KTUZ-TV (Ch. 29) — Shawnee, OK	p. A-1029	KVDA (Ch. 38) — San Antonio, TX	p. A-1293
KSTC-TV (Ch. 45) — Minneapolis, MN	p. A-690	KTVA (Ch. 28) — Anchorage, AK	p. A-60	KVEA (Ch. 39) — Corona, CA	p. A-136
KSTF (Ch. 29) — Scottsbluff, NE	p. A-797	KTVB (Ch. 7) — Boise, ID	p. A-404	KVEO-TV (Ch. 24) — Brownsville, TX	p. A-1216
KSTP-TV (Ch. 35) — St. Paul, MN	p. A-698	KTVC (Ch. 18) — Roseburg, OR	p. A-1064	KVEW (Ch. 44) — Kennewick, WA	p. A-1368
KSTR-DT (Ch. 48) — Irving, TX	p. A-1257	KTVD (Ch. 19) — Denver, CO	p. A-225	*KVHP (Ch. 30) — Lake Charles, LA	p. A-572
KSTS (Ch. 49) — San Jose, CA	p. A-197	KTVE (Ch. 27) — El Dorado, AR	p. A-101	KVIA-TV (Ch. 7) — El Paso, TX	p. A-1239
KSTU (Ch. 28) — Salt Lake City, UT	p. A-1321	KTVF (Ch. 26) — Fairbanks, AK	p. A-64	†KVEI (Ch. 9) — Sacramento, CA	p. A-1499
KSTW (Ch. 11) — Tacoma, WA	p. A-1383	KTVM-DT (Ch. 12) — Helena, MT	p. A-773	KVIH-TV (Ch. 12) — Clovis, NM	p. A-843
KSVI (Ch. 18) — Billings, MT	p. A-761	KTVM-TV (Ch. 43) — St. Louis, MO	p. A-759	KVII-TV (Ch. 7) — Amarillo, TX	p. A-1203
KSWB-TV (Ch. 19) — San Diego, CA	p. A-184	KTVM-TV (Ch. 24) — Phoenix, AZ	p. A-85	KVIQ (Ch. 17) — Eureka, CA	p. A-141
†KSWK (Ch. 8) — Lakin, KS	p. A-1516	KTVM-TV (Ch. 10) — Medford, OR	p. A-1055	KVLY-TV (Ch. 44) — Fargo, ND	p. A-956
KSWO-TV (Ch. 11) — Lawton, OK	p. A-1016	KTVM-TV (Ch. 6) — Butte, MT	p. A-765	KVMD (Ch. 23) — Twentynine Palms, CA	p. A-209
KSWT (Ch. 13) — Yuma, AZ	p. A-96	KTVN (Ch. 13) — Reno, NV	p. A-815	KVMY (Ch. 22) — Las Vegas, NV	p. A-807
†KSYS (Ch. 8) — Medford, OR	p. A-1544	KTVO (Ch. 33) — Kirksville, MO	p. A-745	KVNV (Ch. 3) — Ely, NV	p. A-800
		KTVQ (Ch. 10) — Billings, MT	p. A-762	KVOA (Ch. 23) — Tucson, AZ	p. A-95
KTAB-TV (Ch. 24) — Abilene, TX	p. A-1197	†KTVR (Ch. 13) — La Grande, OR	p. A-1543	KVOS-TV (Ch. 35) — Bellingham, WA	p. A-1366
KTAJ-TV (Ch. 21) — St. Joseph, MO	p. A-753	KTVT (Ch. 11) — Fort Worth, TX	p. A-1242	†KVPT (Ch. 40) — Fresno, CA	p. A-1498
KTAL-TV (Ch. 15) — Texarkana, TX	p. A-1300	KTVU (Ch. 44) — Oakland, CA	p. A-163	*KVRN (Ch. 19) — Fargo, ND	p. A-957
KTAQ (Ch. 46) — Greenville, TX	p. A-1248	KTVW-DT (Ch. 33) — Phoenix, AZ	p. A-86	KVSN-DT (Ch. 48) — Pueblo, CO	p. A-240
KTAS (Ch. 34) — San Luis Obispo, CA	p. A-199	KTVX (Ch. 40) — Salt Lake City, UT	p. A-1323	KVTH-DT (Ch. 26) — Hot Springs, AR	p. A-108
KTAZ (Ch. 39) — Phoenix, AZ	p. A-84	KTVZ (Ch. 21) — Bend, OR	p. A-1041	KVTJ-DT (Ch. 48) — Jonesboro, AR	p. A-110
KTBC (Ch. 7) — Austin, TX	p. A-1207	KTWO-TV (Ch. 17) — Casper, WY	p. A-1448	KVTN-DT (Ch. 24) — Pine Bluff, AR	p. A-117
KTBN-TV (Ch. 33) — Santa Ana, CA	p. A-201	†KTWU (Ch. 11) — Topeka, KS	p. A-1516	KVTV (Ch. 13) — Laredo, TX	p. A-1265
KTBO-TV (Ch. 15) — Oklahoma City, OK	p. A-1026	KTXA (Ch. 29) — Fort Worth, TX	p. A-1243	KVUE (Ch. 33) — Austin, TX	p. A-1208
KTBS-TV (Ch. 28) — Shreveport, LA	p. A-586	KTXH (Ch. 19) — Houston, TX	p. A-1255	KVVU-TV (Ch. 22) — Henderson, NV	p. A-801
KTBU (Ch. 42) — Conroe, TX	p. A-1220	KTXL (Ch. 40) — Sacramento, CA	p. A-176	KVVE (Ch. 22) — El Centro, CA	p. A-138
KTBW-TV (Ch. 14) — Tacoma, WA	p. A-1384	KTXS-TV (Ch. 20) — Sweetwater, TX	p. A-1298		
KTBY (Ch. 20) — Anchorage, AK	p. A-58	†KTX-TV (Ch. 39) — Lubbock, TX	p. A-1554	KWAB-TV (Ch. 33) — Big Spring, TX	p. A-1213
†KTCA-TV (Ch. 34) — St. Paul, MN	p. A-1526			KWBA-TV (Ch. 44) — Sierra Vista, AZ	p. A-88
†KTCI-TV (Ch. 23) — St. Paul, MN	p. A-1527	†KUAC-TV (Ch. 9) — Fairbanks, AK	p. A-1496	KWBM (Ch. 31) — Harrison, AR	p. A-107
KTCW (Ch. 45) — Roseburg, OR	p. A-1063	KUAM-TV (Ch. 8) — Hagatna, GU	p. A-1458	†KWBN (Ch. 43) — Honolulu, HI	p. A-1509
KTDO (Ch. 47) — Las Cruces, NM	p. A-846	†KUAS-TV (Ch. 28) — Tucson, AZ	p. A-1496	KWBQ (Ch. 29) — Santa Fe, NM	p. A-853
†KTEJ (Ch. 20) — Jonesboro, AR	p. A-1497	†KUAT-TV (Ch. 30) — Tucson, AZ	p. A-1496	KWCH-DT (Ch. 19) — Hutchinson, KS	p. A-523
KTEL-TV (Ch. 25) — Carlsbad, NM	p. A-842	KUBD (Ch. 13) — Ketchikan, AK	p. A-66	†KWCM-TV (Ch. 10) — Appleton, MN	p. A-1525
KTEN (Ch. 26) — Ada, OK	p. A-1014	KUBE-TV (Ch. 41) — Baytown, TX	p. A-1210	†KWDC (Ch. 42) — Tacoma, WA	p. A-1559
KTFD-DT (Ch. 15) — Boulder, CO	p. A-215	KUCW (Ch. 48) — Ogden, UT	p. A-1316	*KWES-TV (Ch. 9) — Odessa, TX	p. A-1282
KTFF-DT (Ch. 48) — Porterville, CA	p. A-169	†KUED (Ch. 42) — Salt Lake City, UT	p. A-1555	†KWET (Ch. 8) — Cheyenne, OK	p. A-1542
KTFK-DT (Ch. 26) — Stockton, CA	p. A-208	†KUEN (Ch. 36) — Ogden, UT	p. A-1555	KWEX-DT (Ch. 41) — San Antonio, TX	p. A-1294
KTFN (Ch. 51) — El Paso, TX	p. A-1237	†KUES (Ch. 19) — Richfield, UT	p. A-1555	KWGN-TV (Ch. 34) — Denver, CO	p. A-227
KTFQ-DT (Ch. 22) — Albuquerque, NM	p. A-840	†KUEW (Ch. 18) — St. George, UT	p. A-1555	KWHB (Ch. 47) — Tulsa, OK	p. A-1036
KTGM (Ch. 14) — Tamuning, GU	p. A-1459	†KUFM-TV (Ch. 11) — Missoula, MT	p. A-1530	KWHD (Ch. 23) — Hilo, HI	p. A-382
KTHV (Ch. 12) — Little Rock, AR	p. A-115	†KUGF (Ch. 21) — Great Falls, MT	p. A-1530	KWHE (Ch. 31) — Honolulu, HI	p. A-391
†KTIN (Ch. 25) — Fort Dodge, IA	p. A-1514	†KUHT (Ch. 8) — Houston, TX	p. A-1554	*KWHM (Ch. 21) — Wailuku, HI	p. A-399
KTIV (Ch. 41) — Sioux City, IA	p. A-508	†KUID-TV (Ch. 12) — Moscow, ID	p. A-1510	KWHY-TV (Ch. 42) — Los Angeles, CA	p. A-157
KTKA-TV (Ch. 49) — Topeka, KS	p. A-529	KULR-TV (Ch. 11) — Billings, MT	p. A-763	KWKB (Ch. 25) — Iowa City, IA	p. A-501
KTLA (Ch. 31) — Los Angeles, CA	p. A-155	KUMV-TV (Ch. 8) — Williston, ND	p. A-967	†KWKS (Ch. 19) — Colby, KS	p. A-1515
KTLM (Ch. 40) — Rio Grande City, TX	p. A-1285	KUNP (Ch. 16) — La Grande, OR	p. A-1051	KWKT-TV (Ch. 44) — Waco, TX	p. A-1305
KTLN-TV (Ch. 47) — Novato, CA	p. A-162	KUNS-TV (Ch. 50) — Bellevue, WA	p. A-1363	KWNB-TV (Ch. 6) — Hayes Center, NE	p. A-784
KTMD (Ch. 48) — Galveston, TX	p. A-1246	KUOK-DT (Ch. 35) — Woodward, OK	p. A-1037	KWOG (Ch. 39) — Springdale, AR	p. A-119
KTMF (Ch. 23) — Missoula, MT	p. A-778	†KUON-TV (Ch. 12) — Lincoln, NE	p. A-1531	KWPX-TV (Ch. 33) — Bellevue, WA	p. A-1364
KTMW (Ch. 20) — Salt Lake City, UT	p. A-1322	KUPB (Ch. 18) — Midland, TX	p. A-1277	KWQC-TV (Ch. 36) — Davenport, IA	p. A-496
KTNC-TV (Ch. 63) — Concord, CA	p. A-135	*KUPK (Ch. 13) — Garden City, KS	p. A-517	KWSD (Ch. 36) — Sioux Falls, SD	p. A-1156
†KTNE-TV (Ch. 13) — Alliance, NE	p. A-1530	KUPT (Ch. 29) — Hobbs, NM	p. A-845	†KWSE (Ch. 11) — Williston, ND	p. A-1540
*KTNL-TV (Ch. 7) — Sitka, AK	p. A-68	KUPU (Ch. 15) — Waimanalo, HI	p. A-400	†KWSU-TV (Ch. 10) — Pullman, WA	p. A-1558
KTNV-TV (Ch. 13) — Las Vegas, NV	p. A-805	KUPX-TV (Ch. 29) — Provo, UT	p. A-1317	KWTV-DT (Ch. 39) — Oklahoma City, OK	p. A-1027
†KTNW (Ch. 38) — Richland, WA	p. A-1558	KUQI-DT (Ch. 38) — Corpus Christi, TX	p. A-1224	KWTV-TV (Ch. 10) — Waco, TX	p. A-1306
†KTOO-TV (Ch. 10) — Juneau, AK	p. A-1497	*KUSA (Ch. 9) — Denver, CO	p. A-226	KWWF (Ch. 22) — Waterloo, IA	p. A-509
KTPX-TV (Ch. 28) — Okmulgee, OK	p. A-1028	†KUSD-TV (Ch. 34) — Vermillion, SD	p. A-1550	KWWL (Ch. 7) — Waterloo, IA	p. A-510
KTRE (Ch. 9) — Lufkin, TX	p. A-1274	KUSI-TV (Ch. 18) — San Diego, CA	p. A-185	KWWT (Ch. 30) — Odessa, TX	p. A-1283
KTRK-TV (Ch. 13) — Houston, TX	p. A-1254	†KUSM-TV (Ch. 8) — Bozeman, MT	p. A-1529	KWYB (Ch. 19) — Butte, MT	p. A-766
KTRV-TV (Ch. 13) — Nampa, ID	p. A-410	KUTH-DT (Ch. 32) — Provo, UT	p. A-1318	†KWYP-DT (Ch. 8) — Laramie, WY	p. A-1562
†KTSK (Ch. 8) — Pueblo, CO	p. A-1501	KUTP (Ch. 26) — Phoenix, AZ	p. A-87		
†KTSK-TV (Ch. 10) — Pierre, SD	p. A-1549	KUTV (Ch. 34) — Salt Lake City, UT	p. A-1324	KXAN-TV (Ch. 21) — Austin, TX	p. A-1209
KTSF (Ch. 27) — San Francisco, CA	p. A-193	KUVE-DT (Ch. 46) — Green Valley, AZ	p. A-75	KXAS-TV (Ch. 41) — Fort Worth, TX	p. A-1244
KTSM-TV (Ch. 9) — El Paso, TX	p. A-1238	KUVI-DT (Ch. 45) — Bakersfield, CA	p. A-128	KXGN-TV (Ch. 5) — Glendive, MT	p. A-768
KTTA (Ch. 10) — Rochester, MN	p. A-695	KUVN-DT (Ch. 23) — Garland, TX	p. A-1247	KXII (Ch. 12) — Sherman, TX	p. A-1296
KTTM (Ch. 12) — Huron, SD	p. A-1142	KUVS-DT (Ch. 18) — Modesto, CA	p. A-159	KXJB-TV (Ch. 38) — Valley City, ND	p. A-966
KTTU (Ch. 19) — Tucson, AZ	p. A-94			KXLA (Ch. 51) — Rancho Palos Verdes, CA	p. A-170
KTTV (Ch. 11) — Los Angeles, CA	p. A-156	KVAL-TV (Ch. 13) — Eugene, OR	p. A-1047	KXLF-TV (Ch. 5) — Butte, MT	p. A-767

KXLN-DT (Ch. 45) — Rosenberg, TX p. A-1286
 KXLT-TV (Ch. 46) — Rochester, MN p. A-696
 KXLY-TV (Ch. 13) — Spokane, WA p. A-1381
 *KXMA-TV (Ch. 19) — Dickinson, ND p. A-955
 KXMB-TV (Ch. 12) — Bismarck, ND p. A-952
 KXMC-TV (Ch. 13) — Minot, ND p. A-963
 *KXMD-TV (Ch. 14) — Williston, ND p. A-968
 KXND (Ch. 24) — Minot, ND p. A-964
 †KXNE-TV (Ch. 19) — Norfolk, NE p. A-1531
 KXRM-TV (Ch. 22) — Colorado Springs, CO p. A-219
 KXTF (Ch. 34) — Twin Falls, ID p. A-414
 KXTV (Ch. 10) — Sacramento, CA p. A-177
 KCTX-TV (Ch. 40) — Dallas, TX p. A-1230
 KXVA (Ch. 15) — Abilene, TX p. A-1198
 KXVO (Ch. 38) — Omaha, NE p. A-794
 KXXV (Ch. 26) — Waco, TX p. A-1307

KYAZ (Ch. 47) — Katy, TX p. A-1259
 †KYIN (Ch. 18) — Mason City, IA p. A-1514
 KYLE-TV (Ch. 28) — Bryan, TX p. A-1218
 KYMA-DT (Ch. 11) — Yuma, AZ p. A-97
 †KYNE-TV (Ch. 17) — Omaha, NE p. A-1531
 KYOU-TV (Ch. 15) — Ottumwa, IA p. A-504
 KYTV (Ch. 44) — Springfield, MO p. A-751
 KYTX (Ch. 18) — Nacogdoches, TX p. A-1278
 KYUR (Ch. 12) — Anchorage, AK p. A-61
 KYUS-TV (Ch. 3) — Miles City, MT p. A-775
 †KYVE (Ch. 21) — Yakima, WA p. A-1559
 *KYVV-TV (Ch. 28) — Del Rio, TX p. A-1233
 KYW-TV (Ch. 26) — Philadelphia, PA p. A-1088

KZJL (Ch. 44) — Houston, TX p. A-1256
 KZJO (Ch. 25) — Seattle, WA p. A-1375
 †KZSD-TV (Ch. 8) — Martin, SD p. A-1549
 KZTV (Ch. 10) — Corpus Christi, TX p. A-1225

W

WAAY-TV (Ch. 32) — Huntsville, AL p. A-36
 WABC-TV (Ch. 7) — New York, NY p. A-879
 WABG-TV (Ch. 32) — Greenwood, MS p. A-706
 WABI-TV (Ch. 13) — Bangor, ME p. A-591
 WABM (Ch. 36) — Birmingham, AL p. A-25
 †WABW-TV (Ch. 6) — Pelham, GA p. A-1508
 WACH (Ch. 48) — Columbia, SC p. A-1122
 †WACS-TV (Ch. 8) — Dawson, GA p. A-1507
 WACX (Ch. 40) — Leesburg, FL p. A-291
 WACY-TV (Ch. 27) — Appleton, WI p. A-1410
 WADL (Ch. 39) — Mount Clemens, MI p. A-665
 WAFB (Ch. 9) — Baton Rouge, LA p. A-562
 WAFF (Ch. 48) — Huntsville, AL p. A-37
 WAGA-TV (Ch. 27) — Atlanta, GA p. A-345
 WAGM-TV (Ch. 8) — Presque Isle, ME p. A-599
 WAGT (Ch. 30) — Augusta, GA p. A-352
 WAGV (Ch. 51) — Harlan, KY p. A-543
 †WAIQ (Ch. 27) — Montgomery, AL p. A-1495
 WAKA (Ch. 42) — Selma, AL p. A-50
 WALA-TV (Ch. 9) — Mobile, AL p. A-40
 WALB (Ch. 10) — Albany, GA p. A-342
 WAMI-DT (Ch. 47) — Hollywood, FL p. A-281
 WAND (Ch. 18) — Decatur, IL p. A-429
 WANE-TV (Ch. 31) — Fort Wayne, IN p. A-464
 WAOE (Ch. 39) — Peoria, IL p. A-439
 WAOW (Ch. 9) — Wausau, WI p. A-1441
 WAPA-TV (Ch. 27) — San Juan, PR p. A-1480
 WAPT (Ch. 21) — Jackson, MS p. A-711
 WAQP (Ch. 48) — Saginaw, MI p. A-668
 †WATC-DT (Ch. 41) — Atlanta, GA p. A-1507
 WATE-TV (Ch. 26) — Knoxville, TN p. A-1174
 WATL (Ch. 25) — Atlanta, GA p. A-346
 WATM-TV (Ch. 24) — Altoona, PA p. A-1071

WAVE (Ch. 47) — Louisville, KY p. A-548
 WAVY-TV (Ch. 31) — Portsmouth, VA p. A-1350
 WAWD (Ch. 49) — Fort Walton Beach, FL p. A-275
 WAWS (Ch. 32) — Jacksonville, FL p. A-282
 WAWV-TV (Ch. 39) — Terre Haute, IN p. A-483
 WAXN-TV (Ch. 50) — Kannapolis, NC p. A-932

WBAL-TV (Ch. 11) — Baltimore, MD p. A-602
 WBAY-TV (Ch. 23) — Green Bay, WI p. A-1416
 WBBH-TV (Ch. 15) — Fort Myers, FL p. A-272
 WBBJ-TV (Ch. 43) — Jackson, TN p. A-1169
 WBBM-TV (Ch. 3) — Chicago, IL p. A-421
 WBBZ-TV (Ch. 7) — Springfield, NY p. A-896
 †WBCC (Ch. 30) — Cocoa, FL p. A-1503
 WBDF (Ch. 26) — Springfield, OH p. A-1001
 †WBEC-TV (Ch. 40) — Boca Raton, FL p. A-1503
 WBFF (Ch. 46) — Baltimore, MD p. A-603
 WBFS-TV (Ch. 32) — Miami, FL p. A-296
 †WBGU-TV (Ch. 27) — Bowling Green, OH p. A-1540
 WBIF (Ch. 51) — Marianna, FL p. A-293
 WBIF (Ch. 29) — Selma, AL p. A-51
 WBIN-TV (Ch. 35) — Derry, NH p. A-818
 †WBIO (Ch. 10) — Birmingham, AL p. A-1494
 WBIR-TV (Ch. 10) — Knoxville, TN p. A-1175
 WBKB-TV (Ch. 11) — Alpena, MI p. A-633
 WBKI-TV (Ch. 19) — Campbellsville, KY p. A-541
 *WBKO (Ch. 13) — Bowling Green, KY p. A-539
 WBKP (Ch. 5) — Calumet, MI p. A-641
 WBME-TV (Ch. 48) — Racine, WI p. A-1437
 WBMM (Ch. 22) — Tuskegee, AL p. A-55
 WBNA (Ch. 8) — Louisville, KY p. A-549
 WBNG-TV (Ch. 7) — Binghamton, NY p. A-863
 WBNS-TV (Ch. 21) — Columbus, OH p. A-985
 WBNX-TV (Ch. 30) — Akron, OH p. A-972
 WBOC-TV (Ch. 21) — Salisbury, MD p. A-610
 *WBOY-TV (Ch. 12) — Clarksburg, WV p. A-1396
 WBPB-TV (Ch. 9) — Bethlehem, PA p. A-1074
 WBPX-TV (Ch. 32) — Boston, MA p. A-614
 †WBRA-TV (Ch. 3) — Roanoke, VA p. A-1558
 WBRC (Ch. 50) — Birmingham, AL p. A-26
 WBRE-TV (Ch. 11) — Wilkes-Barre, PA p. A-1106
 WBRZ-TV (Ch. 13) — Baton Rouge, LA p. A-563
 WBSF (Ch. 46) — Bay City, MI p. A-637
 WBTV (Ch. 23) — Charlotte, NC p. A-914
 WBTV (Ch. 13) — Florence, SC p. A-1127
 WBUI (Ch. 22) — Decatur, IL p. A-430
 WBUP (Ch. 10) — Ishpeming, MI p. A-656
 WBUW (Ch. 32) — Janesville, WI p. A-1420
 WBUY-TV (Ch. 41) — Holly Springs, MS p. A-709
 WBXX-TV (Ch. 20) — Crossville, TN p. A-1166
 WBZ-TV (Ch. 30) — Boston, MA p. A-615

WCAU (Ch. 34) — Philadelphia, PA p. A-1089
 WCAV (Ch. 19) — Charlottesville, VA p. A-1337
 WCAX-TV (Ch. 22) — Burlington, VT p. A-1327
 †WCBB (Ch. 10) — Augusta, ME p. A-1521
 WCBD-TV (Ch. 50) — Charleston, SC p. A-1117
 WCBI-TV (Ch. 35) — Columbus, MS p. A-704
 WCBS-TV (Ch. 33) — New York, NY p. A-880
 WCCB (Ch. 27) — Charlotte, NC p. A-915
 WCCO-TV (Ch. 32) — Minneapolis, MN p. A-691
 WCCT-TV (Ch. 20) — Waterbury, CT p. A-251
 WCCU (Ch. 26) — Urbana, IL p. A-452
 WCCV-TV (Ch. 46) — Arcibo, PR p. A-1463
 WCCD-TV (Ch. 36) — Adams, MA p. A-613
 †WCES-TV (Ch. 6) — Wrens, GA p. A-1508
 †WCET (Ch. 34) — Cincinnati, OH p. A-1541
 †WCFE-TV (Ch. 38) — Plattsburgh, NY p. A-1535
 WCFT-TV (Ch. 33) — Tuscaloosa, AL p. A-53
 WCGV-TV (Ch. 25) — Milwaukee, WI p. A-1430
 WCHS-TV (Ch. 41) — Charleston, WV p. A-1393
 WCIA (Ch. 48) — Champaign, IL p. A-419

†WCIQ (Ch. 7) — Mount Cheaha State Park, AL p. A-1495
 WCIU-TV (Ch. 27) — Chicago, IL p. A-422
 WCIV (Ch. 34) — Charleston, SC p. A-1118
 WCIX (Ch. 13) — Springfield, IL p. A-449
 WCJB-TV (Ch. 16) — Gainesville, FL p. A-278
 WCLF (Ch. 21) — Clearwater, FL p. A-265
 WCLJ-TV (Ch. 42) — Bloomington, IN p. A-456
 WCMH-TV (Ch. 14) — Columbus, OH p. A-986
 †WCML (Ch. 24) — Alpena, MI p. A-1523
 †WCMU-TV (Ch. 26) — Mount Pleasant, MI p. A-1525
 †WCMV (Ch. 17) — Cadillac, MI p. A-1524
 †WCMW (Ch. 21) — Manistee, MI p. A-1525
 †WCMZ-TV (Ch. 28) — Flint, MI p. A-1524
 WCNC-TV (Ch. 22) — Charlotte, NC p. A-916
 †WCNY-TV (Ch. 25) — Syracuse, NY p. A-1536
 WCOV-TV (Ch. 20) — Montgomery, AL p. A-45
 †WCPB (Ch. 28) — Salisbury, MD p. A-1523
 WCPQ-TV (Ch. 22) — Cincinnati, OH p. A-977
 WCPX-TV (Ch. 43) — Chicago, IL p. A-423
 WCSC-TV (Ch. 52) — Charleston, SC p. A-1119
 WCSH (Ch. 44) — Portland, ME p. A-596
 †WCTE (Ch. 22) — Cookeville, TN p. A-1550
 WCTI-TV (Ch. 12) — New Bern, NC p. A-936
 WCTV (Ch. 46) — Thomasville, GA p. A-375
 WCTX (Ch. 39) — New Haven, CT p. A-248
 WCVB-TV (Ch. 20) — Boston, MA p. A-616
 †WCVE-TV (Ch. 42) — Richmond, VA p. A-1557
 WCVI-TV (Ch. 50) — Christiansted, VI p. A-1489
 †WCVN-TV (Ch. 24) — Covington, KY p. A-1517
 †WCVW (Ch. 44) — Richmond, VA p. A-1558
 WCWF (Ch. 21) — Suring, WI p. A-1440
 WCWG (Ch. 19) — Lexington, NC p. A-933
 WCWJ (Ch. 34) — Jacksonville, FL p. A-283
 WCWN (Ch. 43) — Schenectady, NY p. A-893
 WCYB-TV (Ch. 5) — Bristol, VA p. A-1336

WDAF-TV (Ch. 34) — Kansas City, MO p. A-744
 WDAM-TV (Ch. 7) — Laurel, MD p. A-716
 WDAY-TV (Ch. 21) — Fargo, ND p. A-958
 WDAZ-TV (Ch. 8) — Devils Lake, ND p. A-953
 WDBB (Ch. 18) — Bessemer, AL p. A-24
 WDBD (Ch. 40) — Jackson, MS p. A-712
 WDBJ (Ch. 18) — Roanoke, VA p. A-1355
 WDCA (Ch. 35) — Washington, DC p. A-255
 †WDCQ-TV (Ch. 15) — Bad Axe, MI p. A-1524
 WDCW (Ch. 50) — Washington, DC p. A-256
 WDEF-TV (Ch. 12) — Chattanooga, TN p. A-1160
 WDFX-TV (Ch. 33) — Ozark, AL p. A-49
 WDHN (Ch. 21) — Dothan, AL p. A-29
 WDHS (Ch. 8) — Iron Mountain, MI p. A-655
 WDIQ-DT (Ch. 10) — Duluth, MN p. A-685
 †WDIQ (Ch. 10) — Dozier, AL p. A-1494
 WDIV-TV (Ch. 45) — Detroit, MI p. A-643
 WDJT-TV (Ch. 46) — Milwaukee, WI p. A-1431
 WDKA (Ch. 49) — Paducah, KY p. A-555
 WDKY-TV (Ch. 4) — Danville, KY p. A-542
 WDLI-TV (Ch. 39) — Canton, OH p. A-974
 †WDPB (Ch. 44) — Seaford, DE p. A-1502
 *WDPM-DT (Ch. 23) — Mobile, AL p. A-41
 WDPX-TV (Ch. 40) — Vineyard Haven, MA p. A-629
 *WDRB (Ch. 49) — Louisville, KY p. A-550
 WDRL-TV (Ch. 24) — Danville, VA p. A-1339
 †WDSC-TV (Ch. 33) — New Smyrna Beach, FL p. A-1505
 †WDSE (Ch. 8) — Duluth, MN p. A-1526
 WDSI-TV (Ch. 40) — Chattanooga, TN p. A-1161
 WDSU (Ch. 43) — New Orleans, LA p. A-576
 †WDTI (Ch. 44) — Indianapolis, IN p. A-1513
 WDTN (Ch. 50) — Dayton, OH p. A-989
 WDTV (Ch. 5) — Weston, WV p. A-1404
 WDWL (Ch. 30) — Bayamon, PR p. A-1465
 †WEAO (Ch. 50) — Akron, OH p. A-1540

U.S. Television Stations by Call Letters

WEAR-TV (Ch. 17) — Pensacola, FL	p. A-319	WFPX (Ch. 22) — Erie, PA	p. A-1075	WHP-TV (Ch. 21) — Harrisburg, PA	p. A-1080
WEAU-TV (Ch. 13) — Eau Claire, WI	p. A-1414	WFXR (Ch. 17) — Roanoke, VA	p. A-1356	WHPX-TV (Ch. 26) — New London, CT	p. A-250
†WEBA-TV (Ch. 33) — Allendale, SC	p. A-1546	WFXS-DT (Ch. 31) — Wittenberg, WI	p. A-1443	†WHRM-TV (Ch. 24) — Wausau, WI	p. A-1561
WECN (Ch. 18) — Naranjito, PR	p. A-1475	WFXT (Ch. 31) — Boston, MA	p. A-617	†WHRO-TV (Ch. 16) — Hampton-Norfolk, VA	p. A-1557
WECT (Ch. 44) — Wilmington, NC	p. A-942	WFXU (Ch. 48) — Live Oak, FL	p. A-292	WHSB-TV (Ch. 44) — Monroe, GA	p. A-369
†WEDH (Ch. 45) — Hartford, CT	p. A-1502	WFXV (Ch. 27) — Utica, NY	p. A-903	WHSV-TV (Ch. 49) — Harrisonburg, VA	p. A-1342
†WEDN (Ch. 9) — Norwich, CT	p. A-1502	†WFYI (Ch. 21) — Indianapolis, IN	p. A-1513	†WHTJ (Ch. 46) — Charlottesville, VA	p. A-1556
†WEDU (Ch. 13) — Tampa, FL	p. A-1506	WGAL (Ch. 8) — Lancaster, PA	p. A-1086	WHTM-TV (Ch. 10) — Harrisburg, PA	p. A-1081
†WEDW (Ch. 49) — Bridgeport, CT	p. A-1502	WGBA-TV (Ch. 41) — Green Bay, WI	p. A-1418	WHTN (Ch. 38) — Murfreesboro, TN	p. A-1186
*†WEDY (Ch. 6) — New Haven, CT	p. A-1502	WGBC (Ch. 31) — Meridian, MS	p. A-718	WHTV (Ch. 34) — Jackson, MI	p. A-657
WEEK-TV (Ch. 25) — Peoria, IL	p. A-440	†WGBH-TV (Ch. 19) — Boston, MA	p. A-1523	†WHUT-TV (Ch. 33) — Washington, DC	p. A-1503
WEHT (Ch. 7) — Evansville, IN	p. A-460	WGBD-TV (Ch. 38) — Joliet, IL	p. A-434	†WHWC-TV (Ch. 27) — Menomonee, WI	p. A-1561
†WEIQ (Ch. 41) — Mobile, AL	p. A-1495	†WGBX-TV (Ch. 43) — Boston, MA	p. A-1523	*†WHYY-TV (Ch. 12) — Wilmington, DE	p. A-1503
†WEIU-TV (Ch. 50) — Charleston, IL	p. A-1510	†WGBY-TV (Ch. 22) — Springfield, MA	p. A-1523	WIAT (Ch. 30) — Birmingham, AL	p. A-27
†WEKW-TV (Ch. 49) — Keene, NH	p. A-1532	WGCB-TV (Ch. 30) — Red Lion, PA	p. A-1101	WIBW-TV (Ch. 13) — Topeka, KS	p. A-530
WELF-TV (Ch. 16) — Dalton, GA	p. A-364	WGCL-TV (Ch. 19) — Atlanta, GA	p. A-347	WICD (Ch. 41) — Champaign, IL	p. A-420
†WELU (Ch. 34) — Aguadilla, PR	p. A-1545	†WGTU (Ch. 31) — Fort Myers, FL	p. A-1504	WICS (Ch. 42) — Springfield, IL	p. A-450
WENT (Ch. 38) — Greenville, TN	p. A-1167	*WGEM-TV (Ch. 10) — Quincy, IL	p. A-443	WICU-TV (Ch. 12) — Erie, PA	p. A-1076
†WENH-TV (Ch. 11) — Durham, NH	p. A-1532	WGEN-TV (Ch. 8) — Key West, FL	p. A-287	WICZ-TV (Ch. 8) — Binghamton, NY	p. A-864
WENY-TV (Ch. 36) — Elmira, NY	p. A-874	WGFL (Ch. 28) — High Springs, FL	p. A-280	WIDP (Ch. 45) — Guayama, PR	p. A-1470
WEPH (Ch. 49) — Tupelo, MS	p. A-723	WGGB-TV (Ch. 40) — Springfield, MA	p. A-627	WIFR (Ch. 41) — Freeport, IL	p. A-432
WEPX-TV (Ch. 51) — Greenville, NC	p. A-926	WGGN-TV (Ch. 42) — Sandusky, OH	p. A-999	†WIIQ (Ch. 19) — Demopolis, AL	p. A-1494
WESH (Ch. 11) — Daytona Beach, FL	p. A-268	WGSB-TV (Ch. 16) — Greenville, SC	p. A-1130	†WILL-TV (Ch. 9) — Urbana, IL	p. A-1512
†WETA-TV (Ch. 27) — Washington, DC	p. A-1503	WGHP (Ch. 35) — High Point, NC	p. A-930	*WILX-TV (Ch. 10) — Onondaga, MI	p. A-667
†WETK (Ch. 32) — Burlington, VT	p. A-1556	†WGIQ (Ch. 44) — Louisville, AL	p. A-1495	WINK-TV (Ch. 9) — Fort Myers, FL	p. A-273
WETM-TV (Ch. 18) — Elmira, NY	p. A-875	WGMB-TV (Ch. 45) — Baton Rouge, LA	p. A-564	WINM (Ch. 12) — Angola, IN	p. A-455
†WETP-TV (Ch. 41) — Sneedville, TN	p. A-1551	WGME-TV (Ch. 38) — Portland, ME	p. A-597	WINP-TV (Ch. 38) — Pittsburgh, PA	p. A-1095
WEUX (Ch. 49) — Chippewa Falls, WI	p. A-1411	WGNM (Ch. 45) — Macon, GA	p. A-365	†WIPB (Ch. 23) — Muncie, IN	p. A-1513
WEVV-TV (Ch. 45) — Evansville, IN	p. A-461	WGNO (Ch. 26) — New Orleans, LA	p. A-577	†WIPM-TV (Ch. 35) — Mayaguez, PR	p. A-1546
WEWS-TV (Ch. 15) — Cleveland, OH	p. A-981	WGNT (Ch. 50) — Portsmouth, VA	p. A-1351	†WIPR-TV (Ch. 43) — San Juan, PR	p. A-1546
WEYI-TV (Ch. 30) — Saginaw, MI	p. A-669	WGN-TV (Ch. 19) — Chicago, IL	p. A-425	WIPX-TV (Ch. 27) — Bloomington, IN	p. A-457
WFAA (Ch. 8) — Dallas, TX	p. A-1231	†WGPT (Ch. 36) — Oakland, MD	p. A-1522	WIRS (Ch. 41) — Yauco, PR	p. A-1486
WFBZ (Ch. 48) — Destin, FL	p. A-270	WGPX-TV (Ch. 14) — Burlington, NC	p. A-913	WIRT-TV (Ch. 13) — Hibbing, MN	p. A-686
*WFBT (Ch. 14) — Bath, NY	p. A-862	WGRZ (Ch. 33) — Buffalo, NY	p. A-866	WIS (Ch. 10) — Columbia, SC	p. A-1123
WFDC-DT (Ch. 15) — Arlington, VA	p. A-1334	WGSA (Ch. 35) — Baxley, GA	p. A-357	WISC-TV (Ch. 50) — Madison, WI	p. A-1425
WFFF-TV (Ch. 43) — Burlington, VT	p. A-1328	†WGTE-TV (Ch. 29) — Toledo, OH	p. A-1542	WISE-TV (Ch. 18) — Fort Wayne, IN	p. A-466
WFFT-TV (Ch. 36) — Fort Wayne, IN	p. A-465	WGTQ (Ch. 8) — Sault Ste. Marie, MI	p. A-670	WISH-TV (Ch. 9) — Indianapolis, IN	p. A-471
WFGC (Ch. 49) — Palm Beach, FL	p. A-314	WGTU (Ch. 29) — Traverse City, MI	p. A-672	WISN-TV (Ch. 34) — Milwaukee, WI	p. A-1432
*WFGX (Ch. 50) — Fort Walton Beach, FL	p. A-276	†WGTW-TV (Ch. 27) — Burlington, NJ	p. A-825	†WITF-TV (Ch. 36) — Harrisburg, PA	p. A-1544
WFIE (Ch. 46) — Evansville, IN	p. A-462	†WGVK (Ch. 5) — Kalamazoo, MI	p. A-1525	WITI (Ch. 33) — Milwaukee, WI	p. A-1433
†WFIQ (Ch. 22) — Florence, AL	p. A-1494	†WGVU-TV (Ch. 11) — Grand Rapids, MI	p. A-1524	WITN-TV (Ch. 32) — Washington, NC	p. A-941
WFLA-TV (Ch. 7) — Tampa, FL	p. A-330	WGXA (Ch. 16) — Macon, GA	p. A-366	†WITV (Ch. 7) — Charleston, SC	p. A-1547
WFLD (Ch. 31) — Chicago, IL	p. A-424	WHAG-TV (Ch. 26) — Hagerstown, MD	p. A-608	WIVB-TV (Ch. 39) — Buffalo, NY	p. A-867
WFLI-TV (Ch. 42) — Cleveland, TN	p. A-1164	WHAM-TV (Ch. 13) — Rochester, NY	p. A-888	WIVT (Ch. 34) — Binghamton, NY	p. A-865
WFLX (Ch. 28) — West Palm Beach, FL	p. A-337	WHAS-TV (Ch. 11) — Louisville, KY	p. A-551	WJYC (Ch. 48) — Troy, AL	p. A-52
†WFME-TV (Ch. 29) — West Milford, NJ	p. A-1533	†WHA-TV (Ch. 20) — Madison, WI	p. A-1560	WJAC-TV (Ch. 34) — Johnstown, PA	p. A-1084
*WFMJ-TV (Ch. 20) — Youngstown, OH	p. A-1008	WHBF-TV (Ch. 4) — Rock Island, IL	p. A-445	WJAL (Ch. 39) — Hagerstown, MD	p. A-609
WFMY-TV (Ch. 51) — Greensboro, NC	p. A-923	WHBQ-TV (Ch. 13) — Memphis, TN	p. A-1180	*WJAR (Ch. 51) — Providence, RI	p. A-1111
WFMZ-TV (Ch. 46) — Allentown, PA	p. A-1070	WHBR (Ch. 34) — Pensacola, FL	p. A-320	WJBF (Ch. 42) — Augusta, GA	p. A-354
WFNA (Ch. 25) — Gulf Shores, AL	p. A-34	WHDF (Ch. 14) — Florence, AL	p. A-31	WJBK (Ch. 7) — Detroit, MI	p. A-644
WFOR-TV (Ch. 22) — Miami, FL	p. A-297	WHDH (Ch. 42) — Boston, MA	p. A-618	WJCL (Ch. 22) — Savannah, GA	p. A-372
†WFPT (Ch. 28) — Frederick, MD	p. A-1522	*WHDT (Ch. 42) — Stuart, FL	p. A-326	†WJCT (Ch. 7) — Jacksonville, FL	p. A-1504
WFPX-TV (Ch. 36) — Fayetteville, NC	p. A-920	WHEC-TV (Ch. 10) — Rochester, NY	p. A-889	WJET-TV (Ch. 24) — Erie, PA	p. A-1077
WFOX-TV (Ch. 32) — Cadillac, MI	p. A-639	WHFT-TV (Ch. 46) — Miami, FL	p. A-298	WJFB (Ch. 44) — Lebanon, TN	p. A-1179
WFRV-TV (Ch. 39) — Green Bay, WI	p. A-1417	WHIO-TV (Ch. 41) — Dayton, OH	p. A-990	WJFW-TV (Ch. 16) — Rhineclander, WI	p. A-1438
WFSB (Ch. 33) — Hartford, CT	p. A-244	†WHIQ (Ch. 24) — Huntsville, AL	p. A-1494	WJHG-TV (Ch. 7) — Panama City, FL	p. A-315
†WFSG (Ch. 38) — Panama City, FL	p. A-1505	WHIZ-TV (Ch. 40) — Zanesville, OH	p. A-1011	WJHL-TV (Ch. 11) — Johnson City, TN	p. A-1172
†WFSU-TV (Ch. 32) — Tallahassee, FL	p. A-1506	WHKY-TV (Ch. 40) — Hickory, NC	p. A-929	WJKT (Ch. 39) — Jackson, TN	p. A-1170
WFTC (Ch. 29) — Minneapolis, MN	p. A-692	†WHLA-TV (Ch. 30) — La Crosse, WI	p. A-1560	WJLA-TV (Ch. 7) — Washington, DC	p. A-257
WFTS-TV (Ch. 29) — Tampa, FL	p. A-331	WHLT (Ch. 22) — Hattiesburg, MS	p. A-708	WJMN-TV (Ch. 48) — Escanaba, MI	p. A-649
WFTT-DT (Ch. 47) — Tampa, FL	p. A-332	WHLV-TV (Ch. 51) — Cocoa, FL	p. A-267	†WJPM-TV (Ch. 45) — Florence, SC	p. A-1547
WFTV (Ch. 39) — Orlando, FL	p. A-309	WHMB-TV (Ch. 16) — Indianapolis, IN	p. A-470	WJPX (Ch. 21) — San Juan, PR	p. A-1481
WFTX-TV (Ch. 35) — Cape Coral, FL	p. A-264	†WHMC (Ch. 9) — Conway, SC	p. A-1547	WJRT-TV (Ch. 12) — Flint, MI	p. A-650
WFTY-DT (Ch. 23) — Smithtown, NY	p. A-895	WHME-TV (Ch. 48) — South Bend, IN	p. A-480	†WJSP-TV (Ch. 23) — Columbus, GA	p. A-1507
WFUP (Ch. 45) — Vanderbilt, MI	p. A-674	WHNO (Ch. 21) — New Orleans, LA	p. A-578	WJSU-TV (Ch. 9) — Anniston, AL	p. A-23
WFUT-DT (Ch. 30) — Newark, NJ	p. A-827	WHNS (Ch. 21) — Greenville, SC	p. A-1131	WJTC (Ch. 45) — Pensacola, FL	p. A-321
†WFWA (Ch. 40) — Fort Wayne, IN	p. A-1512	WHNT-TV (Ch. 19) — Huntsville, AL	p. A-38	WJTV (Ch. 12) — Jackson, MS	p. A-713
WFXB (Ch. 18) — Myrtle Beach, SC	p. A-1134	WHO-DT (Ch. 13) — Des Moines, IA	p. A-499	WJW (Ch. 8) — Cleveland, OH	p. A-982
*WFXG (Ch. 31) — Augusta, GA	p. A-353	WHOI (Ch. 19) — Peoria, IL	p. A-441	†WJWJ-TV (Ch. 44) — Beaufort, SC	p. A-1546
WFXI (Ch. 8) — Morehead City, NC	p. A-395				
WFXL (Ch. 12) — Albany, GA	p. A-343				

U.S. Television Stations by Call Letters

WJWN-TV (Ch. 39) — San Sebastian, PR	p. A-1485	WLOS (Ch. 13) — Asheville, NC	p. A-910	WNAB (Ch. 23) — Nashville, TN	p. A-1188
WJXT (Ch. 42) — Jacksonville, FL	p. A-284	WLOV-TV (Ch. 16) — West Point, MS	p. A-726	WNAC-TV (Ch. 12) — Providence, RI	p. A-1112
WJXX (Ch. 10) — Orange Park, FL	p. A-308	WLOX (Ch. 39) — Biloxi, MS	p. A-703	WNBC (Ch. 28) — New York, NY	p. A-881
WJYS (Ch. 36) — Hammond, IN	p. A-469	†WLPB-TV (Ch. 25) — Baton Rouge, LA	p. A-1519	WNBW-DT (Ch. 9) — Gainesville, FL	p. A-279
WJZ-TV (Ch. 13) — Baltimore, MD	p. A-604	WLTX-TV (Ch. 39) — Charleston, WV	p. A-1394	WNCB (Ch. 32) — Montgomery, AL	p. A-47
WJZY (Ch. 47) — Belmont, NC	p. A-912	†WLRN-TV (Ch. 20) — Miami, FL	p. A-1505	WNCN (Ch. 17) — Goldsboro, NC	p. A-922
WKAQ-TV (Ch. 28) — San Juan, PR	p. A-1482	WLS-TV (Ch. 7) — Chicago, IL	p. A-426	*WNCT-TV (Ch. 10) — Greenville, NC	p. A-927
†WKAR-TV (Ch. 40) — East Lansing, MI	p. A-1524	WLT-TV (Ch. 23) — Miami, FL	p. A-299	WNDU-TV (Ch. 42) — South Bend, IN	p. A-481
†WKAS (Ch. 26) — Ashland, KY	p. A-1516	WLTX (Ch. 17) — Columbia, SC	p. A-1124	WNDY-TV (Ch. 32) — Marion, IN	p. A-477
WKBD-TV (Ch. 14) — Detroit, MI	p. A-645	WLTZ (Ch. 35) — Columbus, GA	p. A-359	†WNED-TV (Ch. 43) — Buffalo, NY	p. A-1534
WKBN-TV (Ch. 41) — Youngstown, OH	p. A-1009	WLUC-TV (Ch. 35) — Marquette, MI	p. A-663	†WNEH (Ch. 18) — Greenwood, SC	p. A-1548
WKBS-TV (Ch. 46) — Altoona, PA	p. A-1072	WLUK-TV (Ch. 11) — Green Bay, WI	p. A-1419	WNEM-TV (Ch. 22) — Bay City, MI	p. A-638
WKBT-DT (Ch. 8) — La Crosse, WI	p. A-1422	WLVI-TV (Ch. 41) — Cambridge, MA	p. A-620	†WNEO (Ch. 45) — Alliance, OH	p. A-1540
WKBW-TV (Ch. 38) — Buffalo, NY	p. A-868	†WLVTV (Ch. 39) — Allentown, PA	p. A-1544	WNEP-TV (Ch. 50) — Scranton, PA	p. A-1102
WKCF (Ch. 17) — Clermont, FL	p. A-266	WLWC (Ch. 22) — New Bedford, MA	p. A-624	†WNET (Ch. 13) — Newark, NJ	p. A-1533
WKDH (Ch. 45) — Houston, MS	p. A-710	WLWT (Ch. 35) — Cincinnati, OH	p. A-979	WNEU (Ch. 34) — Merrimack, NH	p. A-820
WKEF (Ch. 51) — Dayton, OH	p. A-991	WLXI (Ch. 43) — Greensboro, NC	p. A-924	†WNGH-TV (Ch. 33) — Chatsworth, GA	p. A-1507
†WKGB-TV (Ch. 48) — Bowling Green, KY	p. A-1516	WLYH-TV (Ch. 23) — Lancaster, PA	p. A-1087	†WNIN (Ch. 9) — Evansville, IN	p. A-1512
†WKHA (Ch. 16) — Hazard, KY	p. A-1517	†WMAB-TV (Ch. 10) — Mississippi State, MS	p. A-1528	†WNIT (Ch. 35) — South Bend, IN	p. A-1513
†WKLE (Ch. 42) — Lexington, KY	p. A-1517	†WMAE-TV (Ch. 12) — Booneville, MS	p. A-1527	†WNJB (Ch. 8) — New Brunswick, NJ	p. A-1533
†WKMA-TV (Ch. 42) — Madisonville, KY	p. A-1518	†WMAH-TV (Ch. 16) — Biloxi, MS	p. A-1527	†WNJN (Ch. 51) — Montclair, NJ	p. A-1532
WKMG-TV (Ch. 26) — Orlando, FL	p. A-310	WMAK (Ch. 7) — Knoxville, TN	p. A-1176	†WNJS (Ch. 22) — Camden, NJ	p. A-1532
†WKMJ-TV (Ch. 38) — Louisville, KY	p. A-1517	†WMAO-TV (Ch. 25) — Greenwood, MS	p. A-1528	†WNJT (Ch. 43) — Trenton, NJ	p. A-1533
†WKMR (Ch. 15) — Morehead, KY	p. A-1518	WMAQ-TV (Ch. 29) — Chicago, IL	p. A-427	WNJU (Ch. 36) — Linden, NJ	p. A-826
†WKMU (Ch. 36) — Murray, KY	p. A-1518	WMAR-TV (Ch. 38) — Baltimore, MD	p. A-605	WNJX-TV (Ch. 23) — Mayaguez, PR	p. A-1472
†WKNO (Ch. 29) — Memphis, TN	p. A-1551	†WMAU-TV (Ch. 18) — Bude, MS	p. A-1527	WNKY (Ch. 16) — Bowling Green, KY	p. A-540
†WKOH (Ch. 30) — Owensboro, KY	p. A-1518	†WMAV-TV (Ch. 36) — Oxford, MS	p. A-1528	WNLO (Ch. 32) — Buffalo, NY	p. A-869
WKOI-TV (Ch. 39) — Richmond, IN	p. A-478	†WMAW-TV (Ch. 44) — Meridian, MS	p. A-1528	*WNMN (Ch. 40) — Saranac Lake, NY	p. A-892
†WKON (Ch. 44) — Owenton, KY	p. A-1519	WMAZ-TV (Ch. 13) — Macon, GA	p. A-367	†WNMU (Ch. 13) — Marquette, MI	p. A-1525
†WKOP-TV (Ch. 17) — Knoxville, TN	p. A-1551	WMBB (Ch. 13) — Panama City, FL	p. A-316	WNNE (Ch. 25) — Hartford, VT	p. A-1330
WKOW (Ch. 26) — Madison, WI	p. A-1426	WMBC-TV (Ch. 18) — Newton, NJ	p. A-828	WNOL-TV (Ch. 15) — New Orleans, LA	p. A-579
†WKPC-TV (Ch. 17) — Louisville, KY	p. A-1518	WMBD-TV (Ch. 30) — Peoria, IL	p. A-442	†WNPB-TV (Ch. 33) — Morgantown, WV	p. A-1560
†WKPD (Ch. 41) — Paducah, KY	p. A-1519	WMBF-TV (Ch. 32) — Myrtle Beach, SC	p. A-1135	†WNPI-DT (Ch. 23) — Norwood, NY	p. A-1535
†WKPI-TV (Ch. 24) — Pikeville, KY	p. A-1519	WMCF-TV (Ch. 46) — Montgomery, AL	p. A-46	†WNPT (Ch. 8) — Nashville, TN	p. A-1551
WKPT-TV (Ch. 27) — Kingsport, TN	p. A-1173	WMCN-TV (Ch. 44) — Atlantic City, NJ	p. A-823	WNPX-TV (Ch. 36) — Cookeville, TN	p. A-1165
WKPV (Ch. 19) — Ponce, PR	p. A-1476	WMC-TV (Ch. 5) — Memphis, TN	p. A-1182	†WNSC-TV (Ch. 15) — Rock Hill, SC	p. A-1548
WKRC-TV (Ch. 12) — Cincinnati, OH	p. A-978	WMDN (Ch. 24) — Meridian, MS	p. A-719	†WNTV (Ch. 9) — Greenville, SC	p. A-1547
WKRK-TV (Ch. 27) — Mobile, AL	p. A-42	WMDT (Ch. 47) — Salisbury, MD	p. A-611	WNTZ-TV (Ch. 49) — Natchez, MS	p. A-721
WKRN-TV (Ch. 27) — Nashville, TN	p. A-1187	†WMEA-TV (Ch. 45) — Biddeford, ME	p. A-1521	WNUV (Ch. 40) — Baltimore, MD	p. A-606
†WKSO-TV (Ch. 14) — Somerset, KY	p. A-1519	†WMEB-TV (Ch. 9) — Orono, ME	p. A-1521	†WNVC (Ch. 24) — Fairfax, VA	p. A-1556
WKTC (Ch. 39) — Sumter, SC	p. A-1138	†WMEC (Ch. 21) — Macomb, IL	p. A-1511	†WNVTV (Ch. 30) — Goldvein, VA	p. A-1557
WKTV (Ch. 29) — Utica, NY	p. A-904	†WMED-TV (Ch. 10) — Calais, ME	p. A-1521	WNWO-TV (Ch. 49) — Toledo, OH	p. A-1004
WKYC (Ch. 17) — Cleveland, OH	p. A-983	WMEI (Ch. 14) — Arecibo, PR	p. A-1464	WNYA (Ch. 13) — Pittsfield, MA	p. A-626
WKYT-TV (Ch. 36) — Lexington, KY	p. A-545	†WMEM-TV (Ch. 10) — Presque Isle, ME	p. A-1521	WNYB (Ch. 26) — Jamestown, NY	p. A-877
†WKYU-TV (Ch. 18) — Bowling Green, KY	p. A-1517	WMFD-TV (Ch. 12) — Mansfield, OH	p. A-996	†WNYE-TV (Ch. 24) — New York, NY	p. A-1535
†WKZT-TV (Ch. 43) — Elizabethtown, KY	p. A-1517	†WMFE-TV (Ch. 23) — Orlando, FL	p. A-1505	WNYI (Ch. 20) — Ithaca, NY	p. A-876
†WLAE-TV (Ch. 31) — New Orleans, LA	p. A-1520	WMFP (Ch. 18) — Lawrence, MA	p. A-621	WNYO-TV (Ch. 49) — Buffalo, NY	p. A-870
WLAJ (Ch. 51) — Lansing, MI	p. A-660	WMGM-TV (Ch. 36) — Wildwood, NJ	p. A-832	WNYS-TV (Ch. 44) — Syracuse, NY	p. A-897
WLAX (Ch. 17) — La Crosse, WI	p. A-1423	WMGT-TV (Ch. 40) — Macon, GA	p. A-368	WNYT (Ch. 12) — Albany, NY	p. A-857
WLBT (Ch. 30) — Jackson, MS	p. A-714	†WMHT (Ch. 34) — Schenectady, NY	p. A-1536	WNYW (Ch. 44) — New York, NY	p. A-882
WLBT (Ch. 2) — Bangor, ME	p. A-592	*WMMP (Ch. 36) — Charleston, SC	p. A-1120	WOAI-TV (Ch. 48) — San Antonio, TX	p. A-1295
†WLED-TV (Ch. 48) — Littleton, NH	p. A-1532	WMOR-TV (Ch. 19) — Lakeland, FL	p. A-290	WOAY-TV (Ch. 50) — Oak Hill, WV	p. A-1402
†WLEF-TV (Ch. 36) — Park Falls, WI	p. A-1561	WMOW (Ch. 12) — Crandon, WI	p. A-1412	WOLF (Ch. 22) — Orlando, FL	p. A-311
WLEX-TV (Ch. 39) — Lexington, KY	p. A-546	†WMPB (Ch. 29) — Baltimore, MD	p. A-1522	WOGX (Ch. 31) — Ocala, FL	p. A-307
WLFB (Ch. 40) — Bluefield, WV	p. A-1391	†WMPN-TV (Ch. 20) — Jackson, MS	p. A-1528	WOI-DT (Ch. 5) — Ames, IA	p. A-489
WLFV (Ch. 49) — Grundy, VA	p. A-1340	†WMPV-TV (Ch. 42) — Annapolis, MD	p. A-1522	WOIO (Ch. 10) — Shaker Heights, OH	p. A-1000
WLF-TV (Ch. 11) — Lafayette, IN	p. A-476	WMPV-TV (Ch. 20) — Mobile, AL	p. A-43	WOLE-DT (Ch. 12) — Aguadilla, PR	p. A-1461
WFL (Ch. 27) — Raleigh, NC	p. A-937	WMSN-TV (Ch. 49) — Madison, WI	p. A-1427	WOLF-TV (Ch. 45) — Hazlet, PA	p. A-1082
WFLI-DT (Ch. 11) — Caguas, PR	p. A-1466	†WMSY-TV (Ch. 42) — Marion, VA	p. A-1557	WOLO-TV (Ch. 8) — Columbia, SC	p. A-1125
WLJO (Ch. 8) — Lima, OH	p. A-993	†WMTJ (Ch. 16) — Fajardo, PR	p. A-1545	WOOD-TV (Ch. 7) — Grand Rapids, MI	p. A-652
†WLIW (Ch. 21) — Garden City, NY	p. A-1535	WMTV-TV (Ch. 19) — Madison, WI	p. A-1428	WOPX-TV (Ch. 48) — Melbourne, FL	p. A-294
WLJC-TV (Ch. 7) — Beattyville, KY	p. A-538	WMTW (Ch. 8) — Poland Spring, ME	p. A-595	WORA-TV (Ch. 29) — Mayaguez, PR	p. A-1473
†WLJT-DT (Ch. 47) — Lexington, TN	p. A-1551	†WMUM-TV (Ch. 7) — Cochran, GA	p. A-1507	WORO-DT (Ch. 13) — Fajardo, PR	p. A-1468
WLKY-TV (Ch. 26) — Louisville, KY	p. A-552	WMUR-TV (Ch. 9) — Manchester, NH	p. A-819	WOST (Ch. 22) — Mayaguez, PR	p. A-1474
WLLA (Ch. 45) — Kalamazoo, MI	p. A-658	†WMVS (Ch. 8) — Milwaukee, WI	p. A-1561	†WOSU-TV (Ch. 38) — Columbus, OH	p. A-1541
WLMB (Ch. 5) — Toledo, OH	p. A-1003	†WMVT (Ch. 35) — Milwaukee, WI	p. A-1561	WOTF-DT (Ch. 43) — Melbourne, FL	p. A-295
WLMT (Ch. 31) — Memphis, TN	p. A-1181	WMYA-TV (Ch. 14) — Anderson, SC	p. A-1116	WOTV (Ch. 20) — Battle Creek, MI	p. A-635
WLNE-TV (Ch. 49) — New Bedford, MA	p. A-623	WMYD (Ch. 21) — Detroit, MI	p. A-646	†WOUB-TV (Ch. 27) — Athens, OH	p. A-1540
WLNS-TV (Ch. 36) — Lansing, MI	p. A-661	WMYO (Ch. 51) — Salem, IN	p. A-479	†WOUC-TV (Ch. 35) — Cambridge, OH	p. A-1540
WLNY-TV (Ch. 47) — Riverhead, NY	p. A-887	WMYT-TV (Ch. 39) — Rock Hill, SC	p. A-1136	*WOWK-TV (Ch. 13) — Huntington, WV	p. A-1398
		WMYV (Ch. 33) — Greensboro, NC	p. A-925	WOWT-TV (Ch. 22) — Omaha, NE	p. A-795

U.S. Television Stations by Call Letters

*WPAN (Ch. 40) — Fort Walton Beach, FL	p. A-277	WQPX-TV (Ch. 32) — Scranton, PA	p. A-1103	WSTR-TV (Ch. 33) — Cincinnati, OH	p. A-980
†WPBA (Ch. 21) — Atlanta, GA	p. A-1507	WQRF-TV (Ch. 42) — Rockford, IL	p. A-446	WSUR-DT (Ch. 9) — Ponce, PR	p. A-1478
WPBF (Ch. 16) — Tequesta, FL	p. A-334	†WQTO (Ch. 25) — Ponce, PR	p. A-1546	WSVI (Ch. 20) — Christiansted, VI	p. A-1490
WPBN-TV (Ch. 47) — Traverse City, MI	p. A-673			WSVN (Ch. 7) — Miami, FL	p. A-303
†WPBO (Ch. 43) — Portsmouth, OH	p. A-1542	WRAL-TV (Ch. 48) — Raleigh, NC	p. A-938	WSWB (Ch. 31) — Scranton, PA	p. A-1104
†WPBS-DT (Ch. 41) — Watertown, NY	p. A-1536	WRAY-TV (Ch. 42) — Wilson, NC	p. A-945	WSWG (Ch. 43) — Valdosta, GA	p. A-376
†WPBT (Ch. 18) — Miami, FL	p. A-1505	*WRBG (Ch. 49) — Raleigh, NC	p. A-939	†WSWP-TV (Ch. 10) — Grandview, WV	p. A-1559
†WPBY-TV (Ch. 34) — Huntington, WV	p. A-1560	WRBJ (Ch. 34) — Magee, MS	p. A-717	WSYM-TV (Ch. 38) — Lansing, MI	p. A-662
WPCB-TV (Ch. 50) — Greensburg, PA	p. A-1079	WRBL (Ch. 15) — Columbus, GA	p. A-360	WSYR-TV (Ch. 17) — Syracuse, NY	p. A-900
WPCN-TV (Ch. 20) — Atlanta, GA	p. A-348	WRBU (Ch. 47) — East St. Louis, IL	p. A-431	WSYT (Ch. 19) — Syracuse, NY	p. A-901
WPCT (Ch. 47) — Panama City Beach, FL	p. A-318	WRBW (Ch. 41) — Orlando, FL	p. A-312	WSYX (Ch. 48) — Columbus, OH	p. A-987
WPCW (Ch. 11) — Jeannette, PA	p. A-1083	WRCB (Ch. 13) — Chattanooga, TN	p. A-1162		
WPDE-TV (Ch. 16) — Florence, SC	p. A-1128	WRC-TV (Ch. 48) — Washington, DC	p. A-258	WTAE-TV (Ch. 51) — Pittsburgh, PA	p. A-1099
WPEC (Ch. 13) — West Palm Beach, FL	p. A-338	WRDC (Ch. 28) — Durham, NC	p. A-918	WTAJ-TV (Ch. 32) — Altoona, PA	p. A-1073
WPFO (Ch. 23) — Waterville, ME	p. A-600	WRDQ (Ch. 27) — Orlando, FL	p. A-313	WTAP-TV (Ch. 49) — Parkersburg, WV	p. A-1403
WPGA-TV (Ch. 32) — Perry, GA	p. A-370	WRDW-TV (Ch. 12) — Augusta, GA	p. A-355	WTAT-TV (Ch. 24) — Charleston, SC	p. A-1121
WPGD-TV (Ch. 33) — Hendersonville, TN	p. A-1168	WREG-TV (Ch. 28) — Memphis, TN	p. A-1185	WTBY-TV (Ch. 27) — Poughkeepsie, NY	p. A-886
WPGH-TV (Ch. 43) — Pittsburgh, PA	p. A-1096	†WRET-TV (Ch. 43) — Spartanburg, SC	p. A-1548	†WTCE-TV (Ch. 38) — Fort Pierce, FL	p. A-1504
WPGX (Ch. 9) — Panama City, FL	p. A-317	*WREX (Ch. 13) — Rockford, IL	p. A-447	†WTCL (Ch. 29) — Chattanooga, TN	p. A-1550
WPHL-TV (Ch. 17) — Philadelphia, PA	p. A-1090	WRFB (Ch. 51) — Carolina, PR	p. A-1467	WTCT (Ch. 17) — Marion, IL	p. A-436
WPIX (Ch. 11) — New York, NY	p. A-883	WRGB (Ch. 6) — Schenectady, NY	p. A-894	WTCV (Ch. 32) — San Juan, PR	p. A-1484
WPLG (Ch. 10) — Miami, FL	p. A-300	WRGT-TV (Ch. 30) — Dayton, OH	p. A-992	WTEN (Ch. 26) — Albany, NY	p. A-858
WPME (Ch. 35) — Lewiston, ME	p. A-594	WRIC-TV (Ch. 22) — Petersburg, VA	p. A-1349	WTEV-TV (Ch. 19) — Jacksonville, FL	p. A-285
WPMI-TV (Ch. 15) — Mobile, AL	p. A-44	†WRJA-TV (Ch. 28) — Sumter, SC	p. A-1548	†WTGL (Ch. 46) — Leesburg, FL	p. A-1504
WPMT (Ch. 47) — York, PA	p. A-1108	WRLH-TV (Ch. 26) — Richmond, VA	p. A-1352	WTGS (Ch. 28) — Hardeeville, SC	p. A-1133
WPMY (Ch. 42) — Pittsburgh, PA	p. A-1097	†WRLK-TV (Ch. 32) — Columbia, SC	p. A-1547	WTHH-TV (Ch. 10) — Terre Haute, IN	p. A-484
†WPNE-TV (Ch. 42) — Green Bay, WI	p. A-1560	WRLM (Ch. 47) — Canton, OH	p. A-975	WTHR (Ch. 13) — Indianapolis, IN	p. A-473
WPPX-TV (Ch. 31) — Wilmington, DE	p. A-253	WRNN-TV (Ch. 48) — Kingston, NY	p. A-878	WTIC-TV (Ch. 31) — Hartford, CT	p. A-245
WPRI-TV (Ch. 13) — Providence, RI	p. A-1113	WROC-TV (Ch. 45) — Rochester, NY	p. A-890	WTIN-TV (Ch. 15) — Ponce, PR	p. A-1479
WPSD-TV (Ch. 32) — Paducah, KY	p. A-556	†WRPT-DT (Ch. 31) — Hibbing, MN	p. A-1526	†WTIU (Ch. 14) — Bloomington, IN	p. A-1512
WPSG (Ch. 32) — Philadelphia, PA	p. A-1091	WRPX-TV (Ch. 15) — Rocky Mount, NC	p. A-940	WTJP-TV (Ch. 26) — Gadsden, AL	p. A-33
†WPSU-TV (Ch. 15) — Clearfield, PA	p. A-1544	WRSP-TV (Ch. 44) — Springfield, IL	p. A-451	WTJR (Ch. 32) — Quincy, IL	p. A-444
WPTA (Ch. 24) — Fort Wayne, IN	p. A-467	WRTV (Ch. 25) — Indianapolis, IN	p. A-472	†WTJX-TV (Ch. 44) — Charlotte Amalie, VI	p. A-1562
†WPTD (Ch. 16) — Dayton, OH	p. A-1541	WRUA (Ch. 33) — Fajardo, PR	p. A-1469	WTKR (Ch. 40) — Norfolk, VA	p. A-1347
†WPTO (Ch. 28) — Oxford, OH	p. A-1541	WRXY-TV (Ch. 33) — Tice, FL	p. A-335	WTLF (Ch. 24) — Tallahassee, FL	p. A-327
WPTV-TV (Ch. 12) — West Palm Beach, FL	p. A-339			WTLH (Ch. 50) — Bainbridge, GA	p. A-356
WPTY-TV (Ch. 25) — Memphis, TN	p. A-1183	WSAH (Ch. 42) — Bridgeport, CT	p. A-243	WTLJ (Ch. 24) — Muskegon, MI	p. A-666
WPTZ (Ch. 14) — Plattsburgh, NY	p. A-885	WSAV-TV (Ch. 39) — Savannah, GA	p. A-373	WTLV (Ch. 13) — Jacksonville, FL	p. A-286
*WPVI-TV (Ch. 6) — Philadelphia, PA	p. A-1092	*WSAW-TV (Ch. 7) — Wausau, WI	p. A-1442	WTLW (Ch. 44) — Lima, OH	p. A-994
WPWR-TV (Ch. 51) — Gary, IN	p. A-468	WSAZ-TV (Ch. 23) — Huntington, WV	p. A-1399	WTMJ-TV (Ch. 28) — Milwaukee, WI	p. A-1434
WPXA-TV (Ch. 51) — Rome, GA	p. A-371	†WSBE-TV (Ch. 21) — Providence, RI	p. A-1546	WTNH (Ch. 10) — New Haven, CT	p. A-249
WPXC-TV (Ch. 24) — Brunswick, GA	p. A-358	WSBK-TV (Ch. 39) — Boston, MA	p. A-619	WTNZ (Ch. 34) — Knoxville, TN	p. A-1177
WPXD-TV (Ch. 31) — Ann Arbor, MI	p. A-634	†WSBN-TV (Ch. 32) — Norton, VA	p. A-1557	WTOC-TV (Ch. 11) — Savannah, GA	p. A-374
WPXE-TV (Ch. 40) — Kenosha, WI	p. A-1421	WSBS-TV (Ch. 3) — Key West, FL	p. A-288	WTOG (Ch. 44) — St. Petersburg, FL	p. A-323
WPYG-TV (Ch. 33) — Concord, NH	p. A-817	WSBT-TV (Ch. 22) — South Bend, IN	p. A-482	*WTOK-TV (Ch. 11) — Meridian, MS	p. A-720
WPXH-TV (Ch. 45) — Gadsden, AL	p. A-32	WSB-TV (Ch. 39) — Atlanta, GA	p. A-349	WTOL (Ch. 11) — Toledo, OH	p. A-1005
WPXI (Ch. 48) — Pittsburgh, PA	p. A-1098	WSCV (Ch. 52) — Fort Lauderdale, FL	p. A-271	WTOM-TV (Ch. 35) — Cheboygan, MI	p. A-642
WPXJ-TV (Ch. 23) — Batavia, NY	p. A-861	†WSEC (Ch. 15) — Jacksonville, IL	p. A-1511	WTOV-TV (Ch. 9) — Steubenville, OH	p. A-1002
WPXK-TV (Ch. 23) — Jellico, TN	p. A-1171	*WSEE-TV (Ch. 16) — Erie, PA	p. A-1078	WTPC-TV (Ch. 7) — Virginia Beach, VA	p. A-1359
WPXL-TV (Ch. 50) — New Orleans, LA	p. A-580	WSET-TV (Ch. 13) — Lynchburg, VA	p. A-1343	WTPX-TV (Ch. 46) — Antigo, WI	p. A-1409
WPXM-TV (Ch. 35) — Miami, FL	p. A-301	WSFA (Ch. 12) — Montgomery, AL	p. A-48	*WTRF-TV (Ch. 7) — Wheeling, WV	p. A-1405
*WPXN-TV (Ch. 31) — New York, NY	p. A-884	WSFJ-TV (Ch. 24) — Newark, OH	p. A-997	WTSF (Ch. 44) — Ashland, KY	p. A-537
WPXP-TV (Ch. 36) — Lake Worth, FL	p. A-289	WSFL-TV (Ch. 19) — Miami, FL	p. A-302	WTSP (Ch. 10) — St. Petersburg, FL	p. A-324
WPXQ-TV (Ch. 17) — Block Island, RI	p. A-1110	WSFX-TV (Ch. 30) — Wilmington, NC	p. A-943	WTTA (Ch. 32) — St. Petersburg, FL	p. A-325
WPXR-TV (Ch. 36) — Roanoke, VA	p. A-1357	WSIL-TV (Ch. 34) — Harrisburg, IL	p. A-433	WTTE (Ch. 36) — Columbus, OH	p. A-988
WPXS (Ch. 21) — Mount Vernon, IL	p. A-438	†WSIU-TV (Ch. 8) — Carbondale, IL	p. A-1510	WTTG (Ch. 36) — Washington, DC	p. A-259
WPXT (Ch. 43) — Portland, ME	p. A-598	WSJU-TV (Ch. 31) — San Juan, PR	p. A-1483	WTTK (Ch. 29) — Kokomo, IN	p. A-475
WPXU-TV (Ch. 34) — Jacksonville, NC	p. A-931	WSJV (Ch. 28) — Elkhart, IN	p. A-459	WTTT (Ch. 28) — Homewood, AL	p. A-35
WPXV-TV (Ch. 46) — Norfolk, VA	p. A-1346	†WSKA (Ch. 30) — Coming, NY	p. A-1535	WTVV (Ch. 48) — Bloomington, IN	p. A-458
WPXW-TV (Ch. 34) — Manassas, VA	p. A-1345	†WSKG-TV (Ch. 42) — Binghamton, NY	p. A-1534	†WTTW (Ch. 47) — Chicago, IL	p. A-1510
WPXX-TV (Ch. 51) — Memphis, TN	p. A-1184	WSKY-TV (Ch. 9) — Marteo, NC	p. A-934	WTVA (Ch. 8) — Tupelo, MS	p. A-724
		WSLS-TV (Ch. 30) — Roanoke, VA	p. A-1358	WTVG (Ch. 9) — Chattanooga, TN	p. A-1163
WQAD-TV (Ch. 38) — Moline, IL	p. A-437	WSMH (Ch. 16) — Flint, MI	p. A-651	WTVL (Ch. 11) — Durham, NC	p. A-919
WQCW (Ch. 17) — Portsmouth, OH	p. A-998	WSMV-TV (Ch. 10) — Nashville, TN	p. A-1189	WTVF (Ch. 25) — Reading, PA	p. A-1100
†WQEC (Ch. 34) — Quincy, IL	p. A-1512	WSNS-TV (Ch. 45) — Chicago, IL	p. A-428	WTVF (Ch. 5) — Nashville, TN	p. A-1190
†WQED (Ch. 13) — Pittsburgh, PA	p. A-1545	WSOC-TV (Ch. 34) — Charlotte, NC	p. A-917	WTVG (Ch. 13) — Toledo, OH	p. A-1006
WQHA (Ch. 50) — Aguada, PR	p. A-1460	WSPA-TV (Ch. 7) — Spartanburg, SC	p. A-1137	WTVH (Ch. 47) — Syracuse, NY	p. A-902
WQHS-DT (Ch. 34) — Cleveland, OH	p. A-984	WSPX-TV (Ch. 15) — Syracuse, NY	p. A-898	†WTVI (Ch. 11) — Charlotte, NC	p. A-1537
†WQLN (Ch. 50) — Erie, PA	p. A-1544	†WSRE (Ch. 31) — Pensacola, FL	p. A-1505	WTVJ (Ch. 31) — Miami, FL	p. A-304
WQMY (Ch. 29) — Williamsport, PA	p. A-1107	WSST-TV (Ch. 51) — Cordele, GA	p. A-363	WTVM (Ch. 11) — Columbus, GA	p. A-361
WQOW (Ch. 15) — Eau Claire, WI	p. A-1415	WSTE-DT (Ch. 8) — Ponce, PR	p. A-1477	WTVU (Ch. 16) — Rockford, IL	p. A-448
†WQPT-TV (Ch. 23) — Moline, IL	p. A-1511	WSTM-TV (Ch. 24) — Syracuse, NY	p. A-899	†WTVP (Ch. 46) — Peoria, IL	p. A-1511

WTVQ-DT (Ch. 40) — Lexington, KY	p. A-547	WVAH-TV (Ch. 19) — Charleston, WV	p. A-1395	WWTI (Ch. 21) — Watertown, NY	p. A-906
WTVR-TV (Ch. 25) — Richmond, VA	p. A-1353	†WVAN-TV (Ch. 9) — Savannah, GA	p. A-1508	WWTO-TV (Ch. 10) — La Salle, IL	p. A-435
†WTVS (Ch. 43) — Detroit, MI	p. A-1524	WVBT (Ch. 29) — Virginia Beach, VA	p. A-1360	WWTW (Ch. 9) — Cadillac, MI	p. A-640
WTVT (Ch. 12) — Tampa, FL	p. A-333	WVCY-TV (Ch. 22) — Milwaukee, WI	p. A-1435	WWTW (Ch. 34) — Senatobia, MS	p. A-722
WTVW (Ch. 28) — Evansville, IN	p. A-463	WVEA-TV (Ch. 25) — Venice, FL	p. A-336	WWUP-TV (Ch. 10) — Sault Ste. Marie, MI	p. A-671
WTVX (Ch. 34) — Fort Pierce, FL	p. A-274	WVEC (Ch. 13) — Hampton, VA	p. A-1341	WXCW (Ch. 45) — Naples, FL	p. A-305
WTVY (Ch. 36) — Dothan, AL	p. A-30	WVEN-TV (Ch. 49) — Daytona Beach, FL	p. A-269		
WTVZ-TV (Ch. 33) — Norfolk, VA	p. A-1348	WVEO (Ch. 17) — Aguadilla, PR	p. A-1462	†WXEL-TV (Ch. 27) — West Palm Beach, FL	p. A-1506
WTWC-TV (Ch. 40) — Tallahassee, FL	p. A-328	†WVER (Ch. 9) — Rutland, VT	p. A-1556	WXFT-DT (Ch. 50) — Aurora, IL	p. A-417
*WTWO (Ch. 36) — Terre Haute, IN	p. A-485	WVFX (Ch. 10) — Clarksburg, WV	p. A-1397	†WXGA-TV (Ch. 8) — Waycross, GA	p. A-1508
†WTWV (Ch. 23) — Memphis, TN	p. A-1551	†WVIA-TV (Ch. 41) — Scranton, PA	p. A-1545	WXIA-TV (Ch. 10) — Atlanta, GA	p. A-351
WTFX-TV (Ch. 42) — Philadelphia, PA	p. A-1093	WVII-TV (Ch. 7) — Bangor, ME	p. A-593	WXII-TV (Ch. 31) — Winston-Salem, NC	p. A-946
WTXL-TV (Ch. 27) — Tallahassee, FL	p. A-329	WVIR-TV (Ch. 32) — Charlottesville, VA	p. A-1338	WXIN (Ch. 45) — Indianapolis, IN	p. A-474
		WVIT (Ch. 35) — New Britain, CT	p. A-247	WXIX-TV (Ch. 29) — Newport, KY	p. A-554
WUAB (Ch. 28) — Lorain, OH	p. A-995	†WVIZ (Ch. 26) — Cleveland, OH	p. A-1541	WXLV-TV (Ch. 29) — Winston-Salem, NC	p. A-947
WUCW (Ch. 22) — Minneapolis, MN	p. A-693	WVLA-TV (Ch. 34) — Baton Rouge, LA	p. A-565	WXMI (Ch. 19) — Grand Rapids, MI	p. A-653
†WUFT (Ch. 36) — Gainesville, FL	p. A-1504	WVLR (Ch. 48) — Tazewell, TN	p. A-1193	WXOW (Ch. 48) — La Crosse, WI	p. A-1424
WUFX (Ch. 41) — Vicksburg, MS	p. A-725	WVLT-TV (Ch. 30) — Knoxville, TN	p. A-1178	WXPX-TV (Ch. 42) — Bradenton, FL	p. A-263
†WUGA-TV (Ch. 24) — Toccoa, GA	p. A-1508	WVNS-TV (Ch. 8) — Lewisburg, WV	p. A-1400	WXTV-DT (Ch. 40) — Paterson, NJ	p. A-829
WUHF (Ch. 28) — Rochester, NY	p. A-891	WVNY (Ch. 13) — Burlington, VT	p. A-1329	WXTX (Ch. 49) — Columbus, GA	p. A-362
†WUJA (Ch. 48) — Caguas, PR	p. A-1545	†WVPT (Ch. 11) — Staunton, VA	p. A-1558	WXXT (Ch. 15) — Greenville, MS	p. A-705
†WUNC-TV (Ch. 25) — Chapel Hill, NC	p. A-1536	WVPX-TV (Ch. 23) — Akron, OH	p. A-973	WXXA-TV (Ch. 7) — Albany, NY	p. A-859
†WUND-TV (Ch. 20) — Edenton, NC	p. A-1537	†WVPY (Ch. 21) — Front Royal, VA	p. A-1557	†WXXI-TV (Ch. 16) — Rochester, NY	p. A-1535
†WUNE-TV (Ch. 17) — Linville, NC	p. A-1537	WVSN (Ch. 49) — Humacao, PR	p. A-1471	WXXV-TV (Ch. 48) — Gulfport, MS	p. A-707
†WUNF-TV (Ch. 25) — Asheville, NC	p. A-1536	†WVTA (Ch. 24) — Windsor, VT	p. A-1556	WXYZ-TV (Ch. 41) — Detroit, MI	p. A-648
†WUNG-TV (Ch. 44) — Concord, NC	p. A-1537	†WVTB (Ch. 18) — St. Johnsbury, VT	p. A-1556		
WUNI (Ch. 29) — Worcester, MA	p. A-630	WVTM-TV (Ch. 13) — Birmingham, AL	p. A-28	†WYBE (Ch. 35) — Philadelphia, PA	p. A-1545
†WUNJ-TV (Ch. 29) — Wilmington, NC	p. A-1538	WVTV (Ch. 18) — Milwaukee, WI	p. A-1436	†WYCC (Ch. 21) — Chicago, IL	p. A-1511
†WUNK-TV (Ch. 23) — Greenville, NC	p. A-1537	WVUE-DT (Ch. 29) — New Orleans, LA	p. A-581	WYCW (Ch. 45) — Asheville, NC	p. A-911
†WUNL-TV (Ch. 32) — Winston-Salem, NC	p. A-1538	†WVUT (Ch. 22) — Vincennes, IN	p. A-1513	WYDC (Ch. 48) — Coming, NY	p. A-873
†WUNM-TV (Ch. 19) — Jacksonville, NC	p. A-1537	WVVA (Ch. 46) — Bluefield, WV	p. A-1392	†WYDN (Ch. 47) — Worcester, MA	p. A-1523
†WUNP-TV (Ch. 36) — Roanoke Rapids, NC	p. A-1538	WVXF (Ch. 17) — Charlotte Amalie, VI	p. A-1487	WYDO (Ch. 47) — Greenville, NC	p. A-928
†WUNU (Ch. 31) — Lumberton, NC	p. A-1538			†WYES-TV (Ch. 11) — New Orleans, LA	p. A-1520
*†WUNW (Ch. 27) — Canton, NC	p. A-1536	WWAY (Ch. 46) — Wilmington, NC	p. A-944	WYFF (Ch. 36) — Greenville, SC	p. A-1132
WUOA (Ch. 6) — Tuscaloosa, AL	p. A-54	WWBT (Ch. 12) — Richmond, VA	p. A-1354	†WYIN (Ch. 17) — Gary, IN	p. A-1513
WUPA (Ch. 43) — Atlanta, GA	p. A-350	WWCP-TV (Ch. 8) — Johnstown, PA	p. A-1085	WYMT-TV (Ch. 12) — Hazard, KY	p. A-544
WUPL (Ch. 24) — Slidell, LA	p. A-587	WWCW (Ch. 20) — Lynchburg, VA	p. A-1344	WYOU (Ch. 13) — Scranton, PA	p. A-1105
WUPV (Ch. 47) — Ashland, VA	p. A-1335	WWDV (Ch. 10) — Norwell, MA	p. A-625	WYOW (Ch. 28) — Eagle River, WI	p. A-1413
WUPW (Ch. 46) — Toledo, OH	p. A-1007	WWHO (Ch. 46) — Chillicothe, OH	p. A-976	WYPX-TV (Ch. 50) — Amsterdam, NY	p. A-860
WUPX-TV (Ch. 21) — Morehead, KY	p. A-553	WWJ-TV (Ch. 44) — Detroit, MI	p. A-647	WYTV (Ch. 36) — Youngstown, OH	p. A-1010
WUSA (Ch. 9) — Washington, DC	p. A-260	WWJX (Ch. 51) — Jackson, MS	p. A-715	WYZZ-TV (Ch. 28) — Bloomington, IL	p. A-418
†WUSF-TV (Ch. 34) — Tampa, FL	p. A-1506	WWLP (Ch. 11) — Springfield, MA	p. A-628		
†WUSI-TV (Ch. 19) — Olney, IL	p. A-1511	WWL-TV (Ch. 36) — New Orleans, LA	p. A-582	WZDX (Ch. 41) — Huntsville, AL	p. A-39
WUTB (Ch. 41) — Baltimore, MD	p. A-607	WWMB (Ch. 21) — Florence, SC	p. A-1129	WZMQ (Ch. 19) — Marquette, MI	p. A-664
WUTF-DT (Ch. 27) — Marlborough, MA	p. A-622	WWMT (Ch. 2) — Kalamazoo, MI	p. A-659	WZPX-TV (Ch. 44) — Battle Creek, MI	p. A-636
WUTR (Ch. 30) — Utica, NY	p. A-905	WWNY-TV (Ch. 7) — Carthage, NY	p. A-872	WZRB (Ch. 47) — Columbia, SC	p. A-1126
WUTV (Ch. 14) — Buffalo, NY	p. A-871	*WWOR-TV (Ch. 38) — Secaucus, NJ	p. A-830	WZTV (Ch. 15) — Nashville, TN	p. A-1192
WUVC-DT (Ch. 38) — Fayetteville, NC	p. A-921	†WWPB (Ch. 44) — Hagerstown, MD	p. A-1522	WZVI (Ch. 43) — Charlotte Amalie, VI	p. A-1488
WUVG-DT (Ch. 48) — Athens, GA	p. A-344	WWPX-TV (Ch. 12) — Martinsburg, WV	p. A-1401	WZVN-TV (Ch. 41) — Naples, FL	p. A-306
WUVN (Ch. 46) — Hartford, CT	p. A-246	WWRS-TV (Ch. 43) — Mayville, WI	p. A-1429	WZZM (Ch. 13) — Grand Rapids, MI	p. A-654
WUVP-DT (Ch. 29) — Vineland, NJ	p. A-831	WWSB (Ch. 24) — Sarasota, FL	p. A-322		
WUXP-TV (Ch. 21) — Nashville, TN	p. A-1191	WWSI (Ch. 49) — Atlantic City, NJ	p. A-824		

Description of Station Directory Section

THE STATION MAPS

The only official and uniform rough guide to a station's physical coverage is found in the files of the Federal Communications Commission. Each TV station grantee is required to submit to the Commission its coverage contours predicted on the basis of engineering formulas designated by the Commission. The FCC specifies the grade of service as a general indication of the probable quality of reception.

The FCC does not intend or expect the predicted coverage contour, submitted by each station, to reflect whether a signal is received or not received at any specific location. Rather, the Commission regards the contours as a general guide to probable reception. The basic use made by the Commission of the contours is as a tool to determine where to allocate channels to minimize interference among stations.

Though all stations and applicants are required to submit predicted contours to the FCC, stations may also file contours based on actual measurements of transmitted signals. Under FCC rules, such filings are not mandatory, and only a relatively few stations have offered such measurements voluntarily. The Commission has no official or uniform rules for measuring service contours; such submissions are associated with stations' files but are not given official status by the Commission.

The maps are intended to serve as guides. It should be emphasized that the use of maps for legal proceedings, such as those before the FCC, may require precision greater than that reasonably obtainable in maps of the size employed in the *Factbook*.

The standards for predicted contours as required by the FCC are as follows:

Noise Limited Contour: The area where the predicted field strength of the station's signal exceeds the following levels (these are the levels at which reception of DTV service is limited by noise):

	dBu
Channels 2-6.....	28
Channels 7-13.....	36
Channels 14-69.....	41

We obtained the predicted contour maps from the FCC files or from the stations.

(The television station coverage maps and all other contents of this book are copyrighted by Warren Communications News, publishers of Television & Cable Factbook. Reproduction in whole or part is prohibited without written permission.)

NIELSEN TV STATION CIRCULATION

The *Average Weekly Circulation* estimates are based on NSI (Nielsen Station Index) diary households from the most recent February, May, July and November survey periods. These Sunday-Saturday 7 a.m.-1 a.m. average quarter-hour tuning shares are based on commercial television stations only.

All viewing numbers include only those estimates which surpass 5%. The *Station DMA Total* estimates are for viewing within the station's Designated

Market Area, as defined by Nielsen. The *Other DMA Total* estimates are for viewing in a Designated Market Area other than the station's. The *Grand Total* estimates are a sum of the Station and Other DMA totals. Some stations have no viewing over 5% outside the station DMA, and therefore do not show all three categories.

DEFINITIONS OF NIELSEN TERMS

Designated Market Area—An area comprised of all counties wherein the combined share of audience for the home market commercial station(s) is larger than the combined share of audience for any station(s) assigned to another home market. In a few instances, a county has a marked division in household viewing patterns, so that the county is split by Nielsen, and each portion assigned to a DMA.

Television Households—A television household is an occupied dwelling unit having one or more television sets. Updated estimates of TV households in each county, rounded and expressed in tens, are prepared annually by the Nielsen Research Department. Those estimates are derived by applying percent television set ownership estimates, county by county, to the estimates of total households made by Market Statistics.

Cable Television Households—A cable television household is an occupied dwelling unit which subscribes to some level of delivery service for television signals, rounded and expressed in tens.

Non-Cable Television Households—A television household which receives broadcast television signals, rounded and expressed in tens.

TV Penetration—The percent of total homes having one or more television sets at the time of the surveys. TV penetration uses current regional penetration estimates derived by the Advertising Research Foundation from U.S. Bureau of the Census surveys conducted in accordance with ARF specifications.

Average Weekly Circulation—The estimated average number of different television households viewing a particular station at least once per week, Monday-Sunday, Sign-on to Sign-off.

Average Daily Circulation—The estimated average number of different television households reached by a particular station on each day of the week, Sign-on to Sign-off.

NIELSEN SURVEY METHODS

Nielsen measures viewing in over 200 television markets across the United States 4 times each year. Nielsen's national TV sample, composed of a cross-section of representative homes throughout the United States, is measured by a combination of set meters and People Meters as well as diaries.

Electronic metering is the heart of the Nielsen rating process and Nielsen uses two types. Set meters capture what channel is being tuned and People Meters go a step further to gather information about who is watching in addition to the channel tuned. Raw data from the electronic meters is transmitted from the home to Nielsen where it is analyzed and validated. In some mid-size markets, dairies provide viewer information for up to three additional "sweeps" months (October, January and March).

Diaries are used to collect viewing information from sample homes in many television markets and smaller markets are measured by paper diaries only. Each year, Nielsen processes approximately 2 million paper diaries for the months of November, February, May and July. Seven-day diaries (or eight-day diaries in homes with DVRs) are mailed to homes to keep a tally of what is watched on each television set and by whom. Over the course of a sweeps period, diaries are mailed to a new panel of homes each week. At the end of the month, all of the viewing data from the individual weeks is aggregated.

EXPLANATION OF FCC SYMBOLS

FCC Filing Symbols:

1. DOC: Docket (designation applied by FCC to hearing cases).
2. BPCDT: Broadcast Permit Commercial Digital Television.
3. BMPCDT: Broadcast Modification of Permit Commercial Digital Television.
4. GRANTED: Date of authorization by FCC.

Note: "BPCDT" and "BMPCDT" designations, accompanied by numbers, are affixed by the FCC to applications for new or changed station facilities to

identify each when it is accepted for filing. They therefore constitute file numbers. Each map in the Factbook is accompanied with its file number to help reference the Commission's official files. In each case, the file number used is the one affixed to the application for facilities which were subsequently authorized by the FCC and in use at the time this Factbook was published. "Docket" numbers are used in those few cases where the application was in a hearing status and a file number had not been assigned. The "granted" date indicates when the FCC approved construction of facilities involved.

After a station is completed according to the terms of its construction permit, it receives a license; this is identified by a number with a "BLCDT" (Broadcast License Commercial Digital Television) prefix. When a license is renewed, a number with a "BRCDT" (Broadcast Renewal Commercial Digital Television) prefix is employed. Applications for licenses or license renewals do not include requests for changes in facilities, thus do not affect predicted contours. Therefore, they are not employed as references in the Factbook.

The service contours on the maps are predicted by station engineers according to the formulas designated by the FCC, as previously explained. They are based on facilities authorized or in use by stations at the time of Factbook publication.

U.S. Television Station Index

Data updated to October 1, 2011 unless otherwise indicated. Includes personnel, facilities and other data.

THE STATE PAGES

Following the map of each state, rankings for Nielsen's Designated Market Area Television Households are shown if they are available. DMA Household Rank is established by Nielsen.

Operating commercial and educational TV stations by VHF and UHF are shown for each state in a status report as of October 1, 2011.

Alabama	A-21
Alaska	A-56
Arizona	A-69
Arkansas	A-98
California	A-120
Colorado	A-213
Connecticut	A-242
Delaware	A-252
District of Columbia	A-254
Florida	A-261
Georgia	A-340
Hawaii	A-377
Idaho	A-401
Illinois	A-415
Indiana	A-453
Iowa	A-486
Kansas	A-511
Kentucky	A-535
Louisiana	A-557
Maine	A-590
Maryland	A-601
Massachusetts	A-612
Michigan	A-631
Minnesota	A-675
Mississippi	A-701
Missouri	A-727
Montana	A-760
Nebraska	A-780
Nevada	A-798
New Hampshire	A-816
New Jersey	A-822
New Mexico	A-833
New York	A-855

North Carolina	A-908
North Dakota	A-948
Ohio	A-970
Oklahoma	A-1012
Oregon	A-1038
Pennsylvania	A-1068
Rhode Island	A-1109
South Carolina	A-1115
South Dakota	A-1139
Tennessee	A-1158
Texas	A-1194
Utah	A-1313
Vermont	A-1326
Virginia	A-1332
Washington	A-1361
West Virginia	A-1389
Wisconsin	A-1407
Wyoming	A-1444
Guam	A-1458
Puerto Rico	A-1460
Virgin Islands	A-1487
U.S. Public/Educational Stations	A-1491
Construction Permits & Applications	A-1563
TV Station Owners	A-1566
Low Power TV/Translator Stations	B-1
Low Power TV/Translator Station Ownership	B-200

STATION PAGES

Personnel and other data supplied by stations.

NIELSEN DATA: The individual stations show Total TV Households, both cable and non-cable, Average Weekly Circulation totals and an Average Daily Circulation total. For definitions of Nielsen terms, consult Description of Station section. These totals shown for circulation within the station DMA and outside it.