

The Facilities of Television

Agencies, Top 50 in Radio/TV	A-114	Newspaper/Magazine Ownership of Stations	A-93
Canadian TV Calls	A-72	Number of AM, FM, TV Stations	A-112
Canadian TV by Channels	A-76	Regional TV Networks	A-113
Canadian TV Station Directory	A-66	TV Allocations	A-77
Closed Circuit TV Operators	A-113	TV Applications Pending	A-106
Educational TV Calls	A-71	TV Call Letters	A-69
Experimental TV Stations	A-113	TV Stations by Channels	A-73
Group Ownership of Broadcast Stations	A-99	TV Station Directory	A-3
		TV Station Transfers	A-80

Directory of TV Stations in the U.S.

Listed in this directory are all television stations in the U. S., its territories and Canada. Information for each station has been corrected to Nov. 15, 1971.

The following sample listing is given, with explanation of order and meaning of information following the listing.

Anytown (999) Howcom county

WOF-TV (Some Town) ch. 12. April 7, 1951. 100 kw vis. 50 kw aur; ant 1,560t/785g. (CP ant 2,056t/895g).
 Box 1360 (01000). 726-2937. TWX 999-871-3449. Licensee: WOF-TV Inc. Own: WOF-TV Stns, also Nwspr.
 Net: NBC-TV, CBS-TV. Rep: H-R.
 Color: Net, slides, film.
 A. Mann, gen mgr & PR dir; L. Martin, prog dir; C. Rich, chief engr. Wash atty: Glotz & Stick. WOF-AM-FM affil.
 On 17 CATV's. Subs: 38,500. Trans: 4.

WOF-TV is in Anytown, in Howcom county. Its Direct Distance Dial telephone code is 999.

WOF-TV also serves Some Town. It is on channel 12. It began operation on April 7, 1951. It operates with 100 kw (effective radiated power) visual, 50 kw aural with antenna height of 1,560 feet above average terrain and 785 feet

above ground. WOF-TV has a construction permit (CP) to increase antenna height to 2,056 feet above average terrain and 895 feet above ground.

WOF-TV's mailing address is P.O. Box 1360. Its ZIP code is 01000. Telephone 726-2937. Teletype Writer Exchange number is 999-871-3449. Licensee's name is WOF-TV Inc. The licensee owns other stations, which are listed in the "Group Ownership" section of this YEARBOOK under WOF-TV Stations. The licensee also has connection with print publications which are listed in the "Newspaper Ownership" section.

WOF-TV is primarily affiliated with NBC-TV, and has secondary affiliation with CBS-TV. Its national sales representative is H-R. (A regional rep, if any, follows the national rep.) It has facilities to show color via network, local slides and local film.

A. Mann is the general manager and public relations director; L. Martin is the program director and C. Rich is the chief engineer. The law firm of Glotz & Stick is the station's Washington attorney. WOF-AM-FM are radio affiliates of WOF-TV in Anytown.

WOF-TV is carried on 17 community antenna TV systems that have 38,500 subscribers, and is fed on four translators.

For abbreviations used in listings see page E-66.

ALABAMA

*Noncommercial

TO BUY OR SELL A TELEVISION OR RADIO STATION
HAMILTON-LANDIS & ASSOC., Inc.

WASHINGTON, D.C. 1100 Connecticut Ave. 12021 393-3456	CHICAGO 1429 Tribune Tower 13121 337-2754
SAN FRANCISCO 111 Sutter St. 14151 392-5671	DALLAS 1511 Bryon St. 12141 748-0345

NATIONWIDE • NEGOTIATIONS
FINANCING • APPRAISALS

vis, 34.7 kw aur; ant 880t/243g.
 Box 40 (36201). 237-8651. Licensee: Anniston Bcstg Co. Own: H. Brandt Ayers, Elise Ayers Sanguinetti, each 40%; & others. See Nwspr.
 Net: CBS-TV. Rep: Savalli/Gates. Color: Net, slides, live, film, tape.
 Malcolm B. Street, pres; Harry Mabry, gen mgr; Bill Hagler, nat sls mgr & news dir; Ralph Burgess, reg sls mgr; Larry Sharp-ton, prog dir; Cliff Holman, prom mgr; James A. Hudson, chief engr. Wash atty: Daly, Joyce & Borsari. WHMA-AM-FM affil.
 On 12 CATV's. Subs: 18,412.

Birmingham (205) Jefferson county

WAPI-TV ch 13. May 1949. 316 kw vis, 158 kw aur; ant 1,130t/833g.
 Box 10502 (35202). 323-6141. TWX 810-733-4465. Licensee: Newhouse Bcstg Corp. Own: See Newhouse Stns, also Nwspr.
 Net: NBC-TV. Rep: Harrington, Righter & Parsons. Color: Net, slides, live, film, tape.

Donald D. Wear, VP & gen mgr; Robert L. Williams, sls mgr; Everett H. Holle, prog dir; James Chenoweth, prom mgr; Robert Jones, news dir; Paul D. Gross, chief engr. Wash atty: Dow, Lohnes & Albertson. WAPI-AM-FM affil.
***WBIO** ch 10. April 28, 1955. 316 kw vis, 31.6 kw aur; ant 1,045t/795g.
 2101 Magnolia Ave. (35205). 328-8756. Licensee: Ala. ETV Commission.
 Net: PBS.
 Exec: See *WAIQ(TV) Montgomery.
WBMG ch 42. Oct. 17, 1965. 1,070 kw vis, 214 kw aur; ant 1,145t/894g.
 Box 6146 (35209). 252-9821. TWX 810-733-4466. Licensee: Birmingham TV

Hogan-Feldmann, Inc.
 MEDIA BROKERS • CONSULTANTS
 4404 Riverside Drive, Box 1545
 Burbank, California 91505
 Area Code 213 849-3201

Anniston (205) Calhoun county

WHMA-TV ch 40. Oct. 26, 1969, 174 kw.

See page A-3 for explanation of listings

◀ For more details, circle 140 an inquiry card.

Alabama

Corp. Own: Southern Bcstg Co., 32.67%; William P. Dubois, 26.14%; Northwest Growth Fund Inc., 17.14%; Enterprise Funds nc., 12.25%; Coban Co., 6.9%; Hugh M. Smith, 4.9%. See Southern Bcstg Stns.

Net: CBS-TV. Rep: H-R. Color: Net, slides, live, film, tape.

John G. Johnson, bd chmn; William P. Dubois, pres & coml mgr; Hugh M. Smith, exec VP, gen mgr & film buyer; Larry Matson, news dir; Tom Sleeman, chief engr. Wash atty: Welch & Morgan.

On 18 CATV's. Subs: 40,000. Tran: 1.

WBRC-TV ch 6, July 1, 1949. 100 kw vis, 20 kw aur; ant 1,110t/795.2g.

Box 6 (35201). 322-4701. TWX 810-733-3650. Licensee: Taft Bcstg Co. Own: See Taft Stns.

Net: ABC-TV. Rep: Katz. Color: Net, slides, live, film, tape.

Lawrence H. Rogers II, pres; R. T. Schlinkert, VP & gen mgr; Richard S. Stephen, gen sls mgr; Keith E. Barze, prog dir & film buyer; John H. Johnson, prom mgr; Joe Langston, news dir; Harry L. Lawson, chief engr. Wash atty: Koteen & Burt. WBRC-AM-FM affil.

On 44 CATV's. Subs: 90,752.

Decatur (205) Morgan county

WMSL-TV (see Huntsville)

Demopolis (205) Marengo county

***WIIQ** ch 41. Sept 13, 1971. 447 kw vis, 44.7 kw aur; ant 1,082t/999g. Exec: See *WAIQ(TV) Montgomery.

Dothan (205) Houston county

WDHN ch 18. Aug 7, 1970. 1,080.4 kw vis, 220 kw aur; ant 796.2t/1,049g. Box 2228 (36301). 794-2651. TWX 810-732-5076. Licensee: Southeast Alabama Bcstg Inc. Own: Sam Blumberg Jr., 10.718%; Jay B. Bragg, 12.076%.

Net: ABC-TV. Rep: Savalli/Gates. Color: Net, slides, live, film, tape.

Charles Davis, gen mgr; James Wayne Perkins, sls mgr; C. Ronald Wilkins, prog dir; film buyer & prom mgr; Robert L. Price, news dir; Dennis Phillips, chief engr. Wash atty: Morgan Lewis & Bockius.

On 20 CATV's. Subs: 31,400.

WTVY ch 4. Feb. 12, 1955. 100 kw vis, 20 kw aur; ant 1,170t/1,209g.

Box 1089 (36301). 792-3195. TWX 205-620-2447. Licensee: WTVY Inc. Own: See WTVY Stns.

Net: CBS-TV, ABC-TV. Rep: Meeker; BFW.

Color: Net, slides, live, film, tape.

F E. Busby, pres & gen mgr; Eldon Klapal, asst mgr; Art Creamer, sls mgr; Robert L. Petermann, prog dir; Rex Roach Jr., news dir; Rebecca Ledenham, prom mgr; Ellis N. Anderson, chief engr. Wash atty: Miller, Schroeder & Bankson, WTVY-FM affil.

On 12 CATV's.

Dozier (205) Crenshaw county

***WDIQ** ch 2. Aug. 8, 1956. 100 kw vis, 20 kw aur; ant 690t/571g.

2101 Magnolia Ave., Birmingham (35205). Licensee: Ala. ETV Commission.

Net: PBS.

Exec: See *WAIQ(TV) Montgomery.

Florence (205) Lauderdale county

***WFIQ** ch 36. Aug. 16, 1967. 589 kw vis,

58.9 kw aur; ant 767t/538g.

2101 Magnolia Ave., Birmingham (35205).

Licensee: Ala. ETV Commission.

Net: PBS.

Exec: Sec *WAIQ(TV) Montgomery.

WOWL-TV ch 15. Oct. 27, 1957. 230 kw vis, 23.6 kw aur; ant 400t/358g.

Box 2220. (35630). 764-7711. Licensee: TV Muscle Shoals Inc. Own: Richard B. Biddle, 50%; Radio Muscle Shoals (WOWL). 30%; Frederick A. Biddle, 10%; Holly Biddle Griffin, 10%. Mr. Biddle controls WOWL.

Net: NBC-TV. Rep: Savalli/Gates. Southern TV. Color: Net, slides, live, film, tape.

Richard B. Biddle, pres & natl sls mgr; Jack A. Worley, VP & film buyer; Jerry Knight, opns mgr; Bill Erwin, news dir; Carol Staggs, traf mgr; Larry Rohling, chief engr. WOWL affil.

On 14 CATV's. Subs: 24,000.

Huntsville (205) Madison county

WAAY-TV ch 31. Aug. 1, 1959. 1,255 kw vis, 125 kw aur; ant 1,320t/450g.

1000 Monte Sano Blvd., S.E. (35801). 539-1783. Licensee: Rocket City TV Inc. Own: M. Davidson Smith III.

Net: NBC-TV. Rep: Young-VTM. Color: Net, slides, film, tape, live.

M. D. Smith IV, pres & gen mgr; Daniel Whitsett, VP & sls mgr; Tony Worley, prog dir; Adrian Gibson, news dir; Robert Gay, chief engr. Wash atty: Cohn & Marks. WAAY affil.

On 26 CATV's. Subs: 90,000.

***WHIQ** ch 25. November 1965. 631 kw vis, 126 kw aur; ant 1,170t/342g.

2101 Magnolia Ave., Birmingham (35205). Licensee: Ala. ETV Commission.

Net: PBS.

Exec: See *WAIQ(TV) Montgomery.

WHNT-TV ch 19. Nov. 28, 1963. 929 kw vis, 139 kw aur; ant 1,750t/944g.

Box 19. (35804). 539-5743. Licensee: N. Ala. Bcstrs Inc. Own: See Grisham, Davis, Godbold, Aronov Stns.

Net: CBS-TV. Rep: Avery-Knodel. Color: Net, slides live, film, tape.

Charles F. Grisham, pres; Tom Percer, exec VP & gen mgr; Ralph Stanley, VP & sls mgr; James Francis, opns mgr; Victor Bankowski, chief engr. Wash atty: Fly, Shuebruk, Blume & Gaguine.

On 32 CATV's.

WMSL-TV ch 48. July 4, 1954. 1,790 kw vis, 360 kw aur; ant 1,195t/818g.

5000 Govenor Dr. (35801). Licensee: Tenn. Valley Radio & TV Corp. Own: Frank Whisenant, 53.63%; Benny Digesu, 17% & others.

Net: ABC-TV. Rep: Meeker; Busby, Fincher, Woods. Color: Net, slides, live, film, tape.

Frank Whisenant, pres, gen mgr & film buyer; Becky Bean, prom mgr; Newman Milwee, news dir; Kenneth Casey, chief engr. Wash atty: Daly, Joyce & Botsari. WMSL affil.

On 29 CATV's. Subs: 42,000.

Louisville (205) Barbour county

***WGIQ** ch 43. Sept. 9, 1968. 708 kw vis, 70.8 kw aur; ant 940t/795g.

2101 Magnolia Ave., Birmingham (35205). Permittee: Ala. ETV Commission.

Net: PBS.

Exec: See *WAIQ(TV) Montgomery.

Mobile (205) Mobile county

WALA-TV ch 10. Jan. 14, 1953. 316 kw vis, 45.7 kw aur; ant 1,246t/1,200g.

Box 1548 (36601). 433-3754. TWX 810-741-2642. Licensee: Universal Communications Corp. See Evening News Assn Stn.

Net: NBC-TV. Rep: Blair. Rate: \$700. Color: Net, slides, live, film, tape.

H. Ray McGuire, VP & gen mgr & film buyer; John D. Dixon, natl sls mgr; Claude Evans, prog dir; Dick Darby, news dir; Alan Batten, prom dir; Grady Jackson, chief engr. Wash atty: Pierson, Ball & Dowd.

On 17 CATV's. Subs: 39,176.

WEAR-TV (Pensacola, Fla.) ch 3. Jan. 13, 1954. 100 kw vis, 14.8 kw aur; ant 1,220t/1,257g.

Box 431. Pensacola, Fla. (32502). (904) 455-7311. TWX 904-476-6142. Licensee: Rollins Telecasting Inc. Own: See Rollins Bcstg Co. Stns.

Net: ABC-TV. Rep: Katz.

O. Wayne Rollins, pres; Milt De Reyna Jr., gen mgr; Carl Le Doux, prom mgr; Jack Kenny, prog dir; Harry Babb, chief engr. Wash atty: Smith & Pepper.

On 5 CATV's

***WEIQ** ch 42. Nov. 6, 1964. 234 kw vis, 23.4 kw aur; ant 600t/543g.

2101 Magnolia Ave., Birmingham (35205). Licensee: Ala. ETV Commission.

Net: PBS.

Exec: Sec *WAIQ(TV) Montgomery.

WKRG-TV ch 5. Sept. 5, 1955. 100 kw vis, 20 kw aur; ant 1,050t/999 g.

Box 2367 (36601). 432-5501. TWX 810-741-4263. Licensee: WKRG Inc. Own: Kenneth R. Giddens, 100%.

Net: CBS-TV. Rep: Katz. Color: Net, slides, live, film, tape.

Mrs. Kenneth R. Giddens, pres & treas; C. P. Persons Jr., exec VP, gen mgr & film buyer; D. H. Long, VP & sls mgr; T. Wesley Diamond, prod mgr; Curtis B. Willard, chief engr. Wash atty: McKenna, Wilkinson & Kittner. WKRG-AM-FM affil.

On 23 CATV's. Subs: 56,377.

Montgomery (205) Montgomery county

***WAIQ** ch 26. Dec. 18, 1962. 229 kw vis, 22.9 kw aur; ant 590t/553g.

2101 Magnolia Ave., Birmingham (35205). 328-8756. (Birmingham). Licensee: Ala. ETV Commission.

Net: PBS.

James R. Swedenburg, pres; Raymond D. Hurlbert, gen mgr; Robert E. Dod, asst mgr; Denis N. Stork, prog dir; Nez Calhoun, dir pub info; Al Renfro, engrg & tech dir.

Studios & exec: Auburn U., Ed Wegener, dir; Robert Ware, chief engr; Birmingham Area ETV Assn., 2316 7th Ave. N., Frank Martin, dir; Bill Vardaman, chief engr; U. of Ala., Frank Blodgett, dir; Joe Stuckey, chief engr; Montgomery ETV Ctr, 1302 Upper Wetumpka Rd. Wilbur H. Hinton, dir; Denver Payton, chief engr; Huntsville, David Maixer, dir.

On 26 CATV's. Subs: 200,000.

WCOV-TV ch 20. April 23, 1953. 224 kw vis, 126 kw aur; ant 740t/793g.

Box 2505. (36105). 288-7020. TWX 810-728-6246. Licensee: WCOV Inc. Own: See Gay-Bell Stns.

Net: CBS-TV. Rep: Meeker; Busby, Finch & Woods. Color: Net, slides, live, film, tape.

J. D. Gay Jr., chmn; Harry Barfield, pres; Karl Richards, VP & gen mgr; Jim Hall, prog dir; Fred Thompson, news dir. Wash atty: Smith & Pepper. WCOV-AM-FM affil.

On 10 CATV's.

WKAB-TV ch 32. March 12, 1964. 1,133 kw vis, 83.2 kw aur; ant 830t/759g.

Box 3236. (36109). 272-5331. Licensee: Montgomery Ind Telecasters Inc. See Bah-akel Stns.

Net: ABC-TV. Rep: Savalli/Gates. Color: Net, slides, live, film, tape.

Cy Bahakel, pres; Robert Tuttle, gen mgr; Raymond White, news dir; Dennis N. Stork, prog dir & prom mgr; Coleman Austin, film buyer; Larry Wilkins, chief engr. Wash atty: Wilmer, Cutler & Pickering.

On 15 CATV's. Subs: 23,085.

WSFA-TV ch 12. Dec. 25, 1954. 316 kw vis, 47.4 kw aur; ant 1,040t/823g. Box 2566. (36105). 265-1251. TWX 205-272-4194. Licensee: Cosmos Bcstg Corp. Own: Liberty Corp.

Net: NBC-TV. Rep: Peters, Griffin, Woodward. Color: Net, slides, live, film, tape. Charles A. Batson, pres; Bob Villar, gen mgr; Thomas Josephsen, gen sls mgr; Bill Moore, prog & prom mgr & film buyer; Charles Caton, news dir; Dick Payne, chief engr. Wash atty: Dow, Lohnes & Albertson.

On 19 CATV's. Subs: 25,900.

Mount Cheaha State Park (205) Talladega county

***WCIQ** ch 7. Jan. 7, 1955. 316 kw vis, 31.6 kw aur; ant 2,000t/578g. 2101 Magnolia Ave., Birmingham (35205). Licensee: Ala. ETV Commission. Net: PBS.

Exec.: See *WAIQ (TV) Montgomery.

Selma (205) Dallas county

WSLA ch 8. March 17, 1960 (temp off air). 25.1 kw vis, 5.01 kw aur; ant 360t/387g.

c/o Charles F. Grisham, Box 19, Huntsville, Ala. (35804). Central Alabama Bcstrs Inc. Own: Charles F. Grisham, sole owner. Net: ABC-TV. Rep: Stone. Color: Net.

Tuscaloosa (205) Tuscaloosa county

WCFT-TV ch 33. Oct. 27, 1965. 182 kw vis, 36.3 kw aur; ant 556t/433g. Box 5239 (35401). 553-1333. TWX 205-460-1645. Licensee: Chapman TV of Tuscaloosa Inc. Own: See Rosenbaum-Smylie Stns.

Net: CBS-TV. Rep: Young-VTM. Color: Net, slides, live, film, tape.

W. S. Smylie, pres; Stan Siegal, VP, gen & sls mgr; Tommy Bond, local sls mgr; M. E. Johnson, prog dir; Bruce Maddox, news dir; Marvin Reuben, film buyer; Pam Girtman, prom mgr; Ed Todd, chief engr. Wash atty: McKenna, Wilkinson & Kitter.

On 14 CATV's. Subs: 26,000.

ALASKA

HAMILTON-LANDIS

& ASSOCIATES, Inc.

NATIONWIDE MEDIA BROKERS
WASHINGTON, D. C., CHICAGO, DALLAS,
SAN FRANCISCO

SELL MORE

RADIO & TELEVISION STATIONS
IN THE WEST—NEAREST OFFICE IS—
111 SUTTER ST., SAN FRANCISCO 94104
(415) 392-5671

Anchorage (907)

KENI-TV ch 2. December 1953: 26.9 kw vis, 2.69 kw aur; ant 70t/173g.

Box 1160. (99501). 272-7461. Licensee: Midnight Sun Bcstrs Inc. Own: See Midnight Sun Stns. Net: ABC-TV, NBC-TV. Rep: Fletcher; Simpson. Color: Film, tape.

Alvin O. Bramstedt, pres & gen mgr; Robert W. Hastings, gen sls mgr; Scott

Foster, news dir; Charles M. Gray, VP & tech dir; Sandra Moore, prog coord; Mary Theda Comstock, prom mgr; Elizabeth Berg, Seattle film buyer. Wash atty: Fisher, Wayland, Duvall, Southmayd & Cooper. KENI affil. Trans: 9.

KIMO ch 13. Oct. 31, 1967. 30.9 kw vis, 6.17 kw aur; ant 90t/350g.

3910 Seward Highway (99502). 279-9437. Licensee: Central Alaska Bcstg. (acq 6-1-71). Own: Carl A. Bracale, 25%; Duane L. Triplett, 20%; Richard M. Zook, 15%. Rep: Masla; Tacher. Color: Slides, live, film, tape.

Carl Bracale, pres & gen mgr; Duane Triplett, sls mgr; Dean Berg, prog dir; Richard Zook, chief engr. Wash atty: Haley, Bader & Potts.

KTVA ch 11. Dec. 11, 1953. 26.3 kw vis, 5.25 kw aur; ant 300t/392g.

Box 2200. (99501). 272-3456. Licensee: Northern TV Inc. Own: See Northern TV Stns.

Net: CBS-TV; Ala Bcst Sys. Rep: Young-VTM; Alaska Radio-TV Sales. Color: Net, slides, live, film, tape.

A. G. Hiebert, pres; Lloyd Morris, sls mgr; Mary Wagner, prom mgr; Jeff Bowden, chief engr. Wash atty: Booth & Freret. KBYR, KNIK-FM affil. Trans: 4.

College (907)

***KUAC-TV** ch 9. Not on air, target date unknown: 45.8 kw vis. 16.6 kw aur; ant minus 45t/152g.

University of Alaska. Wash atty: McKenna, Wilkinson & Kitter.

Fairbanks (907)

KFAR-TV ch 2. March 1, 1955. 5.37 kw vis, 2.69 kw aur; ant Ot/200g.

516 Second Ave. (99701). 452-2125. Licensee: Midnight Sun Bcstrs Inc. Own: See Midnight Sun Stns.

Net: ABC-TV, NBC-TV. Rep: Fletcher; Simpson.

Alvin O. Bramstedt, gen mgr; Don Andon, stn mgr & prog dir; Bob Parsons, coml mgr; Maury Smith, news dir; Don Garrett, chief engr. Wash atty: Fisher, Wayland, Duvall, Southmayd & Cooper. KFAR affil. Trans: 7.

KTVF ch 11. Feb 17, 1955. 27.5 kw vis, 5.5 kw aur; ant 50t/168g.

Box 590 (99701). 452-5121. Licensee: Northern TV Inc. Own: See Northern TV Stns.

Net: CBS-TV. Rep: Young-VTM; Alaska Radio-TV Sales. Color: Net, slides, live, film, tape.

A. G. Hiebert, pres; Theodore Lehne, gen & sls mgr; Bob Hamme, opns mgr; Mike McFadden, prog dir; Larry Holmstrom, prom mgr; Larry Carpenter, news dir; Marvin Weatherly, chief engr. Wash atty: Booth & Freret. KFRB affil. Trans: 3.

Juneau (907)

KINY-TV ch 8. Feb 19, 1956. 239 w vis, 47 w aur; ant 1,160t/69g.

231 S. Franklin St. (99801). 586-1800. Licensee: Midnight Sun Bcstrs Inc. Own: See Midnight Sun Stns.

Net: ABC-TV, NBC-TV. Rep: Fletcher; Simpson.

A. O. Bramstedt, pres; William W. Walley, stn mgr; Dennis Egan, opns mgr; Lance Youngquist, news dir; George Shaginaw,

Alabama, Alaska, Arizona

chief engr. Wash atty: Fisher, Wayland, Duvall, Southmayd & Cooper. KINY affil. On 1 CATV. Subs: 1,000. Trans: 1.

Sitka (907)

KIFW-TV ch 13. Sept. 1, 1966. 199 w vis, 30 w aur; 150t/157g.

Box 299 (99835). 747-3244. Licensee: Sitka Bcstg Co. Own: Roy Paschal, 72.29%; Steve Rhyner, 10.13%. Mr. Paschal is owner KJNO(AM) Juneau. Mr. Rhyner has CATV interests in Juneau. Net: CBS-TV, ABC-TV. Rep: Young; Alaska Radio TV Sls.

Roy Paschal, pres & gen mgr; Steven L. Rhyner, sls mgr & news dir & film buyer; Martin Strand, prog dir; Harry Lanz, prom mgr; Sam Edwards, chief engr. Wash atty: Haley, Bader & Potts. KJNO affil. On 1 CATV. Subs: 1,000.

ARIZONA

*Noncommercial.

Flagstaff (602) Coconino county

KOAI ch 2. May 2, 1970. 24.5 kw vis, 4.9 kw aur; ant 1,597t/284g.

C/o Wendell Elliott, Box 1843 (86001). 774-8129. TWX 910-972-0968. Licensee: Grand Canyon TV Co. Own: Wendell Elliott, 23.4%; Charles J. Saunders, 15%, et al. Mr. Saunders owns KCLS Flagstaff, Ariz., and 98% of KUPI Idaho Falls, Idaho.

Net: NBC-TV. Rep: Devney. Color: Net, slides, film.

Wendell Elliott, pres, gen & sls mgr & prog dir; Kenneth H. Karr, chief engr. Wash atty: Wilkinson, Cragun & Barker. On 7 CATV's. Subs: 14,151. Trans: 5.

Mesa (602) Maricopa county

KTAR-TV (Licensed to Mesa-Phoenix. See Phoenix).

Nogales (602) Pima county

KZAZ (Licensed to Nogales. See Tucson, Ariz.)

Phoenix (602) Maricopa county

***KAET** ch 8. Jan. 30, 1961. 117 kw vis, 16.2 kw aur; ant 1,620t/177g.

Arizona State U., Tempe (85281). 965-3506. Licensee: Ariz. Bd of Regents. Net: PBS. Color: Net, slides, live, film, tape.

Robert H. Ellis, dir of bcstg & gen mgr; Joseph Zesbaugh, asst dir bcstg & prog dir; John J. Novak, chief engr. On 5 CATV's. Subs: 8,550.

KOOL-TV ch 10. Oct. 24, 1953. 316 kw vis, 46.8 kw aur; ant 1,700t/264g.

511 W. Adams. (85003). BRIDGE 1-2345. TWX 602-255-0308. Licensee: KOOL Radio-TV Inc. Own: Gene Autry, 55.4%; Tom Chauncey, 20.2%; Mrs. Tom Kerney, 19.5% & others. See Golden West Stns. Net: CBS-TV. Rep: H-R. Color: Net, slides, live, film tape.

Gene Autry, chmn of bd; Tom Chauncey, pres; Homer Lane, VP & gen mgr; Les Lindvig, VP & gen sls mgr; Bob Davies, stn mgr; William J. Close, news dir; Bob Martin, VP & VP of prom, opns & pers; Marge Injasoulian, prom dir; Albin R. Hillstrom, chief engr. Wash atty: Dow,

Arizona, Arkansas

Lohnes & Albertson. KOOL-AM-FM affil. **KPAZ-TV** ch 21. Sept. 16, 1967. 251 kw vis, 50 kw aur; ant 1,600t/108 g. 3847 E. Thomas Rd. (85018). 273-1477. Licensee: Spanish Language TV of Ariz. Inc. Own: E. Pluribus Unum Enterprises Inc., 17.5%; George W. Soderquist, 15.7% & others. Don Thompson owns EPU Enterprises. (Sale to Glad Tidings Church of America, pending FCC approval.)

Rep: Young-VTM; Hix. Color: Tape. John Holmes, pres; Gene Spry, gen mgr; A. M. Morreti, asst gen mgr & opns dir; Nancy Bennett Silverstein, prog dir; Carlos Burgos, news dir; Bob Brown, chief engr. Wash atty: Booth & Freret. On 8 CATV's. Subs: 25,000. Trans: 2.

KPHO-TV ch 5. Dec 4, 1949. 100 kw vis, 15 kw aur; ant 1,770t/387g. 631 N. First Ave. (85003). 258-4511. TWX 910-951-1519. Licensee: Meredith Corp. (acq 1952). Own: See Meredith Pub. Co. Stns, also Nwspr. Rep: Blair. Color: Net, slides, live, film, tape.

Kenneth W. Heady, VP & gen mgr; Norris Reichel, sls mgr; Fred Huff, prog dir; Tom Sherlock, news dir; Linda Stone, prom mgr; Glenn Thompson, dir engr. Wash atty: Haley, Bader & Potts. KPHO affil.

On 19 CATV's. Subs: 30,286. Trans: 10. **KTAR-TV** (Mesa) ch 12. April 23, 1953. 316 kw vis, 46.8 kw aur; ant 1,780t/350g. Box 711, Phoenix (85001). 258-7333. TWX 910-951-4214. Licensee: KTAR Bcstg Co. Own: See Combined Communications Stns.

Net: NBC-TV. Rep: Avery-Knodel. Color: Net, slides, live, film, tape.

John J. Louis Jr., bd chmn; Jack Clifford, pres & gen mgr; Vince Poleo, gen sls mgr; Bob Allingham, VP prog & stn mgr; Ray Thompson, VP news; Cliff Stevens, VP engr. Wash atty: Pierson, Ball & Dowd. **KTAR-AM-FM** affil.

On 15 CATV's. Subs: 20,000. **KTVK** ch 3. Feb. 28, 1955; 100 kw vis, 15.1 kw aur; ant 1,670t/231g. 3435 N. 16th St. (85010). 266-5691. TWX 602-255-0544. Licensee: Ariz TV Co. Own: Ernest W. McFarland, 40.92%; Leon W. Nowell, 19.67%; Ralph A. Watkins estate, 19.67%; Delbert R. Lewis, 12.36% & others.

Net: ABC-TV. Rep: Petry. Color: Net, slides, live, film, tape. Ernest W. McFarland, pres; Burton B. LaDow, gen mgr & film buyer; Charles Gance, prog dir; Earl Mehaffey, chief engr.

On 24 CATV's. Trans: 6.

Tucson (602) Pima county

KGUN-TV ch 9. June 3, 1956. 63.1 kw vis, 12.5 kw aur; ant 3,600t/237g. Box 5247. (85703). 792-9933. TWX 910-952-1265. Licensee: May Bcstg Co. Own: See May Bcstg Stns.

Net: ABC-TV. Rep: Petry. Color: Net, slides, live, film, tape.

Edward W. May, pres; Owen L. Saddler, exec VP; George Wallace, stn mgr; Jack Jacobson, prog dir; Duane Johnson, news dir; Don Anderson, chief engr; Paul J. Falvey, compt. Wash atty: McKenna, Wilkinson & Kittner.

On 5 CATV's. Subs: 7,500. Trans: 10. **KOLD-TV** ch 13. Jan 13, 1953. 107 kw vis, 15.6 kw aur; ant 3,610t/201.8g. 115 W. Drachman St. (85705). 624-2511. TWX 602-792-2701. Licensee: Universal

Communications Corp. Own: See Evening News Assn Stns.

Net: CBS-TV. Rep: P.G.W. Color: Net, slides, live, film, tape.

Peter B. Clark, pres; Paul Plunkett, VP, gen mgr; Charles Olson, sls mgr; Dave Reaban, opns mgr, prog dir & film buyer; John Paul, news dir; Howard Smith, chief engr. Wash atty: Pierson, Ball & Dowd.

On 6 CATV's. Subs: 8,554. Trans: 11. ***KUAT-TV** ch 6. March 8, 1959. 35.5 kw vis, 3.5 kw aur; ant 3,630t/196g. U. of Ariz. (85721). 884-1434. TWX 910-952-1229. Licensee: Ariz. Bd of Regents.

Net: PBS. Color: Net, slides, live, film, tape.

Frank Barreca, gen mgr; Wesley Marshall, asst gen mgr; Jon Cooper, prod mgr; Paul Christian, prom mgr; Mort Beach, news dir; Robert Hendrickson, chief engr. ***KUAT** affil.

On 4 CATV's. Trans: 1. **KVOA-TV** ch 4. Sept 15, 1953. 35 kw vis, 18 kw aur; ant 3,610t/223g.

Box 5188. (85703). 623-2555. TWX 602-792-2659. Licensee: KVOA Television Inc. Own: See Pulitzer Stns, also Nwspr. (Sale to Donrey Media Group pending FCC approval.)

Net: NBC-TV. Rep: Blair; Hix. Color: Net: Slides, live, film, tape.

Joseph Pulitzer Jr., pres; Harold Grams, exec VP; G. E. (Doc) Hamilton, gen mgr & film buyer; Bob Bollinger, opns mgr; Hank Hubbard, prog mgr; Jay Crellin, news dir; Gary D. Greenberg, gen sls mgr; Ray Holsclaw, chief engr. Wash atty: Marmet & Webster.

On 8 CATV's. Subs: 12,000. Trans: 6. **KZAZ** (Nogales) ch 11. Feb. 1, 1967. 38.9 kw vis, 3.9 kw aur; ant 1,570/110g.

2445 N. Tucson Blvd., Tucson (85716). 795-0311. Licensee: IBC limited partnership. Own: Danny Thomas, 53.03%; Ziffren & Ziffren, 17.677%; Carlotta Kirkeby, 17.929% & others.

Rep: Young; McGuire. Color: Net, slides, live, film, tape. Gene Adelstein, gen & natl sls mgr & film buyer; Janice Clark, bus mgr; Richard Heatley, chief engr. Wash atty: Mallick & Bernton.

On 1 CATV. Subs: 10,000.

Yuma (602) Yuma county

KBLU-TV ch 13. Dec 1, 1963. 316 kw vis, 31.6 kw aur; ant 1,424t/203g. Box 1501 (85364). 782-3881. TWX 910-953-1650. Licensee: Eller Telecasting Co. of Ariz. Own: See Combined Communications Stns.

Net: NBC-TV. Rep: Avery-Knodel. Color: Net, slides, film, tape.

Robert W. Crites, pres & gen mgr; Al Lobeck, sls mgr; George Corneal, news dir; Richard Nix, chief engr. Wash atty: Pierson, Ball & Dowd. KBLU affil. On 7 CATV's. Subs: 11,737. Trans: 2.

ARKANSAS

*Noncommercial.

El Dorado (501) Union county

KNOE-TV (see Monroe, La.) **KTVE** (Monroe, La.) ch 10. Dec 3, 1955. 316 kw vis, 63.1 kw aur; ant 1,320t/1,348g.

Box 791, El Dorado. (71730). 510-862-3488. TWX 510-977-5364. Licensee: KTVE Inc.

Own: See Gray Communications Stns. Net: NBC-TV. Rep: Meeker; Ayers. Color: Net, slides, live, film, tape.

James H. Gray, pres; James S. Tighe, VP, gen mgr & film buyer; Charles Price, sls mgr; Roy La Mere, prog dir; Mike Dumas, news dir; John Long, chief engr. Wash atty: Kirkland, Ellis & Rowe. On 10 CATV's. Subs: 35,000. Trans: 1.

Fayetteville (501) Washington county

KGTO-TV ch 36. Feb. 9, 1969. 1,450 kw vis; 148 kw aur; ant 1,025t/425g.

Box 4097 (72701). 521-4111. Licensee: Noark Bcstg Inc. (acq 3-31-70). Own: E. J. Ball, 45%; Paul W. Milam Jr., trust, 30%; Paul W. Milam Sr., 8.8%; TV Communications Corp. (Fayetteville CATV operator), 5%.

Net: NBC-TV; ABC-TV. Rep: Savalli/Gates. Color: Net, slides, live, film, tape. Paul W. Milam Jr., VP, gen mgr & prog dir; Don McKinney, chief engr. Wash atty: Dow, Lohnes & Albertson. On 9 CATV's. Subs: 30,000.

Fort Smith (501) Sebastian county

KFPW-TV ch 40. Aug 17, 1971. 787 kw vis, 157 kw aur; ant 424t/496g.

Box 4150 (72901). 783-4105. Permittee: KFPW Bcstg Co. Own: George T. Herreich. He also owns KAIT-TV Jonesboro and KZNG Hot Springs, both Ark. Net: ABC-TV; CBS-TV; NBC-TV. Rep: Savalli/Gates. Color: Net, slides, live, film, tape.

George Heinrich, gen mgr; Jack Freeze, stn mgr. Wash atty: Arthur Stambler. KFPW affil.

On 15 CATV's. Subs: 29,000. **KFSA-TV** ch 5. Dec 3, 1956. 100 kw vis, 12.7 kw aur; ant 1,260t/1,173g.

318 N. 13th St. (72901). 783-3131. TWX 910-723-7672. Licensee: American TV Co. Own: See Donrey Media Group Stns, also Nwspr.

Net: CBS-TV, ABC-TV, NBC-TV. Rep: Meeker. Color: Net, slides, live, film, tape. D. W. Reynolds, pres; D. W. Reynolds Jr., gen mgr; Amy McCombs, prog dir; Cliff Walker, news dir; Jim Anhalt, chief engr. Wash atty: Koteen & Burt. KFSA affil. On 32 CATV's. Subs: 30,000.

Jonesboro (501) Craighead county

KAIT-TV ch 8. July 15, 1963. 141 kw vis, 28.2 kw aur; ant 420t/342g.

Box 790 (72401). 932-4288. Licensee: George T. Herreich. Own: Mr. Herreich, 100%; also owns KFPW-AM-TV Fort Smith & KZNG Hot Springs, both Ark.

Net: ABC-TV. Rep: Savalli/Gates. Color: Net, slides, live, film, tape.

Robert Herrich, pres & gen mgr; Al Blanks, sls mgr; Lonnie Weston, prog dir; John Bryant, news dir; L. C. Morris, chief engr. Wash atty: Arthur Stambler. On 24 CATV's. Subs: 26,000.

Little Rock (501) Pulaski county

KARK-TV ch 4. April 15, 1954. 100 kw vis, 20 kw aur; ant 1,650t/1,175g.

10th & Spring Sts. (72203). 376-2481. TWX 910-722-7417. Licensee: Mullins Bcstg Co. Own: See Mullins Stns.

Net: NBC-TV. Rep: Blair. Color: Net, slides, live, film, tape.

Alvin G. Flanagan, pres; Robert L. Brown, VP & gen mgr; David Jones, gen sls mgr; James E. Tuley, prog dir; Leslie R. Bolton, pub affrs dir; John Reeder, news dir; Sue Licato, prom dir; Dean Howard, chief engr. Wash atty: Dow, Lohnes & Albertson. KARK-AM-FM affil. On 22 CATV's. Subs: 18,300.

KATV ch 7. Dec 18, 1953. 140 kw vis, 47.9 kw aur; ant 1,940t/2,000 g. 401 Main, Box 77. (72203). 374-1691. TWX 501-721-8372. Licensee: Leake TV Inc. Own: See Leake TV Inc. Net: ABC-TV. Rep: Peters, Griffin, Woodward. Color: Net, slides, live, film, tape. Robert Doubleday, pres; Robert Hess, gen sls mgr; Eric Nelson, opns mgr; Paul Thomas, prom mgr; Jim Pitcock, news dir; Rudy Garrett, chief engr. Wash atty: Fletcher, Heald, Rowell, Kenehan & Hildreth.

***KETS** ch 2. Dec 4, 1966. 100 kw vis, 20 kw aur; ant 1,780t/2,000 g. 350 S. Donaghey, Conway (73032). 329-3887. TWX 910-720-6504. Licensee: Ark ETV Commission. Net: PBS.

E. T. Shuffield, chmn; Lee Reaves, gen mgr; Fred H. Schmutz, prog dir; Vernon L. Dillaplain, chief engr. Wash atty: Pierson, Ball & Dowd.

On 16 CATV's.
KMYO-TV ch 16 (target date unknown). 295 kw vis, 58.9 kw aur; ant 7,130t/1,148g.

4015 W. Capitol St. (72205). Permittee: Victor Bcstg Co. Own: See Victor Muscat Stns.

R. D. Tiberis, pres; Cliff Ford, VP & gen mgr.

Color: Film. Wash atty: Fly, Shuebruk, Blume & Gaguine. KMYO-AM-FM affil.

KTHV ch 11. Nov 28, 1955. 316 kw vis, 38 kw aur; ant 1,760t/1,175g.

Box 269. (72203). 374-3764. TWX 910-722-7486. Licensee: Ark. TV Co. Own: Radio Bcstg Inc. 42%; Ark. Democrat Co. (Arkansas Democrat), 32%; C. E. Lowry, 16%; K. A. Engel estate, 10%. See Nwspr.

Net: CBS-TV. Rep: H-R. Color: Net, slides, film.

C. E. Lowry, pres; B. G. Robertson, VP & gen mgr; Mack S. Walker, sls mgr; Jack Bomar prog dir; Charles Kelly, news dir; G. Blair Robertson, prom mgr; Cecil Suitt, chief engr; B. G. Robertson, film buyer. Wash atty: Dempsey & Koplovitz.

CALIFORNIA

HAMILTON-LANDIS & ASSOCIATES, Inc.
NATIONWIDE MEDIA BROKERS
WASHINGTON, D. C., CHICAGO, DALLAS, SAN FRANCISCO
SELL **MORE**
RADIO & TELEVISION STATIONS
IN THE WEST—NEAREST OFFICE IS—
111 SUTTER ST., SAN FRANCISCO 94104
(415) 392-5671

Bakersfield (805) Kern county

KBAK-TV ch 29. Aug 23, 1953. 77.6 kw vis, 15.5 kw aur; ant 3,730t/230g. 2210 Chester Ave. (93301). 327-7955. TWX 805-831-7045. Licensee: Harriscope Broadcasting Corp. (acq 5-24-64). Own: See Harriscope Stns.

Net: CBS-TV. Rep: H-R. Color: Net, slides, live, film, tape.

Burt I. Harris, pres; Gene Denari, VP & gen mgr; Bob Curry, gen sls mgr; Vincent Fleming, opns dir; Dan Masters, news dir; Al Ruch, chief engr. Wash atty: Cohn & Marks.

On 18 CATV's. Subs: 48,000. Trans: 2.

KERO-TV ch 23. Sept 26, 1953. 72.4 kw vis, 14.4 kw aur; ant 3,700t/171g.

Box 2367 (93303). 327-1441. TWX 510-843-2113. Licensee: Time-Life Bcst Inc. See Time-Life Stns., also nwspr.

Net: NBC-TV. Rep: Petry. Color: Net, slides, live, film, tape.

Hugh B. Terry, pres; Kenneth R. Croes, VP & gen mgr; Cliff Cox, prog dir & prom mgr; Rod O'Harra, lcl sls mgr; Dave Maxwell, natl sls mgr; Dick Jamison, news dir; Norm Hall, chief engr; Ken Croes & Cliff Cox, film buyers. Wash atty: Pierson, Ball & Dowd.

On 9 CATV's. Subs: 37,200.

KJTV ch 17. Nov 8, 1959. 162 kw vis, 32.4 kw aur; ant 1,391t/271g. (CP 67.6 kw vis, 13.2 kw aur).

2831 Eye St. (93301). 327-7511. TWX 910-327-1120. Licensee: Kern County Bcstg Co. (acq 10-69). Own: Atlantic States Industries Stns. See Atlantic States Industries Stns.

Net: ABC-TV. Rep: Peters, Griffin, Woodward. Color: Net, slides, live, film, tape.

Ralph C. Guild, pres; Garry Potter, gen mgr; Joe Niccoli, sls mgr; Jim Hayden, prog & news dir; Brenda Petrone, prom mgr; Richard McIntyre, chief engr. Wash atty: Haley, Bader & Potts.

On 2 CATV's. Subs: 24,500.

Chico (916) Butte county

KHSL-TV ch 12. Aug 29, 1953. 316 kw vis, 38 kw aur; ant 1,300t/287g.

Box 489. (95926). 342-0141. TWX 916-348-2134. Licensee: Golden Empire Bcstg Co. Own: Mickey McClung, 94%; Hugh McClung Jr., 6%. Licensee also owns KVCV Redding.

Net: CBS-TV. Rep: Avery-Knodel. Color: Net, slides, film, tape.

Mickey McClung, pres & gen mgr; M. F. Woodling, mgr; George Ross, natl sls mgr; F. M. Stuelpnagel, prog dir; Robert Hopough, prom dir; Russell Pope, chief engr. Wash atty: Haley, Bader & Potts.

KHSL affil.

On 34 CATV's. Subs: 55,000. Trans: 16.

Corona (714) Riverside county

KBSC-TV (Licensed to Corona. See Los Angeles.)

El Centro (714) Imperial county

KECC-TV ch 9. Dec 11, 1968. 120 kw vis, 24 kw aur; ant 1,740t/495g. Box 29 (92243). 352-9670. Licensee: KECC-TV Inc. Own: See United Bcstg Stns.

Net: CBS-TV. Rep: UBC Sls. Color: Net. Richard Eaton, pres; Harold L. Arment, gen mgr & chief engr; Rhoberly Bright, prog dir; Jeanette Arment, prom mgr. Wash atty: Cohn & Marks.

On 5 CATV's. Subs: 9,000. Trans: 4.

Eureka (707) Humboldt county

***KEET** ch 13. April 14, 1969. 66.1 kw vis, 13.2 kw aur; ant 1,585t/109g.

Box 13 (95501). 442-4513. Telex: 707-443-4420. Licensee: Redwood Empire ETV Inc.

Net: PBS. Color: Net, live, tape.

Dr. Donald F. Strahan, pres; Donald H. Telford, VP & gen mgr; Kurt Blackburn, chief tech.

On 3 CATV's. Subs: 5,000.

KIEM-TV ch 3. Oct 25, 1953. 100 kw vis, 20 kw aur; ant 1,650t/242g.

Box 3E3E (95501). 443-3123. TWX 707-577-0627. Licensee: Calif. Oreg. Radio Co. Own: Wayne Vickers, Paul Hoff, Newton L. Steward, each 5% and others.

Arkansas, California

Net: CBS-TV. Rep: Young; Moore. Color: Net, slides, film, tape.

Wayne Vickers, pres; Paul Hoff, VP & mgr; Newton L. Steward, VP news & pub affairs; Bob Miller, prog dir; Don Mitchael, news dir; William B. Smullin, film buyer; Donald R. King, chief engr.

KRED affil.

On 3 CATV's. Subs: 7,000. Trans: 4.

KVIQ-TV ch 6. April 1, 1958. 100 kw vis, 16 kw aur; ant 1,740t/377g.

Box 1019 (95501). 443-3061. TWX 510-742-6265. Licensee: Calif. Northwest Bcstg Co. Own: Carl McConnell, 100%.

Net: NBC-TV, ABC-TV. Rep: H-R. Color: Net, slides, film.

Carl R. McConnell, pres; Allen Jones, gen mgr; Gerry Exley, sls mgr; Robert Turner, prog dir & film buyer; Lyle Wallace, news dir; Hersh Brown, prom mgr; Amos Hargrave, chief engr. Wash atty: Wilner, Scheiner & Greeley.

On 1 CATV. Trans: 5.

Fontana (714) San Bernardino county

KLXA-TV (Licensed to Fontana. See Los Angeles.)

Fresno (209) Fresno county

KAIL-TV ch 53. Dec 18, 1961. 15.4 kw vis, 2.1 kw aur; ant 350t/395g.

Box 5160 (93755). 299-2104. Licensee: Tel-America Corp. Own: Albert J. Williams, 90%; Jack M. Reeder, 10%. (Mr. Williams owns KTYM-AM-FM Inglewood, Calif.)

Albert J. Williams, pres; Victor D. Sanders, gen mgr & film buyer; Charles Griggs, opns mgr; John Lockhart, chief engr. Wash atty: Pierson, Ball & Dowd.

KFSN-TV ch 30. May 10, 1956. 347 kw vis, 35.5 kw aur; ant 2,020t/276g.

733 L St. (93721). 268-6444. TWX 910-362-3911. Licensee: Capital Cities Bcstg Corp. (acq 2-24-71). Own: See Capital Cities, also Nwspr.

Net: CBS-TV. Rep: Blair. Color: Net, slides, live, film, tape.

Philip R. Beuth, VP, gen mgr; Dick Appleton, gen sls mgr; Lee Jason, prog dir; Paul Stone, prom mgr; Roger Rocka, news dir; Stephen Weber, chief engr. Wash atty: Wilmer, Cutler & Pickering.

On 5 CATV's. Subs: 3,000. Trans: 3.

KICU-TV (Visalia) ch 43. Dec 23, 1961. 155 kw vis, 81 kw aur; ant 850t/193g.

261 N. Broadway (93701). 268-9784. Licensee: Sierra Bcstg Inc. Own: Norwood J. Patterson, 100%. He also owns KBIF Fresno and KTW Seattle.

Norwood J. Patterson, pres; Harold J. Keener, gen mgr; William McCormick, sls mgr; Robert Johansen, chief engr. KBIF affil.

KJEO ch 47. Oct 1, 1953. 200 kw vis, 20 kw aur; ant 1,790t/138g.

Box 1708. (93717). 222-2411. TWX 910-362-3181. Licensee: Retlaw Enterprises Inc. Own: Sharon Disney Lund, 40%; Diane Disney Miller, 24%; Mrs. Walter E. Disney, 20% & others.

Net: ABC-TV. Rep: Petry. Color: Net,

Hogan-Feldmann, Inc.
MEDIA BROKERS • CONSULTANTS
4404 Riverside Drive, Box 1545
Burbank, California 91505
Area Code 213 849-3201

California

slides, film, tape.

Joseph C. Drilling, VP & gen mgr; William A. Sawyers, asst mgr & gen sls mgr; Charles B. Gingold, prog mgr; Gary Bentley, news dir; Jay Hill, chief engr. Wash atty: McKenna, Wilkinson & Kittner.

KMJ-TV ch 24. June 1, 1953. 191 kw vis, 38 kw aur; ant 2,350t/321g.

1544 Van Ness. (93721). 268-6666. TWX 910-362-2403. Licensee: McClatchy Nwspr. Own: See McClatchy Stns, also Nwspr.

Net: NBC-TV. Rep: Katz. Color: Net, slides, live, film, tape.

Eleanor McClatchy, pres; John I. Edwards, stn mgr; Edgar L. Deatherage, sls mgr; Robert J. Long, news edit; Don La Mont, prom mgr; Gordon C. Lee, chief engr. Wash atty: Dow, Lohnes & Albertson. KMJ-AM-FM affil.

On 4 CATV's. Subs: 1,724. Trans: 1.

Guasti (714) San Bernardino county

KBSA (Licensed to Guasti. See Los Angeles.)

Hanford (209) Kings county

KFTV ch 21. (not on air, target date spring 1972). 1,629 kw vis, 326 kw aur; ant 1,460t/181g.

c/o KMEX-TV, 721 N. Bronson, Hollywood (90038). 466-6831. TLX 67-40-24. Permittee: Spanish Intl Bcstg Co. Own: See Span Intl Stns.

Rep: Span Intl Net.

Daniel Villanueva, gen mgr. Wash atty: McKenna, Wilkinson & Kittner.

Los Angeles (213) Los Angeles county

KABC-TV ch 7. Sept 16, 1949. 166 kw vis, 25.7 kw aur; ant 2,970t/234g.

4151 Prospect Ave. (90027). 663-3311. TWX 213-666-1240. Licensee: ABC Inc. Own: See ABC-owned Stns.

Net: ABC-TV. Rep: ABC TV Spot Sales. Color: Net, slides, live, film, tape.

John L. McMahon, VP & gen mgr; Lionel Schaan, gen sls mgr; Jack Brembeck, prom & pub dir; Lawrence Einhorn, prog dir; James Taylor, film buyer; Robert Irvine, news dir; William Dryer, chief engr; Wash atty: McKenna, Wilkinson & Kittner. KABC-AM-FM affil.

KBSA (Guasti) ch 46. (not on air, target date Sept 1971). 240 kw vis, 141 kw aur, ant 5,280t/70g.

Box 46, Mt. Wilson (91023). 440-1163. Permittee: Bcstg Svc of America. Own: William A. Myers, 38.1%; Ethel J. Myers, 27.8% & others.

William A. Myers, pres & gen mgr; Harvey De Gering, prog dir & chief engr. Wash atty: Glassie & Molloy.

KBSC-TV (Corona) ch 52. June 29, 1966. 55 kw vis, 12.1 aur; ant 2,790t/82g.

5752 Sunset Blvd., Los Angeles (90028). 461-3611. TWX 415-891-9311. Licensee: Kaiser Bcstg Corp. Own: See Kaiser Bcstg Stns.

Rep: Avco Radio-TV Sls. Color: Net, slides, live, film, tape.

James G. Saunders, gen mgr; Jay B. Sondhein, stn mgr; Anthony R. Thompson, sls mgr; Jay Bruce Johansen, opns mgr; James S. Parent, engr supvr. Wash atty: Wilmer, Cutler & Pickering.

On 33 CATV's.

***KCET** ch. 28. Sept 28, 1964. 45.7 kw vis, 9.12 kw aur; ant 3,050t/363g.

4400 Sunset Drive (90027). 666-6500.

TWX 910-321-4396. Licensee: Community TV of Southern Calif.

Net: PBS, EEN, WEN. Color: Net, slides, live, film, tape.

James L. Loper, pres & gen mgr; Charles Allen, VP progs; Bert Snow, dir comm affrs; Theodore Untiedt, VP engrg. Wash atty: Covington & Burling.

On 51 CATV's. Subs 36,145.

KCOP ch 13. Sept 17, 1948. 162 kw vis, 32.4 kw aur; ant 2,920t/203g.

915 N. La Brea Ave. (90038). 851-1000. TWX 910-321-4197. Licensee: KCOP TV Inc. Own: See Chris-Craft Industries Stns.

Rep: Tele-Rep. Color: Slides, live, film, tape.

John Hopkins, pres & gen mgr; William Andrews, gen sls mgr; Gary Waller, prog dir & film buyer; Rochelle Sherman, prom mgr; Bill Johns, news dir; John L. Grasse, chief engr. Wash atty: Hogan & Hartson. On 85 CATV's.

KHJ-TV ch 9. Oct 6, 1948. 162 kw vis, 22.9 kw aur; ant 2,960t/199g.

5515 Melrose Ave. (90038). 462-2133. TWX 910-321-2345. Licensee: RKO General Inc. Own: See RKO General Stns.

Rep: RTVR. Color: Slides live, film, tape.

Chuck Dwyer, gen mgr; Walt Baker, prog dir & film buyer; Baxter Ward, news dir; Steve Eckstone, prom mgr; George Tokar, chief engr. Wash atty: Pierson, Ball & Dowd. KHJ-AM-FM affil.

On 121 CATV's. Subs: 305,000.

KLXA-TV (Fontana) ch 40. Jan 5, 1967. 263 kw vis, 52.6 kw aur; ant 2,890t/202g.

816 N. Highland, Hollywood (90038). 467-7111. Licensee: Intl Panorama TV Inc.

Own: Angel Lerma, 100%.

Rep: AAA Reps; Pan Americana TV. Color: Slides, film, tape.

Angel Lerma, pres & gen mgr; Edward Heroyan, asst gen mgr; Fidel San Juan, prog dir. Wash atty: Molnar & Gammon. On 10 CATV's. Subs: 50,000.

KMEX-TV ch 34. Sept 30, 1962. 182 kw vis, 36.3 kw aur; ant 2,930t/170g.

721 N. Bronson (90038). 466-8131. Telex 67-4024. Licensee: Spanish Intl Bcstg Co.

Own: See Span Intl Stns.

Rep: Spanish Intl Net.

Frank L. Fouce, pres; Daniel Villanueva, gen mgr; Rene Anselmo, VP & prog dir; Julian M. Kaufman, VP; Robert Porter, dir engrg. Wash atty: McKenna, Wilkinson & Kittner.

KNBC ch 4. Jan 16, 1949. 42.7 kw vis, 7.4 kw aur; ant 3,200t/490g.

3000 W. Alameda Ave., Burbank (91505). 845-7000. TWX 213-846-6408. Telex 67-7237. Licensee: NBC Inc. Own: See NBC-owned Stns.

Net: NBC-TV. Rep: NBC-TV Spot Sales. Color: Net, slides, live, film, tape.

Robert T. Howard, VP & gen mgr; Edmond R. Chavanette, stn mgr; Lee Schulman, prog mgr; Thomas Straszewski, gen sls mgr; Robert Kennedy, adv & prom mgr; Irwin Safchik, exec news prod; John Knight, mgr, tech opns.

KNXT ch 2. May 6, 1948. 46.8 kw vis, 9.33 kw aur; ant 3,140t/466g.

6121 Sunset Blvd (90028). 469-1212. TWX 213-655-7546. Licensee: CBS Inc. Own: See CBS-owned Stns.

Net: CBS-TV. Rep: CBS TV Stns Natl Sls. Color: Net, slides, live, film, tape.

William C. O'Donnell, VP & gen mgr; Robert Fairbanks, gen sls mgr; Joseph Sands, prog dir; Allen Ludlum, film dir; Robert Nelson, prom dir; Bill Eames, news dir; Norman Cobb, tech opns dir. KNX-AM-FM affil.

KTLA ch 5. Jan 22, 1947. 50 kw vis, 25 kw aur; ant 2,990t/240g.

5800 Sunset Blvd. (90028). 469-3181. TWX 910-321-2417. Licensee: Golden

West Bcstrs. Own: See Golden West Stns.

Color: Net, slides, live, film, tape.

Gene Autry, chmn; John T. Reynolds, VP & gen mgr & prog dir; E. Abbott Lawrence, gen sls mgr; Jerry Birdwell, dir prom & adv; William Cothran, news dir; John Silva, chief engr; Mary Warren, film buyer. Wash atty: Dow, Lohnes & Albertson. KMPC affil.

KTTV ch 11. Jan 1, 1949. 135 kw vis, 20 kw aur; ant 2,940t/237g.

5746 Sunset Blvd. (90028). 462-7111. Telex 674-918. Licensee: Metromedia Inc.

Own: See Metromedia Stns.

Rep: Metro TV Sales. Color: Net, live, film, slides, tape.

Albert P. Krivin, pres; Charles D. Young, VP & gen mgr; Martin Bergman, VP & gen sls mgr; Richard Anderson, VP & chief engr; Steve Condos, coml opns dir; Robert O'Connor, VP & prog dir; Lee Rudnick, prom dir; Pat Kehoe, prod mgr; Charles M. Riley, news dir. Wash atty: Thomas J. Dougherty. KLAC, KMET(FM) affil.

KWHY-TV ch. 22. March 25, 1963. 64.6 kw vis, 9.1 kw aur; ant 2,930t/132g.

5565 Sunset Blvd. (90028). 466-7757. Licensee: Coast TV Bcstg Corp. Own: Thomas S. Bunn family, 29.61%; Fredrick D. Custer, 18.22%; Straub Family 29.14%; Hugh R. Murchison Jr., 10.52% & others.

Color: Slides, film, tape.

Wiley D. Bunn, pres; Robert W. Bunn, gen mgr; Mike Wagner, sls mgr; James Newman, prog & news dir; David Zulli, chief engr. Wash atty: Fletcher, Heald, Rowell, Kenehan & Hildreth.

On 30 CATV's.

Modesto (209) Stanislaus county

KLOC-TV ch 19. Aug 26, 1966. 41.7 kw vis, 2 kw aur; ant 1,320t/163g.

Box 3689 (95352). 529-2024. Licensee: KLOC Bcstg Co. Own: Chester Smith 51%; Melvin Querio, 12% & others. Mr. Querio owns 52% of KTRT Truckee, Calif.

Rep: AAA Reps.

Chester Smith, pres & sls mgr; Charles Field, chief engr. Wash atty: Fletcher, Heald, Rowell, Kenehan & Hildreth. KLOC affil.

On 6 CATV's. Subs: 10,000.

Monterey (408) Monterey county

KMST (Licensed to Monterey-Salinas. See Salinas.)

KSBW-TV (Licensed to Salinas-Monterey. See Salinas.)

Oakland (415) Alameda county

KTVU (Licensed to Oakland-San Francisco. See San Francisco.)

Palm Springs (714) Riverside county

KMIR-TV ch 36. Oct 26, 1968. 164 kw vis, 32.8 kw aur; ant 680t/124g.

El Mirador Hotel, Box 1506. (92262). 325-7121. Licensee: Desert Empire TV Corp.

Own: John & Sirpuhe Conte, 100%.

Net: NBC-TV. Rep: Savalli/Gates. Color: Net, slides, live, film, tape.

John Conte, pres, gen mgr & film buyer; Don Wilson, asst to pres; Earl Rast Jr., sls mgr; William Secrist, prog dir & prom mgr; Jack Latham, news dir; Robert Martins, chief engr. Wash atty: Koteen & Burt.

On 4 CATV's. Subs: 29,070.

KPLM-TV ch 42. Oct 5, 1968. 316 kw vis, 45.8 kw aur; ant 630t/130g.

Box 4200, 1775 E. Palm Canyon Dr. (92262). 327-1431. TWX 714-7264-11. Permittee: Pacific Media Corp. Own: Edward L. McCoubrey, 48%; Robert E. Leonard, 20%; Norman H. Bolstad, Gerald M. Schwartz, each 10%; and others. Net: ABC-TV. Rep: Rhodes; Wallace. Color: Net, slides, live, film, tape. Robert E. Leonard, pres; Jim Hawthorne, gen mgr & film buyer; Norman Palmer, sls mgr; Bert Tapia, prog dir; Nick Herlick, prom mgr & news dir; Frank Anderson, chief engr. Wash atty: Keller & Heckman. On 8 CATV's. Subs: 30,000. Trans: 2.

Redding (916) Shasta county

***KIXE-TV** ch 9. Oct 5, 1964. 115 kw vis, 12 kw aur; ant 3,590t/99g. Box 9 (96001). 241-7900. Licensee: Northern Calif. Educ TV Assn Inc. Mrs. Richard Abbe, pres; Bill Reed, gen mgr. On 7 CATV's. Trans: 11.
KRCR-TV ch 7. Aug. 1, 1956. 115 kw vis. 22.4 kw aur; ant 3,620t/126g. Box 7R (96001). 243-7777. TWX 916-510-768-6731. Licensee: Sacramento Valley TV Inc. Own: Southern Oregon Bcstg Co., 100%. See California Oregon Bcstg. Net: NBC-TV, ABC-TV. Rep: Young-VTM; Moore. Color: Net, slides, live, film, tape. Richard Green, pres & gen mgr; William B. Smullin, VP, dir of opns & film buyer; Dan Markham, natl sls mgr; Doreeta Domke, prog dir; Linda Valesquez, prom mgr; Norm Hoatson, chief engr; Dean Reeter, news dir. Wash atty: Dempsey & Koplovitz. On 30 CATV's. Subs: 49,747. Trans: 23.

Sacramento (916) Sacramento county

KCRA-TV ch 3. Sept 2, 1955. 100 kw vis, 20 kw aur; ant 1,490t/1,549g. 310 10th St. (95814). 444-7300. TWX 916-444-7429. Licensee: Kelly Bcstg Co. Own: Nina N. Kelly, Robert E. Kelly and Jon S. Kelly, equal partners. Net: NBC-TV. Rep: Storer TV Sl. Color: Net, slides, live, film, tape. Robert E. Kelly & Jon S. Kelly, ptrns; Jim Birmingham & Roger Cooper, co-mgrs & natl sls; John Dadiw, loc sls mgr; Dave Hume, news & pub affrs dir; Phil Boyer, prog mgr & prom dir; Bill Karpisek, chief engr. Wash atty: Koteen & Burt. KCRA, KCTC(FM) affil. On 48 CATV's. Subs: 204,650. Trans: 8.
KMUU-TV ch 15. (target date unknown). 493 kw vis, 98.6 kw aur; ant 1,120t/508g. 3326 El Camino Ave. (95860). 482-7100. Permittee: Grayson Television Inc. Own: Hugh A. Evans, pres, 10%; Morris Lavine, 2d VP, 25%; Norman Kauffman, 5th VP, 15%; Della G. Grayson, 6th VP, 15%. (Mrs. Grayson and husband, 35%.) Hugh A. Evans, pres; James D. Marty, chief engr. Wash atty: McKenna & Wilkinson.
KOVR (Stockton) ch 13. September 1954. 281 kw vis, 42.7 kw aur; ant 1,490t/1,548g. 1216 Arden Way, Sacramento (95815). 225 East Miner Ave., Stockton (95202). 927-1313. TWX 910-367-2396. Licensee: McClatchy Nwspr. Own: See McClatchy Stns, also Nwspr. Net: ABC-TV. Rep: Katz. Color: Net, slides, live, film, tape. Eleanor McClatchy, pres; Ramsey Elliott, mgr; James Thompson, sls mgr; Bel Lange, prog mgr; Joseph Tomes, prod mgr; David

Wortman, chief engr. Wash atty: Dow, Lohnes & Albertson. KFBK-AM-FM affil. On 48 CATV's. Subs: 144,760.
KTXL ch 40. Oct 26, 1968. 622 kw vis, 124.5 kw aur; ant 957t/996g. 4655 Fruitridge Rd. (95820). 452-8221. Permittee: Camellia City Telecasters Inc. Own: Business Men's Assurance Co., 65%; Jack F. Matranga, 35%. Sidney Grayson owns KUBA(AM) Yuba, Calif. Net: ABC-TV; CBS-TV, NBC-TV. Rep: Avco. Color: Net, slides, live, film, tape. Jack F. Matranga, pres, gen mgr & film buyer; William Morrison, sls mgr; William Kline, prog dir; Melvin Quierio, prod mgr; William Nelson, chief engr. Wash atty: Arent, Fox, Kintner, Plotkin & Kahn. On 36 CATV's. Subs: 196,000. Trans: 3.
***KVIE** ch 6. Feb. 23, 1959. 55 kw vis, 11 kw aur; ant 1,120t/502g. Box 6. (95801). 922-6563. Licensee: Central Calif. Educl TV. Net: PBS. Color: Net. Arthur Small, pres; Arthur A. Paul, gen mgr; Arthur Irons, prog & news dir & film buyer; James Keating, dir of dev; Gorman K. Brown, chief engr.
KXTV ch 10. March 20, 1955. 309 kw vis, 61.7 kw aur; ant 1,490t/1,549g. Box 10 (95801). 441-4041. TWX 910-367-2099. Licensee: Great Western Bcstg Corp. Own: See Corinthian Stns. Net: CBS-TV. Rep: Blair. Color: Net, slides, live, film, tape. James C. Richdale Jr., pres; Joseph E. Lake, gen mgr; Jud Cassidy, gen sls mgr; Cal Bollwinkle, prog mgr; Nola Obermire, prom mgr; James Drennan, news dir; Donald Ferguson, chief engr. Wash atty: Covington & Burling.

Salinas (408) Monterey county

KMST (Monterey-Salinas) ch 46. Feb 2, 1969. 443 kw vis, 88.6 kw aur; ant 2,530t/200g. Box 1271, Monterey. (93940). 373-4326. Licensee: Monterey-Salinas TV. Own: Stoddard P. Johnston, 50.05%; William D. Pabst, Ward D. Ingram, each 22.5%; William H. Schuyler, 4.95%. Net: CBS-TV. Rep: Avery-Knodel. Color: Net, slides, film, tape. Stoddard P. Johnston, pres; William H. Schuyler, VP & gen mgr; Jim Dooley, news dir; Kenneth F. Warren, chief engr. Wash atty: Cohn & Marks. KWAV(FM) affil. On 25 CATV's. Subs: 83,000.
KSBW-TV (Monterey) ch 8. Sept. 11, 1953. 234 kw vis, 44.7 kw aur; ant 2,330t/148g. Box 1651, Salinas. (93901). 422-6422. TWX 910-368-7058. Licensee: Ctrl Calif. Communications Corp. Own: See John C. Cohan Stns. Net: NBC-TV. Rep: Katz. Color: Net, slides, film, tape. John C. Cohan, pres; Boyd Lawlor, VP bcstg/stn mgr; Keith Moon, gen sls mgr; Dwight Wheeler, prog dir; Ron Miller, news dir; Frances Postlethwaite, prom dir; Earl Corby, chief engr. Wash atty: Sells & Gregory. KSBW-FM affil. On 28 CATV's. Subs: 65,000. Trans: 4.

San Bernardino (714) San Bernardino county

KHOF-TV ch 30. Oct. 12, 1969. 269 kw vis, 53.7 kw aur; ant 2,340t/308g. 1615 S. Glendale Ave., Glendale (91205). 245-0246. Licensee: Faith Ctr Inc. Own: Faith Ctr Board, 100%. Color: Slides, live, film, tape. Raymond A. Schoch, pres; Paul F. Crouch, gen mgr; Richard Bemiller, sls mgr; Paul

California

Calentine, prog dir; W. Bernard Marston, chief engr. Wash atty: Cohen & Berfield. KHOF-FM Los Angeles affil.
***KVCR-TV** ch 24. Sept 11, 1962. 5.6 kw vis, 1 kw aur; ant minus 290t/120g. 701 S. Mt. Vernon Ave. (92403). 885-0234. TWX 910-390-1550. Licensee: San Bernardino Community College District. Net: NET; PBS. Color: Net, slides, film, tape. Raymond F. Ellerman, superintendent; Edward R. Rothhaar, gen mgr; Thomas Little, prod mgr; Fred R. Burgess, prog dir; James Lane, news dir; Don Leiffer, prom mgr; Carmelo Cacciola, chief engr. *KVCR-FM affil. On 10 CATV's. Subs: 25,000. Trans: 5.

San Diego (714) San Diego county

KCST ch 39. Nov 14, 1965. 724 kw vis, 144 kw aur; ant 1,900t/150g. 8330 Engineer Rd. (92111). 279-3939. Licensee: Western Telecasters Inc. Own: See Bass Bcstg Stns. Rep: H-R. Color: Net, slides, live, film, tape. Mel Wheeler, pres, gen mgr & film buyer; Bob Richards, sls mgr; Bill Fouch, news & prog dir; Bill Fouch, news dir; T. F. Evans, chief engr. Wash atty: Miller, Schroeder & Bankson. On 8 CATV's. Subs: 35,000.
KFMB-TV ch 8. May 16, 1949. 245 kw vis, 37.5 kw aur; ant 760t/284g. 1405 Fifth Ave. (92101). 232-2114. TWX 910-335-1245. Licensee: Midwest TV Inc. Own: See Midwest TV Stns & Lindsay-Schaub Stns, also Nwspr. Net: CBS-TV. Rep: Peters, Griffin, Woodward. Color: Net, slides, live, film, tape. August C. Meyer, pres; Clara R. Meyer, VP; Robert L. Myers, VP & gen mgr; Bill Moylan, sls mgr; Richard Herzog, prog dir & film buyer; Jim Anderson, prom mgr; Ray Wilson, news dir; Charles Abel, chief engr. Wash atty: Covington & Burling. KFMB-AM-FM affil. On 6 CATV's. Subs: 73,000.
KJOG-TV ch 51. (not on air, target date unknown). 309 kw vis, 55 kw aur; ant 1,940t/190g. 2810 Talbot St. (92106). Permittee: Gross Bcstg Co. Own: Jack O. Gross. 100%. He owns 24.5% of KALB-TV Alexandria, La. Wash atty: Jorgensen & Resnick.
KOGO-TV ch 10. Sept. 9, 1953. 214 kw vis, 31.6 kw aur; ant 750t/252g. Box 628. (92112). 262-2421. TWX 910-335-1247. Licensee: Time-Life Bcst Inc. Own: See Time-Life Stns, also Nwspr. Net: NBC-TV. Rep: Katz. Color: Net, slides, film. Clayton Brace, VP & gen mgr; Jay Grill, stn mgr; Burke W. Ormsby, prog dir; Keith Nicholson, prom mgr; Carl Siskind, news dir; LeRoy Bellwood, chief engr. Wash atty: Pierson, Ball & Dowd. KOGO-AM-FM affil. On 14 CATV's. Subs: 70,000.
***KPBS-TV** ch 15. June 25, 1967. 219 kw vis, 23.4 kw aur; ant 1,880t/168g. San Diego State College (92115). 286-6415. TWX 910-335-1198. Licensee: Bd. of Trustees. Net: PBS, WEN. Color: Net, slides, live, film, tape. John D. Summerfield, gen mgr; Bradford B. Warner, prog dir; Paul Marshall, prod mgr; Gloria Penner, dir aud svcs; Paul Steen, dir opns; C. Christopher Rager, dir engrg. Wash atty: Jorgensen & Resnick. *KEBS-FM affil.

On 5 CATV's.
XETV (Tijuana, Mexico) ch 6. Jan. 29, 1953. 100 kw vis, 50 kw aur; ant 1,000t/550g.
7th and Ash. TV Heights, San Diego. (92101). 234-8431. TWX 714-231-0815. Licensee: Radio TV. S. A. Own: Emilio Azcarraga, chief owner.
Net: ABC-TV. Rep: Blair. Color: Net, slides, live, film, tape.
Fernando Diez Barroso, pres; Julian M. Kaufman, VP, gen mgr & film buyer; Lou Meiers, treas & bus mgr; Russ Tilford, prog dir & prom mgr; Felipe Fernandez, chief engr; Ted Millan, sls mgr. Wash atty: Haley, Bader & Potts.
On 5 CATV's. Subs: 25,000. Trans: 1.

San Francisco (415)
San Francisco county

KBHK-TV ch 44. Jan 2, 1968. 1,035 kw vis, 162 kw aur; ant 1,260t/220g.
420 Taylor St. (94102). 771-5115. TWX 910-372-8440. Licensee: Kaiser Bcstg Corp. Own: See Kaiser Stns.
Rep: Metro TV Sls; Simpson; Hyett; Kettel-Carter. Color: Net, slides, live, film, tape.
Carlo Anneke, gen mgr; Alan S. Feuer, gen sls mgr; Ralph E. Becker, natl sls mgr; Albert B. Sturges, prog mgr; Geraldine Lange, pub affrs dir; J. Lawrence Pozzi, engr mgr. Wash atty: Wilmer, Cutler & Pickering. KFOG-(FM) affil.

On 75 CATV's. Subs: 250,000.
KEMO-TV ch 20. April 1, 1968. 1,700 kw vis, 240 kw aur; ant 1,270t/254g.
2500 Marin St. (94124). 285-6220. TWX 910-372-7894. Licensee: U.S. Communications of Calif. Inc. Own: See U.S. Communications Stns.

Rep: Petry; Creed. Color: Net, slides, live, film, tape.
Martin S. Pollins, VP & gen mgr; Richard Heckencamp, VP & sls mgr; David Low, sls mgr; Chuck Olson, stn mgr; David S. Laustsen, prom mgr; Earl Johnson, chief engr. Wash atty: Pierson, Ball & Dowd.
On 65 CATV's. Subs: 300,000.

KGO-TV ch 7. May 5, 1949. 316 kw vis, 63.2 kw aur; ant 1,210t/517g.
277 Golden Gate Ave. (94102). 863-0077. TWX 415-393-7317. Licensee: ABC Inc. See ABC-Owned Stns.

Net: ABC-TV. Rep: ABC-TV Natl Stn Sls. Color: Net, slides, live, film, tape.
Don Curran, VP & gen mgr; James Osborn, gen sls mgr; Benjamin R. Okulski, sls mgr; Calvin E. Thomas, prod mgr; Herb Victor, prog dir; Jerry Minnucci, prom mgr; Pat L. Polillo, news dir; James Von Striver, chief engr. Wash atty: McKenna, Wilkinson & Kittner. KGO-AM-FM affil.

KPIX ch 5. Dec. 22, 1948. 100 kw vis, 10 kw aur; ant 1,140t/529g.
2655 Van Ness Ave. (94109). 776-5100. TWX 415-393-7334. Licensee: Westinghouse Bcstg Co. Own: See Westinghouse Stns.

Net: CBS-TV. Rep: TVAR. Color: Net, slides, film, tape.
Donald H. McGannon, pres; Louis S. Simon, VP, West Coast; William E. Osterhaus, gen mgr; William Jackson, prog mgr; Robert Rimes, creative services mgr; Ronald Mires, news dir; Charles Coane, pub rel dir; Ray Holtz, chief engr.
On 32 CATV's. Subs: 40,000. Trans: 8.

***KQEC(TV)** ch 32. June 17, 1968. 1,334 kw vis, 267 kw aur; ant 1,100t/520g.
1011 Bryant St. (94103). 864-2000. TWX 910-372-6609. Licensee: Bay Area Educational TV Assn. (See KQED(TV)).
Net: PBS.

***KQED** ch 9. June 10, 1954. 316 kw vis, 63.2 kw aur; ant 1,210t/190g.

1011 Bryan St. (94103). 864-2000. TWX 910-372-6609. Licensee: Bay Area Educl TV Assn.
Net: PBS.

Mortimer Fleishhacker, chmn; Richard O. Moore, pres & gen mgr; Jonathan C. Rice, dir progmg; David Fulton, bus mgr; Stanley Rudney, ctrlr; Gerald Plemmons, chief engr. Wash atty: Covington & Burling. *KQED-FM affil.

KRON-TV ch 4. Nov. 15, 1949. 100 kw vis, 12.3 kw aur; ant 1,310t/203g.
Box 3412, 1001 Van Ness Ave. (94119). 441-4444. TWX 910-372-6644. Licensee: Chronicle Bcstg Co. Own: San Francisco Chronicle. See Nwspr.

Net: NBC-TV. Rep: Peters, Griffin, Woodward. Color: Net, slides, live, film, tape.
Harold P. See, chmn; Aldo H. Constant, pres; Edward R. Tabor, gen mgr & film buyer; C. E. Cooney, gen sls mgr; Paul Wischmeyer, sls mgr; Richard Behrendt, prog mgr; David Wayland, adv mgr; A. Richard Robertson, prom mgr; Roy Heatly, news mgr; J. L. Berryhill, chief engr. Wash atty: Robert L. Heald. KRON-FM affil.

On 68 CATV's. Subs: 180,000. Trans: 7.
KTSF-TV ch 26. (target date unknown). 468 kw vis, 46.8 kw aur; ant 1,425t/250g.
c/o 435 Vista Grande, Greenbrae, Calif. (94901). Permittee: Lincoln TV Inc. Own: Lillian L. Banta, 100%.

KTVU (Oakland) ch 2. March 3, 1958. 100 kw vis, 14.1 kw aur; ant 1,190t/188.5g. (CP 20 kw aur; ant 1,571t/977g.).
1 Jack London Sq., Oakland (94607). 834-2000. TWX 910-366-7030. Licensee: Miami Valley Bcstg Corp. Own: See Cox Bcstg Stns, also Nwspr.

Rep: Tele-Rep. Color: Net, slides, live, film, tape.
J. Leonard Reinsch, pres; Roger D. Rice, VP & gen mgr; Glenn Maehl, gen sls mgr; Thomas A. Breen, prog mgr & film buyer; Ray Jacobs, news dir; Deacon Anderson, edit dir; Ivan Ladizinsky, prom mgr; Bob Arne, chief engr. Wash atty: Dow, Lohnes & Albertson.

On 50 CATV's. Subs: 122,000. Trans: 7.
KUDO ch 38. Dec. 28, 1968. 895 kw vis, 145 kw aur; ant 1,310t/184g.
760 Harrison St. (94107). 433-3800. Licensee: John M. England, trustee. Own: Edward D. Keil, 17.1%; Richard C. Price, 18.8% & others.

Rep: Young. Color: Net, slides, live, film, tape.
Richard C. Price, pres; Cyrus Weiss, gen mgr; Ed Ivory, sls mgr; Richard Kure, ctrlr; Richard O'Hearn, chief engr. Wash atty: Arent, Fox, Kintner, Plotkin & Kahn.
On 6 CATV's. Subs: 50,000.

San Jose (408) Santa Clara county

KGSC-TV ch 36. Oct. 3, 1967. 2,735 kw vis, 273.5 kw aur; ant 2,000t/202g.
1536 Kerley Dr. (95112). 298-6676. Licensee: Continental Urban TV Corp. Own: Vincent B. Welch, 25.09%; Edward P. Morgan, 17.61%; H. Leslie Atlas Jr., 18.41%; Richard E. Curtis, 25%; Frank G. MacMurray, 5.95%; Edwin D. Jones Jr., 3.66%; George R. Langlois, 3.52%; Sid Connolly, 0.76%.

Rep: Savalli/Gates; Pearse. Color: Slides, live, film, tape.
Vincent B. Welch, chmn; Edwin D. Jones Jr., pres; Sid Connolly, VP & gen mgr; Bob Blum, sls mgr; Charles Minx, prod dir; Larry Sturges, opns mgr; Frank Foge, chief engr. Wash atty: Welch & Morgan.
On 30 CATV's. Subs: 200,000. Trans: 1.
KNTV ch 11. Sept. 12, 1955. 24.1 kw vis, 2.7 kw aur; ant 2,770t/291g.
645 Park Ave. (95110). 286-1111. TWX

910-338-0157. Licensee: Gill Industries. Own: Wholly owned by Allen T. Gilliland, 72.18% & A. T. Gilliland estate, 27.82%.
Net: ABC-TV. Rep: Blair. Color: Net, slides, live, film, tape.
Allen T. Gilliland, pres; Bob Hosfeldt, VP, gen mgr & film buyer; John Vera, gen sls mgr; Stew Park, opns mgr & film buyer; Fred La Cosse, news dir; Darlene Loran, prom mgr; Lou Bell, chief engr. Wash atty: Fletcher, Heald, Rowell, Kenehan & Hildreth.

On 28 CATV's. Subs: 60,000. Trans: 1.
***KTEH-TV** ch 54. October 1964. 23.4 kw vis, 4.6 kw aur; ant 30t/92g.
45 Santa Teresa (95110). 299-3195. Licensee: Office of Educ Santa Clara county.
Net: PBS.

Dr. Glenn W. Hoffman, gen mgr; Warren L. Wade, stn mgr; Leo Bleier Jr., prog dir; William E. Glaser, asst prog mgr; Raymond R. McKelvey, school svcs dir; Bob Whalley, chief engr.
On 3 CATV's. Trans: 3.

San Luis Obispo (805)
San Luis Obispo county

KSBY-TV ch 6. May 1953. 100 kw vis, 12 kw aur; ant 1,570t/459g.
Box 1368 (93402). 543-0920. Licensee: Ctrl Calif. Communications Corp. Own: See John C. Cohan Stns.
Net: NBC-TV. Rep: Katz. Color: Net, slides, live, film, tape.
John C. Cohan, pres; Arthur J. Hapgood, VP & gen mgr; Ken Bruce, sls mgr; Ken Reid, chief engr. Wash atty: Sells & Gregory.
KSBY-FM affil.

San Mateo (415) San Mateo county

***KCSM-TV** ch 14. Oct 12, 1964. 13.8 kw vis, 2.8 kw aur; ant 380t/143g.
1700 W. Hillsdale Blvd (94402). 341-6161. Licensee: San Mateo Jr. College District.
Net: CPB.
Clifford G. Erickson, chanclr; Dr. Jacob H. Wiens, gen mgr; Douglas S. Montgomery, prom mgr & film buyer; Joe Morgan, chief engr.
***KCSM-FM** affil.
On 16 CATV's. Subs: 107,000. Trans: 1.

Santa Barbara (805)
Santa Barbara county

KEYT ch 3. July 24, 1953. 50 kw vis, 5.9 kw aur; ant 3,010t/210g.
Drawer X. (93102). Woodland 5-8533. TWX 805-449-7237. Licensee: Key TV Inc. Own: William F. Luton, 29.81%; Nancy Luton, 32.61%; Richard C. D. Bell (through trust), 20%; Luton children trust, 4.02%; Leslie Norins, 0.67%.
Net: ABC-TV. Rep: Young. Color: Net, slides, live, film, tape.

William F. Luton, pres; Leslie H. Norins, VP & gen mgr; Hal O'Donnell, prog dir; Gene Forssell, prom mgr; William P. Huddy, VP & dir news & pub affrs; Ted Froming, chief engr. Wash atty: Fly, Shuebruk, Blume & Gaguine.
On 20 CATV's. Subs: 87,592. Trans: 1.

Santa Maria (805) Santa Barbara county

KCOY-TV ch 12. March 16, 1964. 64.6 kw vis, 9.7 kw aur; ant 1,940t/140g.
Box 1299, 1503 N. McClelland. (93454). 922-1943. TWX 805-544-5860. Licensee: Ctrl Coast Bcstrs Inc. (acq 8-1-68). Helen L. Pedotti, 69.24%; Mili Acquistapace, 22.04%; Burns Rick, 8.72%.
Net: CBS-TV. Rep: Meeker; Simpson/Reilly. Color: Net, slides, live, film, tape.
Helen Pedotti, pres; Paul H. Leslie, gen

mgr; Norman Andrus, sls mgr; Jim Dudley, film buyer & prog dir; Jim Kluckor, news dir; Rod Funston, opns mgr & chief engr. Wash atty: Fletcher, Heald, Rowell, Kenehan & Hildreth.
On 9 CATV's. Subs: 70,000. Trans: 5.

Stockton (209) San Joaquin county

KAJC-TV ch 58. (target date unknown). 270 kw vis, 53.3 kw aur; ant 1,510t/1537g. 1103 Valley Center, San Dimas (91773). Permittee: Andrew J. Crevolin. Own: Andrew J. Crevolin, 100%. Wash atty: Seymour M. Chase.
KOVR (Licensed to Stockton-Sacramento. See Sacramento).

Tulare (209) Tulare county

KMPH-TV ch 26. Oct. 4, 1971. 3,000 kw vis, 406.4 w aur; ant 256t/6,200g. 2600 S. Mooney Blvd., Visalia. (93277). 734-2026. Television Inc. Own: Mike J. 734-2026. Pappas Television Inc. Own: Mike J. Pappas, 10%; Pete Pappas, 10%; Harry J. Pappas, 10.5%; others, 69.5%. Mike J. Pappas, pres; Harry J. Pappas, VP & opns mgr; Jack Stubbs, sls mgr; Jim Myers, prod supvr; Herschel (Mac) McKenzie, chief engr. Wash atty: Fletcher, Heald, Rowell, Kenehan & Hildreth. KGEN, KBOS(FM) affil.

Visalia (209) Tulare county

KICU-TV (Licensed to Visalia. See Fresno).

COLORADO

HAMILTON-LANDIS & ASSOCIATES, Inc.
NATIONWIDE MEDIA BROKERS
WASHINGTON, D. C., CHICAGO, DALLAS, SAN FRANCISCO
SELL **MORE**
RADIO & TELEVISION STATIONS
IN THE SOUTHWEST—NEAREST OFFICE IS—
1511 BRYAN ST., DALLAS 75201
(214) 748-0345

Colorado Springs (303) El Paso county

KKTV (Pueblo) ch 11. Dec. 7, 1952. 85.1 kw vis, 42.7 kw aur; ant 2,380t/351g. Box 2110, 3100 N. Nevada Ave., Colorado Springs (80901). 634-2844. TWX 303-473-1264. Licensee: Capitol of Colorado Corp. Own: See Capitol Bestg Co. Net: CBS-TV. Rep: Katz; Hix. Color: Net, slides, live, film, tape. T. M. Hederman, pres; George W. Jeffrey, VP, gen mgr & film buyer; Hal Kennedy, news dir; Robert Blauvelt, chief engr. Wash atty: Kirkland, Ellis. On 6 CATV's. Subs: 35,000 Trans: 5
KOAA-TV ch 5. June 13, 1953. 100 kw vis, 15.1 kw aur; ant 1,310t/977g. 2226 TV Lane, Pueblo (81002). 544-5782. TWX 910-939-9565. Licensee: Sangre De Cristo Bestg Corp. Own: William Grant, 33%; Helen T. White, Mahlon T. White, each 25.6%, & others. Net: NBC-TV. Rep: Avery-Knodel; Mountain Media. Color: Net, slides, live, film, tape. William Grant, pres; Robert J. McMahan, gen mgr & film buyer; Jack Sinclair, prog dir; Al Griffith, loc sls mgr; Pete Evensen, news dir; Ken Renfrow, chief engr. Wash atty: McKenna, Wilkinson & Kittner. KCSJ affil. On 10 CATV's. Subs: 31,000. Trans: 27.
KRDO-TV (Pueblo) ch 13. Sept. 21, 1953. 75.9 kw vis, 11.2 kw aur; ant 2,080t/100g.

339 S. Eighth, Colorado Springs (80906). 632-1515. Licensee: Pikes Peak Bestg Co. Own: Harry W. Hoth Jr. & wife, 76.8%; Estate of William J. Gregory, 21%, others. Net: ABC-TV. Rep: Peters, Griffin, Woodward. Color: Net, slides, live, film, tape. Harry W. Hoth, pres; Jay E. Gardner, gen mgr & film buyer; Lee Snipes, prog dir; Bill Yeager, news dir; Chas. Upton, chief engr. Wash atty: Fletcher, Heald, Rowell, Kenehan & Hildreth. KRDO affil. On 6 CATV's. Subs: 5,000. Trans: 9.

Denver (303) Denver county

KBTV ch 9. Oct. 12, 1952. 316 kw vis, 45.3 kw aur; ant 950t/277g. 1089 Bannock St. (80217). 266-3601. TWX 303-292-3638. Licensee: Mullins Bestg Co. Own: See Mullins Stns. (Sold to Combined Communications Corp., pending FCC approval). Net: ABC-TV. Rep: Peters, Griffin, Woodward. Color: Net, slides, live, film, tape. Alvin G. Flanagan, pres; Kenneth W. King, gen mgr; Joe Franzgrote, sls mgr; Charles T. Leasure, prog dir & film buyer; Carl Akers, news dir; Don E. Whiteley, dir prom & adv; Mrs. Mardee McKinlay, dir pub affrs; Herb Schubarth, chief engr. Wash atty: Dow, Lohnes & Albertson. KBTR affil. On 7 CATV's. Subs: 40,000. Trans: 20.
KHBC ch 20. (not on air, target date unknown). 627 kw vis, 125 kw aur; ant 930t/308g. Permittee: Denver Post Inc. Own: Denver Post, which is 18.8% owned by Newhouse Nwspr. See Newhouse Stns, also Nwspr. Wash atty: Cohen & Berfield.
KLZ-TV ch 7. Nov. 1, 1953. 316 kw vis, 50 kw aur; ant 1,010t/285g. 123 Speer Blvd. (80217). 292-3456, TWX 303-292-0268. Licensee: Time-Life Best Inc. Own: See Time-Life Stns, also Nwspr. (Sale to McGraw-Hill pending FCC approval.) Net: CBS-TV. Rep: Katz. Color: Net, slides, live, film, tape. Hugh B. Terry, pres & gen mgr; Sheldon Peterson, asst to pres; Jack Tipton, stn mgr & dir of sls; Bob Hart, sls mgr; Jack Shafer, prog dir & film buyer; John Connors, prom mgr; Bob White, news dir; Eugene Jenkins, chief engr. Wash atty: Pierson, Ball & Dowd. KLZ-AM-FM affil. Trans: 7.
KOA-TV ch 4. Dec. 24, 1953. 100 kw vis, 35.1 kw aur; ant 1,480t/833g. 1044 Lincoln St. (80217). 244-4141. TWX 910-931-2558. Licensee: General Electric Bestg Co. of Colo. Inc. Own: See GE Stns. Net: NBC-TV. Rep: Blair. Color: Net, slides, film, tape. Reid L. Shaw, pres; A. Donovan Faust, VP & gen mgr; E. L. Cartwright, sls mgr; Al Perry, loc sls mgr; Ron Deere, prog dir & film buyer; James S. Lee, news mgr; James D. McClintock, prom mgr; Sid Davidson, chief engr. Wash atty: McKenna, Wilkinson & Kittner. KOA-AM-FM affil. On 47 CATV's. Trans: 25.
***KRMA-TV** ch 6. Jan. 30, 1956. 100 kw vis, 15.1 kw aur; ant 880t/213g. 1261 Glenarm Pl (80204). 244-8899. TWX 910-931-0552. Licensee: School Dist. No. 1, city & county of Denver. Net: PBS. Color: Net, slides, live, film, tape. Gerald J. Willsea, exec dir; Donald D. Johnson, supvr; John G. Cullen, dir engrg; Lew Warren, film buyer. Wash atty: Jorgensen & Resnick.
KTOV-TV ch 31. (not on air, target date unknown). 275 kw vis, 41.7 kw aur; ant 960t/297g. 10 Biscayne Blvd, Miami (33132). Permit-

California, Colorado

tee: Comet TV Corp. Own: Robert M. Robbins, Harold Thurman and David Landau each owns 33 1/3%. Wash atty: Welch & Morgan.
KWGN-TV ch 2. July 18, 1952. 100 kw vis, 20 kw aur; ant 1,050t/448.5g. 550 Lincoln St. (80203). 222-9525. TWX 910-931-2544. Licensee: WGN of Colo. Inc. Own: See Tribune Co. Stns, also Nwspr. Rep: Petry, WGN Continental Sls; Hyett; Creed; Hix. Color: Net, slides, live, film, tape. Bruce C. Mayer, VP & gen mgr; John J. Nagle, sls mgr; E. Leroy Olliger, VP & prog dir, film buyer & prom mgr; Wayne Vriesman, news dir; Don Raydon, VP & chief engr. Wash atty: Kirkland, Ellis, Hodson, Chaffetz, Masters & Rowe. On 44 CATV's. Subs: 66,000. Trans: 3. (See Adv. page A-19)

Durango (303) LaPlata county

KREZ-TV ch 6. Sept. 4, 1965. 3.16 kw vis, 1.85 kw aur; ant 460t/186g. Box 1760 (81301). Licensee: XYZ TV Inc. Own: See XYZ Stns. Satellite of & sold with KREX-TV Grand Junction. Color: Net. Carl Q. Anderson, gen mgr; Christopher J. Kilgore, chief engr. Wash atty: Haley, Bader & Potts. On 3 CATV's. Subs: 5,000.

Grand Junction (303) Mesa county

KREX-TV ch 5. May 22, 1954. 12.9 kw vis, 2.5 kw aur; ant 10t/343g. Box 789. (81501). 242-5000. TWX 303-242-1209. Licensee: XYZ TV Inc. Own: See XYZ Stns. Net: CBS-TV, ABC-TV, NBC-TV. Rep: H-R. Color: Net, slides, live, film, tape. Rex G. Howell, chmn; Carl Q. Anderson, pres & gen mgr; Grove Thomas, prog dir & film buyer; Barry Thompson, news dir; Jim Meyer, VP & chief engr. Wash atty: Haley, Bader & Potts. KREX-AM-FM affil. On 5 CATV's. Subs: 6,000. Trans: 51.

Montrose (303) Montrose county

KREY-TV ch 10. Aug. 26, 1956. 3.09 kw vis, 617 w aur; ant 80t/112.5g. Box 49 (81401). 249-9601. Licensee: XYZ TV Inc. Own: See XYZ Stns. Satellite of & sold with KREX-TV Grand Junction. Color: Net. Carl Q. Anderson, gen mgr; Gordon Carson, stn mgr. Wash atty: Haley, Bader & Potts. On 2 CATV's. Subs: 1,100. Trans: 12.

Pueblo (303) Pueblo county

KKTV (Licensed to Colorado Springs-Pueblo. See Colorado Springs).
KDAA-TV (See Colorado Springs).
***KTSC** ch 8. Feb. 3, 1971. 316 kw vis, 63.2 kw aur; ant 1,224t/972g. 900 W. Orman (81004). 545-5269. Permittee: Southern Colo. State College. Net: PBS. Color: Net, tape. James A. Dryden, gen mgr; Clayton Roehl, prod mgr; Marie Masimer, prom mgr; R. E. Oldfield, chief engr. Wash atty: Pittman, Lovett, Ford, Hennessey & White. On 4 CATV's. Subs: 24,000. Trans: 2.
KRDO-TV (Licensed to Colorado Springs-Pueblo. See Colorado Springs).

Sterling (303) Logan county

KTVS ch 3. Jan. 1, 1964. 60.6 kw vis, 6 kw

Connecticut, Delaware, D.C.

aur; ant 760t/604g.
Box 868 (80751). 522-5743. Licensee: Frontier Bestg Co. Own: See Frontier Stns, also Nwspr.
Net: CBS-TV, ABC-TV, NBC-TV. Rep: Hollingbery. Color: Net, slides, film, tape.
Robert S. McCracken, pres; William C. Grove, exec VP & gen mgr; Carl Occhipinti, res mgr; Ray Cullison, chief engr. Wash atty: Kotee & Burt.
On 9 CATV's.

CONNECTICUT

HAMILTON-LANDIS & ASSOCIATES, Inc.
NATIONWIDE MEDIA BROKERS
WASHINGTON, D. C., CHICAGO, DALLAS,
SAN FRANCISCO
SELL **MORE**
RADIO & TELEVISION STATIONS
IN THE EAST—NEAREST OFFICE IS—
1100 CONNECTICUT AVE., WASHINGTON 20036
(202) 393-3456

Bridgeport (203) Fairfield county

*WEDW ch 49. Dec 17, 1967. 380 kw vis, 75.9 kw aur; ant 610t/376g.
Box 449 (06601). Licensee: Conn. ETV Corp.
Net: PBS, EEN.
Exec: See *WEDH(TV) Hartford.

Hartford (203) Hartford county

*WEDH ch 24. Oct 1, 1962. 131 kw vis, 25.1 kw aur; ant 900t/503g.
24 Summit St. (06106). 278-5310. TWX 710-425-4039. Licensee: Conn. ETV Corp.
Net: PBS, EEN. Color: Slides, film, tape.
Paul K. Taff, pres & gen mgr; Anders S. Yocum, prog mgr; John C. Lennhoff, VP, bus affrs; John Kean, VP, engrg; Stan Levy, prod mgr; Jack Ramsey, VP & chief engr. Wash atty: Dow, Lohnes & Albertson.
Trans: 1.

WHCT ch 18. Jan 24, 1959. 186 kw vis, 18.6 kw aur; ant 658t/291g.
555 Asylum St. (06105). 525-2611. TWX 710-425-6258. Licensee: RKO General Inc. Own: See RKO General Stns.
Rep: RTVR. Color: Slides, live, film, tape.
George W. Cyr, gen mgr; Eugene Mitchell, gen sls mgr; Brian Dow, news dir; Howard Frost, chief engr. Wash atty: Pierson, Ball & Dowd.

WHNB-TV (New Britain) ch 30. Feb. 11, 1953. 790 kw vis, 78 kw aur; ant 930t/1,288g.
1422 New Britain Ave., W. Hartford (06110). 521-3030. TWX 203-278-0378. Licensee: Conn TV Inc. Own: Plains TV Corp., 100%, which in turn is owned jointly by Transcontinental Properties Inc. and H. & E. Balaban Inc. See Transcontinental Stns and Balaban Stns.

Net: NBC-TV. Rep: Young; Kettell-Carter. Color: Net, slides, live, film.
Herbert Scheffel, pres; Elmer Balaban, VP; Robert W. Bray, VP & gen mgr; Jack Fox, sls dir; John Palmer, prog dir; Phillip B. Hale, film buyer; Howard Wry, prom mgr. Wash atty: McKenna, Wilkinson & Kittner.
Trans: 2.

WTIC-TV ch 3. Sept. 23, 1957. 100 kw vis, 13.8 kw aur; ant 910t/542g.
Best House. 3 Constitution Plaza (06115). 525-0801. TWX 710-425-1027. Licensee: Best-Plaza Inc. Own: Travelers Corp.

Net: CBS-TV. Rep: Harrington, Righter & Parsons. Color: Net, slides, live, film, tape.
Leonard J. Patricelli, pres; Robert S. Tyrol, VP & gen mgr; Kendall Smith, VP, stn mgr & film buyer; G. Woodruff Sloan Jr., sls mgr; William P. Dwyer, prog mgr; Eugene J. Muriaty, VP prom & rsch; N. Thomas Eaton, news VP; Harold A. Dorschug, dir engrg & rsch; Stephen J. Myers, chief engr. Wash atty: Kirkland, Ellis, Hodson, Chaffetz, Masters & Rowe. WTIC AM-FM affil.
On 32 CATV's. Subs: 73,695.

WTNH-TV (New Haven) ch 8. June 15, 1948. 120 kw vis, 24 kw aur; ant 1,210t/909g.
135 College St., New Haven (06510). 777-3611. TWX 710-465-0083. Licensee: Capital Cities Bestg Corp. (acq 4-28-71). Own: See Capital Cities, also Nwspr.
Net: ABC-TV. Rep: Blair. Color: Net, slides, live, film, tape.

Joseph P. Doherty, pres; Peter K. Orne, VP & gen mgr; Norman Cissna, gen sls mgr; David Wilson, prog dir; Bill Ellison, news dir; Mal Potter, prom mgr; Carmine Iannucci, chief engr. Wash atty: Wilmer, Cutler & Pickering.
On 17 CATV's. Subs: 36,000.

New Britain (203) Hartford county

WHNB-TV (Licensed to New Britain-Hartford. See Hartford, Conn.).

New Haven (203) Haven county

WTNH-TV (Licensed to New Haven. See Hartford).

WTVU ch 59 (not on air, target date unknown). 19.5 kw vis, 10.2 kw aur; ant 560t/334g.
Box 85 (06501). Permittee: Impart Systems Inc. Own: See Victor Muscat Stns.
Wash atty: Fly, Shuebruk, Blume & Gaguine.

Norwich (203) New London county

*WEDN ch 53. March 5, 1967. 316 kw vis, 31.6 kw aur; ant 681t/481g.
24 Summit St., Hartford (06106). Licensee: Conn. ETV Corp.
Exec: See *WEDH(TV) Hartford.
On 1 CATV.

Waterbury (203) New Haven county

WATR-TV ch 20. Sept 4, 1953. 200 kw vis; ant 506t/255g.
440 Meadow St. (06702). 755-1121. Licensee: WATR Inc. Own: Estate of Harold Thomas, 99%; Lillian Thomas, 1%. Mrs. Thomas also owns WNAB Bridgeport.
Net: NBC-TV. Rep: AAA Rep; Kettell-Carter. Color: Net.
B. Preston Gilmore, exec VP; Robert S. Holczer, gen & prom mgr & film buyer; Brian Thomas, news dir; Toni Tari, chief engr. WTAR-AM-FM Affil.

DELAWARE

Wilmington (302) New Castle county

*WHYY-TV ch 12. Sept 12, 1963. 316 kw vis, 31.6 kw aur; 900t/922 g.
5th & Scott St. (19805). OL-4-6255. TWX 710-670-5983. 4548 Market St., Philadelphia (19139) (215) EV 2-9300. Licensee: WHYY Inc. Own: WHYY Inc.
Net: PBS, EEN, PPTN. Color: Net, slides, live, film, tape.
Albert J. Nesbitt, chmn; William Goldman, pres; Warren A. Kraetzer, exec VP

& gen mgr; Norman Marcus, VP prog & prod; Anne Renshaw, prom mgr; Don Dunwell, news dir; Karl A. Peckman Jr., dev dir; Robert Hall, VP & chief engr; Philip Rebert, film dir. Wash atty: Schwartz & Woods. *WUHY-FM affil.
On 40 CATV's. Subs: 200,000. Trans: 1.

DISTRICT OF COLUMBIA

HAMILTON-LANDIS & ASSOCIATES, Inc.
NATIONWIDE MEDIA BROKERS
WASHINGTON, D. C., CHICAGO, DALLAS,
SAN FRANCISCO
SELL **MORE**
RADIO & TELEVISION STATIONS
IN THE EAST—NEAREST OFFICE IS—
1100 CONNECTICUT AVE., WASHINGTON 20036
(202) 393-3456

Washington (202)

WDCA-TV ch 20. April 20, 1966. 4,000 kw vis, 400 kw aur; ant 770t/809g.
5202 River Rd. (20016). (301) 654-2600. TWX 710-824-9608. 18 East 48th St., New York (10017). Licensee: Ch. 20 Inc. Own: Superior Tube Co. Superior is owned by Clarence A. Warden Jr., 19.75%; Richard H. Gabel, 18.8% & others.
Rep: Peters, Griffin, Woodward. Color: Net, slides, live, film, tape.
Warren Stone, pres; Milton Grant, VP & gen mgr; Dave Wygant, sls mgr; Jim Reid, prog dir & film buyer; Jim Anderson, ntl sls mgr; Les Corum, opns mgr; Rich Herbit, bus mgr; Don Doughty, dir engrg. Wash atty: Pierson, Ball & Dowd.
On 19 CATV's. Subs: 33,400.

*WETA-TV ch 26. Oct. 2, 1961. 1,074 kw vis, 107.4 kw aur; ant 777t/817g.
2600 Fourth St. N.W. (20001). 387-1300. TWX 710-822-9510. Licensee: Greater Washington Educl Telecommunications Assn Inc.

Net: PBS, EETN. Color: Net, slides, live, film, tape.
Donald V. Taverner, pres & gen mgr; John Rahman, dep gen mgr/dir admin; Michael Hardgrove, acting dir; Richard Pioli, dir ed svcs; King Harrison, chief engr. Wash atty: Jorgensen & Resnick. *WETA-FM affil.
On 13 CATV's. Subs: 38,747. Trans: 1.

*WETX ch 32 (target date unknown). 1,310 kw vis, 130 kw aur; ant 614t/475g.
Permittee: Greater Washington Educat Telecommunications Assn Inc. See *WETA-TV.

WFAN-TV ch 14. March 15, 1963. 245 kw vis, 49 kw aur; ant 330t/339g.
5321 First Pl., N.E. (20011). 882-2500. Licensee: United TV Co. Own: See United Bestg Stns.

Rep: UBC Sales.
Richard Eaton, pres; E. Carlton Myers Jr., VP & gen mgr; Joseph Washington, prog dir. Wash atty: Cohn & Marks. WOOK, WFAN(FM) affil.

WGSP-TV ch 50. (not on air, target date unknown). 813 kw vis, 162 kw aur; ant 480t/492g.
813 Park Ave., New York (10021). Permittee: WGSP Inc. Own: Theodore Granik. Wash atty: Samuel Miller.

WMAL-TV ch 7. Oct. 3, 1947. 316 kw vis, 48 kw aur; ant 500t/398g.
4461 Connecticut Ave. N.W. (20008). 686-3000. TWX 710-822-9505. Licensee: Evening Star Bestg Co. Own: See Evening Star Stns, also Nwspr.
Net: ABC-TV. Rep: Petry. Color: Net, slides, live, film, tape.

John W. Thompson Jr., pres; Richard S. Stakes, VP & gen mgr; Thomas Cookerly, stn mgr; Andrew M. Ockershausen, sec-treas & asst gen mgr; William G. Branch, ntl sls mgr; Stan Pederson, adv & prom mgr; Richard Stratton, prog mgr; Leonard R. Deibert, news & pub affrs mgr; Theodore F. Sorrells, chief engr. Wash atty: Hogan & Hartson. WMAL-AM-FM affil.

WRC-TV ch 4. June 27, 1947. 100 kw vis, 15.1 kw aur; ant 570t/457.9g. 4001 Nebraska Ave. N.W. (20016). EMerson 2-4000. TWX 202-965-0804. Licensee: NBC Inc. Own: See NBC-Owned Stns.

Net: NBC-TV. Rep: NBC Spot Sales. Color: Net, slides, live, film, tape.

Julian Goodman, pres; Tom Paro, VP & gen mgr; Noyes Scott, stn mgr; Richard K. A'Hearn, prog mgr; Thomas Houghton, news mgr; Edward F. Ryan, prom & PR mgr; Diran Demirjian, sls mgr; Burton Bridgens, mgr pub affrs & bcst stds; Sherman Hildreth, dir opns. WRC-AM-FM affil.

WTOP-TV ch 9. Jan. 16, 1949. 316 kw vis, 47.9 kw aur; ant 530t/373g.

40th & Brandywine Sts. N.W. (20016). 244-5678. Licensee: Post-Newsweek Stns, Capital Area Inc. Own: See Post-Newsweek Stns, also Nwspr.

Net: CBS-TV. Rep: TVAR. Color: Net, slides, live, film, tape.

Larry Israel, chmn; James E. Allen, exec VP; Ray Hubbard, VP, progmg; Dan Gold, VP bus affrs; James L. Snyder, VP news & exec edit; Leonard Giarraputo, dir ntl sls; Ben Wolfe, VP engrg; Thomas Shannon, gen sls mgr; Robert L. Rierson, mgr progmg stand & pract; Helen Dudman, PR dir; Michael S. Artist, prom mgr; Ralph Mlaska, chief engr. Wash atty: Covington & Burling. WTOP-AM affil.

On 16 CATV's. Subs: 36,600. Trans: 6.

WTTG ch 5. Jan 1, 1947. 100 kw vis, 15 kw aur; ant 770t/705g.

5151 Wisconsin Ave., N.W. (20016). 244-5151 Telex 89-612. Licensee: Metromedia Inc. Own: See Metromedia Stns. Rep: Metro TV Sls. Color: Net, slides, live, film, tape.

John W. Kluge, chmn of bd & pres Metromedia Inc.; A. P. Krivin, pres TV; William Carpenter, VP & gen mgr; R. Kent Replogle, VP & gen sls mgr; Leonard Biegel, prog dir; Stanley Rudick, dir info svcs; Ed Turner, VP, dir news & pub affrs; Rex Kalins, VP & bus mgr; Albert L. Harmon, VP & chief engr. Wash atty: Thomas J. Dougherty. WASH(FM) affil.

On 100+ CATV's. Trans: 2.

FLORIDA

HAMILTON-LANDIS & ASSOCIATES, Inc.
NATIONWIDE MEDIA BROKERS
WASHINGTON, D. C. CHICAGO, DALLAS, SAN FRANCISCO
SELL MORE
RADIO & TELEVISION STATIONS
IN THE EAST—NEAREST OFFICE IS—
1100 CONNECTICUT AVE., WASHINGTON 20036
(202) 393-3456

Daytona Beach (904) Volusia county

WESH-TV (Licensed to Daytona Beach-Orlando, See Orlando).

Fort Lauderdale (305) Broward county

WSMS-TV ch 51. Dec 6, 1968. (Suspended opns Feb 5, 1970). 692 kw vis, 138 kw aur; ant 549t/549g. 2151 N. Federal Hwy. (33305). 563-7151.

Licensee: Gold Coast Telecasting Co. Own: See Paris G. Singer Stns.

Color: Slides, live, film, tape. Paris G. Singer, pres; John C. Liddy, gen mgr; James Harper, prog dir; Jack Gregson, news dir; Joan Ling, prom mgr; Leonard L. Harris, chief engr. Wash atty: Welch & Morgan. On 3 CATV's.

Fort Myers (813) Lee county

WBBH-TV ch 20. Dec. 19, 1968. 524 kw vis, 52 kw aur; ant 968t/995g.

3719 Central Ave. (33901). 936-2440. TWX 510-951-7370. Licensee: Bcstg-Telecasting Svcs Inc. Own: Thomas E. Mitchell, 26.07%; Jackson Burgess, 22.03%; William N. Dakos, 9.84%; Joseph Berry Jr., 9.47%; Dr. Rex Stubbs, 9.25%; Tom W. Gore Jr., 9.24%; Dr. Harris Quillian Jones, 8.73%; Howard Hoffman, 5.36%. Net: NBC-TV. Rep: Avery-Knodel. Color: Net, slides, live, film, tape.

Joseph Buerry Jr., pres, gen mgr & film buyer; Howard Hoffman, sls mgr; Brad Lacey, prog & prom mgr & pub affrs dir; Lee Phillips, news dir; Ronald Richmond, opns mgr; Emerson Ray, chief engr. Wash atty: Hogan & Hartson.

On 20 CATV's. Subs: 80,000.

WINK-TV ch 11. March 1954. 316 kw vis, 55 kw aur; ant 960t/995g.

Box 1060. (33901). 334-1131. TWX 813-334-1770. Licensee: Ft. Myers Bcstg Co. Own: United Service & Garage Corp., 100%.

Net: CBS-TV. Rep: Meeker; Busby, Finch, Woods.

Edward McBride, pres; Vernon Lundquist, VP; J. R. Landefeld, coml mgr; Frank Nodine, VP, prog dir & film buyer; Larry Adams, prom mgr; Fred Greene, asst edit; David McKelvey, chief engr. Wash atty: Dempsey & Kopolovitz. WINK affil.

On 8 CATV's. Subs: 21,000.

Fort Pierce (305) St. Lucie county

WTVX (Vero Beach) ch 34. April 5, 1966. 5.6 kw vis, 1.1 kw aur; ant 490t/478g.

Rt 1, Box 313, Ft. Pierce (33450). 464-5220. Licensee: Indian River TV Co. Own: W. E. Marshall, 11.5%; Ruhl W. Keblegard, 8.3%; & others. Mr. Marshall owns WCJB(TV) Gainesville, Fla.

Net: CBS-TV. Rep: Natl TV Sls; Adv Reps Inc. Color: Net.

W. E. Minshall, pres & gen mgr; Marian Talley, sls mgr; Ed Trent, news dir; Charles Clay Jr., film buyer; Charles Castle, chief engr. Wash atty: Fly, Shuebruk, Blume & Gaguine.

On 2 CATV's. Subs: 8,000.

Gainesville (904) Alachua county

WCJB ch 20. April 7, 1971. 427 kw vis, 87.1 kw aur; ant 680t/669g.

Drawer 13414 (32601). 372-3543. Licensee: Minshall Bcstg Co. Own: W. E. Minshall, 100%. He also has interest in WTVX(TV) Ft. Pierce-Vero Beach, Fla. Net: NBC-TV. Rep: Busby, Finch, Woods. Color: Net, slides, live, film, tape.

W. E. Minshall, pres & gen mgr; Michael Voznick, sls mgr; Patricia Rogers, prom mgr; Otto Goetz, chief engr. Wash atty: Fly, Shuebruk, Blume & Gaguine. On 9 CATV's. Subs: 45,000.

***WUFT** ch 5. Nov 10, 1958. 27.5 kw vis, 5.5 kw aur; ant 860t/869g. 234 Stadium (32601). 392-0471. TWX 810-825-6340. Licensee: Fla. Bd. of Regents. Net: PBS. Color: Net, slides, live, film, tape.

D.C., Florida

Kenneth A. Christiansen, dir of TV; Mark Damen, prog dir; Donald A. Grooms, news dir; Rowland Medler, chief engr. Wash atty: Jorgensen & Resnick. On 9 CATV's. Subs: 30,000.

Jacksonville (904) Duval county

WFGA-TV ch 12. Sept 1, 1957. 316 kw vis, 60.9 kw aur; ant 940t/996g.

Box 419 (32201). 356-3381. TWX 904-733-3381. Licensee: Ch 12 of Jacksonville Inc. (acq 6-23-71). Own: Fla-Ga TV Co., 26.3%; Community First Corp., 26.3%; New Horizons Telecasting Co., 20%; Fla. Gateway TV Co., 26.3%. For Fla-Ga interests see Wometco Stns.

Net: NBC-TV. Rep: Peters, Griffin, Woodward. Color: Net, slides, live, film, tape.

Gert H. W. Schmidt, pres; Jesse H. Cripe, gen mgr; Robert M. Reuschle, gen sls mgr; Ralph W. Nimmons, stn mgr; Roy Lang, prom mgr; Harold Baker, news dir; Harry Wingfield, chief engr; Herb Gold, film buyer. Wash atty: Mullen, Connor & Rhyne.

On 16 CATV's. Subs: 37,000.

***WJCT** ch 7. Sept 10, 1958. 302 kw vis, 36.3 kw aur; ant 840t/996g.

2037 N. Main St. (32206). 354-2806. TWX 810-827-1235. Licensee: Community TV Inc.

Net: PBS, Fla. ETV.

George R. Young, pres; Fred Rebman, exec VP & gen mgr; Charles Price, prog dir; David Palmer, prom mgr; Dan Koss-off, news dir; Bruce Herbert, dir dev; Richard A. Heuer, prod mgr; Gene Napier, chief engr. Wash atty: Schwartz & Woods. On 4 CATV's.

WJKS-TV ch 17. Feb 19, 1966. 2,450 kw vis, 25.5 kw aur; ant 980t/1,015g.

Box 17000 (32216). 724-9722. TWX 810-827-0284. Licensee: Rust Craft Bcstg Co. Own: See Rust Craft Stns.

Net: ABC-TV. Rep: Petry. Color: Net, slides, live, film, tape.

Marshall Berkman, pres; Fred Weber, exec VP; John J. Keenan, VP & gen mgr; Conrad Gentry, sls mgr; Ray J. Chumley, prog dir & film buyer; Shiela Meyer, prom mgr; Allan W. Cook, news dir; Thomas Sheally, chief engr. Wash atty: Arnold & Porter.

On 10 CATV's. Subs: 31,000.

WJXT ch 4. Sept. 15, 1949. 100 kw vis, 20 kw aur; ant 930t/996g.

Box 5270. (32207). 398-0501. TWX 904-733-3660. Telex 5-6365. Licensee: Post-Newsweek Stns, Fla. Inc. Own: See Post-Newsweek Stns, also Nwspr.

Net: CBS-TV. Rep: TVAR; Robinson. Color: Net, slides, live, film, tape.

Larry Israel, chmn; Leonard Mosby, area VP; Robert W. Schellenberg, VP & gen mgr; Irwin P. Starr, prog dir & film buyer; Jon T. Caudle, prom mgr; William Grove, VP & news dir; George C. Wetmore, chief engr. Wash atty: Covington & Burling. On 28 CATV's. Subs: 46,000.

Leesburg (904) Lake county

WLIC-TV ch 55. Not on air, target date Nov 1972. 221.4 kw vis, 56.5 kw aur, ant 316t/341g.

Box 799 (32748). 343-2790. Permittee: Heard Bcstg Inc. Own: Robert E. Warfield Jr., pres; H. James Sharp, mgr 25%. Principals own WLBE(AM) Leesburg. Robert E. Warfield, pres. Wash atty: Mr. Warfield.

Florida

Largo (813) Pinellas county

WLCY-TV (Licensed to Largo. See Tampa.)

Miami (305) Dade county

WCIX-TV ch 6. Sept. 20, 1967. 100 kw vis, 13.2 kw aur; ant 990t/1,041g. 1111 Brickell Ave. (33131). 377-0811. Telex 051-739. Licensee: Coral TV Corp. Own: C. Terence Clyne, 35%, & others. Rep: Metro TV Sls. Color: Slides, live, film, tape.

C. Terence Clyne, chmn; Edward Q. Adams, gen mgr; Frank Howell, sls mgr; Humberto Delgado, film buyer & opns mgr; Jack H. Cowart, dir of engr; Larry H. Young Jr., chief engr. Wash atty: Arnold & Porter.

On 6 CATV's.

WCKT ch 7. July 29, 1956. 316 kw vis, 63.2 kw aur; ant 950t/994g. 1401 79th St. Causeway. (33141). 751-6692. TWX 305-696-5580. Licensee: Sunbeam TV Corp. Own: Edmund N. Ansin, 35.8%, & others.

Net: NBC-TV. Rep: Harrington, Righter & Parsons. Color: Net, slides, live, film, tape. Edmund N. Ansin, pres & gen mgr; Charles H. Phillips, VP sls; Allen Sternberg, opns mgr; Frank Struzzieri, film buyer; Gene Strul, news dir; George White, prom mgr; Robert Paasch, chief engr. Wash atty: Koteen & Burt.

On 3 CATV's. Subs: 20,000. Trans: 2.

WFCB-TV ch 45. (not on air, target date Feb 1972). 447 kw vis, 89.1 kw aur; 1,020t/1,040g.

c/o Thomas I. Monroe, 2310 S.W. 40th Ave., Ft. Lauderdale (33314). 587-8997. Permittee: Florida Christian Broadcasting Inc. Own: J. Musselman, chairman, et al. Non-profit-non-stock corporation.

Color: Slides, live, film, tape. Thomas I. Monroe, pres & gen mgr; Neil Frank, VP; John Stanford, sec & treas. Wash atty: Fisher, Wayland, Duvall, Southmayd & Cooper.

WLTW ch 23. Nov 15, 1967. 389 kw vis, 77.6 kw aur; ant 920t/950g.

695 N.W. 199th St. (33169). 625-1301. Licensee: Spanish Int. Communications Corp. (acq 1-71). Own: Fouce Amusement Enterprises Inc., owned by Frank L. Fouce, 51%; Emilio Ascarraga, 20%; Reynolds V. Anselmo, 15%. Mr. Ascarraga has broadcast interests in Mexico.

Rep: Petry; Span Int Net. Color: Slides, live, film, tape.

Humberto Estevez, gen mgr; Jack Wiley, sls mgr.

***WPBT** ch 2. Aug 12, 1955. 43.6 kw vis, 6.17 kw aur; ant 670t/724g. (CP: 81.3 kw vis; 16.2 kw aur.)

14901 N.E. 20th Ave. (33161). 949-8321. TWX 810-848-8732. Licensee: Comm TV Foundation of S. Fla. Inc. Net: PBS.

George Dooley, pres & gen mgr; John Felton, prog dir; Mary Jane Fine, prom mgr; Keith Davidson, news dir; Arthur C. Hafer, chief engr. Wash atty: Jorgensen & Resnick. *WTHS-FM affil.

WPLG-TV ch 10. Nov 20, 1961. 316 kw vis, 47.9 kw aur; ant 1,000t/1,045g. 3900 Biscayne Blvd. (33137). 377-8131. TWX 305-696-3662. Licensee: Post-Newsweek Stns, Fla. Inc. Own: See Post-Newsweek Stns.

Net: ABC-TV. Rep: Storer TV Sls. Color:

Net, slides, live, film, tape.

Larry Israel, chmn; James T. Lynagh, VP & gen mgr; Robert Mahlman, gen sls mgr; Lee Eden, prog dir; Dennis McCormick, prom mgr; Karl Zedell, news dir; William Latham, engr mgr. Wash atty: Covington & Burling.

On CATV's. Trans: 2.

***WSEC-TV** ch 17. June 26, 1962. 16.6 kw vis, 3.2 kw aur; ant 600t/724g.

1410 N.E. Second Ave. (33132). Dade County School Bd.

See *WPBT(TV) Miami.

***WTHS-TV** ch 2. 81.3 kw vis, 16.2 kw aur; ant 680t/728g.

1410 N.E. 2nd Ave. (33132). Dade County School Bd. Shares time with WPBT.

WTML ch 39. (target date unknown). 229 kw vis, 22.9 kw aur; ant 374t/401g.

c/o Juan E. Serralles, 212 Pan American Bank Bldg. (33131). Permittee: Tele-Americas Corp. of Fla. Own: Maurice A. Ferre, Juan E. Serralles, each 50%.

WTVJ ch 4. March 21, 1949. 13.8 kw vis, 2.75 kw aur; ant 950t/995g.

316 N. Miami Ave. (33128). Franklin 7-8241. TWX 305-696-3399. Licensee: Wometco Enterprises Inc. Own: See Wometco Enterprises Stns.

Net: CBS-TV. Rep: Peters, Griffin, Woodward. Color: Net, slides, live, film, tape.

Mitchell Wolfson, pres; William Brazzil, VP & gen mgr; Dick Hollands, asst gen mgr; Henry O'Neill, sls mgr; Tom Fraioli, natl sls mgr; Miss Lee Waller, prog dir; Shery Gold, prom mgr; Ralph A. Renick, VP for news; Joe Kline, dir of tech opns. Wash atty: Cohn & Marks.

On 24 CATV's. Subs: 24,000.

Orlando (305) Orange county

WDBO-TV ch 6. July 1, 1954. 85.1 kw vis, 17 kw aur; ant 1,465t/1,484g.

Box 1833. (32802). 241-3441. TWX 810-850-0141. Licensee: The Outlet Co. Own: See Outlet Co. Stns.

Net: CBS-TV. Rep: Petry. Color: Net, slides, live, film, tape.

J. S. Sinclair, chmn; Kenneth Logowitz, pres; Arnold F. Schoen Jr., VP & gen mgr; Leonard S. Davey Jr., sls mgr; Everett H. Hughes, prog dir; Benjamin Ayerig, news dir; Jack Spangler, film dir; Chalmers S. Stomberg, chief engr. Wash atty: Amram, Hahn & Sundlun. WDBO-AM-FM affil.

WESH-TV (Daytona Beach) ch 2. May 29, 1956. 100 kw vis, 20 kw aur; ant 940t/998g.

Box 1551, Daytona Beach (32015) (904) 253-7616. TWX 810-853-0255. Licensee: Cowles Fla. Bestg Inc. Own: See Cowles Stns, also Nwspr.

Net: NBC-TV. Rep: Katz. Color: Net, slides, live, film, tape.

John Haberlan, pres & gen mgr; Walter M. Strouse, VP, stn mgr & film buyer; Jack Hitchcock, gen sls mgr; Dave Walker, news dir; Kenneth Smith, opns mgr; Al Foders, atty; Marmet & Webster.

On 25 CATV's. Subs: 70,800.

WFTV ch 9. Feb 1, 1958. (interim opn eff. 4/1/69). 316 kw vis, 31.6 kw aur; 1,371t/1,346g.

Box 5795 (32805). 241-6541. TWX 810-850-0179. Licensee: Ch. 9 of Orlando. Own: Mid-Fla TV Corp.; Central 9 Inc.; TV-9 Inc.; Comint Corp.; Fla. Heartland TV Inc., equally.

Net: ABC-TV. Rep: Blair. Color: Net, slides, live, film, tape.

Walter M. Windsor, gen mgr; Clifton L. Conley, gen sls mgr; Robert F. Doty, prog dir; James H. Lewis, news dir; James Hammond, chief engr. Wash atty: Mullin, Con-

nor & Rhyne.

On 30 CATV's.

***WMFE-TV** ch 24. March 15, 1965. 255 kw vis, 50 kw aur; ant 820t/829g. 2908 W. Oak Ridge Rd. (32809). 855-3691. Licensee: Fla. Ctrl E. Coast Educl TV Inc.

Color: Slides, live, film, tape.

Hugh F. McKean, pres; Robert J. Berry, gen mgr; Joyce Miller, prog dir; Steve Steck, prod mgr; Joe Hearn, chief engr. Wash atty: Jorgensen & Resnick.

On 2 CATV's. Trans: 3.

WSWB-TV ch 35. Not on air, target date unknown. 870 kw vis, 174 kw aur. Ant 1,055t/1,066g. Permittee: Sun World Bcstrs. 501 E. Church St. (32801).

Panama City (904) Bay county

WJHG-TV ch 7. Dec. 15, 1953. 316 kw vis, 34 kw aur; 870t/887g.

Box 2349. (32401). 234-2125. Licensee: WJHG-TV Inc. Own: See Gray Communications Stns, also Nwspr.

Net: NBC-TV, ABC-TV. Rep: Young-VTM; Ayers. Color: Net, slides, live, film, tape.

James H. Gray, pres; Raymond E. Carow, VP; Ray H. Holloway, gen mgr & film buyer; Hugh V. Roche, sls mgr; Earl Hadaway, prog & news dir; Billy Carpenter, chief engr. Wash atty: Kirkland, Ellis & Rowe.

On 12 CATV's.

Pensacola (904) Escambia county

WEAR-TV (Licensed to Pensacola. See Mobile, Ala.)

***WSRE** ch 23. Sept. 11, 1967. 38 kw vis, 5.87 kw aur; ant 490t/469g.

1000 College Blvd. (32504). 476-5410. TWX 510-737-7988. Licensee: Dist Bd of Trustees of Pensacola Jr. College. (acq 8-31-71).

Net: PBS.

Eric C. Smith Jr., stn mgr; James Stasko, prog dir; Dottie Harrison-Brown, prom mgr; Reid Wilson, chief engr.

On 3 CATV's.

Sarasota (813) Sarasota county

WXLTV ch 40. Sept 10, 1971. 1,405 kw vis, 281 kw aur; ant 721.1t/747g.

Box 940 (33578). Permittee: Sarasota-Bradenton, Fla. TV Co. Own: Robert R. Nelson, 51%; Roger Clipp, Clifford Beal, John H. Waltz, Rudolph C. Schonek, Wilbur E. Schonek, each 10%. Mr. Nelson controls WBRD-AM-FM Bradenton. Roger Clipp owns WAYK Lehigh Acres, Fla.; the Schoneks have interests in WBRD-AM-FM Bradenton, Fla.

Net: ABC-TV. Color: Net, slides, live, film, tape.

Robert R. Nelson, pres & gen mgr. Wash atty: Daly, Joyce & Borsari.

On 12 CATV's. Subs: 40,000.

Tallahassee (904) Leon county

WCTV (Thomasville, Ga.) ch 6. Sept 15, 1955. 100 kw vis, 19.5 kw aur; ant 1,030t/1,009g.

Box 3048, Tallahassee (32303). 385-2121. TWX 810-931-3773. Licensee: John H. Phipps Bestg Sins Inc. Own: John H. Phipps.

Net: CBS-TV, ABC-TV. Rep: Blair. Color: Net, slides, live, film, tape.

Colin S. Phipps, pres; Joseph E. Hosford, VP & gen mgr; Jack Stuart, natl sls mgr;

Jerry Williams, prog dir; Don Meiklejohn, news dir; Charles Clifton, chief engr. Wash atty: McKenna, Wilkinson & Kittner.

*WFSU-TV ch 11. Sept 20, 1960. 95.5 kw vis, 19.1 kw aur; ant 760t/777g. (CP: 316 kw vis; 31.6 kw aur.)

202 Dodd Hall, Fla. State U. (32306). 599-3406. Licensee: Fla. Bd of Regents & Fla. State U.
Net: PBS.

Edward Herp, dir; Bruce Pertle, prog dir & prom mgr; Woodfin O. Walker, chief engr. *WFSU-FM affil.

Tampa-St. Petersburg (813) Hillsborough, Pinellas counties

*WEDU ch 3. Oct. 27, 1958. 100 kw vis, 12.6 kw aur; ant 935t/924g.
908 S. 20th St. Tampa (33605). 248-5751. TWX 813-247-1381. Licensee: Fla. West Coast Educal TV Inc.
Net: PBS.

R. LeRoy Lastinger, exec VP & gen mgr; Alan F. Lewis, dir progmg; Orbra Harrell, chief engr. Wash atty: Schwartz & Wools. On 7 CATV's.

WFLA-TV ch 8. Feb 14, 1955. 316 kw vis, 31.6 kw aur; ant 1,040t/1,055g.
Box 1410 Tampa. (33601). 229-7781. TWX 810-876-0602. Licensee: WFLA Inc. Own: Media General Inc. See Media General Stns & Nwspr.

Net: NBC-TV. Rep: Blair. Color: Net, slides, live, film, tape.

George W. Harvey, chmn; William B. Faber, pres & gen mgr; C. Wesley Quinn, gen sls mgr; Jay Faraghan, film buyer & prog dir; Frank Stringer, opns dir; Doug Duperrault, admin asst & prom mgr; Bill Henry, news dir; Patrick McLaughlin, chief engr. Wash atty: Cohn & Marks. WFLA-AM-FM affil.

On 22 CATV's.

WLCY-TV (Largo). ch 10. July 17, 1965. 316 kw vis. 50 kw aur; ant 500t/539g.
Box 14000 St. Petersburg (33733). 525-1111. TWX 810-863-0371. Licensee: WLCY-TV Inc. Own: See Rahall Stns.
Net: ABC-TV. Rep: RTVR. Color: Net, slides, live, film, tape.

Sam G. Rahall, pres; Jeff Evans, VP, gen mgr & film buyer; Ted Robinson, gen sls mgr; Bryan Bisney, prog & prod mgr; Art Johnson, news dir; Sid Perry, prom mgr; Jack Weldon, lcl & reg sls mgr; Bruce Singleton, VP & chief engr. Wash atty: Arthur Stambler. WLCY St. Petersburg, affil.

On 25 CATV's. Subs: 85,700.

WSUN-TV ch 38. May 31, 1953. (Suspended opns Feb 23, 1970). 200 kw vis, 39.8 kw aur; ant 460t/492g. (CP 832 kw vis, 85 kw aur).

201 Second Ave N. St. Petersburg (33701). 894-0191. Licensee: WSUN Inc. Own: WCAR Inc., which is owned by H. Y. Levinson, 52.6%; Celia D. Levinson, 23.58% & others. WCAR Inc. owns WCAR Detroit.

Color: Slides, film.

H. Y. Levinson, pres. Wash atty: Wilkin-son, Cragun & Barker. WSUN affil.

On 11 CATV's.

WTOG ch 44. Nov 4, 1968. 828 kw vis. 148 kw aur; ant 1,434t/1,474g.
Box 20144 St. Petersburg (33704). 527-7121. Licensee: Hubbard Bcstg Inc. Own: See Gold Seal Stns.

Color: Net, slides, live, film, tape.

Howard Trickey, gen mgr; Loren Mathre, opns dir; Larry Eskridge, chief engr. Wash atty: Fletcher, Heald, Rowell, Kenehan & Hildreth. WTOG affil.

WTVT ch 13, April 1, 1955. 316 kw vis, 47.4 kw aur; ant 1,416t/1,463g.

Box 22013, Tampa (33622). 876-1313. TWX 810-876-0618. Licensee: WKY TV System. Own: See WKY TV System Stns & Nwspr.

Net: CBS-TV. Rep: Katz. Color: Net, slides, live, film, tape.

E. K. Gaylord, bd chmn; Edward L. Gaylord, pres; Eugene B. Dodson, exec VP & gen mgr; Robert M. Fowler, gen sls mgr; Robert M. Olson, asst mgr; Walter K. Rhoads, prom mgr; Ray Dantzler, prog & pub affrs dir; Hugh Smith, news dir; Frank Rankel, chief engr. Wash atty: Pierson, Ball & Dowd.

On 30 CATV's. Subs: 60,017.

*WUSF-TV ch 16. Sept. 12, 1966. 603 kw vis, 120 kw aur; ant 1,010t/1,024g.
U. of S. Fla., Tampa (33620). 974-2341, ext 341. Permittee: U. of S. Fla.

Dr. G. C. Eichholz, gen mgr; Rich Steck, stn mgr; Dick Brown, prod mgr; Harmon McBride, opns mgr; John Ralle, chief engr. *WUSF-FM affil.

On 20 CATV's. Subs: 220,850.

Vero Beach (305) Indian River county

WTVX (Licensed to Fort Pierce-Vero Beach. See Fort Pierce, Fla.)

West Palm Beach (305) Palm Beach county

WEAT-TV ch 12. Jan. 1, 1955. 288 kw vis, 56.2 kw aur; ant 980t/1,027g.
Box 70. (33402). 842-1538. TWX 510-952-6674. Licensee: Gardens Bcstg Co. Own: Royal American Industries, 100%. Royal is 69% owned by Bankers Life & Casualty Co.

Net: ABC-TV. Rep: H-R. Color: Net, slides, film, tape, live.
John D. MacArthur, pres; R. A. Jordan, bus mgr; Charles Conrad, sls mgr; Eleanor L. Larsen, prog dir; Oran Gough, opns dir; William J. Coddling, chief engr. Wash atty: Hogan & Hartson. WEAT-AM-FM affil.

On 8 CATV's. Subs: 21,000.

WPTV ch 5. Aug. 22, 1954. 100 kw vis, 50 kw aur; ant 990t/1,031g.
Box 510, Palm Beach (33480). 655-5455. TWX 510-952-7606. Licensee: Scripps-Howard Bcstg Co. (acq 12-28-61). Own: See Scripps-Howard Stns, also Nwspr.

Net: NBC-TV. Rep: Blair. Color: Net, slides, live, film, tape.
Jack R. Howard, pres; M. C. Watters, exec VP best div; Harry LeBrun, stn mgr; Bob Regalbuto, gen sls mgr; Steve McCleaster, opns dir; Bill Gordon, news dir; Lew Evenden, dir of engrg. Wash atty: Dempsey & Koplovitz.

On 25 CATV's.

GEORGIA

Albany (912) Dougherty county

WALB-TV ch 10. April 7, 1954. 275 kw vis, 43.7 kw aur; ant 960t/1,000g.
Stuart Ave. at Greenwood Dr. (31701). 435-8386. TWX 810-781-5104. Licensee: WALB-TV Inc. Own: See Gray Communications Stns, also Nwspr.

Net: NBC-TV, ABC-TV. Rep: Young; Ayers. Color: Net, slides, live, film, tape.
James H. Gray, pres; Raymond E. Carow, VP & gen mgr; R. Douglas Oliver, sls mgr & film buyer; Reba Hill, natl sls mgr; Bob W. Callaway, opns dir; Jerry Canady, news dir; Perley E. Eppley, dir of engrg. Wash atty: Kirkland, Ellis, Hodson, Chaffetz, Masters & Rowe.

On 29 CATV's. Subs: 60,000.

Florida, Georgia

Athens (404) Clarke county

*WGTV ch 8. May 23, 1960. 288 kw vis, 56.2 kw aur; ant 1,080t/420g.
Ga. Ctr for Continuing Educ., U. of Ga. (30601). 542-3554. TWX 404-548-6516. Licensee: Regents of U. System of Ga.
Net: PBS.

Dr. W. H. Hale Jr., assoc dir communications; Hill Belmont, prog dir; David G. Fisher, prod mgr; Dorothy Hastings, admin asst; Edward Graham Jr., chief engr. Wash atty: Jorgensen & Resnick.
On 68 CATV's. Trans: 1.

Atlanta (404) Fulton county

WAGA-TV ch 5. March 8, 1949. 100 kw vis, 10 kw aur; ant 1,070t/1,100g.
Box 4207. (30302). 875-5551. TWX 810-751-8265. Licensee: Storer Bcstg Co. Own: See Storer Bcstg Co. Stns.
Net: CBS-TV. Rep: Storer TV Sls; Radio-TV Reps (Canada). Color: Net, slides, live, film tape.

H. W. (Buddy) Ray, VP & gen mgr; Terry McGuirk, stn mgr; Dan Berkery, gen sls mgr; James Ferguson, prog dir; Wayne Studer, prom mgr; Dale Clark, pub svcs dir; Bob Brennan, news dir; Angelo Mangialetta, film buyer; Hugo Bondy, chief engr. Wash atty: Warren C. Zwicky.
On 43 CATV's.

WATL-TV ch 36. (Aug. 16, 1969) 2,030 k.v vis, 304 kw aur; ant 1,090t/1,174g.
1810 Briarcliff Rd., N.E. (30329). 633-4111. TWX 810-751-8125 Licensee: U. S. Communications of Ga. Inc. Own: See U. S. Communications Stns.
Ind. Rep: Peters, Griffin, Woodward. Color: Net, slides, live, film, tape.

William L. McGee, gen mgr; Richard Meeder, sls mgr; Neil Kuvlin, film buyer & opns mgr; Peter Thornton, prom mgr; Harmon D. Addington, chief engr. Wash atty: Pierson, Ball & Dowd.

*WETV ch 30. Feb. 17, 1958. 776 kw vis, 77.6 kw aur; ant 1,090t/1,046g.
740 Bismarck Rd., N.E. (30324). 873-4471. Licensee: Atlanta Bd of Educ.
Net: PBS.

Haskell Boyter, dir; Donald C. Gilpin, prod mgr; William E. Scott, prog dir; Jack R. Curry, chief engr. Wash atty: Jorgensen & Resnick. *WABE-FM affil.

WHAET-TV ch 46. June 6, 1971. 1,290 kw vis, 251 kw aur; ant 1,070t/965g.
c/o M. G. Robertson, 1813 Spratley St., Portsmouth, Va. (23704). Permittee: Christian Bcstg Network Inc., nonprofit organization. See Christian Bcstg Net Stns
M. G. Robertson, pres; George Ivey III, gen mgr. Wash atty: Fisher, Wayland, Duval, Southmayd & Cooper.

WQXI-TV ch 11. Sept 30, 1951. 275 kw vis, 63.2 kw aur; ant 1,040t/1,042g.
1611 W. Peachtree St., N.E. (30309). 892-1611. TWX 810-751-8360. Telex 542-2217. Licensee: Pacific & Southern Bcstg Co. (acq 1-4-68). Own: See Pacific & Southern Stns.

Net: ABC-TV. Rep: Metro TV Sls. Color: Net, slides, live, film, tape.

De Sales Harrison Jr., chmn; Arthur H. McCoy, pres; John O. Gilbert, pres, TV dir; George B. Hagar, VP & gen mgr; James Thrash, sls mgr; Sid Pike, stn mgr, prog dir & film buyer; Bob Neal, news dir; Tony Visk, prom mgr; Duane Weise, chief engr. Wash atty: Haley, Bader & Potts. WQXI-AM-FM affil.

On 53 CATV's.

Georgia

WSB-TV ch 2. Sept 29, 1948. 100 kw vis, 20 kw aur; ant 1,037t/1,076g. 1601 W. Peachtree St., N.E. (30309). 892-3456. TWX 810-751-3552. Licensee: Cox Bcstg Corp. Own: See Cox Bcstg Stns, also Nwspr.

Net: NBC-TV. Rep: Tele-Rep. Color: Net, slides, live, film, tape.

J. Leonard Reinsch, pres; Frank Gaither, exec VP; Don Elliott Heald, VP & gen mgr; Dale A. Smith, asst gen mgr & gen sls mgr; A. R. Van Cantfort, film buyer & prog dir; David Riggs, news dir; Jean Hendrix, dir prom & pub; Henry White, chief engr. Wash atty: Dow, Lohnes & Albertson. WSB-AM-FM affil.

Trans: 1.

WTCC (formerly WJRJ-TV) ch 17. Sept 1, 1967. 1,070 kw vis, 200 kw aur; ant 1,100t/1,049g. (CP: 851 kw vis; 85.1 kw aur.)

1018 Peachtree St., N.W. (30309). 873-2242. TWX 810-751-8568. Licensee: Turner Comm Corp. Own: R. E. Turner III, 6.9%; Jack M. Rice, 5.2%; Charles E. Smith, 4.4%, & others.

Rep: Avco. Color: Net, slides, live, film, tape.

R. E. Turner, pres; Alvin L. Smith, opns mgr & prog dir; P. Harry Lawless, gen sls mgr; Tom Ashley, asst gen sls mgr; Lee Armstrong, prom mgr; Dave Spindle, chief engr. Wash atty: Smith & Pepper.

Augusta (404) Richmond county

WATU-TV ch 26. Dec. 24, 1968. 340 kw vis, 30 kw aur; ant 1,580t/1,546g.

101 Seventh St. (30902). 722-9671. Licensee: Augusta Telecasters Inc. Own: See Twisdale Steel Stns.

Net: CBS-TV, NBC-TV. Color: Net, slides, live, film, tape.

J. Thomas Jones, pres & gen mgr; Philip Gagnon, sls mgr; Robert McDaniel, opns mgr; Barbara McDaniel, sls svcs; Bob Sullivan, chief engr. Wash atty: Finkelstein & Firestone.

WJBF ch 6. Nov. 23, 1953. 100 kw vis, 20 kw aur; ant 1,370t/1,292g.

Box 1404 (30903). 722-6664. TWX 810-755-4023. Licensee: Fuqua Television Inc. Own: Gable Industries Inc.

Net: ABC-TV. Rep: H-R. Color: Net, slides, live, film, tape.

John Radeck, pres & gen mgr; Walter Campbell Jr., VP sls; Gerry Levy, prod mgr; Terry Sams, VP & prog dir; James Davis, news dir; John P. Jopling, VP & chief engr.

WRDW-TV ch 12. Feb. 15, 1954. 295 kw vis, 30.2 kw aur; ant 1,590t/1,506g.

1301 Georgia Ave., N. Augusta, S. C. (29841). (803) 279-1811. TWX 810-771-4860. Licensee: Rust Craft Bcstg Co. Own: See Rust Craft Bcstg Stns.

Net: CBS-TV. Rep: Katz. Color: Net, slides, live, film, tape.

Marshall Berkman, pres; Jack N. Berkman, vice chmn; Fred Weber, exec VP; James N. Armistead, gen mgr & film buyer; Larry Fischer, sls mgr; Lee Sheridan, opns mgr; Jimmy Thomas, prom mgr; Jay Jaffe, news dir; Edgar Goforth, chief engr. Wash atty: Fisher, Wayland, Duvall, Southmayd & Cooper.

On 13 CATV's.

Chattsworth (404) Murray county

***WCLP-TV** ch 18, Feb. 1, 1967. 447 kw vis, 44.7 kw aur; ant 1,850t/333g.

Box 389 (30705). 695-2422. Licensee: Ga.

State Board of Educ.

Net: Ga Ed TV Net; PBS. Color: Slides, film, tape.

James S. Peters, chmn; Jack P. Nix, supt of schools; John R. Haney, prog dev admin; Robert E. Ware, dir of engr; Wilfred D. Weatherly, chief engr. Wash atty: Arent, Fox, Kintner, Plotkin & Kahn.

Cochran (912) Bleckley county

***WDCO-TV** ch 15. Jan 1, 1968. 363 kw vis, 36.3 kw aur; ant 1,150t/1,189g.

Box 269 (31014). 934-2220. Licensee: Ga. State Bd of Educ. See *WCLP-TV Chattsworth.

Wallace Lynch, chief engr.

Columbus (404) Muscogee county

***WJSP-TV** ch 28. Aug. 10, 1964. 144 kw vis, 21.9 kw aur; ant 1,510t/1,103g.

Box 5 Warm Springs (31830). 655-2145. Licensee: Ga. State Bd of Educ. See *WCLP-TV Chattsworth.

Donald Thomas, chief engr.

WRBL-TV ch 3. Nov. 15, 1953. 100 kw vis, 20 kw aur; ant 1,780t/1,749g.

1350 13th Ave. (31902). FAirfax 2-0601. TWX 810-758-4335. Licensee: Columbus Bcstg Co. Own: R. W. Page Corp., 51%; J. W. Woodruff Jr., 39.8%; Barnett Woodruff, 9.2%. See J. W. Woodruff Jr. Stns, also Nwspr.

Net: CBS-TV. Rep: Katz. Color: Net, slides, live, film, tape.

J. W. Woodruff Jr., pres & gen mgr; Ridley Bell, stn mgr & film buyer; Al Rowe, prod mgr; George A. Gingell, dir pub affrs; Eleanor Whitelaw, mng ed; Bob Walton, sls & prom mgr; Joe A. Gamble, chief engr. Wash atty: Dow, Lohnes & Albertson. WRBL-AM-FM affil.

On 33 CATV's. Subs: 54,631.

WTVM ch 9. Oct. 6, 1953. 284 kw vis, 52.5 kw aur; ant 1,650t/1,749g.

Box 1848. (31901). 324-6471. TWX 404-327-7195. Licensee: Martin Theaters of Ga. Inc. Own: See Fuqua Industries Stns.

Net: ABC-TV. Rep: Blair. Color: Net: slides, live, film, tape.

Joe Windsor, VP, gen mgr & film buyer; Lynn Avery, VP & sls mgr; Carroll Ward, prog dir & prom mgr; Al Fleming, news dir; Andy Barber, chief engr. Wash atty: Cohn & Marks.

On 35 CATV's.

WYEA-TV ch 38. Oct. 29, 1970. 1,070 kw vis, 209 kw aur; ant 1,310t/1,319g.

Box 6389. (31907). Permittee: Eagle Bcstg Co. Own: Inland Broadcasting, Gala Broadcasting, each 50%. For Gala interests, see Grisham, Davis, Godbold, Aronov Stn. Inland is owned by John Swift, 15%, Kyle Spencer & David Rothschild, each 40%, & Douglas Smith, 5%.

Net: NBC-TV. Rep: Avery-Knodel.

Charles Grisham, pres; Maury Farrell, gen mgr & film buyer; Ken Gerdes, sls mgr; Larry Wood, prog dir; James Hemphill & Doug Hale, news dirs; Frank Hardman, chief engr. Wash atty: Fly, Shuebruk, Blume & Gaguine.

Dawson (912) Terrell county

***WACS-TV** ch 25. March 6, 1967. 363 kw vis, 36.3 kw aur; ant 1,080t/1,096g.

Box 502. (31742). 623-2253. Permittee: Ga. State Bd of Educ. See *WCLP-TV Chattsworth.

Russell E. Aiken, chief engr.

Macon (912) Bibb county

WCWB-TV ch 41. Dec. 19, 1968. 760 kw

vis, 152 kw aur; ant 790t/887g.

Box 4328 (31208). 746-1455. TWX 810-783-5549. Licensee: WTVY Inc. Own: See WTVY Stns.

Net: NBC-TV, ABC-TV, CBS-TV. Rep: Meeker & Co., Busby, Finch & Woods. Color: Net, slides, live, film, tape.

Charles Woods, chmn; F. E. Busby, pres; Cloud Morgan, opns mgr; Jack Owens, news dir; Joe Spears, chief engr. Wash atty: Miller, Schroeder & Bankson. On 14 CATV's. Subs: 23,000.

WMAZ-TV ch 13. Sept. 27, 1953. 316 kw vis, 63.1 kw aur; ant 780t/895g.

Box 5008. (31208). 746-7311. TWX 912-788-3713. Licensee: Multimedia Inc. Own: See Multimedia Stns, also Nwspr.

Net: CBS-TV, ABC-TV. Rep: Katz. Color: Net, slides, live, film, tape. Wilson C. Wearn pres; Albert Sanders, VP & gen mgr; Robert Savage, dir opns; Richard Johnson, dir admin; William Tribble, news dir; Jim Lawhon, chief engr; Elmo Simmons, gen sls mgr. Wash atty: Dow, Lohnes & Albertson. WMAZ-AM-FM affil.

On 24 CATV's. Subs: 32,000.

Pelham (912) Mitchell county

***WABW-TV** ch 14. Jan 1, 1967. 363 kw vis, 36.3 kw aur; ant 1,240t/1,224g.

Box 249. (31779). 294-8313. Permittee: Ga. State Bd of Educ. See *WCLP-TV Chattsworth.

Guy Cochran, chief engr.

Savannah (912) Chatham county

WJCL ch 22. July 18, 1970. 1,910 kw vis, 191 kw aur; ant 1,430t/1,478g.

10001 Abercorn Expwy. (31406). 352-2022. Licensee: Lewis Bcstg Co. Own: J. C. Lewis Jr.

Net: ABC-TV. Rep: Meeker; Busby, Finch & Woods. Color: Net, slides, live, film, tape.

J. C. Lewis, pres; E. D. Steele Jr., stn mgr & film buyer; Christopher A. Barbieri, sls mgr; William Bodway, opns mgr; Robert Smith, prom mgr; David Lawson, news dir; E. F. Bigbie, chief engr. Wash atty: Pierson, Ball & Dowd.

WSAV-TV ch 3. Feb. 1, 1956. 100 kw vis, 15.1 kw aur; ant 480t/521g.

Box 2429. (31402). 236-0303. TWX 810-784-5661. Licensee: WSAV Inc. Own: Harben Daniel, 52.78%; William K. Jenkins estate, 19.83%; Arthur Lucas Estate, 19.83% & others.

Net: NBC-TV. Rep: H-R Inc. Color: Net, slides, live, film, tape.

Harben Daniel, pres & gen mgr; M. E. Thompson, VP & opns mgr; H. M. (Mack) Humpidge, coml mgr; Patricia Prine, prom mgr; George Gibbs, news dir; Bryon Stong, chief engr. Wash atty: McKenna, Wilkinson & Kittner. WSAV affil.

On 9 CATV's. Subs: 10,400.

WTOC-TV ch 11. Feb. 14, 1954. 316 kw vis, 31.6 kw aur; ant 480t/501g.

Box 8086. (31402). 232-0127. Licensee: Savannah Bcstg Co. Own: William T. Knight Jr., 17.2%; F. Schley Knight, 17.5%; Stuart G. Knight, 17.5%; William T. Knight III, 17.4%; Courtney S. Gaines, 17.4%, & others.

Net: CBS-TV. Rep: Avery-Knodel. Color: Net, slides, live, film, tape.

William T. Knight Jr., chmn; F. Schley Knight, pres & gen mgr; Dwight J. Bruce, VP, sls mgr, prog dir & film buyer; Douglas Weathers, news dir; Walt Kessel, prom mgr; Kyle E. Goodman, chief engr. Wash atty: Miller, Schroeder & Bankson. WTOC-AM-FM affil.

***WVAN-TV** ch 9. Sept. 16, 1963. 316 kw vis, 34.7 kw aur; ant 1,050t/1,086g. Box 367, Pembroke. (31321). 653-4996. Licensee: Ga. State Bd of Educ. Net: Ga. ETV, PBS. Exec see *WCLP-TV Chattsworth. A. Frank Darsey, chief engr.

Thomasville (912) Thomas county

WCTV (Licensed to Thomasville-Tallahassee. See Tallahassee, Fla.).

Waycross (912) Ware county

***WXGA-TV** ch 8. Dec. 4, 1961. 316 kw vis, 47.9 kw aur; ant 1,030t/1,089g. Box 842. (31501). 283-4838. Licensee: Ga. State Bd of Educ. Net: PBS, Ga. ETV. Exec see *WCLP-TV Chattsworth. Knox Carreker, chief engr.

Wrens (404) Jefferson county

***WCES-TV** ch 20. Sept. 12, 1966. 336 kw vis, 33.6 kw aur; ant 1,480t/1,470g. Box 525 (30833). 547-2107. Licensee: Ga. State Bd of Educ. Exec see *WCLP-TV Chattsworth. Rabun F. Bobo, chief engr. G. A. Bestg Co. Own: See Grisham, Davis, Godbold, Aronov Stns.

HAWAII

Hilo (808) Hawaii county

KHAW-TV ch 11. Nov. 27, 1961. 2.09 kw vis, 275 w aur; ant—620t/139g. Licensee: Pacific & Southern Bcstg Inc. Own: See Pacific & Southern Stns. Satellite of and sold with KHON-TV Honolulu.

KHVO ch 13. May 15, 1960. 4.68 kw vis, .589 kw aur; ant 779t/145g. Licensee: Western Telestations Inc. Own: See Western Telestations. Satellite of and sold with KHVH-TV Honolulu.

KPUA-TV ch 9. May 15, 1955. 1 kw vis, 500 w aur; ant—290t/258g. Box 937 (96720). 935-5461. Licensee: Pacific Bcstg Co. Own: See A. L. Glasmann Stns, also Nwspr. Net: CBS-TV. Rep: Petry. Color: Net. Cecil Heftel, pres; Hal Boudreau, mgr; Hal Marques, chief engr. Wash atty: Haley, Bader & Potts. KPUA affil.

Honolulu (808) Oahu county

KGMB-TV ch 9. Dec. 1, 1962. 208 kw vis, 29.5 kw aur; ant—50t/436g. Box 581. (96809) 941-3011. Telex, RCA 723-363; ITT 743-0020. Licensee: Pacific Bcstg Co. Own: See A. L. Glasmann Stns, also Nwspr. Net: CBS-TV. Rep: RTVR. Color: Net, slides, film, tape. Cecil Heftel, pres; Gene Erger, gen mgr & gen sls mgr; Phil Arnone, prog dir; Robert W. Sevey, VP news; Sid Cohen, film buyer; Alvin Chang, chief engr. Wash atty: Haley, Bader & Potts. KGMB-AM-FM affil.

***KHET** ch 11. April 15, 1966. 149 kw vis, 29.5 kw aur; ant—82t/436g. 1776 University Ave. (96822). 944-8921. Telex 723-553. Licensee: U. of Hawaii. Net: PBS. Wash atty: Cohn & Marks. *KTUH(FM) CP affil.

KHON-TV ch 2. Dec. 15, 1952. 60.3 kw vis, 12.6 aur; ant—150t/350g.

1170 Auahi St. (96814). 536-2366. TWX 723-340. Licensee: Pacific & Southern Co. Own: See Pacific & Southern Stns. Net: NBC-TV. Rep: Metro TV Sls. Color: Net, slides, live, film, tape. De Sales Harrison Jr., chmn; Arthur H. McCoy, pres; Duane R. Harm, gen mgr & film buyer; John Feeney, stn mgr, prog dir & prom mgr; Richard Schaller, sls mgr; Robert Basso, news dir; Alfred Orio, chief engr. Wash atty: Haley, Bader & Potts. On 6 CATV's. Trans: 2.

KHVH-TV ch 4. April 16, 1954. 100 kw vis, 20 kw aur; ant 140t/365g. 1290 Ala Moana (96814). 573-991. Telex 723-387. Licensee: Western Telestations Inc. Own: See Western Telestations. Net: ABC-TV. Rep: Katz. Color: Net, slides, live, film, tape. Lawrence S. Berger, pres & gen mgr; Robert S. Smith, prog dir; Phyllis M. Mitduda, prom mgr; Dick Grimm, stn & sls mgr; Bob Berger, film buyer; Don Rockwell, news dir; Charles J. Hartman, chief engr. Wash atty: Pierson, Ball & Dowd. KHVH-AM-FM affil. Trans: 5.

KIKU-TV ch 13. July 4, 1962. 30.6 kw vis, 6.2 kw aur; ant—100t/371g. 150 B Puuhale Rd. (96819). 871-178. Licensee: KIKU Television Corp. Own: See United Bcstg Stns. Rep: U.B.C. Sales. Richard Eaton, pres; Joanne Ninomiya, gen mgr & prog dir; George West, sls mgr; Bill Schwab, news dir; Jim Bowen, chief engr. Wash atty: Cohn & Marks.

Wailuku (808) Maui county

KAIH-TV ch 7. Nov. 17, 1958. 29.8 kw vis, 5.9 kw aur; ant 5,940t/75g. Licensee: Pacific & Southern Co. Own: See Pacific & Southern Stns. Satellite of & sold with KHON-TV Honolulu.

KMAU-TV ch 3. April 24, 1955. 14.1 kw vis, 2.69 kw aur; ant 5,950t/60g. Box 1574 Kahului (96732). Maui 3-5348. Licensee: John S. Young Assoc Inc. Own: John S. Young, 95%, & others. Satellite of KGMB-TV Honolulu. John S. Young, pres & gen mgr; Julius M. Vetter, stn mgr & chief engr. Wash atty: Haley, Bader & Potts. On 2 CATV's.

***KMEB** ch 10. Sept. 22, 1966. 30.9 kw vis, 6 kw aur; ant 5,940t/47g. Licensee: U. of Hawaii. Satellite of *KHET Honolulu.

KMVI-TV ch 12. Nov. 28, 1955. 27.5 kw vis, 4.36 kw aur; ant 5,910t/70g. 1290 Ala Moana Blvd, Honolulu. (96814). Licensee: Maui Publishing Co. Own: J. Walter Cameron, 90.4%, & others. See Nwspr. Satellite of & sold with KHVH-TV Honolulu. Wash atty: Dow, Lohnes & Albertson. KMVI affil.

IDAHO

HAMILTON-LANDIS & ASSOCIATES, Inc.
NATIONWIDE MEDIA BROKERS
WASHINGTON, D. C., CHICAGO, DALLAS,
SAN FRANCISCO
SELL **MORE**
RADIO & TELEVISION STATIONS
IN THE WEST—NEAREST OFFICE IS—
111 SUTTER ST., SAN FRANCISCO 94104
(415) 392-5671

Boise (208) Ada county

***KAID** ch. 4. Not on air, target date

Georgia, Hawaii, Idaho

Jan 1972. 11 kw vis, 7.78 kw aur; ant 2,474t/142g. 1907 Campus Drive, Boise State College (83707). 385-1122. Licensee: Iowa State Bd of Ed.

KBOI-TV ch 2. Nov. 26, 1953. 65 kw vis, 7.01 kw aur; ant 2,550t/149g. Box 2600. (83701). 342-9331. Licensee: Boise Valley Bcstrs Inc. Own: Robert W. Howell, 10.3%; H. Westerman Whillock, 9.8%; Mrs. Stanley King, 9.9%, and others.

Net: CBS-TV, ABC-TV. Rep: Peters, Griffin, Woodward; Moore. Color: Net, slides, live, film, tape. Westerman Whillock, pres & gen mgr; Britt Bowden, VP sls; Dena Howell, prog dir; Dick Eardley, VP news; James A. Johntz Jr., VP engrg. Wash atty: Wilkinson, Cragun & Barker. KBOI-AM-FM affil. On 5 CATV's. Subs: 4,200. Trans: 17.

KTVB ch 7. July 12, 1953. 166 kw vis, 26.9 kw aur; ant 2,560t/223g. Box 390. (83701). 375-7277. TWX 910-970-5779. Licensee: KTVB Inc. Own: Mrs. Georgia M. Davidson, 100%.

Net: NBC-TV, ABC-TV. Rep: Avery-Knodel; Hix; Reilly (Seattle). Color: Net, slides, live, film, tape. Mrs. Georgia M. Davidson, pres; Robert E. Krueger, exec VP, gen mgr, prog dir & film buyer; Rex McArthur, sls mgr; Ray Barp, prom mgr; Dan Smede, news dir; Harold Toedtemeier, dir of opns; Lem Allen, chief engr. Wash atty: Fisher, Wayland, Duvall, Southmayd & Cooper. On 18 CATV's. Subs: 14,800. Trans: 25.

Idaho Falls (208) Bonneville county

KID-TV (Pocatello) ch 3. Dec. 20, 1953. 100 kw vis, 14.4 kw aur; ant 1,600t/201g. Box 2008, Idaho Falls. (83401). 522-5100. Licensee: KID Bcstg Corp. Own: LaVere A. & Lucille J. Ricks, 11.2%; A. W. Schwieder, 14.4%; David Smith, 11.2%. Net: CBS-TV, ABC-TV. Rep: PGW; Moore. Color: Net, slides, live, film, tape. J. Allen Jensen, pres & gen mgr; Claude Cain, stn mgr & film buyer; Dewain Silvester, sls mgr; Dave Wayne, opns dir; Barbara Ozmun, prom mgr; Craig Kuhlman, news dir; Carroll Secrist, chief engr. Wash atty: Wilkinson, Cragun & Barker. KID-AM-FM affil. On 5 CATV's. Subs: 10,000. Trans: 21.

KIFI-TV (Pocatello) ch 8. Jan. 21, 1961. 316 kw vis, 63.1 kw aur; ant 1,520t/180g. Box 2148 Idaho Falls. (83401). 523-1171. TWX 910-977-5726. Licensee: Post Co. Own: J. Robb Brady Trust Co., 81.25%; Edwin F. McDermott, 18.75%. See Nwspr. Net: NBC-TV, ABC-TV. Rep: Avery-Knodel; Hix; Simpson/Reilly. Color: Net, slides, live, film, tape.

James M. Brady, pres, gen mgr & sls mgr; E. F. McDermott, VP; Herman G. Haefle, chief engr & prog mgr; Tod Owens, news dir; Ken Martin, prom mgr. Wash atty: Midlen & Reddy. On 5 CATV's. Subs: 16,500. Trans: 7.

Lewiston (208) Nez Perce county

KLEW-TV ch 3. Dec. 1956. 13.8 kw vis, 1.38 kw aur; ant 1,260t/303.5g. Licensee: Cascade Bcstg Co. Own: See Cascade Bcstg Stns. Satellite of & sold with KIMA-TV Yakima, Wash.

Idaho, Illinois

Moscow (208) Latah county

***KUID-TV** ch 12. July 1, 1965. 115 kw vis, 57.5 kw aur; ant 1,050t/154g.

Radio-TV Ctr, U. of Idaho (83843). 882-3511. TWX 510-776-0971. Licensee: Regents of U. of Idaho.

Net: PBS. Color: Net, slides, film.

Gordon Law, head of dept of communications & gen mgr; Peter A. Haggart, prog dir; William Byrd, instal TV coord, Cecil Bondurant, supvr engr. ***KUID(FM)** affil. CATV: 28. Subs: 20,000.

Nampa (208) Canyon county

NEW ch 6. (target date Sept. 1972). 61.7 kw vis, 12.3 kw aur, ant 2,677t/205g.

1500 Walker Bank Bldg., 175 S. Main St., Salt Lake City (84111). Permittee: Idaho Television Corp. Own: M. Walker Wallace, 29%; James U. Lavenstein, 42%; Daniel T. O'Shea, 29%.

Wash atty: McKenna, Wilkinson & Kittner.

Pocatello (208) Bannock county

KID-TV (Licensed to Idaho Falls-Pocatello. See Idaho Falls.)

KIFI-TV (Licensed to Idaho Falls-Pocatello. See Idaho Falls.)

NEW TV ch 6. Not on air, target date Sept 1972. 100 kw vis, 17.3 kw aur; ant 1,422t/495g.

1500 Walker Bank Bldg., 175 S. Main St., Salt Lake City (84111). Permittee: Eastern Idaho Television Corp. Own: M. Walker Wallace, 29%; James U. Lavenstein, 42%; Daniel T. O'Shea, 29%.

Wash atty: McKenna, Wilkinson & Kittner.

***KBGL-TV** ch 10. June 1971. 66.1 kw vis, 12.9 kw aur; ant 1,450t/87g.

Permittee: Idaho State U. (83201). 236-3661.

Herbert Everitt, dir radio-TV & gen mgr; Elmo Sackett, prom dir.

***KBGL(FM)** affil.

Twin Falls (208) Twin Falls county

KBYN ch 13 (not on air, target date unknown) 3.02 kw vis, 603 w aur; ant 40t/150g.

Licensee: Boise Valley Bcstrs Inc. Satellite of KBOI-TV Boise.

KMVT ch 11. May 30, 1955. 316 kw vis, 38 kw aur; ant 1,060t/665g.

Box 547. (83301). 733-1280. TWX 910-977-5716. Licensee: KLIX Corp. (acq 1-1-71). Own: Dale G. Moore 100%. See Dale G. Moore stns.

Net: CBS-TV, ABC-TV, NBC-TV. Rep: Avery-Knodel; Simpson/Reilly. Color: Net, slides, live, film, tape.

Dale G. Moore, pres; Lynn H. Koch, gen mgr; Harold O. Hirte, sls mgr; Buzz Langdon, prog dir; Dick Tuininga, news dir; Earl Morgenrath, film buyer; Gilbert Anderson, chief engr. Wash atty: Haley, Bader & Potts.

On 4 CATV's. Subs: 5,000. Trans: 5.

ILLINOIS

HAMILTON-LANDIS

& ASSOCIATES, Inc.

NATIONWIDE MEDIA BROKERS
WASHINGTON, D. C., CHICAGO, DALLAS,
SAN FRANCISCO

SELL **MORE**

RADIO & TELEVISION STATIONS
IN THE MIDWEST—NEAREST OFFICE IS—
1429 TRIBUNE TOWER, CHICAGO 60611
(312) 337-2754

Carbondale (618) Jackson county

***WSIU-TV** ch 8. Nov. 1961. 316 kw vis, 40.7 kw aur; ant 890t/903g.

Southern Ill. U. (62901). 453-4343. TWX 510-520-5771. Licensee: Bd of Trustees of Southern Ill. U.

Net: PBS. Color: Net, slides, live, film, tape.

Robert G. Layer, pres; John Kurtz, gen mgr; Dave Rochelle, opns mgr; William E. Dixon, chief engr. Wash atty: Mallyck & Bernton. ***WSIU(FM)** affil. On 15 CATV's.

Champaign (217) Champaign county

WCIA ch 3. Nov. 14, 1953. 100 kw vis, 20 kw aur; ant 940t/981g.

509 S. Neil (61820). 356-8333. Licensee: Midwest TV Inc. Own: See Midwest TV Stns & Lindsay-Schaub Stns, also Nwspr.

Net: CBS-TV. Rep: Peters, Griffin, Woodward. Color: Net, slides, film, tape.

August C. Meyer, pres; Clara R. Meyer, VP; Guy F. Main, exec VP; James Fielding, sec-treas, stn mgr; Gerald J. Johnson, sls mgr; Darrell Blue, prod mgr; John T. Ketterer, film buyer; William J. Helms, prog dir; Paul Davis, news dir. Wash atty: Covington & Burling.

WICD (Danville) ch 15. April 24, 1959. 647 kw vis, 129 kw aur; ant 1,300t/1-338g.

17 E. University Ave., Champaign (61820). 352-7673. Licensee: Plains TV Corp. Own: See Balaban Stns & Transcontinental Properties Stns.

Net: NBC-TV. Rep: Katz. (satellite of & sold with WICS Springfield). Color: Net.

Elmer Balaban, pres; Milton Friedland, VP & gen mgr; Robert B. Farrow, natl sls mgr; Tom Peterson, stn mgr; Kenneth C. Ladage, prog mgr; Bob Miller, news dir; Jeraldine Freed, prom mgr; David Boyer, chief engr. Wash atty: McKenna, Wilkinson & Kittner.

On 13 CATV's.

Chicago (312) Cook county

WBBM-TV ch 2. August 1940. CP 35.4 kw vis, 7.08 kw aur; ant 1,368t/1,453g.

630 N. McClurg Court. (60611). Whitehall 4-6000. TWX 312-222-0698. Licensee: CBS Inc. Own: See CBS-Owned Stns.

Net: CBS-TV. Rep: CBS-TV Natl Sales. Color: Net, slides, live, film, tape.

Leon Drew, VP & gen mgr; Steven Orr, gen sls mgr; Charles E. Hinds Jr., prog dir & film buyer; Al Mann, news dir; Bruce Bloom, dir of adv; Hal Biard, dir of prom & info svcs; Robert Ferrante, news dir; Luther A. Pierce, tech opns dir. **WBBM-AM-FM** affil.

WCFL-TV ch 38 (not on air, target date unknown). 1,260 kw vis, 25.1 kw aur; ant 1,210t/1453g.

300 N. State St. (60610). 222-1000. Permittee: Chicago Federation of Labor & Industrial Union Council.

William A. Lee, pres; T. E. Haviland Sr., gen mgr; A. P. Young, dir engr. Wash

atty: Wilner, Scheiner & Greeley. **WCFL** affil.

WCIU-TV ch 26. Feb 6, 1964. 961 kw vis, 194 kw aur; ant 650t/684g.

141 W. Jackson Blvd. (60604). 663-0260. Licensee: Weigel Bcstg Co. Own: J. William O'Connor & Howard Shapiro, 71.2%. See O'Connor Stns.

Rep: Masla.

J. William O'Connor, pres & gen mgr; Roger Creaden, sls mgr; Ed Skotch, prog dir; Ben Larson, news dir; Glenn Stewart, film buyer; Dick Ashenfelter, chief engr. Wash atty: McKenna, Wilkinson & Kittner.

WFLD-TV ch 32. Jan 4, 1966. 610 kw vis, 122 kw aur; ant 1,400t/1,456g. 300 N. State St. (60610). 527-4300. TWX 910-221-2235. Telex 25-3565. Licensee: Field Communications Corp. Own: Field Enterprises Inc., 100%. See also Nwspr.

Rep: Katz. Color: Net, slides, live, film, tape. E. H. (Ernie) Shomo, pres & gen mgr; Jack Bivens, sls mgr; Cliff Braun, prog dir & film buyer; Dwight Bischel, news dir; Bill Axtell, prom mgr; Bill Kusack, VP & chief engr. Wash atty: Dow, Lohnes & Abertson.

WGN-TV ch 9. April 5, 1948. 112 kw vis, 22 kw aur; ant 1,360t/1,456g.

2501 Bradley Pl. (60618). 528-2311. TWX 910-221-1324. Licensee: WGN Continental Bcstg Co. Own: See Tribune Co. Stns, also Nwspr.

Rep: Petry; WGN Continental Slis; Creed; Hyett. Color: Slides, live, film, tape.

Ward L. Quaal, pres; Ralph Batt, VP & mgr engr; Daniel T. Pecaro, VP & gen mgr; Dan Calibraro, VP & asst to pres; John McDaniels, VP & gen sls mgr; Bruce Dennis, VP & mgr news, group stns; Robert Manewith, edit dir; Charles Harrison, mgr news; Sheldon Cooper, VP & prog mgr; group stns; Jack Jacobson, prog mgr; Alexander C. Field Jr., VP & mgr pub affrs, group stns; Gene Filipp, mgr pub affrs; James G. Hanlon, VP & mgr PR & adv; Kip Jamison, dir pub; E. Boyd Seghers Jr., mgr sls prom & rsch. Wash atty: Kirkland, Ellis, Hodson, Chaffetz & Masters. **WGN** affil.

On 43 CATV's. Subs: 133,700.

WLS-TV ch 7. Sept 17, 1948. 316 kw vis, 63.2 kw aur; ant 890t/969g.

190 N. State St. (60601). ANdover 3-0800. TWX 312-222-9530. Licensee: ABC Inc. Own: See ABC-Owned Stns.

Net: ABC-TV. Rep: ABC-TV Spot Sales. Color: Net, slides, live, film, tape.

Richard A. O'Leary, pres; John C. Severino, VP & gen mgr; Jon F. Ruby, gen sls mgr; Mark Mardala, sls mgr; George E. Resing Jr., prog dir; Christopher Duffy, prom mgr; John Mies, news dir; Edward C. Hippies, chief engr. Wash atty: McKenna, Wilkinson & Kittner. **WLS-AM**, **WDAI-FM** affil.

WMAQ-TV ch 5. January 1948. 42.7 kw vis, 8.5 kw aur; ant 1,290t/1,453g.

Merchandise Mart. (60654). 644-8300. TWX 312-222-9441. Licensee: NBC Inc. Own: See NBC-Owned Stns.

Net: NBC-TV. Rep: NBC-TV Spot Sales. Color: Net, slides, live, film, tape.

Robert Lemon, VP & gen mgr; W. C. Prather, stn mgr; Robert Walsh, gen sls mgr; Harry Trigg, prog mgr; Lloyd Dobyns, news dir; Chet Campbell, adv & prom mgr; Dave Hart, mgr pub affrs; Curt Pierce, mgr tech opns. **WMAQ-AM-FM** affil.

WSNS ch 44. April 5, 1970. 610 kw vis, 122 kw aur; ant 1,420t/1,456g.

430 West Grant Pl. (60654). 929-1200. Permittee: Video 44. Own: Harriscopes of Chicago Inc., 50%; Essaness Theater Chain, 50%. See Harriscopes Stns.



We're
Chicago.
WGN-TV

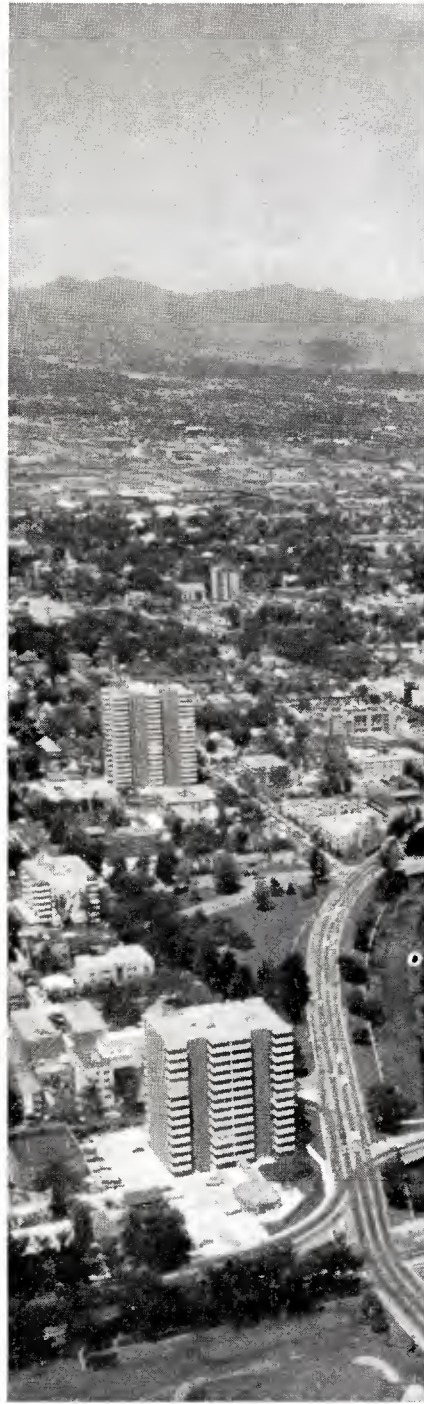

We're
Denver.
KWGN-TV



We're
Duluth/Superior.
KDAL-TV

We're represented by  **Continental Sales Company**
New York, Chicago, Los Angeles, Son Francisco and Tokyo

Illinois

Color: Slides, live, film, tape.
Yale Roe, VP & gen mgr; Mal Wyman, asst gen mgr; Hal Feldman, sls mgr; Peter Strand, prog dir; Kevin Murphy, chief engr. Wash atty: Cohn & Marks.

***WTTW** ch 11. Sept. 5, 1955. 316 kw vis, 31.6 kw aur; ant 720t/800g.
5400 N. St. Louis Ave. (60625). 583-5000. TWX 312-954-1212. Licensee: Chicago Educl TV Assn.
Net: PBS.

Newton N. Minow, chmn; Irving B. Harris, pres; William J. McCarter, exec VP & gen mgr; Robert F. Fuzy, dir of prgmg.

***WXXW** ch 20. Sept. 20, 1965. 457 kw vis, 91.4 kw aur; ant 770t/800g.
Licensee: Chicago Educl TV Assn.
Exec: see *WTTW Chicago.

Danville (217) Vermillion county

WICD (Licensed to Champaign-Danville. See Champaign).

Decatur (217) Macon county

WAND ch 17. Aug. 16, 1953. 1,977 kw vis, 197.7 kw aur; ant 1,030t/1,063g.
Southside Dr. (62521). 428-4304. TWX 910-243-0458. Licensee: WAND TV Inc. Own: See LIN Bestg Stns.

Net: ABC-TV. Rep: Petry. Color: Net, slides, live, film, tape.

Barrett Geoghegan, pres & gen mgr; Donald V. Lindsey, sls mgr; Jack Kussart, stn mgr; Robert Billman, news dir; Wayne Semple, chief engr. Wash atty: Wilmer, Cutler & Pickering.

On 15 CATV's. Subs: 36,000.

Freeport (815) Stephenson county

WCEE-TV (Licensed to Freeport-Rockford. See Rockford.)

Harrisburg (618) Saline county

WSIL-TV ch 3. December 1953. 100 kw vis, 20 kw aur; ant 880t/859.5g.
21 W. Poplar St. (62946). 253-7837. Licensee: Turner-Farrar Assn. See Turner-Farrar Stns.

Net: ABC-TV. Rep: Masla. Color: Net, slides, live, film, tape.

O. L. Turner, gen mgr & film buyer; Jim Cox, prog dir; Charles Gilliam, chief engr. Wash atty: McKenna, Wilkinson & Kittner.

Jacksonville (217) Morgan county

WJY-TV ch 14. Nov 12, 1969. 275 kw vis, 39.8 kw aur; ant 1,610t/1,588g.
Box 43, 1314 W. Walnut St. (62650). 243-3367. Licensee: Look TV Corp. Own: Keith Moyer, 95%, & others. Mr. Moyer owns 75% of KBBM-FM Hayward, Calif. Net: ABC-TV. Color: Net, slides, live, film, tape.

Keith Moyer, pres; Earl J. Gallagher, sls mgr; John Mazzotti, prog dir;

Joliet (815) Will county

WTVG ch 66. (target date unknown). 724 kw vis, 72.4 kw aur; ant 698t/700g.
4344 W. Madison St., Chicago (60624). Permittee: Joliet TV Co. Own: Joseph Sadacca & Aaron Rosenson, each 50%. Wash atty: Fletcher, Heald, Rowell, Kenehan & Hildreth.

La Salle (816) La Salle county

WEEQ-TV ch 35. Nov. 7, 1957. 15.1 kw vis, 3 kw aur; ant 440t/448g.
Licensee: Mid-America TV Co. Own: See Mid-America TV Stns.
Satellite of and sold with WEEK-TV Peoria.

Moline (309) Rock Island county

WHBF-TV (see Rock Island).

WOC-TV (see Davenport, Iowa).

WQAD-TV ch 8. Aug. 1, 1963. 282 kw vis, 56.2 kw aur; ant 1,010t/1,058g.
3003 Park 16th St. (61265). 764-9694. TWX 910-225-1481. Licensee: Moline TV Corp. Own: Francis J. Coyle, 11.28%; Arthur M. Swift, 9.92%, & others.

Net: ABC-TV. Rep: Katz. Color: Net, slides, live, film, tape.

Francis J. Coyle, pres; Arthur M. Swift, exec VP & gen mgr; William L. Snyder, sls mgr; Ron Klayman, prog & prom dir; Jim King, dir of news; Ray Krueger, chief engr. Wash atty: Pierson, Ball & Dowd. On 14 CATV's. Subs: 12,100.

Mt. Vernon (614) Jefferson county

WIEW-TV ch 13 (target date April 1972). 316 kw vis, 31.6 kw aur; ant 786t/770g.
101 West Broadway, Box 713 (62864). 242-3013. Permittee: Soilcom Inc. Own: Kenneth M. Bayer, 26.15%; George E. Kissner, 18.68%, et al.

Color: Net, slides, live, film, tape.
Kenneth M. Bayer, pres; Arthur K. Peters, chief engr. Wash atty: Fly, Shuebruk, Blume & Gaguine.

Olney (618) Richland county

***WUSI-TV** ch 16. Aug 19, 1968. 977 kw vis, 195 kw aur; ant 930t/979g.
Box 430. (62450). Licensee: Bd of Trustees, Southern Ill. U.

Net: PBS. Color: Net.
John Kurtz, dir of bcstg; John W. Monroe, asst dir of bcstg; William E. Dixon, chief engr. Wash atty: Mallick & Bernton.

Peoria (309) Peoria county

WEEK-TV ch 25. Feb. 1, 1953. 562 kw vis, 112 kw aur; ant 680t/604.9g.
2907 Springfield Rd. (61611). 699-3961. TWX 910-652-4455. Licensee: Mid-America TV Co. Own: See Mid-America TV Stns.

Net: NBC-TV. Rep: Katz. Color: Net, slides, live, film, tape.

Fred C. Mueller, res VP & gen mgr; Philip Mergener, sls mgr; Dick Evans, prog dir & film buyer; Tom Connor, news dir; Roger Ottenbach, prom mgr; Wayne Lovely, chief engr. Wash atty: Dow, Lohnes & Albertson.
On 7 CATV's. Subs: 25,600.

WBBD-TV ch 31. Jan. 1, 1958. 678 kw vis, 135 kw aur; ant 670t/609g.
212 SW Jefferson Ave. (61602). 676-0711. TWX 910-652-3954. Licensee: Midwest TV Inc. Own: See Lindsay-Schaub Stns & Midwest TV Stns, also Nwspr.
Net: CBS-TV. Rep: Peters, Griffin, Woodward. Color: Net.

August C. Meyer, pres; Guy Main, exec VP; William L. Brown, VP & gen mgr; Gene Robinson, sls mgr; Joe Rex, news dir; John Ketterer, film buyer; Tom Kenney, prog mgr; Neil Burk, chief engr. Wash atty: Covington & Burling. WBBD-AM-FM affil.
Trans: 1.

WRAU-TV ch 19. Oct 20, 1953. 2,090 kw vis, 209 kw aur; ant 660t/656g.

500 N. Stewart St., Creve Coeur, Ill. (61611). 694-4201. TWX 910-652-3955. Licensee: Forward of Ill. (acq 5-1-71). Own: See Forward Communications Stns., also Nwspr.

Net: ABC-TV. Rep: Petry; Hyett (Minneapolis); CCI (Indianapolis). Color: Net, slides, live, film, tape.

Richard Dudley, pres; Robert E. Rice, exec VP & gen mgr; Bill Thorson, sls mgr; William Brackett, prog dir; Vicki Graves, prom mgr; Ralph Smith, news dir; Donald Clausen, chief engr. Wash atty: McKenna, Wilkinson & Kittner.

On 13 CATV's. Subs: 24,641.

***WTVP** ch 47. June 23, 1971. 1,260 kw vis, 251 kw aur, ant 337t/352g.
1501 West Bradley Ave. (61606). 676-4747. Permittee: Illinois Valley Public Telecom. Corp. Control: Bd of Regents.
Net: PBS. Color: Net, slides, live, film, tape.

Philip Weinberg, pres; Joel L. Hartman, interim stn mgr; David Randolph, chief engr. Wash atty: Wilner, Scheiner & Greeley.

On 3 CATV's. Subs: 7,500.

Quincy (217) Adams county

KHQA-TV (Hannibal, Mo.) ch 7. Sept. 23, 1953. 269 kw vis, 45 kw aur; ant 890t/804g.

W.C.U. Bldg., Quincy (62301). 222-6200. TWX 910-246-3204. Licensee: Lee Enterprises Inc. Own: See Lee Stns, also Nwspr.
Net: CBS-TV. Rep: H-R. Color: Net, slides, live, film, tape.

Merritt Milligan, gen mgr bcst div; John Phillips, stn mgr & film buyer; Robert Fruehe, natl sls mgr; Tom Robey, prog dir; William Schafer, prom dir; Gene Terry, news dir; Lee Ellis, tech dir. Wash atty: Pierson, Ball & Dowd. WTAD-AM-FM affil.
On 8 CATV's. Subs: 9,000. Trans: 4.

WGEM-TV ch 10. Sept 4, 1953. 316 kw vis, 159 kw aur; ant 780t/673g. (CP 31.6 kw aur).

Hotel Quincy. (62301). 222-6840. TWX 910-246-3209. Licensee: Quincy Bcstg Co. Own: Quincy Newspapers Inc., 88%, & others. See nwspr.

Net: NBC-TV. Rep: Young-VTM. Color: Net, slides, live, film, tape.

T. A. Oakley, pres; Joe Bonansinga, VP & gen mgr; J. Ben Stewart, coml mgr; Fred Colgan, prog dir; Robert Meyer, adv dir; Mary Halbach, prom mgr; Charlie Griffith, news dir; Jim Martens, chief engr. Wash atty: Dow, Lohnes & Albertson. WGEM-AM-FM affil.

On 15 CATV's.

WJY-TV (See Jacksonville, Ill.).

Rockford (815) Winnebago county

WCEE-TV (Freeport) ch 23. Sept 12, 1965. 562 kw vis, 85.2 kw aur; ant 720t/731g.

Box 957 (61105). 965-0523. TWX 910-631-0746. Licensee: Rock River TV Corp. Own: David A. Carlson, 6.9%; Hugh E. Powell, 2.1%; Harley W. Mullins, 6.9%; C. Gordon Smith, 3.3%; D. S. Paddock, 5.5%; E. B. Holt, 5.5%; E. W. Hickerson, 2.7%, et al.

Net: CBS-TV. Rep: Meeker. Color: Net, slides, live, film, tape.

Edward B. Holt, pres; Earl W. Hickerson, VP & gen mgr; Dean Ward, sls mgr; Jim Thomas, opns mgr; Chuck Faber, news dir; Dean Turman, chief engr. Wash atty:

Fletcher, Heald, Rowell, Kenehan & Hilbreth.

On 6 CATV's. Subs: 18,000.

WREX-TV ch 13. Oct 1, 1953. 316 kw vis, 39.8 kw aur; ant 710t/652g. Auburn & Winnebago Rds. (61105). 968-1813. TWX 910-642-0770. Licensee: Gilmore Bcstg. Own: See Gilmore Stns. Net: ABC-TV. Rep: H-R. Color: Net, slides, live, film, tape.

James S. Gilmore Jr., pres; Jack Mazzie, gen mgr; John P. McWeeny, gen sls mgr; Ralph Jones, news dir; Bob Pofelski, engrg supv. Wash atty: Kirkland, Ellis, Hodson, Chaffetz, Masters & Rowe. On 18 CATV's. Subs: 49,000.

WTVO ch 17. May 3, 1953. 767 vis, 80.3 kw aur; ant 670t/10g.

N. Meridian Rd. (61105). 963-5413. TWX 815-398-0165. Licensee: Winnebago TV Corp. Own: H. & E. Balaban Corp., 47.5%; Irwin & H. W. Dubinsky, 47.5%; Harold Froelich, 5%. See Balaban Stns & Transcontinental Properties Stns. Net: NBC-TV. Rep: Young. Color: Net, slides, live, film, tape.

Harry Balaban, pres; Harold Froelich, gen mgr; Tom Anderson, gen sls mgr; Dick McDaniel, prog dir; Bruce Richardson, news dir; Al Petzke, chief engr. Wash atty: McKenna, Wilkinson & Kittner.

Rock Island (309) Rock Island county

WHBF-TV ch 4. July 1, 1950. 100 kw vis, 14.1 kw aur; ant 1,000t/993g. 231 18th St. (61201). 786-5441. TWX 910-653-1508. Licensee: Rock Island Bcstg Corp. Own: Potter family, 66%; The J. W. Potter Co., 19%; Mildreth Ruth Johnson, 15%. Potter family owns *Rock Island Argus*. The J. W. Potter Co. owns controlling interest in KBUN and KBHP(FM) Bemidji, Minn. See Nwspr. Net: CBS-TV. Rep: Petry; Hyett. Color: Net, slides, live, film, tape.

Maurice Corken, VP & gen mgr; Tel Arnold, VP sls; Dewey L. Nelson, natl sls mgr; George Koplou, prog mgr & film buyer; Bill Ellison, news dir; Edward DeLong, prom mgr; Robert J. Sinnett, VP engrg. Wash atty: Dow, Lohnes & Albertson. WHBF-AM-FM affil. On 6 CATV's. Subs: 35,900.

WOC-TV (see Davenport, Iowa).

WQAD-TV (see Moline).

Springfield (217) Sangamon county

WICS ch 20. Sept 30, 1953. 309 kw vis, 55 kw aur; ant 1,430t/1,458g. (CP 684 kw vis, 68.4 kw aur.) Box 3920. (62708). 528-0465. TWX 910-242-0551. Licensee: Plains TV Corp. Own: See Balaban Stns & Transcontinental Properties Stns. Net: NBC-TV. Rep: Katz. Color: Net, slides, live, film, tape.

Elmer Balaban, pres; Milton D. Friedland, VP & gen mgr; Robert B. Farrow, gen sls mgr; Jack Hoskins, prog mgr & film buyer; Wayne Cox, news dir; Jeraldine Freed, prom mgr; Jerry Merritt, chief engr. Wash atty: McKenna, Wilkinson & Kittner. On 25 CATV's. Trans: 1.

Urbana (217) Champaign county

***WILL-TV** ch 12. Aug. 1, 1955. 316 kw vis, 63.1 kw aur; ant 990t/1,047g. 228 Gregory Hall. (61803). 333-1070. Licensee: U. of Ill. Bd. of Trustees. Net: PBS. Color: Net, slides, film.

John E. Corbally, pres; Frank E. Schooley, dir of bcstg & gen mgr; Robert C. Boston, asst mgr; Dave Otto, film buyer; Henry Lippold, news dir; Rob R. Beldon, chief engr. Wash atty: Dow, Lohnes & Albertson. *WILL-AM-FM affil.

INDIANA

Bloomington (812) Monroe county

***WTIU** ch 30. March 3, 1969. 200 kw vis, 39.8 kw aur; ant 710t/647g. Indiana U. (47401). 337-3819. Licensee: Trustees of Indiana U. Net: PBS. Color: Slides, live, film, tape. Donley F. Feddersen, gen mgr; Herbert A. Seltz, dir of progm; David Erdman, prod mgr; David Welsh, prog coord; Bobbi Shank, prom mgr; William H. Kroll, opns mgr; Emmet Beeker, chief engr. *WFIU-(FM) affil. On 8 CATV's. Subs: 10,542.

WTTV (Licensed to Bloomington-Indianapolis. See Indianapolis).

Elkhart (219) Elkhart county

WSJV (Licensed to Elkhart-South Bend. See South Bend).

Evansville (812) Vanderburgh county

WEHT ch 25. Sept. 11, 1953. 162 kw vis, 32.4 kw aur; ant 1,030t/988g. Box 395. (47704). H Harrison 4-9215. TWX 510-540-1063. Licensee: Gilmore Bcstg Corp. Own: See James S. Gilmore Jr. Stns. Net: CBS-TV. Rep: Avery-Knodel. Color: Net, slides, live, film, tape. James S. Gilmore Jr., pres & treas; Hamilton Shea, exec VP; William R. Hight, gen mgr & film buyer; James H. Manion, gen sls mgr; Brod Seymour, prog dir; Judy Denton, prom mgr; Tim Spencer, news dir; Elmer Chancellor, chief engr. Wash atty: Kirkland, Ellis, Hodson, Chaffetz, Masters & Rowe. On 6 CATV's.

WFIE-TV ch 14. Nov. 9, 1953. 200 kw vis, 35.5 kw aur; ant 560t/533g. 1115 Mt. Auburn Rd. (47712). 425-6201. TWX 810-353-0507. Licensee: WFIE Inc. Own: See Orion Bcstg Inc. Net: NBC-TV. Rep: Katz. Color: Net, slides, live, film, tape.

Ralph S. Jackson, pres; Kelly Atherton, VP, gen & sls mgr; Chester Behrman, prog mgr & film buyer; Larry Pond, news dir; Marion B. Paul, chief engr. Wash atty: Covington & Burling. On 12 CATV's.

***WNIN** ch 9. March 16, 1970. 282 kw vis, 56.2 kw aur; ant 1,071t/571g. 9201 Petersburg Rd. (47711). 867-3419. Licensee: Evansville-Vanderburgh School Corp. Robert Edelman, gen mgr; T. O. Donovan, prog dir; Frank Hertel, chief engr.

WTVW ch 7. Aug. 21, 1956. 316 kw vis, 63.1 kw aur; ant 1,000t/991g. 405 Carpenter St. (47701). 422-1121. TWX 810-353-0594. Licensee: Evansville TV Inc. Own: See Fuqua Stns. Net: ABC-TV. Rep: H-R. Color: Net, slides, live, film, tape.

Asa Stallworth Jr., pres; E. Berry Smith, VP & gen mgr; Al Saucier, gen sls mgr; Jim Abbott, prog dir; Hal Kattau, prom mgr; Bob Allen, news dir; John Schuta, chief engr. Wash atty: Wilner, Scheiner & Greeley. On 25 CATV's.

Illinois, Indiana

Fort Wayne (219) Allen county

WANE-TV ch 15. Sept. 26, 1954. 144 kw vis, 28.2 kw aur; ant 830t/839g. 2915 W. State Blvd. (46808). 742-9411. TWX 810-332-1508. Licensee: Indiana Bcstg Corp. Own: See Corinthian Stns. Net: CBS-TV. Rep: Harrington, Righter & Parsons. Color: Net, slides, live, film, tape. James C. Richdale Jr., pres; Reid G. Chapman, VP & gen mgr & film buyer; Francis Conway, gen sls mgr; Harry Michaels, prog dir; Roy Diaz, prom mgr; Ken Kurtz, news dir; Walter H. Jones, chief engr. Wash atty: Covington & Burling. On 5 CATV's.

WKJG-TV ch 33. Nov. 21, 1953. 263 kw vis, 49 kw aur; ant 770t/793g. 2633 W. State Blvd. (46808). 422-7474. TWX 219-241-2083. Licensee: Television Communications Corp. (acq 3-10-71). Own: See Televisions Communications Corp. Net: NBC-TV. Rep: Blair. Color: Net, slides, live, film, tape.

A. R. Stern, pres; John F. Dille Jr., VP; Hilliard Gates, VP & gen mgr; William Kline, coml mgr; Calo O. Mahlock, prog, prom mgr & film buyer; Richard Florea, news dir; William B. Nichols, opns mgr; Eugene A. Chase, chief engr. Wash atty: Dow, Lohnes & Albertson. WKJG-AM-FM affil. On 11 CATV's. Subs: 28,270.

WPTA (Roanoke) ch 21. Oct. 27, 1957. 110 kw vis, 22 kw aur; ant 760t/770g. 3333 Butler Rd., Fort Wayne (46808). 483-0584. Telex 232-434. Licensee: Sarkes Tarzian Inc. Own: See Sarkes Tarzian Stns. Net: ABC-TV. Rep: Metro TV Slis. Color: Net, slides, live, film, tape.

Sarkes Tarzian, pres; Don Dillion, gen mgr & film buyer; Marv Gottlieb, sls mgr; Marc Manges, prog dir; Kathi Nadolny, prom mgr; Howard Dorsey, news dir; George Castle, chief engr. Wash atty: Cohn & Marks. WPTH(FM) affil. On 2 CATV's.

Indianapolis (317) Marion county

WFBM-TV ch 6. May 30, 1949. 100 kw vis, 20 kw aur; ant 990t/1,019g. 1330 N. Meridian St. (46202). 635-9326. TWX 317-634-5992. Licensee: Time-Life Broadcast Inc. Own: See Time-Life Stns, also Nwspr. Net: NBC-TV. Rep: Katz. Color: Net, slides, live, film, tape.

Barry Zorthian, pres; Eldon Campbell, VP & gen mgr; Jerry Chapman, stn mgr; James Mathis, sls mgr; Earl Johnson, prog dir & film buyer; K. C. Strange, prom mgr; Robert Gamble, news dir; Robert Flanders, chief engr. Wash atty: Pierson, Ball & Dowd. WFBM-AM-FM affil. On 23 CATV's. Subs: 65,500.

WFYI ch 20. Oct 4, 1970. 676 kw vis, 132 kw aur; ant 250t/262g. 1440 North Meridian (46202). 639-5591. Licensee: Metro Indianapolis TV Assn Inc. Net: PBS. Color: Net.

David P. Williams III, pres; Warren Wright, gen mgr.

WISH-TV ch 8. July 1, 1954. 316 kw vis, 42.7 kw aur; ant 990t/997g. Box 1950 (46206). 924-4381. TWX 810-341-3208. Licensee: Indiana Bcstg

Indiana, Iowa

Corp. Own: See Corinthian Stns.
Net: CBS-TV. Rep: Blair. Color: Net, slides, live, film, tape.

James C. Richdale Jr., pres; Robert B. McConnell, VP & gen mgr; Howard R. Bunnell, coml mgr; David L. Smith, prog dir; R. Lee Giles, news dir; Joseph F. Missick, chief engr. Wash atty: Covington & Burling.

WLWI ch 13. Oct 30, 1957. 316 kw vis, 31.6 kw aur; ant 976t/1,024g. 1401 N. Meridian St. (46202). 639-2311. TWX 810-341-3350. Licensee: Avco Bcstg Corp. Own: See Avco Bcstg Stns.

Net: ABC-TV, Rep: Avco Radio TV Sl. Color: Net, slides, live, film, tape.

John T. Murphy, pres; Walter Bartlett, sr VP-TV; William E. Wuerch, VP & gen mgr; Frank Moore, sls mgr; John Schmul, prog dir; Al Gordon, prom mgr; Bill Dean, news dir; Norman H. Nixon, chief engr. Wash atty: Hogan & Hartson.

WTTV (Bloomington) ch 4. Nov 11, 1949. 56.2 kw vis, 11.2 kw aur; ant 1,190t/1-2,25g.

3490 Bluff Rd., Indianapolis (46217). 787-2211. Telex 027-432. Licensee: Sarkes Tarzian Inc. Own: See Sarkes Tarzian Stns.

Rep: Metro TV Sl. Color: Net, slides, live, film, tape.

Sarkes Tarzian, pres; Elmer Snow, gen mgr; Don Tillman, prog mgr; Clyde Dutton, gen sls mgr; Terrence Simpson, prom mgr; Mike Ungersma, news dir; James Hair, opns mgr; Donald Morgan, chief engr. Wash atty: Cohn & Marks. WATI affil.

WURD ch 40. January 25, 1971. 935 kw vis, 135 kw aur; ant 474t/500g.

Box 50250 (46250). 773-2232. Permittee: White River Radio Corp. Own: Wendell Hansen, 51%; Evelyn Whitford, 7.5% & others. Dr. Hansen & Miss Whitford each own 50% of WMNE and WDMW-FM Menomonie, Wis.

Color: Slides, live, film, tape.

Wendell Hansen, pres & gen mgr; Walter Riddle, sls mgr; Wanda Linville, prog dir; Don Pille, news dir; Hugh Kelly, chief engr. Wash atty: Lauren A. Colby. WHYI (AM) affil.

On 5 CATV's. Subs: 46,000.

Lafayette (317) Tippecanoe county

WLFI-TV ch 18. June 15, 1953. 186 kw vis, 26.3 kw aur; ant 660t/655g.

Box 18 (47902). 463-3516. Licensee: RJN Bcstg Co. Own: Richard F. Shively, 100% (acq 11-16-67). He is president of Telesis Corp., multiple-CATV owner.

Net: CBS-TV. Rep: Masla. Color: Net, slides, live, film, tape.

Richard Shively, pres; Harold Shivley, VP & gen mgr; Bob Skadberg, sls mgr; Ed Pearson, prog dir; Will Murphy, news dir; Robert Hardie, chief engr. Wash atty: Wilner, Scheiner & Greeley.
On 24 CATV's. Subs: 50,000.

Muncie (317) Delaware county

WIPB-TV ch 49. May 8, 1953. 142 kw vis, 28.2 kw aur; ant 500t/542g.

Hwy #35. (47302). ATLAS 8-4403. Licensee: Ball State U. (acq 10-26-71). Alexander M. Bracken, chmn; Robert W. Faull, mgr.

Roanoke (219) Huntington county

WPTA (Licensed to Roanoke. See Fort Wayne)

St. John (219) Lake county

***WCAE** ch 50. Sept 20, 1967. 16 kw vis, 3.2 kw aur; ant 340t/342g.

Rt. #41, St. John (46373). 365-5150. Permittee: Lake Ctr School Corp.

Net: PBS. Color: Net.
Lou Laconetti, gen mgr; Carl Yates, prom mgr; Ted Lucas, prog dir; John Hopkins, prod dir; Harry Garba, chief engr.

South Bend (219) Saint Joseph county

WNDU-TV ch 16. July 15, 1955. 3,770 kw vis, 754 kw aur; ant 1,070t/1,046g.

Box 16. (46624). 233-7111. TWX 810-299-2594. Licensee: Michiana Telecasting Corp. Own: U. of Notre Dame du Lac, 100%.

Net: NBC-TV. Rep: Young-VTM. Color: Net, slides, live, film, tape.

Rev. T. M. Hesburgh, pres; W. Thomas Hamilton, VP & gen mgr; Basil O'Hagan, VP, bcst opns; Dave O'Shea, sls mgr; P. E. Walton Jr., prog dir; Harry Kevorkian, news dir; Dave Williams, prom mgr; Ray Jackson, chief engr. Wash atty: Dempsey & Koplovitz. WNDU-AM-FM affil.
On 13 CATV's.

WSBT-TV ch 22. Dec 21, 1952. 2,175 kw vis, 435 kw aur, ant 1,070t/1,047g.

300 W. Jefferson Blvd. (46601). 233-3141. TWX 219-282-8154. Licensee: South Bend Tribune. Own: South Bend Tribune. See Nwsp.

Net: CBS-TV. Rep: Katz. Color: Net, slides, live, film, tape.

Franklin D. Schurz, pres; Jack E. Douglas, gen mgr; Jerome Bleck, natl sls mgr; James D. Freeman, loc sls mgr; Justin R. Meacham, prom mgr; Norbert J. Gassensmith, prog dir & film buyer; Roland Kelly, news dir; Robert W. Bell, chief engr; Walter A. Sweitzer, pub svc dir. Wash atty: Hogan & Hartson. WSBT-AM-FM affil.

On 12 CATV's.

WSJV (Elkhart) ch 28. March 15, 1954. 4,160 kw vis, 40.7 kw aur; ant 1,086t/1,045g. Box 700, Elkhart (46514). 293-8616. TWX 810-294-2242. Licensee: Truth Publishing Co. Own: See Communicana Stns, also Nwsp.

Net: ABC-TV. Rep: Blair. Color: Net, slides, live, film, tape.

John F. Dille Jr., pres; Paul C. Brines, exec VP; Don Fuller, VP & gen mgr; Ken Owens, asst stn mgr; Andy Rinaldi, sls mgr; Jim Blacklaw, prog dir & opn mgr; Les Allen, news dir; Louis Swift, chief engr. Wash atty: Dow, Lohnes & Albertson. WTRC, WFIM(FM) Elkhart affil.

On 6 CATV's. Subs: 4,000.

Terre Haute (812) Vigo county

WTHI-TV ch 10. July 22, 1954. 316 kw vis, 31.6 kw aur; ant 960t/993g.

918 Ohio St. (47801). 232-9481. TWX 812-235-7190. Licensee: Wabash Valley Bcstg Corp. Own: Anton Hulman Jr., 81.65%; J. R. Cloutier, 18.35%.

Net: CBS-TV, ABC-TV. Rep: Avery-Knodel; OSR. Color: Net, slides, live, film, tape.

Anton Hulman Jr., pres & gen mgr; Joseph R. Cloutier, exec VP & treas; Ben Falber Jr., VP & dir of opns; Russ Arnold, VP & chief engr; Harry Frey, news dir. Wash atty: Haley, Bader & Potts. WTHI-AM-FM affil.

WTWO ch 2. Sept. 1, 1965. 100 kw vis, 19.5 kw aur; ant 950t/999g.

Box 299 (47808). 232-9504. TWX 810-350-2470. Licensee: Illiana Telecasting Corp. (acq 2-19-71). Own: Booth Newspapers Inc. 100%. Gordon Craig, chmn Booth Newspapers. Own Ann Arbor News, Bay City Times, Flint Journal, Grand Rapids Press, Jackson Citizen Patriot, Kalamazoo Gazette, Muskegon Chronicle and Saginaw News, all Mich. John L. Booth, chmn-pres Booth American Co., owns 55.36% Booth American. See Group Ownership, also Newspaper Own.

Net: NBC-TV, ABC-TV. Rep: Peters, Griffin, Woodward. Color: Net, slides, live, film, tape.

James E. Sauter, pres; John T. Gelder Jr., exec VP & gen mgr; Robert Beall, asst gen mgr & sls mgr; Paul E. Denehie, opns mgr; Bill Harper, coml prod mgr; John Palmer, news dir; Barbara Toth, prom mgr; Arden Ramsey, chief engr. Wash atty: Dow, Lohnes & Albertson.

On 30 CATV's. Subs: 45,845.

Vincennes (812) Knox county

***WVUT** ch 22. Feb 15, 1968. 56.3 kw vis, 5.6 kw aur; ant 524t/450g.

1029 N. Fourth St. (47591). 822-6525. Licensee: Vincennes U. trustees.

Net: PBS. Color: Net, tape.

Robert Stevens, gen mgr; T. Mack Seed, prog dir & prom mgr; Wayne Schuler, chief engr. Wash atty: Fletcher, Heald, Rowell, Kenehan & Hildreath.
On 8 CATV's. Subs: 10,000.

IOWA

HAMILTON-LANDIS & ASSOCIATES, Inc.
NATIONWIDE MEDIA BROKERS
WASHINGTON, D. C., CHICAGO, DALLAS, SAN FRANCISCO
SELL **MORE**
RADIO & TELEVISION STATIONS
IN THE MIDWEST—NEAREST OFFICE IS—
1429 TRIBUNE TOWER, CHICAGO 60611
(312) 337-2754

*Noncommercial

Ames (515) Story county

WOI-TV (Licensed to Ames. See Des Moines).

Cedar Rapids (319) Linn county

KCRG-TV ch 9. Oct. 15, 1953. 316 kw vis, 63.1 kw aur; ant 2,000t/1,926g.

500 Third Ave. S.E. (52406). 366-7891. TWX 910-525-1341. Licensee: Cedar Rapids TV Co. Own: The Gazette Co. (*Cedar Rapids Gazette*), 100%. See Nwsp.

Net: ABC-TV. Rep: Petry. Color: Net, slides, live, film, tape.

Joseph F. Hladky Jr., pres; Edwin J. Lasko, gen mgr; Ronald Stack, sls mgr; Jack Gilbert, prog dir; Mike Scott, news dir; Edna A. Herbst, dir prom, publ & pub affrs; Walter Alliss, chief engr. Wash atty: Kirkland, Ellis & Rowe. KCRG affil.

KWWL-TV (Waterloo) ch 7. November 1953. 195 kw vis, 38 kw aur; ant 1,980t/2,000g.

E. 4th & Franklin, Waterloo. (50703). 734-4404. TWX 319-235-1716. Licensee: Black Hawk Bcstg Co. Own: See Black Hawk Stns.

Net: NBC-TV. Rep: Blair TV. Color: Net, slides, live, film, tape.

Robert Buckmaster, pres; James Bradley, VP & gen mgr; Lyn Stoyer, VP & sls mgr; Jim Bradley, prog dir; Edward M. Tink, dir of engrg. Wash atty: Arent, Fox, Kintner, Plotkin & Kahn. KWWL-AM-FM affil.

Iowa, Kansas

On 8 CATV's. Subs: 13,000. Trans: 1.
WMT-TV (Waterloo) ch 2. Sept. 30, 1953. 100 kw vis, 20 kw aur; ant 1,450t/1,355g. Broadcast Park, Cedar Rapids (52406). 364-0171. TWX 910-525-1326. Licensee: WMT Inc. Own: See Orion Bcstg Inc. Net: CBS-TV. Rep: Katz. Color: Net, slides, live, film, tape.
Ralph S. Jackson, pres; Lew Van Nostrand, VP & gen mgr; Douglas B. Grant, VP TV opns & film buyer; William Alford, natl sls mgr; Grant Price, dir, news & pub affrs; Bruce Anderson, dir prog, prom & pub svc; Ross Wilson, chief engr. Wash atty: Covington & Burling. WMT affil.
On 13 CATV's. Subs: 20,500. Trans: 4.

Davenport (319) Scott county

WHBF-TV (see Rock Island, Ill.)
WOC-TV ch 6. Oct. 31, 1949. 100 kw vis, 15.1 kw aur; ant 940t/978g. 805 Brady St. (52808). 324-1661. TWX 910-525-1189. Licensee: WOC Bcstg Co. Own: See Palmer Stns.
Net: NBC-TV. Rep: Peters, Griffin, Woodward. Color: Net, slides, live, film, tape.
David D. Palmer, pres & treas; Lee Marts, gen mgr; Harold R. Heath, sls mgr; Ed Zack, prog dir; Jack Thomsen, news dir; Dorothy Boyd, prom dir; Coy Bullard, dir engr. Wash atty: Dow, Lohnes & Albertson. WOC-AM-FM affil.
On 4 CATV's. Subs: 17,200. Trans: 1.
WQAD-TV (see Moline, Ill.)

Des Moines (515) Polk county

***KDIN-TV** ch 11. April 14, 1959. 28.8 kw vis, 5.75 kw aur; ant 320t/410g. Box 1758 (50306) 281-3166. TWX 910 520-2656. Licensee: State Educl Radio-TV Facility Bd.
Net: PBS. Color: Net, slides, live, film, tape.
John A. Montgomery, exec dir; Michael Labonia, dir progms; Don Saveraid, dir engr. Wash atty: Pierson, Ball & Dowd. On 6 CATV's. Subs: 4,880. Trans: 2.
KRNT-TV ch 8. July 31, 1955. 316 kw vis, 63.1 kw aur; ant 610t/709g. 9th & Pleasant (50308). 243-4141. TWX 910-520-2618. Licensee: Cowles Communications Inc. Own: See Cowles Stns, also Nwspr.
Net: CBS-TV. Rep: Katz. Color: Net, slides, live, film, tape.
William H. Hippee, VP & gen mgr; Joe Hudgens, prog dir & film buyer; Guy Koeningberger, adv & prom mgr; Russ Van Dyke, news dir; Ralph Powers, sls mgr; Jake Sneller, chief engr. Wash atty: Marmet & Webster. KRNT-AM-FM affil.
On 6 CATV's. Subs: 4.
WHO-TV ch 13. April 15, 1954. 316 kw vis, 47.9 kw aur; ant 780t/743g. 1100 Walnut St. (50308). 288-6511. TWX 910-520-2549. Licensee: Palmer Bcstg Co. Own: See Palmer Stns.
Net: NBC-TV. Rep: Peters, Griffin, Woodward. Color: Net, slides, live, film, tape.
David D. Palmer, pres & treas; Robert H. Harter, exec VP & gen mgr; W. J. Blick, sec; George Carpenter III, sls mgr; Alvin H. Barcheski, prog dir & film buyer; Ward McCleary, prom mgr; Robert K. Wilbanks, news dir; Roy W. Pratt, chief engr. Wash atty: Dow, Lohnes & Albertson. WHO-AM-FM affil.
On 7 CATV's. Subs: 3,370. Trans: 3.
WOI-TV (Ames) ch 5. Feb. 21, 1950. 100 kw vis, 20 kw aur; ant 553t/580g. WOI Bldg, Ames (50010). 294-5555. TWX 910-520-1152. Licensee: Iowa State U.
Net: ABC-TV. Rep: H-R. Color: Net, slides, live, film, tape.
Robert W. Parks, pres; Robert C. Mulhall,

gen mgr, prog dir & film buyer; Ted Tostlebe, coml mgr; Phil Morgan, news dir; Ralph Willey, prom mgr; Keith Ketcham, chief engr. Wash atty: Cohn & Marks. WOI-AM-FM affil.

Dubuque (319) Dubuque county

KDUB-TV ch 40. May 31, 1970. 646 kw vis, 107 kw aur; ant 793t/791g. Box 1166, Evergreen Park. (52001). Permittee: Dubuque Communications Corp. Own: Gerald J. & Timothy M. Green, each 30.5%.
Net: ABC-TV. Rep: Meeker. Color: Net, slides, live, film, tape.
Gerald J. Green, pres & gen mgr; Kennie J. Elkins, stn mgr & chief engr; Michael M. Pratt, sls mgr & chief engr; Earl Goodrick, prod mgr; James Esmoil, news dir. Wash atty: Mallick & Bernton.
On 17 CATV's. Subs: 20,862.

Fort Dodge (515) Webster county

KVFD-TV ch 21. Nov 23, 1953. 414 kw vis, 41.4 kw aur; 1,160t/1,206g. Warden Bldg. (50501). 573-4121. Licensee: Northwest TV Co. Own: Edward Breen & others.
Net: NBC-TV. Rep: Howard. Color: Net, slides, live, film, tape.
Edward Breen, pres; Eve Rubenstein, gen mgr; Richard Johnson, prog dir & prom mgr; Bob Dean, news dir; Dave Sinclair, chief engr. Wash atty: Fisher, Wayland, Duvall, Southmayd & Cooper.
On 5 CATV's. Subs: 3,500.

Iowa City (515) Cedar county

***KIIN-TV** ch 12. Feb 8, 1970. 316 kw vis, 31.6 kw aur; ant 1,440t/1,449g. Permittee: State Educl Radio-TV Facility Board.
See *KDIN-TV Des Moines.
On 17 CATV's. Subs: 25,775.

Mason City (515) Cerro Gordo county

KGLO-TV ch 3. May 15, 1954. 100 kw vis, 20 kw aur; ant 1,510t/1,525g. 112 N. Pennsylvania Ave. (50401). 423-2540. TWX 910-523-6966. Licensee: Lee Enterprises Inc. Own: See Lee Stns, also Nwspr.
Net: CBS-TV. Rep: H-R. Color: Net, slides, live, film, tape.
Merritt Milligan, gen mgr, Lee stns; Lloyd D. Loers, gen mgr; Earl O. Schoborg, sls mgr; Howard Kennedy, prom mgr; Ken Kew, news dir; David Sappenfield, chief engr. Wash atty: Pierson, Ball & Dowd. KGLO affil.
On 6 CATV's. Subs: 34,200. Trans: 1.

Ottumwa (515) Wapello county

KTVO (Kirksville, Mo.) ch 3. Nov. 21, 1955. 100 kw vis, 14.3 kw aur; ant 1,080t/1,101g. 211 E. Second St., Ottumwa (52501). 682-4535. TWX 910-520-1455. Licensee: KTVO Inc. Own: See Post Corp Stns, also Nwspr.
Net: ABC-TV, NBC-TV, CBS-TV. Rep: H-R; Hurley. Color: Net, slides, live, film, tape.
V. I. Minahan, pres; David L. Nelson, VP-treas; Alvina M. Britz, gen mgr; Jack Paris, stn & prom mgr; Tom Gagnon, sls mgr; Gary Cunningham, film buyer; Chris Wilson, news dir; Joe Galvan, opns dir; Gerald Dreger, chief engr. KBIZ affil.
On 19 CATV's. Subs: 28,000.

Sioux City (712) Woodbury county

KCAU-TV ch 9. March 28, 1953. 245 kw vis, 49 kw aur; ant 2,020t/2,000g.

7th & Douglas Sts. (51101). 277-2345. Licensee: Forward of Iowa Inc. Own: See Forward Communications Stns, also Nwspr.

Net: ABC-TV. Rep: Meeker, Hyett; BFW; Hix. Color: Net, slides, live, film, tape.
Richard D. Dudley, pres; William F. Turner, exec VP & gen mgr; Clair W. Giles, asst gen mgr; Paul J. O'Bryan Jr., gen sls mgr; David L. Slater, opns mgr; Charles Harness, news dir; Jim Henry, prom mgr; Glen Larsen, tech dir. Wash atty: McKenna, Wilkinson & Kittner.
On 13 CATV's. Subs: 6,300. Trans: 5.

KMEG-TV ch 14. Sept. 5, 1967. 380 kw vis, 75.9 kw aur; ant 1,152t/1,000g. Seventh & Floyd Blvd (51102). 277-3554. TWX 910-967-2060. Licensee: Medallion Bcstrs Inc. Own: See Fetzer Stns.
Net: CBS-TV. Rep: Avery-Knodel. Color: Net, slides, live, film, tape.
John E. Fetzer, pres; Robert B. Donovan, VP, gen mgr & film buyer; Jack Parris, prog mgr; Jon Poston, news dir; Dick McCloskey, sls mgr; Robert G. Engelhardt, tech dir & asst mgr. Wash atty: Dow, Lohnes & Albertson.
On 7 CATV's. Subs: 1.

KTIV ch 4, Oct. 9, 1954. 100 kw vis, 20 kw aur; ant 1,920t/2,000g. 10th & Grandview. (51103). 258-0545. TWX 910-976-2064. Licensee KTIV TV Co. Own: Perkins Bros. Co., 100%. Several Perkins stockholders have interest in *Sioux City Journal* and *Journal Tribune*. See Nwspr.

Net: NBC-TV. Rep: Katz TV; Soderlund. Color: Net, slides, film, tape, live.
Elizabeth Sammons, pres; Eugene Flaherty, gen mgr; Bill Yenerich, sls mgr; Don Stone, prog dir & film buyer; Lynn Carver, prom mgr; Carl Wells, news dir; Al Smith, chief engr. Wash atty: Dow, Lohnes & Albertson. KSCJ affil.
On 5 CATV's. Subs: 8.

Waterloo (319) Black Hawk county

KWWL-TV (Licensed to Waterloo-Cedar Rapids. See Cedar Rapids)
WMT-TV (Licensed to Cedar Rapids-Waterloo. See Cedar Rapids).

KANSAS

HAMILTON-LANDIS
& ASSOCIATES, Inc.
NATIONWIDE MEDIA BROKERS
WASHINGTON, D. C., CHICAGO, DALLAS,
SAN FRANCISCO
SELL **MORE**
RADIO & TELEVISION STATIONS
IN THE MIDWEST—NEAREST OFFICE IS—
1429 TRIBUNE TOWER, CHICAGO 60611
(312) 337-2754

*Noncommercial.

Ensign (316) Gray county

KTVC ch 6. July 24, 1957. 100 kw vis, 10 kw aur; ant 720t/686g. Box 157, Dodge City. (67801). 227-3121. Licensee: Southwest Kansas TV Co. Own: Leigh Warner, 55.32%; Sidney Warner, 5%; Diane Janoff, 12%, & others.
Net: CBS-TV; Kansas Bcstg System. Rep: Avery-Knodel. Color: Net.
Leigh Warner, pres; W. H. Bailey, gen mgr; Wash atty: Wilner, Scheiner & Greeley.
On 6 CATV's. Subs: 8,000. Trans: 1.

Kansas, Kentucky

Garden City (316) Finney county

KGLD ch 11. Nov. 5, 1958. 200 kw vis, 39.8 kw aur; ant 800t/837g.

Licensee: Kansas State Network Inc. Own: See Kansas State Network Stns.

Satellite of and is sold with KARD-TV Wichita.

Charles Banks, stn mgr; Keith Proffer, opns mgr.

KUPK-TV ch 13. Nov. 8, 1964. 87.1 kw vis, 17.4 kw aur; ant 870t/881g.

Box 216, Copeland, Kan. (67837). Licensee: KAKE-TV & Radio Inc.

Satellite of and sold separately or with KAKE-TV Wichita.

Mark H. Adams, pres; Bob Surber, VP & stn mgr; John Strauss, prog dir; Bryce Baker, sls mgr; Paul Hinderliter, chief engr. Wash atty: Cohn & Marks.

On 6 CATV's.

Goodland (913) Sherman county

KLOE-TV ch 10. April 28, 1959. 316 kw vis, 45.7 kw aur; ant 770t/778.5g.

Licensee: KAYS Inc. Own: See KAYS Inc. Stns.

Satellite of and is sold with KAYS-TV Hays.

Great Bend (316) Barton county

KCKT ch 2. Nov. 28, 1954. 100 kw vis, 17.8 kw aur; ant 970t/1,005g.

Licensee: Kansas State Network Inc. Own: See Kansas State Network Stns.

Satellite of and is sold with KARD-TV Wichita.

Don Secord, stn mgr.

Hays (913) Ellis county

KAYS-TV ch 7. Sept 2, 1958. 316 kw vis, 33.6 kw aur; ant 710t/812g.

Box 817. (67601). 625-2578. Licensee: KAYS Inc. Own: Ross Beach Jr. 50 $\frac{3}{4}$ %;

Robert E. Schmidt, 49 $\frac{3}{4}$ %. See KAYS Inc. Stns.

Net: CBS-TV; ABC-TV; Kansas Bcstg System. Rep: Avery-Knodel. Color: Net, slides, live, film, tape.

Ross Beach, pres; Robert E. Schmidt, VP & gen mgr; Bernie Brown, stn mgr & film buyer; Errol Weurtz, prod dir; Don Coen, chief engr. Wash atty: A. L. Stein. KAYS affil.

On 8 CATV's. Subs: 7,100. Trans: 1.

Hutchinson (316) Reno county

KTVH (Licensed to Hutchinson-Wichita. See Wichita).

***KPTS** ch 8. Jan 5, 1970. 229 kw vis, 22.9 kw aur; ant 800t/706g.

309 East 3d, Wichita (67202). 262-8471. Permittee: Sunflower Educl TV Corp.

Net: PBS. Color: Net, slides, live, film, tape.

Thomas J. Morris Jr., pres; Dale K. Ouzts, VP & gen mgr; Lowell H. Duell, dir, inst TV; Howard L. Smith, dir of engrg; Robert Nelson, prod mgr; David Brewer, prog mgr; Barney Cansler, bus mgr.

On 19 CATV's.

Pittsburg (316) Crawford county

KOAM-TV (Joplin, Mo.) ch 7. Dec 13, 1953. 316 kw vis, 63.1 kw aur; ant 1,090t/1,159g.

Box 659, Pittsburg (66762). MA 1-0400. TWX 316-952-8230. Licensee: Mid-Continent Telecasting Inc. Own: Pittsburg Bcstg Co. (KOAM), 66 $\frac{2}{3}$ %, and Joplin Globe (Mo.) Pub Co. (*Globe and News Herald*), 33 $\frac{1}{3}$ %. See Nwspr.

Net: NBC-TV. Rep: Katz. Color: Net, slides, live film, tape.

Bill Bengston, VP, gen mgr, film buyer & coml mgr; Louis R. Martin, prog & news dir & film buyer; Leo Stafford & Jack Lawrence, chief engrg. Wash atty: Fisher, Wayland, Duvall, Southmayd & Cooper.

On 22 CATV's. Subs: 40,000.

KODE-TV (see Joplin, Mo.)

Topeka (913) Shawnee county

KTSB ch 27. Dec. 28, 1967. 912 kw vis, 138 kw aur; ant 1,050t/1,149g.

Box 2700. (66601). 582-4000. TWX 910-749-6600. Licensee: Studio Broadcasting System Division Highwood Svc Inc.

Own: Motorcar Transport Co., 100%. Net: NBC-TV. Rep: H-R. Color: Net, slides, live, film, tape.

Ralph C. Wilson Jr., pres; Alan B. Bennett, VP & gen mgr; Herbert L. Brown, dir of sls; Harry L. Strader, dir of prod & opns; Robert T. Hampton, dir of prom; John D. Polson, news dir; Jerry L. Ayers, dir of engrg. Wash atty: McKenna, Wilkinson & Kittner.

On 16 CATV's. Subs: 30,000. Trans: 1.

***KTWU** ch 11. Oct. 21, 1965. 316 kw vis, 31.6 kw aur; ant 1,000t/952g.

SBA Hill (66604). 272-8181. Licensee: Washburn U. of Topeka.

Net: PBS. Color: Net, slides, film.

Dr. John W. Henderson, pres; Dr. Dale N. Anderson, gen mgr & film buyer; C. Paul Corbin, prog dir; Paula Hunt, prom mgr; Ernie Hedges, chief engr.

On 35 CATV's.

WIBW-TV ch 13. Nov. 15, 1953. 204 kw vis, 40.7 kw aur; ant 1,380t/1,255.2g.

Box 119 (66601). 272-3456. TWX 913-323-6151. Licensee: Stauffer Publications Inc. Own: See Stauffer Publications

Stns, also Nwspr.

Net: CBS-TV, ABC-TV. Rep: Avery-Knodel. Color: Net, slides, live, film, tape.

Thad M. Sandstrom, VP, bcstg; Jerry Holley, stn mgr; Ray Senate, natl sls mgr; Max Falkenstien, mgr news; Larry Slawson, prom dir; Dale B. Coleman, prom mgr; Tom Parmlay, news dir; Paul Winders, opns mgr. Wash atty: Dow, Lohnes & Albertson. WIBW-AM-FM affil.

On 50 CATV's. Subs: 72,500. Trans: 5.

Wichita (316) Sedgwick county

KAKE-TV ch 10. Oct 19, 1954. 316 kw vis, 42.7 kw aur; ant 1,030t/1,079g.

Box 1010 (67201). 943-4221. TWX 910-741-6926. Licensee: KAKE-TV & Radio Inc. Own: Tom Palmer Testamentary

Trusts, 19.6% & others.

Net: ABC-TV. Rep: Katz. Color: Net, slides, live, film, tape.

Mark H. Adams, pres; Martin Unmanský, VP, gen mgr & film buyer; Bryce Benedict, VP & gen sls mgr; John Froome, VP & prog dir; Paul Threlfall, VP & news mgr; Harold Newby, VP & chief engr. Wash atty: Cohn & Marks. KAKE affil.

On 20 CATV's. Trans: 7.

KARD-TV ch 3. Sept. 1, 1955. 100 kw vis, 20 kw aur; ant 1,000t/1,071g.

Box 333, 833 N. Main. (67201). 265-5633. TWX 910-741-6976. Licensee: Kansas State Network Inc. Own: See Kansas State Network

Stns.

Net: NBC-TV. Rep: Tele-Rep. Color: Net, slides, live, film, tape.

Don Sbarra, pres & gen mgr; C. E. Hen-

drickson, VP & sls mgr; Bill Sikes, VP, prog dir & film buyer; Barry Stover, prom mgr; Greg Gamer, VP & news dir; R. D. Herring, chief engr; Gene Canfield, VP rgnl sls. Wash atty: Koteen & Burt.

On 50 CATV's. Subs: 60,000. Trans: 1.

KTVH (Hutchinson). ch 12. July 1, 1953. 316 kw vis, 63.2 kw aur; ant 1,522t/1,504g.

Box 12, Wichita (67201). 838-1411 TWX 910-741-6998. Licensee: Wichita-Hutchinson Co. Own: *Minneapolis Star and Tribune*, 100%. See *Minneapolis Star & Tribune* Stns, also Nwspr.

Net: CBS-TV; Kansas Bcstg System. Rep: Blair. Color: Net, slides, live, film, tape.

Mr. Joyce A. Swan, pres; M. Dale Larsen, exec VP & gen mgr; Gerald W. Carr, natl sls co-ord; Julius Efflandt, dir of prog & film buyer; John S. Milleham, prom dir;

Kenneth M. Blevins, news dir; Dale Heckel, dir of engrg. Wash atty: Marmet & Webster.

On 14 CATV's. Subs: 12,600. Trans: 1.

KENTUCKY

**HAMILTON-LANDIS
& ASSOCIATES, Inc.**
NATIONWIDE MEDIA BROKERS
WASHINGTON, D. C., CHICAGO, DALLAS,
SAN FRANCISCO
SELL MORE
RADIO & TELEVISION STATIONS
IN THE MIDWEST—NEAREST OFFICE IS—
1429 TRIBUNE TOWER, CHICAGO 60611
(312) 337-2754

Ashland (606) Boyd county

***WKAS** ch 25. Sept 23, 1968: 7.9 kw vis, 1.6 kw aur; ant 500t/390g.

Licensee: Ky. Bd of Educ.

See *WKLE Lexington.

Bowling Green (502) Warren county

WBKO ch 13. June 3, 1962. 316 kw vis, 30.2 kw aur; ant 740t/493g.

Box 1198. (42101). 781-1313. Licensee: Professional Telecasting Systems Inc. (acq July 24, 1970). Own: Lincoln International Corp.

Net: ABC-TV. Rep: Savalli/Gates; Regional Reps. Color: Net, slides, live, film, tape. D. C. Combs, pres; Clyde G. Payne, exec VP, gen mgr & film buyer; Randy Odil, sls mgr; Gene Prather, prog dir; Ray dir; David Chumley, chief engr.

On 20 CATV's. Trans: 1.

***WKGB** ch 53. Sept 23, 1968. 562 kw vis, 112 kw aur; ant 810t/618g.

Licensee: Ky. Bd of Educ.

See *WKLE Lexington.

Covington (606) Kenton county

***WCVN** ch 54. Sept 9, 1969. 8.7 kw vis, 1.7 kw aur; ant 400t/312g.

Licensee: Ky Bd of Educ.

See *WKLE Lexington.

Elizabethtown (502) Hardin county

***WKZI** ch 23. Sept 23, 1968. 575 kw vis, 115 kw aur; ant 650t/655g.

Licensee: Ky. Bd of Educ.

See *WKLE Lexington.

Hazard (606) Perry county

***WKHA** ch 35. June 6, 1968. 417 kw vis,

83.2 kw aur; ant 1,260t/608g.
 Licensee: Ky. Bd of Educ.
 See *WKLE Lexington.
WKYH-TV ch 57. Oct 20, 1969. 15 kw vis, 2.9 kw aur; ant 800t/442.2g.
 569 N. Main St. (41701). 436-4444. Permitter: Hazard TV Co. Own: William D. Gorman, 91%. He is 50% owner of Hazard CATV system.
 Net: NBC-TV. Color: Net, slides, live, film. William D. Gorman, pres; William D. Gorman Jr., stn mgr; Wm. R. Helton, sls mgr; Vaughn Ogrosky, prog dir; Randall Combs, film buyer. Wash atty: Fly, Shuebruk, Blume & Gaguine.
 On 15 CATV's. Subs: 10,000.

Lexington (606) Fayette county

WBLG-TV ch 62. June 2, 1968. 1,340 kw vis 134 kw aur; ant 1,002t/998g.
 Box 1748. (40501). 299-6262. TWX 510-476-8806. Licensee: WBLG-TV Inc. Own: Roy B. White Jr., Reeves Telecom, each 50%. Mr. White owns WBLG. See Reeves Telecom Stns.

H-R. Color: Net, slides, live, film, tape.
 Roy B. White Jr., pres & gen mgr; Roderrick A. Guerdan, gen sls mgr; J. Paul Warnecke, opns mgr; Joe Catt, news dir; William F. Bratton Jr., chief engr. WBLG affil.

On 34 CATV's. Subs: 33,100. Trans: 1.
 *WKLE ch 46. Sept 23, 1968. 525 kw vis, 105 kw aur; ant 870t/849.
 600 Cooper Dr. (40502). 233-0666. TWX 510-476-8879.

Licensee: Ky. Bd of Educ.
 O. Leonard Press, exec dir; Ronald B. Stewart, dir of engr & prod; Virginia Fox, dir of ed; Donna Turner, dir of progmg. Wash atty: Miller, Schroeder & Bankson.

WKYT-TV ch 27. Sept 30, 1957. 2,360 kw vis, 472 kw aur; ant 984.7t/1,000g.
 Box 5037. (40505). 299-0411. TWX 510-476-8850. Licensee: Ky. Ctrl TV Inc. Own: Ky. Ctrl Life Ins. Co., 100% Garvice Kincaid is principal stockholder. For Kincaid interests see Bluegrass Best Stns.

Net: CBS-TV. Rep: Avery-Knodel. Color: Net, slides, live, film, tape.

G. D. Kincaid, pres; Raymond P. Holbrook, exec VP; Ralph Gabbard, sls mgr; Al Taylor, prom mgr; Howard Riggins, news dir; Harold Schumacher, dir engr. Wash atty: Arent, Fox, Kintner, Plotkin & Kahn. WLVK-AM-FM affil.

On 32 CATV's. Subs: 25,000. Trans: 1.
WLEX-TV ch 18. March 15, 1955. 1,104 kw vis, 46.3 kw aur; ant 640t/670g.
 Box 1457. (40501). 255-4404. TWX 510-476-8896. Licensee: WLEX-TV Inc. Own: See Gay-Bell Stns.

Net: NBC-TV. Rep: Meeker; BFW. Color: net, slides, live, film, tape.

Harry C. Barfield, pres & gen mgr; Ed White, VP natl-rngl sls; Bob Davidson, VP-loc sls; Bob Jones, opns mgr & film buyer; Bill Thompson, news dir; Sue Hackett, dir of pub affrs & prom; J. W. Robertson, VP engr. Wash atty: Fletcher, Heald, Rowell, Kenahan & Hildredth. WLEX-FM affil.
 On 40 CATV's. Subs: 38,000.

Louisville (502) Jefferson county

WAVE-TV ch 3. Nov 24, 1948. 100 kw vis, 20 kw aur; ant 910t/600g.
 Box 1,000 (40201). 585-2201. TWX 502-589-2328. Licensee: Orion Bestg Inc. Own: See Orion Bestg.

Net: NBC-TV. Rep: Katz. Color: Net, slides, live, film, tape.
 T. Ballard Morton, pres; Ralph S. Jackson, exec VP & gen mgr; Lee Browning, stn mgr; Houston Jones, natl sls mgr; Wheeler

Rudd, loc sls mgr; Bill Logan, prom mgr; Frank Miller, opns dir; Rodney Ford, news dir; H. B. Holtman, chief engr. Wash atty: Covington & Burling. WAVE affil.

On 35 CATV's. Subs: 40,115.
WDRB-TV ch 41. Feb 28, 1971 574 kw vis, 57.4 kw aur; ant 1,280t/1,000g.
 1051 E. Main St. (40206). 584-8152. TWX 810-535-3328. Licensee: Consolidated Bestg. Own: Arlie Howard, 16%; Edgerton Welch, 16%; J. P. Morgan, 16%; Owsley Welch, 14%, and others.

Rep: Young. Color: Net, slides, live, film, tape.
 Arlie Howard, pres; Elmer F. Jaspan, exec VP, gen mgr & film buyer; George Johnson, sls mgr; Robert Cleveland, chief engr. Wash atty: Welch and Morgan.
 On 12 CATV's. Subs: 14,960.

WEZI ch 21 (suspended opn). 224 kw vis, 44.7 kw aur; ant 730t/404g. (CP: 1170 kw vis, 117 kw aur).
 Permittee: S. Ctrl Bestg Corp. Own: See S. Ctrl Bestg Stns.

Wash atty: Wilner, Scheiner & Greeley.
WHAS-TV ch 11. March 27, 1950. 135 kw vis, 26.3 kw aur; ant 1,290t/973g.
 520 W. Chestnut St. (40202). 582-7840. TWX 810-535-3326. Licensee: WHAS Inc. Own: Barry Bingham & family. See Nwspr.

Net: CBS-TV. Rep: Harrington, Righter & Parsons. Color: Net, slides, live, film, tape.
 Barry Bingham, chmn; Victor A. Sholis, pres; Barry Bingham Jr., VP; Ed Shadburne, exec VP & gen mgr; Tom Buckhart, sls mgr; Dick Sweeney, opns mgr; Dave Dumeyer, art & prom dir; Bob Morse, news dir; William C. Hunter, dir of engr. Wash atty: Cohn & Marks. WHAS-AM-FM affil.
 On 35 CATV's.

*WKPC-TV ch 15. Sept 5, 1968. 263 kw vis, 46.8 kw aur; ant 860t/549g.
 Box 1515 (40201). 459-9572. TWX 502-458-2455. Licensee: Jefferson County Bd. of Educ.

Net: PBS. Color: Net, slides, live, film, tape.

Richard VanHoose, pres; Jerry D. Weaver, exec VP & gen mgr; Gordon C. Whiteley, prod dir; Wayne P. Tyler, prom mgr; Jerry Fordyce, P.A. dir; Charles T. Landers, dir of engr. Wash atty: Schwartz & Woods.

*WKMJ ch 68. Aug 31, 1970. 749 kw vis, 150 kw aur; ant 820t/565.9g.
 600 Cooper Dr., Lexington, Ky. (40502). 233-0666. TWX 510-476-8879. Permittee: Ky. Bd of Educ.

See *WKLE Lexington.
 On 3 CATV's. Subs: 2,500.

WLKY-TV ch 32. Sept 16, 1961. 275 kw vis, 54.8 kw aur; ant 1,260t/989g.
 1918 Mellwood Ave. (40206). 893-3671. TWX 810-535-3212. Licensee: WLKY-TV Inc. Own: Sonderling Bestg Stns.

Net: ABC-TV. Rep: Peters, Griffin, Woodward. Color: Net, slides, live, film, tape.

Egmont Sonderling, pres; John Dorkin, prog dir; Woodford Dulaney, exec VP & gen mgr; Ken Cunnagin, opns mgr; William Campbell, sls mgr; John Sharp, news dir; Paul Kelley, chief engr. Wash atty: Fy, Shuebruk, Blume & Gaguine.
 On 24 CATV's. Subs: 36,780.

Madisonville (502) Hopkins county

*WKMA ch 35. Sept 23, 1968. 513 kw vis, 102 kw aur; ant 1,040t/998g.
 Licensee: Ky. Bd of Educ.
 See *WKLE Lexington.

Morehead (606) Rowan county

*WKMR ch 38. Sept 23, 1968. 575 kw vis, 115 kw aur; ant 960t/607g.

Kentucky, Louisiana

Licensee: Ky. Bd of Educ.
 See *WKLE Lexington.

Murray (502) Graves county

*WKMU ch 21. Oct 9, 1968. 575 kw vis, 115 kw aur; ant 660t/655g.
 Licensee: Ky. Bd of Educ.
 See *WKLE Lexington.

Newport (606) Campbell county

WXIX-TV (Licensed to Newport. See Cincinnati.)

Owenton (502) Owen county

*WKON ch 52. Sept 23, 1968. 575 kw vis, 115 kw aur; ant 660t/655g.
 Licensee: Ky. Bd of Educ.
 See *WKLE Lexington.

Paducah (502) McCracken county

WDXR-TV ch 29. May 31, 1971. 685 kw vis, 102 kw aur; ant 1,150t/600g.
 Box 298 (42001). 443-1737. Permittee: WDXR-TV Inc. Own: E. Weeks McKinney-Smith, Lady Sarah McKinney-Smith, Dr. George T. Bailey, each 33 1/3%. Mr. McKinney-Smith owns WDXR Paducah. Rep: Savalli/Gates; Crane; Regional Reps. Color: Net, slides, live, film, tape.

E. Weeks McKinney-Smith, gen mgr; Lady Sarah McKinney-Smith, sls mgr; Jerry Edwards, prog dir & film buyer; Charles Katterjohn, prom mgr; Clifford E. Gill, news dir; C. D. Kit Kittelson, chief engr. Wash atty: Miller, Schroeder & Bankson. WDXR(AM) affil.
 On 31 CATV's. Subs: 65,000.

WPSD-TV ch 6. May 28, 1957. 100 kw vis, 13.8 kw aur; ant 1,600t/1,638g.
 Box 1037. (42001). 442-8214. TWX 502-591-7604. Licensee: Paducah Nwsprs Inc. Own: Paxton family substantially, 100%. See Nwspr.

Net: NBC-TV. Rep: H-R. Color: Net, slides, live, tape.
 Fred Paxton, VP & mgng dir; Sam Livingston, gen mgr; James E. English III, prog dir; Tom Butler, news dir; Don Brown, chief engr. Wash atty: Arthur Stambler.
 On 32 CATV's.
 Trans: 1.

Pikeville (606) Pike county

*WKPI ch 22. April 8, 1968. 468 kw vis, 93.3 kw aur; ant 1,410t/153g.
 Licensee: Ky. Bd of Educ.
 See *WKLE Lexington.

Somerset (606) Casey county

*WKSO ch 29. Sept 23, 1968. 378 kw vis, 75.6 kw aur; ant 1,460t/1,000g.
 Licensee: Ky. Bd of Educ.
 See *WKLE Lexington.

LOUISIANA

Alexandria (318) Rapides parish

KALB-TV ch 5. Sept 29, 1954. 100 kw vis, 20 kw aur; ant 1,590t/1,589g.
 605-11 Washington St. (71301). 445-2456. TWX 510-976-5709. Licensee: Lanford Telecasting Co. Own: T. B. Lanford, 51%; William L. Fox, Jack O. Gross each 24.5%. For Lanford interests see T. B. Lanford Stns.

Louisiana

HAMILTON-LANDIS & ASSOCIATES, Inc.
 NATIONWIDE MEDIA BROKERS
 WASHINGTON, D. C. CHICAGO, DALLAS,
 SAN FRANCISCO
SELL MORE
 RADIO & TELEVISION STATIONS
 IN THE SOUTHWEST—NEAREST OFFICE IS—
 1511 BRYAN ST., DALLAS 75201
 (214) 748-0345

Net: NBC-TV. Rep: Katz. Color: Net, slides, live, film, tape.
 T. B. Lanford, pres & film buyer; Robert E. Miller, gen mgr; Tom Webb, sls mgr; Berton Chaudior, natl sls mgr; Tom Maynard, prog dir; Jules D'Heimecourt, news dir; Ron Saunders, prom mgr; William T. Holt, chief engr. Wash atty: Kirkland, Ellis & Rowe. KALB-AM-FM affil. On 31 CATV's. Subs: 31,000.

Baton Rouge (504)
 East Baton Rouge parish

WAFB-TV ch 9. April 19, 1953. 316 kw vis, 63 kw aur; ant 1,670t/1,729g. 929 Government St. (70821). 348-4921. TWX 510-993-3406. Licensee: Guaranty Bcstg Corp. Own: Guaranty, 100%.
 Net: CBS-TV. Rep: Katz. Color: Net, slides, live, film, tape.
 George A. Foster Jr., chmn; Tom E. Gibbens, pres & gen mgr; Mervyn E. Rhys, coml mgr; Ed Lamy, prog dir & film buyer; Grace McElveen, prom mgr; Donald K. Allan, chief engr. Wash atty: McKenna, Wilkinson & Kittner. WAFB-FM affil.
 On 13 CATV's. Subs: 25,000.

WBRZ ch 2. April 14, 1955. 100 kw vis, 19.5 kw aur; ant 1,676t/1,724g. Box 2906. (70821). 348-1491. TWX 510-993-3576. Licensee: La. TV Bcstg Corp. Own: Baton Rouge Bcstg Co. (WJBO). 96%; Charles P. Manship Jr., 1%; Douglas L. Manship, less than 1% and others. See Manship Stns, also Nwsp.
 Net: NBC-TV. Rep: Avco Radio TV Sl. Color: Net, slides, live, film, tape.
 Douglas L. Manship, pres & gen mgr; Frank Jones, prom mgr; Jules L. Mayeux, sls mgr; John E. Ferguson, prog mgr & film buyer; Ray Alexander, prod mgr; Al Crouch, news dir; J. Patrick Weathersby, chief engr. Wash atty: Cohn & Marks. WJBO-AM-FM affil.
 On 21 CATV's. Subs: 31,000.

WRBT ch 33. October, 1971. 1,014 kw vis, 171 kw aur; ant 995t/1,049g. 5220 Essen Lane, Box 14685 (70808). 927-6120. Licensee: Rush Bcstg Corp. Own: Richard O. Rush, pres, 45%; Ramon V. Jerrell, VP, 12.5%; Charles C. Rush, treas, 12.5%; Richard O. Rush Jr., VP, 10%; Southern Educators Life Ins. Co., 20%. See John MacLendon Stns.
 Net: ABC-TV. Color: Net, slides, live, film, tape.

Richard O. Rush, pres; Don A. Moore, exec VP & gen mgr; Samuel V. Spivey Jr., stn mgr; Gary Ricketts, prog dir; Ray Spruell, prom mgr; Ethert Hagan, admin asst; Wendell Wyborny, chief engr. Wash atty: Mallyck & Bernton.

Houma (504) Terrebonne parish

KHMA ch 11. (not on air, target date Oct 15, 1971). 1,160 kw vis, 100 kw aur; ant 505t/500g. Box 71 (70360). 876-2194. Licensee: St. Anthony TV Corp. Own:

Denver Brannen, 44.5%; C. R. Patterson Jr., 23.5%; Dr. S. Clark Collins, 13% & others. Mr. Branham has interest in WDLP(AM), WPAP(FM).
 Color: Slides, live, film, tape.
 Denver Brannen, pres; William T. Martin, exec VP & gen mgr. Wash atty: Smith & Pepper.
 On 8 CATV's. Subs: 30,000.

Lafayette (318) Lafayette parish

KATC ch 3. Sept 1, 1962. 100 kw vis, 20 kw aur; ant 1,200t/1,239g. Box 3347 (70501). 232-6111. TWX 510-972-5043. Licensee: Acadian TV Corp. Own: Washington Life Insurance Co. of America, 11.8%; Mrs. Shirley Kurzweg Gouaux, 19.8%, and others.
 Net: ABC-TV. Rep: Meeker; Ayers, BFW. Color: Net, slides, live, film, tape.
 Mrs. Frances T. Kurzweg, pres; William Patton, gen mgr; Paul Brown, prog mgr; Bob Hamm, news dir; Roy LeJeune, chief engr. Wash atty: Leo Resnick.
 On 20 CATV's. Subs: 30,000.

KLFY-TV ch 10. June 3, 1955. 301 kw vis, 158 kw aur; ant 1,748t/1,771g. Box 3687. (70501). 235-9494. TWX 318-232-5036. Licensee: Texoma Bcstrs Inc. Own: KWTX Bcstg Co., 80%; M. N. Bostick, 20%. See KWTX Stns & Tex Bcstg Stns.
 Net: CBS-TV. Rep: H-R. Color: Net, slides, live, film, tape.
 M. N. Bostick, pres; Thomas G. Pears, gen & coml mgr; Dan Coleman, prod supvr; Terry Dover, opns mgr & film buyer; Jim Baronet, news dir; Keith Townsend, chief engr. Wash atty: Cordon & Jacob.

KLNI-TV ch 15. Sept 16, 1968. 1,580 kw vis, 147 kw aur; ant 490t/529g. Box 52409 (70501). 233-1515. Licensee: Southwestern La. Communications Inc. Own: Charles Castille, 47.3%, and others.
 Net: NBC-TV. Rep: Devney; Messina. Color: Net, slides, live, film, tape.
 Charles Castille, pres; Jim Trahan, gen & sls mgr & film buyer; Bill McGoffin, prog & news dir & prom mgr; Clyde Sylvester, chief engr. Wash atty: Miller, Schroeder & Bankson.
 On 12 CATV's. Subs: 12,600.

Lake Charles (318) Calcasieu parish

KIKS-TV ch 29. (target date unknown). 178 kw vis, 35.5 kw aur; ant 280t/305g. Box 324 (70601). 527-5266. Permittee: Victor Radio Inc. Own: See Victor Muscat Stns.
 Color: Film.
 R. D. Tiberis, pres. Wash atty: Fly, Shuebruk, Blume & Gaguine. KIKS Sulphur, La. KIKS-FM affil.

KPLC-TV ch 7. September 1954. 316 kw vis, 63.1 kw aur; ant 440t/474g. (CP ant 1,480t/1,515g). Box 1488. (70601). 439-9071. TWX 510-971-7570. Licensee: Lake Charles Television Inc. (acq 3-71). Own: G. Russell Chambers, 100%. Mr. Chambers owns stock in Rollins Inc. See Group Ownership.
 Net: NBC-TV. Rep: H-R. Color: Net, slides, live, film, tape.
 G. Russell Chambers, pres & gen mgr; Jeb Roberts, natl & rgnl sls mgr; Kent J. Carter, opns mgr & film buyer; Bill Davis, loc sls mgr; Gary Tyler, news dir; Jim Smith, chief engr. Wash atty: Cohn & Marks.
 On 12 CATV's.

Monroe (318) Ouachita parish

KNOE-TV ch 8. Sept 27, 1953. 316 kw

vis, 63.2 kw aur; ant 1,890t/1,989g. Box 4067 (71201). 322-8155. TWX 510-977-5384. Licensee: Noe Enterprises Inc. Own: James A. Noe Sr., 100%. Mr. Noe also owns WNOE New Orleans.
 Net: CBS-TV, ABC-TV, NBC-TV Rep: H-R. Color: Net, slides, live, film, tape.
 James A. Noe Sr., chmn of bd; James A. Noe Jr., pres; Paul H. Goldman, exec VP & gen mgr; Harry Arthur, VP, prog dir & film buyer; William S. Morgan, VP & sls mgr; Raymond Boyd, VP & chief engr; Keith Babb, news dir; Jack McCall, asst prog dir & prom mgr. Wash atty: Cohn & Marks. KNOE-AM-FM affil.
 On 16 CATV's. Trans: 1.

KTVE (see El Dorado, Ark.)

KYAY-TV (See West Monroe, La.)

New Orleans (504) Orleans parish

WDSU-TV ch 6. Dec 18, 1948. 100 kw vis, 20 kw aur; ant 930t/975g. 520 Royal St. (70130). 588-9378. TWX 810-951-6077. Licensee: WDSU-TV Inc. Own: See Royal Street Corp. Stns.
 Net: NBC-TV. Rep: Blair. Color: Net, slides, live, film, tape.

A. Louis Read, pres & gen mgr; Dwight W. Martin, VP & treas; Robert S. Schults, VP & gen sls mgr; Jerry Romig, VP prog & film buyer; Ed Planer, VP news; Maury A. Midlo, prom mgr; Lindsey Riddle, VP & chief engr. Wash atty: Pierson, Ball & Dowd. WDSU-AM-FM affil.
 On 7 CATV's. Subs: 7,900.

WJMR-TV ch 20. (Not on air; target date December 1972). 1,000 kw vis, 100 kw aur; ant 426t/441g. 1500 Canal St. (70140). 529-3131. Permittee: Summit Telecasting Corp. Own: George A. Mayoral, 85%; Richard L. Voelker, 15%. Summit Telecasting also owns 50% of KBRZ Freeport & KLJT-(FM) Lake Jackson, both Texas.
 Rep: Savalli/Gates. Color: Net, slides, live, film, tape.
 George A. Mayoral, pres & gen mgr. Wash atty: Booth & Freret.

WVUE ch 8. Feb 1, 1959. 316 kw vis, 31.6 kw aur; ant 988t/1,046g. 1418 Cleveland Ave. (70112). 525-9011. Telex 58-4121. Licensee: Screen Gems Bcstg of La. Inc. Own: See Screen Gems Stns.

Net: ABC-TV. Rep: Metro TV Sl. Color: Net, slides, live, film, tape.
 Norman Louvau, pres; Douglas J. Elleson, VP, gen mgr & film buyer; Jack Long, sls mgr; Zvi Harry Shoubin, prog mgr; Alex Gifford, news dir; Jack Simpson, prom mgr; Allen L. Gunderson, chief engr. Wash atty: Fletcher, Heald, Rowell, Kenahan & Hildreth.

WVL-TV ch 4. Sept 7, 1957. 100 kw vis, 10 kw aur; ant 1,000t/1,049g. 1024 N. Rampart St. (70116). 529-4444. TWX 810-951-5097. Licensee: Loyola U. of the South.

Net: CBS-TV. Rep: Katz. Color: Net, slides, live, film, tape.
 Very Rev. Michael F. Kennelly, S.J., pres; J. Michael Early, gen mgr; Maurice Guilerman, gen sls mgr; Mickey Weillman, prom mgr; Phil Johnson, news dir; Francis Jacob Jr., chief engr. Wash atty: Marmet & Webster. WVL affil.
 On 9 CATV's. Subs: 20,000. Trans: 2.

WWOM-TV ch 26. Oct 16, 1967. 500 kw vis, 50 kw aur; ant 510t/508g. 344 Camp St. (70130). 529-7516. Licensee: Ch 26 Inc. Own: See Wagenvoord Stns.
 Net: ABC-TV, CBS-TV, NBC-TV. Rep:

Natl TV Sls. Color: Net, slides, film, tape. David W. Wagenvoord, chmn, pres & gen mgr; Kent Porter, sls mgr; Charles Crossno, prog dir & chief engr; June Allen, news dir; Zavier Desoto, prom mgr. WWOM-AM-FM affil.

On 12 CATV's. Subs: 35,000.

***WYES-TV** ch 12. April 1, 1957; 126 kw vis, 19.1 kw aur; ant 1,008t/1,048g. 916 Navarre Ave. (70124). 486-5511. TWX 810-951-5279. Licensee: Greater New Orleans Educl TV Foundation. Net: PBS. Color: Net, slides, film, live, tape.

L. M. Freeman, pres; William S. Hart, exec VP & gen mgr; John A. Evans, prog dir; Jerome Dickhaus, dir of develop; Yvonne Menuet, prom mgr; A. E. Maurin Jr., chief engr. Wash atty: Jorgensen & Resnick. *WNPS affil. On 4 CATV's.

Shreveport (318) Caddo parish

KSLA-TV ch 12. Jan 1, 1954. 316 kw vis, 38 kw aur; ant 1,800t/1,794g. Box 92. (71102). 424-8101. TWX 318-746-4072. Licensee: KSLA-TV Inc. Own: Journal Publishing Co. (*Shreveport Journal*), 55%; Winston B. Linam, 10%; Mrs. Dolores Lavigne, 20% & others. See Nwspr.

Net: CBS-TV. Rep: Harrington, Righter & Parsons. Color: Net, slides, live, film, tape. D. F. Attaway, chmn; Winston B. Linam, pres & gen mgr; Ben B. McLaughlin, sls mgr; John C. Renshaw, prog dir; Robert Weimar, prod mgr; Don Owen, news dir; Morris C. Barton Jr., chief engr. Wash atty: Cordon & Jacob.

KTAL-TV (Texarkana, Tex.) ch 6. Aug 16, 1953. 100 kw vis, 10 kw aur; ant 1,580t/1,552g.

Box 7428, Shreveport (71107). 425-2422. TWX 510-973-4169. Licensee: KCMC Inc. Own: Camden News Pub. Co. (Walter E. and Betty P. Hussman), 50%; Bettie M. Palmer, 17%; W. E. & Betty Hussman, 13%; Alden P. Mooney, 10%; J. Q. Mahaffey, 4%; and W. D. Palmer, 3%. Ownership interlocks with KCMC & KTAL-FM Texarkana and KAMD, KWEH(FM) Camden, Ark. See Nwspr.

Net: NBC-TV. Rep: Blair. Color: Net, slides, live, film, tape.

Walter E. Hussman, pres; H. Lee Bryant, gen mgr & film buyer; Alan B. Johnstone, sls mgr; Jean Byrd, prog dir; Jennie C. Huntley, prom mgr; Stan Wyatt, news dir; Dave Hendricks, chief engr. Wash atty: Wilner, Scheiner & Greeley. KCMC Texarkana, KTAL-FM Shreveport affil. On 11 CATV's.

KTBS-TV ch 3. Sept 3, 1955. 100 kw vis, 20 kw aur; ant 1,780t/1,800.5g.

312 E. Kings Highway. (71104). 868-3644. TWX 510-973-4076. Licensee: KTBS Inc. Own: E. Newton Wray, 43%; George D. Wray Jr., Charles W. Wray, each 26.4%; Evelyn Wray Smith, 4.2%.

Net: ABC-TV. Rep: Katz. Color: Net, slides, live, film, tape.

E. Newton Wray, pres & gen mgr; Deane R. Flett, stn mgr & film buyer; Marvin Perry, prog dir; Orland Dodson, news dir; Jack Tackett, reg & loc sls mgr; Claude Scott, chief engr. Wash atty: Fletcher, Heald, Rowell, Kenahan & Hildreth. On 36 CATV's. Subs: 51,000.

West Monroe (318) Ouachita parish

***NOE-TV** (see Monroe, La.)

KYAY-TV ch 39. Aug 9, 1967. 2.24 kw vis, .447 kw aur; 628t/663g. (Suspended

opn Aug 16, 1971.)

701 Parkwood Dr. (71291). 387-5833. Permittee: N. E. Louisiana Bcstg Corp. Own: Clarence Dunn, chmn (acq June 1969).

Rep: Gill-Perna; Riley. Color: Net, slides, live, film, tape.

Clarence Dunn, chmn, pres, stn mgr & prog dir; Floyd Kelley, dir of engrg. Wash atty: Arthur Stambler.

On 3 CATV's.

MAINE

Augusta (207) Kennebec county

***WCBB** ch 10. Nov. 13, 1961. 310 kw vis, 61.7 kw aur; ant 720t/369g.

Box 958, Lewiston. (04240). 783-3542. TWX 710-223-1538. Licensee: Colby-Bates-Bowdoin Educl Telecasting Corp. Own: Colby College, Bates College, Bowdoin College, each 33 $\frac{1}{3}$ %. Net: PBS, EEN. Color: Net.

Dr. Robert E. L. Strider, pres; H. Odell Skinner, gen mgr; Lester J. Richards, prog mgr; Roland A. Desjardins, chief engr. Wash atty: McKenna, Wilkinson & Kittner.

Bangor (207) Penobscot county

WABI-TV ch 5. Jan. 25, 1953. 38.9 kw vis, 7.76 kw aur; ant 1,310t/529g.

35 Hildreth St. (04401). 947-8321. TWX 207-989-4550. Licensee: Community Telecasting Svc. Own: See Diversified Communications.

Net: CBS-TV. Rep: H-R; Kettell-Carter. Color: Net, slides, live, film, tape.

Horace Hildreth, chmn of bd; Walter L. Dickson, pres; George Ganyar, mgr of opns & film buyer; Charles Sias, sls mgr; John MacRae, ntl sls mgr & asst to pres; Ralph Lowe, news dir; Ken Little, chief engr. Wash atty: Fly, Shuebruk, Blume & Gaguine. WABI-AM-FM affil. On 16 CATV's. Subs: 2.

WEMT ch 7. Oct. 15, 1965. 58.9 kw vis, 11.7 kw aur; ant 820t/182g.

41 Farm Rd. (04401). 945-6457. TWX 207-945-6457. Licensee: Downeast TV Inc. Own: Herbert S. Hoffman, 21.43%; Howard E. Alpert, 12.39%; Martin H. Alpert, 12.39%; Murray Candib, 12.39%; Aaron O. Cohen, 12.39%. Mr. Hoffman owns WBOS-AM-FM Brookline, Mass., and 22 CATV's in Mass.

Net: ABC-TV. Rep: Masla; Creed. Color: Net, slides, film, tape.

Roger A. Saunders, pres; Philip J. Gildart, gen mgr & film buyer; Al Roberson, prog & news dir; Steve Corrie, sls mgr; Paul Bunker, chief engr. Wash atty: Cohn & Marks. On 20 CATV's. Subs: 25,000.

WLBZ-TV ch 2. Sept 12, 1954. 51.3 kw vis, 10.2 kw aur; ant 640t/99g.

Box 934. (04401). 942-4822. TWX 207-989-4658. Licensee: WLBZ TV Inc. Own: See Maine Bcstg System Stns.

Net: NBC-TV. Rep: Katz. Color: Net, slides, film, tape.

Mary Rines Thompson, pres; Jack Atwood, exec VP; Edward E. Guernsey, gen mgr; Don Colson, opns mgr; Bruce Scott, chief engr. Wash atty: Wilkinson, Cragun & Barker. WLBZ(AM) affil. On 19 CATV's. Subs: 23,600. Subs: 23,600. Trans: 1.

Calis (207) Washington county

***WMED-TV** ch 13. September 1965. 31.6 kw vis, 6.2 kw aur. ant 430t/190g.

Licensee: U. of Maine.

See *WMEB-TV Orono.

Louisiana, Maine

Orono (207) Penobscot county

***WMEB-TV** ch 12. Sept. 23, 1963. 299 kw vis, 30 kw aur; ant 990t/369g.

U. of Maine. (04473). 581-7551. TWX 710-229-1091. Licensee: U. of Maine.

Net: PBS, EEN. Color: Net.

John Morison, gen mgr; Kenneth Krall, prog dir; Edward E. Winchester, dir engrg. Wash atty: Dow, Lohnes & Albertson. *WMEB-FM affil.

On 18 CATV's. Subs: 9,400. Trans: 2.

Poland Spring (207) Androscoggin county

WMTW-TV (Licensed to Poland Spring. See Portland).

Portland (207) Cumberland county

WCSH-TV ch 6. Dec. 1, 1953. 100 kw vis, 20 kw aur; ant 2,000t/1,292g.

579 Congress St. (04104). 772-0181. TWX 710-221-1988. Licensee: Maine Radio & TV Co. Own: See Maine Bcstg System Stns.

Net: NBC-TV. Rep: Katz. Color: Net, slides, live, film, tape.

Mary Rines Thompson, pres; Jack S. Atwood, gen mgr; Donald K. Powers, stn mgr; George Bowler, film buyer; Bruce C. McGorrill, sls mgr; David Serette, prod mgr; Lewis Colby, prom mgr; Larry Geraghty, news dir; T. Arthur Leavitt, chief engr. Wash atty: Wilkinson, Cragun & Barker. WCSH(AM) affil. On 10 CATV's. Subs: 1.

WGAN-TV ch 13. May 16, 1954. 316 kw vis, 57.5 kw aur; ant 1,610t/1,619g.

390 Congress St. (04111). 772-4661. TWX 710-221-1674. Licensee: Guy Gannett Bcstg Svcs. Own: See Guy Gannett Stns, also Nwspr.

Net: CBS-TV. Rep: Blair. Color: Net, slides, live, film, tape.

George H. Anderson, exec VP; Charles R. Sanford, VP & gen mgr; Robert R. Saracen, stn mgr; David G. King, sls mgr; Raymond A. Gilvard, opns mgr; Robert L. O'Wrill, prom mgr; Henry A. Magnuson, news dir; Henry L. Van Amburgh, chief engr. Wash atty: Dow, Lohnes & Albertson. WGAN-AM-FM affil. On 15 CATV's. Subs: 17,400.

WMTW-TV (Poland Spring). ch 8. Aug. 31, 1954. 105 kw vis, 21 kw aur; ant 3,850t/120g.

Congress Bldg., Portland (04101). 773-5664. TWX 207-781-5539. Licensee: Mt. Washington TV Inc. Own: See Paul Harron Stns.

Net: ABC-TV. Rep: H-R; McDermott. Color: Net, slides film, tape.

Paul Harron, pres; John Flynn, VP & gen mgr; Robert M. Joyce, asst gen mgr & film buyer; Jack Martin, sls mgr; Ray Mercier, news dir; Parker H. Vincent, chief engr; Richard L. Gove, prom dir. Wash atty: Hogan & Hartson. WMTW-FM affil.

On 37 CATV's. Subs: 37,000 (U.S.); on 67 CATV's. Subs: 117,000 (Canada). Trans: 2.

Presque Isle (207) Aroostock county

WAGM-TV ch 8. Oct. 13, 1956. 27.5 kw vis, 5.37 kw aur; ant 350t/290g.

Box 1149. (04769). 764-4461. TWX 710-229-1631. Licensee: Aroostock Bcstg Corp. Own: See Horace Hildreth Stns.

Net: CBS-TV, ABC-TV, NBC-TV. Rep: H-R; Kettell-Carter. Color: Net, tape.

Horace A. Hildreth, pres; Walter L. Dick-

Maryland, Massachusetts

son, VP; Stanley A. Lyons, VP & gen mgr; Gordon L. Dunn, dir sls; Kenneth Theobald Jr., sls mgr; Keith Fowles, opns dir; Henry Furtek, prod & prom dir; Harry Gordon, news dir; Norman Johnson, engrg supv. Wash atty: Fly, Shuebruk, Blume & Gaguine. WAGM(AM) affil.
On 13 CATV's. Trans: 2.
*WMEM-TV ch 10. Feb. 17, 1964. 299 kw vis, 30 kw aur; ant 1,090t/158g. Licensee: U. of Maine.
See *WMEB-TV Orono.

MARYLAND

**TO BUY OR SELL A
TELEVISION OR
RADIO STATION**
HAMILTON-LANDIS & ASSOC., Inc.

WASHINGTON, D.C.	CHICAGO
1100 Connecticut Ave. (202) 393-3456	1429 Tribune Tower (312) 337-2754
SAN FRANCISCO	DALLAS
111 Sutter St. (415) 392-5671	1511 Bryan St. (214) 748-0345

**NATIONWIDE • NEGOTIATIONS
FINANCING • APPRAISALS**

Baltimore (301) (Independent City)

WBAL-TV ch 11. March 11, 1948. 316 kw vis, 31.6 kw aur; ant 1,000t/998g. Maryland Bcst Ctr. (21211). 467-3000. TWX 710-234-1086; 710-234-1087. Licensee: The Hearst Corp. Own: See Hearst Stns, also Nwspr.

Net: NBC-TV. Rep: Telerep. Color: Net, slides, live, film, tape.

Brent O. Gunts, VP & gen mgr; John P. Frankenfield, asst stn mgr & prog dir; David Michels, dir of sls; Robert Kingwell, prom dir; Jerry Moring, news mgr; Otto R. Claus Jr., chief engr. Wash atty: Dempsey & Koplovitz. WBAL-AM-FM affil.

On 121 CATV's. Subs: 85,178.

WBFF ch 45. April 11, 1971. 1,590 kw vis, 150 kw aur; ant 900t/668g. 3500 Parkdale Ave. (21211). 462-4500. Licensee: Chesapeake Television Inc. Own: Julian S. Smith, 36.51%; Commercial Radio Institute (WFMM[FM]), 26.67% & others.

Color: Slides, live, film, tape.

Julian S. Smith, pres & gen mgr; William Le Fevre, prog dir; Frederick M. Himes Jr., VP; Robert Simmons, gen sls mgr; George Lewis, prod mgr; Augustine Levero, mktg mgr; Anthony Richardson, chief engr. Wash atty: Fisher, Wayland, Duvall, Southmayd & Cooper.

WJZ-TV ch 13. Nov. 2, 1948. 288 kw vis, 31.6 kw aur; ant 990t/998g.

TV Hill (21211). 664-7600. TWX 301-955-1178. Licensee: Westinghouse Bcstg Co. Own: See Westinghouse Bcstg Co. Stns.

Net: ABC-TV. Rep: TVAR. Color: Net, slides, live, film, tape.

Marvin L. Shapiro, exec VP, pres-stn group; Chet Collier, pres, TV stn group; Herbert B. Cahan, area VP; Alan J. Bell, gen mgr; Joel A. Segall, gen sls mgr; William W. Hillier, prog mgr & film buyer; Sherri L. Sieving, prom mgr; Don Marsh, news dir; Robert O. Donahue, chief engr.

WMAR-TV ch 2. Oct 27, 1947. 100 kw vis, 11 kw aur; ant 1,000t/999g. 6400 York Rd. (21212). 377-2222. TWX

710-232-1804. Licensee: The A. S. Abell Co. Own: See Baltimore Sunpaper Stns, also Nwspr.

Net: CBS-TV. Rep: Katz. Color: Net, slides, live, film, tape.

Gary Black, chmn of bd; Wm. F. Schmick Jr., pres; Donald P. Campbell, VP & gen mgr; Robert B. Cochrane, asst gen mgr; David V. R. Stickle, dir pub affrs; George F. Rogers Jr., news dir; A. C. Battaglia Jr., sls mgr; Anton G. Picha, prom dir; Dale Wright, bus mgr; Carlton G. Nopper, dir of engr. Wash atty: Hogan & Hartson. WMAR-FM affil.

On 65 CATV's.

WMET-TV ch 24. March 1, 1967. 17 kw vis, 3.4 kw aur; ant 570t/506g. (Suspnd opns Jan 1972.)

6623 Reisterstown Rd. (21215). 358-9600. Licensee: United TV Co. of Eastern Md. Inc. Own: See United Bcstg Co. Stns.

Rep: UBC Sls.

Richard Eaton, pres; Pierre Eaton, VP; Anthony M. Giordano, gen mgr; John W. Maxian, stn mgr & prog dir; John Dominick, news dir; Warren Schroeder, chief engr. Wash atty: Cohn & Marks. WSID (AM), WLPL(FM) affil.

***WMPB** ch 67. Oct 6, 1969. 646 kw vis, 129 kw aur; ant 820t/729g.

Owings Mills (21117). 356-5600. Permittee: Md Pub Bcstg Commission.

Color: Net, slides, live, film, tape.

Dr. Frederick Breitenfeld Jr., exec dir; Warren S. Park Jr., dir progmg & opns; Richard S. Duncan, dir engrg. Wash atty: Schwartz & Woods.

WPOB(TV) ch 54. (not on air, target date unknown). 706 kw vis, 141.2 kw aur; ant 535t/440g.

c/o C. Elmer Nolte, 5436 Harford Rd. (21214). Permittee: Baltimore Bcstg Co. Own: C. Elmer Nolte, Frank H. Durkee Jr., Samuel B. Temple, each 28.6%; Warren W. Lepczyk, 14.3%.

Wash atty: Pierson, Ball & Dowd.

Hagerstown (301) *Washington county*

WHAG-TV ch 25 (licensed to Halfway, Md.). Jan 3, 1970. 720 kw vis, 93.3 kw aur; ant 1,236t/448g.

Box 481 (21740). 797-4400. Permittee: Adler Ltd. Own: Warren Adler, 88.4% & others. Mr. Adler controls WAYE Baltimore.

Net: NBC-TV. Rep: Young; Dome-Messerve Inc. Color: Net, slides, live, film, tape. Warren Adler, pres; W. Ronald Smith, VP, gen & coml mgr; J. A. Everett, opns mgr, prog dir & film buyer; Jim Grant, chief engr. Wash atty: Fletcher, Heald, Rowell, Kenehan & Hildreth. WHAG-AM-FM affil.

On 21 CATV's. Subs: 59,470.

Salisbury (301) *Wicomico county*

WBOC-TV ch 16. July 15, 1954. 200 kw vis, 40 kw aur; ant 620t/647g.

Radio-TV Park (21801). 749-1111. TWX 710-864-9672. Licensee: WBOC Inc. Own: See Baltimore Sunpapers Stns, also Nwspr.

Net: CBS-TV, ABC-TV, NBC-TV. Rep: Young; Dome-Messerve Inc. Color: Net, slides, film, tape. Samuel S. Carey, VP, gen mgr, film buyer & sls mgr; Jack Ward, opns mgr; Alan Landay, news dir; H. Edward Parsons, prom mgr; John W. Downing Jr., prog dir; Bernard Sparks, chief engr. Wash atty: Hogan & Hartson. WBOC-AM-FM affil.

On 13 CATV's. Subs: 23,000.

***WCPB** ch 28 (not on air, target date unknown). 710 kw vis, 149 kw aur; 510t/548g.

c/o Frederick Breitenfeld Jr., Owings Mills (21117). Permittee: Maryland Public Bcstg Commission.

MASSACHUSETTS

*Noncommercial.

Adams (413) *Berkshire county*

WCDC ch 19. Feb 5, 1954. 116 kw vis, 22.9 kw aur; ant 2,100t/248g.

Licensee: Albany Television Inc. (acq 2-24-71) Own: See Poole Broadcasting. Satellite of WTEN(TV) Albany, N.Y. Wash atty: Wilmer, Cutler & Pickering.

Boston (617) *Suffolk county*

WBZ-TV ch 4. June 9, 1948. 60.3 kw vis, 9.75 kw aur; ant 1,160t/1,194g.

1170 Soldiers Field Rd. (02134). 254-5670. TWX 617-788-3534. Licensee: Westinghouse Bcstg Co. Own: See Westinghouse Bcstg Co. Stns.

Net: NBC-TV. Rep: TVAR. Color: Net, slides, live, film, tape.

Donald H. McGannon, chmn & pres WBC; Lamont L. Thompson, area VP; Winthrop P. Baker, VP & gen mgr; Steve Seymour, gen sls mgr; Paul Coss, prog mgr; Jim Thistle, news dir; Alex Dusek, prom mgr; Richard Ellis, dir engrg. WBZ-AM-FM affil.

***WGBH-TV** ch 2. May 2, 1955. 50 kw vis, 5 kw aur; ant 1,040t/1,199g.

125 Western Ave. (02134). 868-3800. TWX 710-330-6887. Licensee: WGBH Educl Foundation.

Net: PBS, EEN. Color: Net, slides, film, tape.

David O. Ives, pres; Robert L. Larson, VP & gen mgr; Michael S. Rice, prog dir; Peter Downey, mgr opns; Helen Peters, publ dir; Thomas B. Keller Jr., dir engrg. Wash atty: Covington & Burling. *WGBH-FM affil.

On 11 CATV's. Subs: 14,000. Trans: 2.

***WGBX** ch 44. Sept 25, 1967. 295 kw vis, 58.9 kw aur; ant 1,090t/1,199g.

Permittee: WGBH Educl Foundation.

See *WGBH-TV Boston.

WHDH-TV ch 5. Nov 26, 1957. 64.6 kw vis, 10.5 kw aur; ant 1,140t/1,249g. (FCC has ordered transfer of channel to Boston Broadcasters Inc. (WCVB-TV).

50 Morrissey Blvd. (02125). 288-5000. TWX 710-333-0172. Licensee: WHDH Inc. Own: Same as *Boston Herald-Traveler*. See Nwspr.

Net: CBS-TV. Rep: Blair. Color: Net, slides, live, film, tape.

George E. Akerson, chmn; Harold E. Clancy, pres & gen mgr; Wm. B. McGrath, VP & asst to pres; Joseph Levine, VP; Richard Butterfield, sls mgr; George St. Andre, chief engr; Robert Caulfield, news dir. Wash atty: Dempsey & Koplovitz. WHDH-AM-FM affil.

WKBG-TV (Cambridge) ch 56. Aug 31, 1953. 1,660 kw vis, 166 kw aur; ant 1-186t/1,201g.

75 Morrissey Blvd., Boston (02125) 288-3200. TWX 710-333-6804. Licensee: Kaiser-Globe Bcstg Corp. Own: Kaiser Bcstg, 90%; Globe Publishing Co. (*Boston Globe*). 10%. See Kaiser Bcstg Stns, also Nwspr. Rep: Metro TV Sls. Color: Slides, live, film, tape.

Jay Q. Berkson, gen mgr; George J. Kapel, gen sls mgr; C. Derk Zimmerman, prog mgr; Jack Rossin, prom mgr; Arch Macdonald, news dir; Edward H. Herlihy, engrg mgr. Wash atty: Wilmer, Cutler & Pickering. WCAS(AM), WJIB(FM) affil.

On 17 CATV's. Subs: 53,108.

WNAC-TV ch 7. June 21, 1948. 316 kw vis, 63.2 kw aur; ant 1,000t/1,069g.

Government Ctr. (02114). 742-9000. Telex 710-321-0361. Licensee: RKO Gnl Inc.

Own: See RKO Gnl Stns.
Net: ABC-TV. Rep: RKO Gnl Bcstg Natl Sls. Color: Net, slides, live, film, tape.
Robert L. Gilbertson, gen mgr; Peter La-Bruzzo, dir of sls; John Barbera, sls mgr; Earl Davis, adv & prom mgr; Wayne Thomas, news dir; John Atkinson, prog dir; Ladislav Hlavaty, chief engr. Wash atty: Pierson, Ball & Dowd. WRKO(AM), WROR(FM) affil.

WSBK-TV ch 38. Oct 12, 1964. 1,260 kw vis, 126 kw aur; 1,170t/1,197g.
83 Leo Birmingham Pkwy. (02135). 783-3838. TWX 710-330-1356. Licensee: New Boston TV Inc. Own: See Storer Stns.
Net: ABC-TV; CBS-TV; NBC-TV. Rep: Storer TV Sls. Color: Net, slides, live, film, tape.
William J. Flynn, VP & gen mgr; Richard D. Beach, prog adm; Joseph C. Dimino, nat sls mgr; John F. Anderson, lcl sls mgr; Christie Jewel, prom mgr; William B. Knight, ctrlr; Mike Seagy, prod mgr; G. Douglas Henderson, chief engr. Wash atty: Warren Zwicky.
On 17 CATV's.

Cambridge (617) Suffolk county

WKBG-TV (Licensed to Cambridge. See Boston.)

Greenfield (413) Franklin county

WRLP (Keene, N. H.; Brattleboro, Vt.) ch 32. July 1, 1957. 468 kw vis, 46.8 kw aur; ant 918t/663g.
Licensee: Springfield TV Bcstg Corp. Own: See Springfield TV Bcstg Co. Stns.
Satellite of WWLP(TV) Springfield.

New Bedford (617) Bristol county

WTEV (Licensed to New Bedford. See Providence, R. I.)

Springfield (413) Hampden county

***WGBY-TV** ch 57. September 26, 1971: 851 kw vis, 170 kw aur; ant 1000t/137g. One Armory Square (01105). 781-2801. Licensee: WGBH Educational Foundation. David Ives, pres found; Robert Larsen, gen mgr found; John T. Caldwell Jr., gen mgr & prog dir; Thomas Keller, dir of engr; Walter Cummings, chief engr; Russell Carpenter, dir devel. Wash atty: Covington & Burling.
On 10 CATV's. Subs: 30,000.

WHYN-TV ch 40. April 14, 1953. 3,680 kw vis, 368 kw aur; ant 1,000t/144g. 1300 Liberty St. (01101). 785-1911. TWX 710-350-1369. Licensee: WHYN Stns Corp. Own: See Guy Gannett Bcstg Stns, also Nwspr.

Net: ABC-TV. Rep: Petry. Color: Net, slides, live, film, tape.
George W. Anderson, exec VP; James A. Kontoleon, VP & gen mgr; Richard E. Wylie, ntl sls mgr; Gilbert M. Lefkovich, stn & prom mgr & prog dir & film buyer; Durham Caldwell, news dir; Theodore Gratkowski, chief engr. Wash atty: Dow, Lohnes & Albertson. WHYN-AM-FM affil.
On 12 CATV's.

WWLP ch 22. March 17, 1953. 933 kw vis, 93.3 kw aur; ant 750t/400g.
Box 2210. (01101). 785-1201. TWX 710-350-1421. Licensee: Springfield TV Bcstg Corp. Own: See Springfield TV Bcstg Co. Stns.
Net: NBC-TV. Rep: H-R.; Kettel-Carter. Color: Net, slides, live, film, tape.
William L. Putnam, pres & gen mgr; James H. Ferguson Jr., exec VP; E. Holland

Low, sls mgr; W. (Buzz) Sawyer, VP, stn mgr & film buyer; Robert F. Donahue, prom mgr; Edward M. Kennedy, news dir; Donald C. Shaw, chief engr. Wash atty: Finkelstein & Firestone.
On 31 CATV's. Subs: 69,000.

Worcester (617) Worcester county

WSMW-TV ch 27. June 4, 1970. 1,150 kw vis, 227.5 kw aur; ant 1,531t/1,349g. 27 Beverly Road. (01605). 852-0027. TWX 710-340-7687. Licensee: State Mutual Bcstg Corp. Own: State Mutual Bcstg Corp. 100%.
Net: CBS-TV. Rep: Young. Color: Net, slides, live, film, tape.
William G. Moll, VP & gen mgr; Paul D. Hamel, gen sls mgr; Brian Higgins, asst mgr, prog dir & film buyer; Mario Finocchio, prom mgr; Robert Ruttenberg, news dir; Lionel V. Wittenberg, chief engr. Wash atty: Cohn & Marks.
On 50 CATV's. Subs: 100,000.

MICHIGAN

*Noncommercial

TO BUY OR SELL A TELEVISION OR RADIO STATION HAMILTON-LANDIS & ASSOC., Inc.

WASHINGTON, D.C.	CHICAGO
1100 Connecticut Ave. (202) 393-3456	1429 Tribune Tower (312) 337-2754
SAN FRANCISCO	DALLAS
111 Sutter St. (415) 392-5671	1511 Bryan St. (214) 748-0345

NATIONWIDE • NEGOTIATIONS FINANCING • APPRAISALS

Battle Creek (616) Calhoun county

WUHQ-TV ch 41. July 24, 1971. 3,160 kw vis, 316 kw aur; ant 1,949t/959g. Box 1616, 1609 Security National Bank Bldg. (49016). 968-9341. TWX 810-876-2201. Licensee: Channel 41 Inc. Own: John W. Lawrence, pres, 8%, James R. Searer, VP & gen mgr, 20%, and others.
Net: ABC-TV. Rep: Young. Color: Net, slides, live, film, tape.
John W. Lawrence, pres; James R. Searer, exec VP, gen & sls mgr, prog dir & film buyer; Glori Buday, prom mgr; Roger Thurgaland, news dir; James Robinson, chief engr. Wash atty: Bilger & Blair.
On 11 CATV's. Subs: 35,000.

Bay City (517) Bay county

WNEM-TV (Licensed to Bay City-Saginaw-Flint. See Flint.)

Cadillac (616) Wexford county

WPBN-TV (see Traverse City)
WWTV (Traverse City) ch 9. Jan. 1, 1954. 316 kw vis, 51.3 kw aur; ant 1,630t/1,295g.
Box 627. (49601). 775-3473. Licensee: Fetzer Bcstg Co. Own: See Fetzer Stns.
Net: CBS-TV, ABC-TV. Rep: Avery-Knodel. (includes satellite WWUP-TV Sault Ste. Marie). Color: Net, slides, film, tape.
John E. Fetzer, pres; Gene Ellerman, VP & gen mgr; John Wheat, prog dir & film buyer; Bob Lee, news dir; Ken Taishoff, prom mgr; Murray Tucker, chief engr.

Massachusetts, Michigan

Wash atty: Dow, Lohnes & Albertson. WWAM(AM), WWTV-FM affil.

Cheboygan (616) Cheboygan county

WTOM-TV ch 4. May 16, 1959. 100 kw vis, 20 kw aur; ant 620t/590g. Satellite to WPBN-TV Traverse City.
Licensee: Midwestern Bcstg Co. Own: See Midwestern Bcstg Co. Stns.
Net: NBC-TV; ABC-TV. Rep: Young. Color: Net, film, slides, live, tape.
Wash atty: Cordon & Jacob.

Detroit (313) Wayne county

WJBK-TV ch 2. Oct. 24, 1948. 100 kw vis, 10 kw aur; ant 1,000t/1,057g. Number Two Storer Place (48075). 557-9000. TWX 810-224-4876. Licensee: Storer Bcstg Co. Own: See Storer Bcstg Stns.
Net: CBS-TV. Rep: Storer TV Sales. Color: Net, slides, live, film, tape.
Lawrence Carino, VP & gen mgr; Jay Watson, stn mgr; Hap Eaton, gen sls mgr; George A. Crandall, loc sls mgr; Todd Spoeri, prog dir; Ronald L. David, dir of adv & prom; Robert J. McBride, news dir; Marion Stoner, chief engr. Wash atty: Warren C. Zwicky. WDEE-AM-FM affil.
On 11 CATV's.

WJMY (Allen Park) ch 20. Oct. 11, 1962 (suspended opn, target date unknown). 417 kw vis, 41.7 kw aur; ant 961t/1,050g. 26955 Eleven Mile Rd., Southfield (48075). Permittee: United Bcstg Co. Own: See United Bcstg Stns.
Richard Eaton, pres. Wash atty: Cohn & Marks.

WKBD-TV ch 50. Jan 10, 1965. 2,340 kw vis, 209 kw aur; ant 970t/1,053g. Box 359, Southfield (48075). 444-8500. Telex 23-0330. Licensee: Kaiser Bcstg Corp. Own: See Kaiser Stns.
Rep: Metro TV Sls. Color: Net, slides, live, film, tape.

L. William White, VP & gen mgr; King Patterson, gen sls mgr; George Sperry, prog mgr; Curt Hubbard, prom coord; Dick Stark, news dir; Al Martin, engr mgr. Wash atty: Wilmer, Cutler & Pickering.
On 40 CATV's. Subs: 132,664.

***WTVS** ch 56. Oct 3, 1955. 964 kw vis, 160 kw aur; ant 960t/1,049g. 7441 Second Blvd. (48202). 873-7200. TWX 810-244-4888. Licensee: Detroit Educl TV Foundation.
Net: PBS, CEN. Color: Net, slides, film, live, tape.

Dan F. Smith, pres, bd of trustees; James N. Christianson, gen mgr; Jerome K. Trainor, film buyer, prog-opns dir; Agnes Scott, dev dir; Jack Costello, prod dir; George Collins, prom dir; Edgar B. Hendry, chief engr. Wash atty: Jorgensen & Resnick.
On 15 CATV's.

WWJ-TV ch 4. March 4, 1947. 97.7 kw vis, 9.7 kw aur; ant 1,010t/1,063g. 622 Lafayette Blvd. (48231). 222-2000. TWX 810-221-1623. Licensee: The Evening News Assn. Own: See Evening News Assn Stns, also Nwspr.
Net: NBC-TV. Rep: Peters, Griffin, Woodward; McDermott. Color: Net, slides, live, film, tape.

Don DeGroot, VP & gen mgr; Franklin G. Sisson, stn mgr; James S. Morgan, sls mgr; W. R. Williams, prom mgr; Lawrence M. Clamage, prog & prod mgr &

Michigan

film buyer; David J. Kelly, news dir; Donald L. Balcom, chief engr. Wash atty: Pierson, Ball & Dowd. WWJ-AM-FM affil.

WXON ch 62. Sept 15, 1968. 548 kw vis, 56.5 kw aur; ant 824t/790g.

100 Decker Rd., Walled Lake (48088). 851-3444. Licensee: WXON-TV Inc. Own: Aben E. Johnson Jr., 55%; John E. Danaher, 45%.

Rep: Savalli/Gates. Color: Slides, live, film, tape.

Aben E. Johnson Jr., pres & gen mgr; Don Pettinger, loc sls mgr; A. J. Schweizer, ops mgr & film buyer. Wash atty: Lauren A. Colby.

On 5 CATV's. Subs: 20,000.

WXYZ-TV ch 7. Oct 9, 1948. 316 kw vis, 31.6 kw aur; ant 1,000t/1,073g.

20777 W. Ten Mile Rd., Southfield. (48075). 444-1111. TWX 313-357-4605.

Licensee: WXYZ Inc. Own: See ABC-Owned Stns.

Net: ABC-TV. Rep: ABC-TV Spot Sls. Color: Net, slides, live, film, tape.

Donald Keck, VP & gen mgr; Jack Allen, gen sls mgr; Seymour Horowitz, prog dir & film buyer; Bill Fyffe, news dir; Ivan Rich, dir of adv & prom; Charles Kocher, chief engr. Wash atty: McKenna, Wilkinson & Kittner. WXYZ-AM-FM affil.

On 6 CATV's.

CKLW-TV (Licensed to Windsor, Ont.). ch 9. Sept 16, 1954. 325 kw vis, 65 kw aur; 655t/626g.

1450 Guardian Bldg., Detroit (48226). 961-7200. Telex 023-5398. Licensee: St. Clair River Bestg (acq July 24, 1970).

Own: Baton Bestg, 75%, CBC, 25%.

Net: CBC-TV. Rep: Bolton/Burnside. Color: Net, slides, live, film, tape.

G. V. Ashworth, pres; D. G. Brock, VP & sls mgr; J. Ruttie, VP & prog dir; Don West, news dir; Stewart Clark, engrg dir. CKLW-AM-FM affil.

450t/476g.

5200 State St., Saginaw. (48603). 517-799-1000. TWX 810-265-9093. Licensee: Lake Huron Bestg Corp. Own: William J. Edwards and Howard H. Wolfe, each 50%. Lake Huron is licensee of KENR Houston.

Net: CBS-TV. Rep: Savalli/Gates. Color: Net, tape.

William J. Edwards, pres & gen mgr; Howard H. Wolfe, stn mgr; Robert M. Chandler, VP sls; Donald Hill, prog dir & film buyer; Robert D. Frye, dir tech ops. Wash atty: McKenna, Wilkinson & Kittner. WKNX affil.

On 3 CATV's. Subs: 15,000.

WNEM-TV (Bay City-Saginaw) ch 5. Feb 16, 1954. 100 kw vis, 20 kw aur; ant 1,036t/1,056g.

5700 Becker Rd., Saginaw. (48606). 517-755-8191. TWX 810-265-1203. Licensee: Meredith Corp. Own: See Meredith Stns, also Nwspr.

Net: NBC-TV. Rep: Katz Television. Color: Net, slides, live, film, tape.

W. C. McReynolds, VP & gen mgr; Richard De Angelis, gen mgr; Tom Eynon, new dir; Edward G. Aiken, prog dir; Tom Soden, prom mgr; Ed Brennenstuhl, prod dir; William Strube, chief engr. Wash atty: Haley, Bader & Potts.

On 12 CATV's. Subs: 36,605.

Jackson (517) Jackson county

WWLD-TV ch 18. (target date August 1972). 1,084 kw vis, 214 kw aur; ant 1,053t/1,079g.

c/o Walter Patterson, 2 Fairmount Ct., Dearborn (48124). Permittee: Jackson TV Corp. Own: Jackson Bestg Corp., 51%; Walter Patterson, 49%.

Wash atty: Booth & Freret.

Kalamazoo (616) Kalamazoo county

WKZO-TV (Licensed to Kalamazoo. See Grand Rapids).

Lansing (517) Ingham county

WILX-TV (see Onondaga).

WJIM-TV ch 6. May 1, 1950. 100 kw vis, 20 kw aur; ant 1,000t/1,023g.

2820 E. Saginaw (48904). 372-8282. TWX 810-251-0805. Licensee: Gross Telecasting Inc. Own: Harold F. Gross, 16.3%; Charlotte Gross, 10.6% & others.

Net: CBS-TV. Rep: Harrington, Righter & Parsons. Color: Net, slides, film, tape.

James H. Gross, pres & gen mgr; Phil Sherck, natl sls & traf mgr; Tom Jones, ops mgr; Carl Onken, chief engr. Wash atty: Fly, Shuebruk, Blume & Gaguine.

WJIM-AM-FM affil.

On 11 CATV's. Subs: 44,000.

Marquette (906) Marquette county

WLUC-TV ch 6. April 29, 1956. 100 kw vis, 20 kw aur; ant 790t/367g.

Box 460. (49855). 475-4161. TWX 810-278-4880. Licensee: WLUC Inc. Own: See Post Corp. Stns, also Nwspr.

Net: CBS-TV, ABC-TV. Rep: Peters, Griffin, Woodward. Color: Net, slides, live, film, tape.

V. I. Minahan, pres; Lou W. Chappell, gen mgr & film buyer; Elmer Everson, gen sls mgr; Jack R. LaForest, prog mgr; Irvin Horton, news dir; John Truitt, chief engr. Wash atty: Chadbourne, Park, White-side & Wolff.

On 19 CATV's. Subs: 30,000. Trans: 4.

***WNPB** ch 13. Not on air, target date Sept 1, 1971. 315.4 kw vis, 63.9 kw aur; ant 1,089t/1,098g.

c/o William G. Mitchell, dir Learning Resources, Northern Michigan U. (49855). 227-3960. Permittee: Board of Control of Northern Michigan U.

Net: NET; PBS. Color: Slides, film.

William G. Mitchell, dir of Learning Resources; Bruce Turner, best mgr; Daniel C. Smith, chief engr. Wash atty: Stanley Neustadt. *WNMR-FM affil.

On 18 CATV's. Subs: 110,000.

Mount Pleasant (517) Isabella county

***WCMU-TV** ch 14. March 29, 1967. 39.8 kw vis, 7.9 kw aur; ant 520t/547g.

Ctrl Mich U. (48858). 774-3105. Licensee: Ctrl Mich. U.

Net: PBS. Color: Net.

William J. Grigaliunas, dir; Monte Higgins, prog dir; Peter Collinson, prom mgr; Paul Baumgartner, chief engr. Wash atty: Dow, Lohnes & Albertson. *WCMU-FM affil.

On 4 CATV's. Subs: 13,000.

Onondaga (517) Ingham county

WILX-TV ch 10. March 15, 1959. (Shares time with *WMSB[TV]). 309 kw vis, 61.7 kw aur; ant 970t/983g.

Box 380, Jackson (49204). State 3-2621. TWX 810-253-1941. Licensee: TV Corp. of Mich. Inc. Own: Edward E. Wilson,

50.002%, members of Mr. Wilson's immediate family, 6.998%; Lansing Bcstg Co. (WILS-AM-FM Lansing), 40%; William J. Hart, 3%. TV Corp. owns WJCO Jackson, Mich. Net: NBC-TV. Rep: Avco Radio TV Sls. Color: Net, slides, film. Edward E. Wilson, pres; William J. Hart, gen mgr & film buyer; Eugene White, gen sls mgr; Stuart S. Hazard, prog dir; Thomas M. Russell, news dir; Renwood C. Flagg, chief engr. Wash atty: Leo Resnick. WJCO (AM) Jackson affil.
On 7 CATV's. Subs: 15,000.

*WMSB ch 10. March 5, 1959. (Shares time with WILX-TV). 309 kw vis, 61.7 kw aur; ant 970t/983g.
600 Kalamazoo St., East Lansing (48823). 355-7440. Licensee: Mich. State U. Net: PBS. Color: Net.
Dr. Armand L. Hunter, dir, bcstg svcs; Robert D. Page, mgr; Richard Brundle, prod mgr; Kay Ingram, prog mgr; J. Raymond Wilson, chief engr; David Bouse, film supvr. *WKAR-AM-FM affil.

Saginaw (517) Saginaw county

WKNX-TV (Licensed to Saginaw. See Flint.)
WNEM-TV (Licensed to Bay City-Saginaw-Flint. See Flint).

Sault Ste. Marie (906) Chippewa county

WWUP-TV ch 10. June 15, 1962. 253 kw vis, 50.5 kw aur; ant 1,210t/1,126g. Licensee: Fetzer Bcstg Co. Own: See Fetzer Stns.
Net: CBS-TV, ABC-TV. Satellite of and sold with WWTV(TV) Cadillac.
Wash atty: Dow, Lohnes & Albertson.

Traverse City (616)

Grand Traverse county

WGTV ch 29. Aug 23, 1971. 1,000 kw vis, 200 kw aur; ant 1,293t/1,243g.
201 East Front St. (49684). 946-2900. Licensee: Northern Entertainment Inc. Own: Thomas W. Kiple, pres, 6.57%, and others. Rep: Savalli/Gates. Color: Net, slides, live, film, tape.
Thomas W. Kiple, pres & gen mgr; James J. Matthews, sls mgr; Robert Crossley, bus mgr; William R. Betts, news dir; David Mikowski, film mgr; Ronald M. Baker, opns mgr & chief engr. Wash atty: Wilmer, Cutler & Pickering.
On 12 CATV's. Subs: 25,000.

WPBN-TV ch 7. Sept. 13, 1954. 316 kw vis, 63.2 kw aur; ant 1,348t/1,130g.
Paul Bunyan Bldg. (49684). 947-7675. Licensee: Midwestern Bcstg Co. Own: See Midwestern Bcstg Co. Stns.
Net: NBC-TV, ABC-TV. Rep: Young. Color: Net, slides, live, film, tape.
Les Biederman, pres; Harry R. Lipson, gen mgr; Russell H. Loomis, bus mgr; William Kiker, VP & chief engr. Wash atty: Cordon & Jacob. WTCM-AM-FM affil.

WWTV (Licensed to Cadillac-Traverse City. See Cadillac).

University Center (517) Bay county

*WUCM-TV ch 19. Oct. 12, 1964. 562 kw vis, 56.2 kw aur; ant 470t/496g.
University Ctr. (48710). 686-0400. Licensee: Delta College.
Net: PBS, CEN.
Donald J. Carlyon, pres; William J. Ballard, gen mgr; Ron Black, prod dir; Raymond A. Woods, chief engr. Wash atty: Cohn & Marks.
On 4 CATV's. Subs: 12,000.

MINNESOTA

*Noncommercial.

HAMILTON-LANDIS
& ASSOCIATES, Inc.
NATIONWIDE MEDIA BROKERS
WASHINGTON, D. C., CHICAGO, DALLAS,
SAN FRANCISCO
SELL MORE
RADIO & TELEVISION STATIONS
IN THE MIDWEST—NEAREST OFFICE IS—
1429 TRIBUNE TOWER, CHICAGO 60611
(312) 337-2754

Alexandria (612) Douglas county

KCMT ch 7. Oct. 8, 1958. 316 kw vis, 63.1 kw aur; ant 1,120t/1,133g.
720 Hawthorne St. (56308). 763-5166. Licensee: Ctrl Minn. TV Co. Own: See Ctrl Minn. TV Stns.
Net: NBC-TV, ABC-TV. Rep: Avery-Knodel; Hyett; Soderlund. Color: Net, slides, live, film, tape.
Joseph O. Perino, pres; Tom Barnes, bd chmn & chief exec off; Glenn W. Flint, VP, film buyer & gen mgr; James Syrdal, sls mgr; Kenneth C. Bechtel, stn mgr; John Froyd, news dir; Natalie Johnson, prom mgr; Carl Iverson, chief engr. Wash atty: Marmet & Webster.
On 20 CATV's. Subs: 22,745. Trans: 4.

Appleton (612) Swift county

***KWCM-TV** ch 10. Feb. 7, 1966. 316 kw vis, 37.1 kw aur; ant 480t/499g.
128 W. Sorenson (56208). 289-1640. Licensee: Twin City Area Educl TV Corp. and W. Ctrl Minn. Educl TV Co.
Net: PBS.
P. J. Brewer, pres; W. R. Sandberg, gen mgr; Elmer Goetsch, chief engr.
On 10 CATV's.

Austin (507) Mower county

KAUS-TV ch 6. Aug. 17, 1953. 100 kw vis, 10 kw aur; ant 1,031t/1,000g.
Box 577. (55912). 433-8836. Licensee: Minn.-Iowa TV Co. Own: See Black Hawk Bcstg Stns.
Net: ABC-TV. Rep: Blair. Color: Net, slides, live, film, tape.
Robert Buckmaster, pres; Richard V. Taber, VP & gen mgr; Kent Colby, opns mgr & prog dir; Larry M. Harris, sls mgr; John O'Rourke, news dir; Jerald Jones, chief engr. Wash atty: Arent, Fox, Kintner, Plotkin & Kahn. KAUS-AM-FM affil.
On 4 CATV's. Subs: 20,000.
***KAUT-TV** ch 15. Not on air, target date unknown. 10.5 kw vis, 2.1 kw aur; ant 190t/215g.
c/o Morton A. Carney, 207 4th St. N.W. (55912). Permittee: Independent School District #492.

Duluth (218) St. Louis county

KDAL-TV ch 3. March 14, 1954. 100 kw vis, 20 kw aur; ant 990t/816.5g.
425 W. Superior St. (55802). 727-8911. TWX 910-561-2522. Licensee: KDAL Inc. Own: See WGN Continental Stns, also Nwspr.
Net: CBS-TV. Rep: Petry; Hyett; Hix; Creed. Color: Net, slides, live, film, tape.
Ward L. Quaal, pres; Odin S. Ramsland, exec VP & gen mgr; John J. Golden, sls mgr; Earl Henton, prog dir; Carl Casper, prom mgr; William Krueger, edit dir; Roy L. Karon, news dir; Rudy Luukinen, chief engr. Wash atty: Kirkland, Ellis, Hodson, Chaffetz, Masters & Rowe. KDAL-

Michigan, Minnesota

(AM) affil.

On 18 CATV's. Trans: 20.

(See Adv. page A-19)
WDIO-TV ch 10. Jan. 24, 1966. 316 kw vis, 31.6 kw aur; ant 1,010t/859g.
10 Observation Rd. (55811). 727-6864. TWX 218-820-0202. Licensee: Ch 10 Inc. Own: A. W. Hedenberg, 27%; John H. Poole, 13.1%; Frank P. Befera, 12% & others. Mr. Befera owns WMFG Hibbing & WHLB Virginia, & has CATV interests in Hibbing & Virginia, both Minn. Mr. Poole and family control KBIG-AM-FM Avalon-Los Angeles.

Net: ABC-TV. Rep: Avery-Knodel. Color: Net, slides, live, film, tape.
Frank Befera, pres & gen mgr; Duane V. Eastvold, sls mgr; Erwin Parthe, prog mgr; Dick Gottschald, news dir; George Woody, chief engr. Wash atty: McKenna, Wilkinson & Kittner.

On 10 CATV's. Subs: 7,000. Trans: 7.

***WDSE-TV** ch 8. Sept. 1, 1964. 316 kw vis, 47.9 kw aur; ant 880t/805g.
210 Bradley Bldg. (55802). 727-8734. Licensee: Duluth-Superior Area Educl TV Corp.
Net: PBS, MET. Color: Net, slides, film, tape.

Harry Newby, pres; George A. Beck, gen mgr; Ronald Anderson, prog dir, prom mgr & film buyer; Theodore Helgeson, chief engr. Wash atty: Fly, Shuebruk, Blume & Gaguine.

On 10 CATV's. Trans: 3.

WDSM-TV (Superior, Wis.) ch 6. March 11, 1954. 100 kw vis, 20 kw aur; ant 1,010t/804.5g.
230 E. Superior St., Duluth (55802). 727-8484. TWX 218-820-0275. Licensee: Northwest Publications Inc. Own: See Ridder Publications Stns, also Nwspr.
Net: NBC-TV. Rep: Peters, Griffin, Woodward. Color: Net, slides, live, film, tape.
Robert B. Ridder, pres; Robert J. Rich, gen mgr; R. W. Pearson, stn mgr; Don LeMasurier, prog dir; Lew Martin, pub affrs dir; Dick Daly, news dir; Ed Conrad, pub affrs dir; Norm P. Gill, engr dir. Wash atty: Fly, Shueruk, Blume & Gaguine. WDSM(AM) Superior, Wis. affil.
On 7 CATV's. Subs: 6,100. Trans: 16.

Hibbing (218) St. Louis county

WIRT ch 13. Sept. 1, 1967. 125 kw vis, 21.6 kw aur; ant 670t/476g.
Licensee: Ch 10 Inc.
Satellite of WDIO-TV Duluth.

Mankato (507) Nicollet county

KEYC-TV ch 12. Oct. 5, 1960. 316 kw vis, 63 kw aur; ant 1,045t/1,116g.
Box 128. (56001). 387-7905. TWX 507-890-8128. Licensee: Lee Enterprises Inc. Own: See Lee Bcstg Stns, also Nwspr.
Net: CBS-TV. Rep: H-R. Color: Net, slides, live, film, tape.
Walter Rothschild, VP; Merritt Milligan, gen mgr bcst divs; Donald G. Harrer, gen mgr; Hap Halligan, sls & prom mgr; Charles Pasek, news dir; David Hooge, studio techs supvr; Paul Tarrant, trans tech supvr; Robert Fruehe, natl sls mgr. Wash atty: Pierson, Ball & Dowd. KEYC-AM affil.
On 5 CATV's. Subs: 12,700. Trans: 2.

Minneapolis-St. Paul (612)

Hennepin, Ramsey counties

KMSP-TV ch 9. Jan 5, 1955. 187.26 kw vis, 191.76 kw aur; ant 1,440t/1,475g.

Minnesota, Mississippi

120 S. 9th St. Minneapolis. (55402). 339-8811. TWX 910-576-2926. Licensee: United T Inc. Own: 20th Century Fox Film Corp.

Net: ABC-TV. Rep: Blair. Color: Net, slides, live, film, tape.

Donald Swartz, pres & gen mgr; Richard V. Fairbanks, sls mgr; Joseph Carney, prog dir; Jerry Bronston, prom mgr; Jerry Smith, news dir. Wash atty: Dow, Lohnes & Albertson.

On 37 CATV's. Subs: 78,456. Trans: 7.

KSTP-TV ch 5. April 23, 1948. 100 kw vis, 15.1 kw aur; ant 580t/583g. 3415 University Ave., St. Paul (55114). 645-2724. TWX 612-551-0918; Telex 029-685. Licensee: Hubbard Bcstg Inc. Own: See Gold Seal Stns.

Net: NBC-TV. Rep: Petry. Color: Net, slides, live, film, tape.

Stanley E. Hubbard, chmn; Stanley S. Hubbard, pres & gen mgr; James E. Blake, TV sls mgr; James C. Dowdle, natl sls mgr; Thomas Murray, dir news opns; Joe Goldfarb, prog dir; Richard Parrish, prom mgr; Fred Street, chief engr; Kenn R. Barry, prod supvr. Wash atty: Fletcher, Heald, Rowell, Kenehan & Hildreth. KSTP-AM-FM affil.

On 15 CATV's. Subs: 32,300. Trans: 9.

***KTCA-TV** ch 2. Sept. 3, 1957. 100 kw vis, 20 kw aur; ant 1,336t/1,372g. 1640 Como Ave., St. Paul. (55108). 645-5565. Licensee: Twin City Area Educl TV Corp.

Net: MET. Color: Slides, live, film, tape.

John C. Savage, pres; Dr. John C. Schwarzwalder, exec VP & gen mgr; Chris Donaldson, asst gen mgr, prog dir & prom mgr; Wayne A. Meyer, chief engr.

On 22 CATV's. Subs: 38,200. Trans: 7.

***KTCI-TV** ch 17. May 3, 1965. 28.8 kw vis, 5.75 kw aur; ant 1,300t/1,342g. Licensee: Twin City Area Educl TV Corp. See *KTCA-TV.

J. C. Schwarzwalder, exec VP.

WCCO-TV ch 4. July 1, 1949. 100 kw vis, 15.1 kw aur; ant 1,430t/1,375g.

50 S. 9th St., Minneapolis (55402). 338-0552. TWX 910-576-3401. Licensee: Midwest Radio-TV Inc. Own: Mid-Continent Radio-TV Inc. 53%; Minneapolis Star & Tribune Co. (Cowles), 47%. Mid-Continent is 50% owned by Northwest Publications Inc. (Ridder) and 50% by MTC Properties Inc. See Minneapolis Star & Tribune Stns and Ridder Stns, also Nwspr.

Net: CBS-TV. Rep: Peters, Griffin, Woodward. Color: Net, slides, live, film, tape.

Lawrence F. Haeg, pres; Sherman K. Headley, gen mgr; Robert Huelster, lcl mgr; Jack Hansen, natl sls mgr; John M. Sherman, dir of engrg; Roger Gardner, prog dir; Ron Handberg, news dir; Tom Cousins, publ & prom dir. Wash atty: Fly, Shuebruk, Blume & Gaguine. WCCO-AM-FM affil.

On 44 CATV's. Subs: 84,396. Trans: 6.

WTCN-TV ch 11. Sept. 1, 1953. 316 kw vis, 45.7 kw aur; ant 1,440t/1,579g.

2925 Dean Blvd., Minneapolis. (55416). 927-8881. TWX 612-292-4134. Licensee: WTCN TV Inc. Own: Chris-Craft Industries Inc. See Chris-Craft Stns.

Rep: Tele-Rep.

John Hopkins, pres; Robert C. Fransen, VP & gen mgr; J. William Beindorf, gen sls mgr; Margery L. Pilhofer, prom mgr; Gil Amundson, news dir; Howard Reser, prog mgr; Leo Domeier, chief engr. Wash atty: Hogan & Hartson.

On 39 CATV's. Subs: 70,000. Trans: 5.

Rochester (507) Olmsted county

KCTR-TV ch 47. (not on air, target date unknown). 38.9 kw vis, 7.7 kw aur; ant 400t/500g.

Alfred R. Sundberg, 505 Pioneer Bldg., St. Paul (55101). Permittee: Rochester Telecasting Co. Own: Mayo L. Priebe, 50%; James J. McCarter, Alfred Sundberg, each 10%, & others.

KROC-TV ch 10. July 16, 1953. 316 kw vis, 63.2 kw aur; ant 1,250/1,314g.

601 First Ave. S.W. (55901). 288-4444. TWX 507-840-8232. Licensee: Southern Minn. Bcstg Co. Own: G. David Gentling, 100%.

Net: NBC-TV. Rep: Avery-Knodel; Hyett. Color: Net, slides, live, film, tape.

G. David Gentling, pres & gen mgr; Russel Kruse, sls mgr; Paul D. Gentling, prog dir, opns dir & film buyer; Gary Peterson, news dir; Ron Gruber, prom mgr; Robert W. Coss, chief engr. Wash atty: Cordon & Jacob. KROC-AM-FM affil.

Walker (218) Cass county

KNMT ch 12. Jan. 1, 1964. 316 kw vis, 165 kw aur; ant 930t/999g.

Box 550, Hackensack, Minn. (56452). 675-6115. Licensee: Central Minn. TV Co. Own: See Central Minn. TV Stns. Satellite of KCMT(TV) Alexandria.

Net: NBC-TV; ABC-TV.

On 4 CATV's. Subs: 4,740.

Winona (507) Winona county

KWIH ch 44. July 31, 1969. 55.8 kw vis, 11kw aur; ant 140t/170g.

c/o J. F. Murry, 129 W. 3d St. (54022). Permittee: Big Chief TV Co. Own: William C. Reeves, 51%; James J. Delmont, 19%, & others.

MISSISSIPPI

*Noncommercial.

Biloxi (601) Harrison county

WLOX-TV (Gulfport-Pascagoula) ch 13. Oct 15, 1962. 316 kw vis, 57.5 kw aur; ant 1,340t/1,319g.

Box 4596 (39531). 896-1313. Licensee: WLOX Bcstg Co. Own: J. S. Love Jr., 44.45%; Mrs. J. S. Love Jr., 42.10% & others.

Net: ABC-TV. Rep: Savilli/Gates; BFW. Color: Net, live, film, tape, slides.

J. S. Love Jr., pres; Ray Butterfield, VP & gen mgr; Earl Blessey, gen sls mgr; Steve Saucier, prog dir, film buyer & prom mgr; James Allen, news dir; Thomas B. Majure, chief engr. Wash atty: Pittman, Lovett, Ford, Hennessey & White. WLOX(AM) affil. On 9 CATV's. Subs: 15,000. Trans: 1.

***WMAH** ch. 19. Not on air, target date unknown: 1,480 kw vis; ant 1,562t/1,554g. Permittee: Miss. Authority for Educational TV. See *WMAA Jackson.

Bude (601) Franklin county

***WMAU** ch 17. Not on air, target date unknown. 660 kw vis; ant 1,121/1,065.75g. Permittee: Miss. Authority for Educational TV. See *WMAA Jackson.

Columbus (601) Lowndes county

WCBI-TV ch 4. July 13, 1956. 100 kw vis, 10 kw aur; ant 450t/500g.

Box 271 (39701). 328-5631. TWX 510-982-9481. Licensee: Columbus TV Inc. Own: See Birney Imes Jr. Stns, also Nwspr.

Net: CBS-TV; ABC-TV. Rep: Meeker; Ayers. Color: Net, slides, live, film, tape. W. W. Whitfield, gen mgr; Ed Prescott, asst mgr & opns mgr; John Reed, prog mgr; Tom McFerrin, VP & chief engr. Wash atty: Arent, Fox, Kintner, Plotkin & Kahn. WCBI(AM) affil. On 35 CATV's. Subs: 30,900.

Greenville (601) Washington county

WABG-TV (Licensed to Greenwood-Greenville. See Greenwood.)

Greenwood (601) Leflore county

WABG-TV (Greenville) ch 6. Oct 20, 1959. 100 kw vis, 14.7 kw aur; ant 1,090t/1,131g.

Drawer 720, Greenwood (38930). 453-4001. Licensee: Miss. Telecasting Co. Own: See Cy N. Bahakel Stns.

Net: ABC-TV. Rep: Savalli/Gates; Ayers. Color: Net, slides, film, live, tape.

Cy N. Bahakel, pres & gen mgr; Lane Tucker, stn & sls mgr; Erlene Leach, prog dir; Michael F. Suriani, news dir; Jimmy Brown, prom mgr; Robert Taylor, chief engr. Wash atty: Wilmer, Cutler & Pickering. WABG(AM) affil.

On 30 CATV's. Subs: 30,000.

***WMAU** ch 23. Not on air, target date unknown. 65 kw vis; ant 1,036t/1,061g. Permittee: Miss. Authority for Educational TV. See *WMAA Jackson.

Gulfport (601) Harrison county

WLOX-TV (Licensed to Biloxi—Gulfport—Pascagoula. See Biloxi.)

Hattiesburg (601) Forest county

WDAM-TV (Laurel) ch 7. June 8, 1956. 316 kw vis, 47 kw aur; ant 510t/575g.

Box 1978, Hattiesburg (39402). 582-7117. Licensee: Chapman TV of Tuscaloosa Inc. Own: S. A. Rosenbaum, 43.75%; William S. Smylie Jr., 10.4%; Mrs. William S. Smylie Jr., 16.67%; & others. S. A. Rosenbaum also owns 11.5% of WTOK-TV Meridian.

Net: NBC-TV. Rep: Young-VTM. Color: Net, slides, live, film, tape.

William S. Smylie Jr., pres; Marvin Reuben, VP & gen mgr; Jerry P. Keith, VP & coml mgr; Neil Sumrall, prog mgr; Bobby Smith, chief engr & opns mgr. Wash atty: McKenna, Wilkinson & Kittner. On 14 CATV's. Subs: 21,500.

Jackson (601) Hinds county

WAPT ch 16. Oct 3, 1970. 794 kw vis, 158 kw aur; ant 1,166t/1,072g.

Box 10297 (39209). 922-1607. Licensee: Amer. Pub. Life. Own: American Public Life Ins. Co., 100% (acq July 30, 1970). Net: ABC-TV. Color: Net, slides, live, film, tape.

R. O. Rush, pres; Don A. Moore, gen mgr & film buyer; Jerry Colvin, gen sls mgr; Jack L. Rea, opns mgr; Bert Case, news dir; George Causey, chief engr. Wash atty: Mallyck & Bernton. On 9 CATV's. Subs: 7,842.

WJTV ch 12. Jan 28, 1953. 316 kw vis, 63.1 kw aur; ant 1,630t/1,615g.

Box 8187. (39204). 372-6311. TWX 810-966-2735. Licensee: Capitol Bcstg Co. Own: see T. B. Lanford Stns, also Nwspr.

Net: CBS-TV, ABC-TV. Rep: Katz. Color: Net, slides, live, film, tape.

L. M. Sepaugh, exec VP & gen mgr; Owens Alexander, natl sls & stn mgr & film buyer; Will Crull, sls coord; Vassar Dubard, prog

admin; Joe Asker, prod dir; Ray McGrath, dir prom & pub affrs; Jack Hobbs, news dir; C. A. Perkins, chief engr. Wash atty: Kirkland, Ellis & Rowe. WSLI-AM-FM affil.

On 21 CATV's. Subs: 37,000.

WLBT ch 3. Dec 28, 1953. 95.5 kw vis, 19.1 kw aur; ant 2,050t/1,999g.

Box 1712. (39205). 948-3333. TWX 810-966-2616. Licensee: Communications Improvement Inc. (Interim authority).

Net: NBC-TV. Rep: H-R. Color: Net, slides, live, film, tape.

Kenneth Dean, pres; Bob McRaney Jr., gen mgr; Hewitt Griffin, prog mgr & film buyer; Homer Mann, sls mgr; Dave Mieher, news dir; Milt Holcomb, prom mgr; Floyd Kinard, chief engr. WJDX-AM-FM affil.

On 22 CATV's. Subs: 37,884.

***WMAA** ch 29. Feb 1, 1970. 307 kw vis, 90.4 kw aur; ant 1,938t/1,999g.

Drawer 1101 (39205). 982-6565. TWX 810-966-2688. Licensee: Miss. Authority for ETW.

Net: NET; EEN. Color: Net, slides, live, film, tape.

William R. Smith Jr., exec dir; Bob Rowland, assoc dir & prog dir; B. F. Lucroy, educ dir; F. L. Morris, engr dir.

On 10 CATV's. Subs: 18,616.

***WMAB** ch 2. July, 1971.

Licensee: Mississippi Authority for Educational TV. See *WMAA Jackson.

Laurel (601) Jones county

WDAM-TV (Licensed to Laurel-Hattiesburg. See Hattiesburg).

Meridian (601) Lauderdale county

WCOC-TV ch 30. (suspended opn, target date unknown). 2.1 kw vis, 38 w aur; ant 220t/286g.

Box 591. (39301). Licensee: Miss. Bcstg Co. Own: Withers Gavin, 100%. See Nwspr.

Withers Gavin, pres & gen mgr. WCOC (AM) affil.

WHTV ch 24. June 10, 1968. 245 kw vis, 24.5 kw aur; ant 610t/409g. (Suspended opn Oct 13, 1970). Transfer to Central TV Inc. filed with FCC.

Box 871 (39301). 483-2226. Licensee: Delta Communications Corp. Own: See Weems-Weiner Stns.

Net: NBC-TV, ABC-TV. Rep: Savalli/Gates. Color: Net, slides, live, film, tape.

F. Carrington Weems, pres; Donald L. Speir, gen sales & prom mgr & film buyer; Glen Murphey, prog dir; Terry Keeter, news dir; Azor Shirley Jr., chief engr. Wash atty: Finklestein & Firestone.

On 5 CATV's. Subs: 15,000.

***WMAW** ch 14. Not on air, target date unknown.

Licensee: Miss. Authority for Educational TV. See *WMAA Jackson.

WTOK-TV ch 11. Sept 27, 1953. 316 kw vis, 47.9 kw aur; ant 560t/315g.

Southern Bldg. (39302). 483-1441. TWX 601-483-6851. Licensee: Southern TV Corp. Own: Robert F. Wright, 25.5%; W. B. Crooks Jr., 16.5%; S. A. Rosenbaum, I. A. Rosenbaum, James B. Skewes, each 11.5% & others. Meridian Star is part of James H. Skewes estate. See Nwspr.

Net: CBS-TV, ABC-TV Rep: Meeker; Busby, Finch & Woods. Color: Net, live, slides, film, tape.

Robert F. Wright, pres, gen mgr & film buyer; W. B. Crooks Jr., VP & coml mgr; George Shannon, prod dir; Cecil Germany, prog mgr; Bob Holland, news dir; Joe Saxon, chief engr. Wash atty: McKenna, Wilkinson & Kittner.

On 12 CATV's.

Pascagoula (601) Jackson county

WLOX-TV (Licensed to Biloxi—Gulfport—Pascagoula. See Biloxi.)

Senatobia (601) Tate county

***WMAV** ch 22. 1,075 kw vis; ant 1,389t/1,304g.

Permittee: Miss. Authority for Educational TV. See *WMAA Jackson.

State College (601) Oktibbeha county

***WMAB** ch 2. (target date unknown). 100 kw vis, 15 kw aur, ant 1,254t/1,086g.

Drawer 1101, Jackson (39205). Licensee: Miss. Authority for ETW. c/o William R. Smith Jr.

Tupelo (901) Lee county

WTWV ch 9. March 18, 1957. 27.2 kw vis, 5.3 kw aur; ant 509t/530g.

Box 350. (38801). 842-7620. Licensee: WTWV Inc. Own: F. K. Spain, 60%; W. D. Spain, 20%; Perrin Purvis, Mrs. M. H. Spain, each 10%.

Net: NBC-TV. Rep: Young. Color: Net, slides, live, film, tape.

Frank K. Spain, pres; Paul A. Moore, exec VP & gen mgr; Charlie H. Hicks Jr., stn & sls mgr; Ed Bishop, prog dir; Charles E. Clark, admin VP; Jim Stembridge, chief engr. Wash atty: Haley, Bader & Potts.

On 21 CATV's. Subs: 11,000.

MISSOURI

*Noncommercial

HAMILTON-LANDIS
& ASSOCIATES, Inc.
NATIONWIDE MEDIA BROKERS
WASHINGTON, D. C., CHICAGO, DALLAS,
SAN FRANCISCO
SELL MORE
RADIO & TELEVISION STATIONS
IN THE MIDWEST—NEAREST OFFICE IS—
1429 TRIBUNE TOWER, CHICAGO 60611
(312) 337-2754

Cape Girardeau (314)

Cape Girardeau county

KFVS-TV ch 12. Oct. 3, 1954. 288 kw vis, 57.5 kw aur; ant 2,000t/1,677g.

324 Broadway. (63701). 335-5511. TWX 910-760-1564 Licensee: Hirsch Bcstg Co. Own: See Oscar C. Hirsch Stns.

Net: CBS-TV. Rep: Meeker. Color: Net, slides, live, film, tape.

Oscar C. Hirsch, pres & gen mgr; Robert O. Hirsch, mgr; Donald T. McNeely, prog dir. Wash atty: George O. Sutton. KFVS (AM) affil.

Columbia (314) Boone county

KCBJ-TV ch 17. Dec 5, 1971. 750 kw vis, 150 kw aur; ant 1,144t/1,053g.

Box 1072 (65201). 449-0917. Permittee: Ch 17 Inc. Own: Richard E. Koenig, 55%, and Robert H. Koenig, 45%.

Net: ABC-TV. Color: Net, slides, live, film, tape.

Richard E. Koenig, pres & gen mgr; L. Wayne Hill, asst stn mgr & sls mgr & film buyer; Sylvia G. Shenk, prog dir; David McClellan, prom mgr; Tom Johns, chief engr. Wash atty: Bilger & Blair.

On 21 CATV's.

***KOMU-TV** ch 8. Dec 21, 1953. 288 kw vis, 30.2 kw aur; ant 790t/774g.

Highway 63 S (65201). 442-1122. TWX 910-760-1444. Licensee: Curators of U. of Mo.

Net: NBC-TV. Rep: Avery-Knodel. Color:

Mississippi, Missouri

Net, slides, film, tape.

Donald Ruggles, gen & sls mgr; Monte S. Gurwitt, prog dir, & prom mgr & film buyer; Rod Gelatt, news dir; William J. Reagan, chief engr. Wash atty: Fisher, Wayland, Duvall, Southmayd & Cooper.

On 26 CATV's. Subs: 37,000. Trans: 2.

KRCG (see Jefferson City).

Hannibal (314) Marion county

KHQA-TV (Licensed to Hannibal, Mo.—Quincy, Ill. See Quincy.)

Jefferson City (314) Cole county

KOMU-TV (See Columbia).

KRCG ch 13. Feb 13, 1955. 316 kw vis, 47.4 kw aur; ant 1,010t/929g.

Box 659. (65101). 636-6188. TWX 314-635-6733. Licensee: Mid-America TV Co. Own: Sec Mid-America TV Stns.

Net: CBS-TV, ABC-TV. Rep: Blair. Color: Net, slides, film, live, tape.

William A. Bates, pres; Edward J. Schuelein, gen mgr & film buyer; Otis Jarrett, rgnl & loc sls mgr; Don Shinkle, news dir; Lee Gordon Jr., prog dir; Warren A. Polmanteer, chief engr. Wash atty: Dow, Lohnes & Albertson.

On 22 CATV's.

Joplin (417) Jasper county

KOAM-TV (see Pittsburg, Kan).

KODE-TV ch 12. Sept. 26, 1954. 316 kw vis, 63.2 kw aur; ant 1,020t/999g.

1928 W. 13th St. (64801). 623-7260. TWX 417-781-0209. Licensee: Gilmore Bcstg Corp. Own: See James S. Gilmore Jr. Stns.

Net: ABC-TV. Rep: Avery-Knodel. Color: Net, slides, live, film, tape.

James S. Gilmore Jr., pres; D. T. Knight, VP & gen mgr; Bob Lee, VP & stn mgr; John Holmes, sls mgr; Ed Wilson, prog dir; John Labbey, prom mgr; Larry Meacham, news dir; Don Mier, chief engr.

Wash atty: Kirkland, Ellis, Hodson, Chafetz, Masters & Rowe. KODE(AM) affil.

On 22 CATV's. Subs: 31,037.

KUHI-TV ch 16. Sept 2, 1967. 2,040 kw vis, 408 kw aur; ant 1,089t/1,014g.

Box 1393, 1502 Cleveland (64801). 781-2345. TWX 910-774-4520. Licensee: Caldwell & Assoc. Inc. Own: Melvin B. Caldwell, 19%, Virginia S. Hickey, 4.90%, James V. Hightower, 6.94%; Vernon A. Berkey, 4.71%, Jean F. Eberle, 8%, & others.

Net: CBS-TV. Rep: Meeker. Color: Net, slides, live, film, tape.

Melvin B. Caldwell, pres & gen mgr & film buyer; Fred Hutching, sls mgr; Bill Hirshey, VP & asst mgr; Robert T. Hubbard, prog dir; Bette Stout, prom mgr; Hoop Morgan, news dir; Lloyd Frazier, chief engr. Wash atty: Wilner, Scheiner & Greeley.

On 28 CATV's. Subs: 39,514.

Kansas City (816) Jackson county

KBMA-TV ch 41. Sept 28, 1970. 1,005 kw vis, 100 kw aur; ant 2,049t/2,154g.

BMA Tower, 1 w Pennway. (64108). 756-1441. TWX 910-771-3003. Permittee: Westport TV Inc. Own: William D. Grant, 51%; John L. Weller, 20%; Wesley J. Barta, 10% & others.

Rep: Petry. Color: Net, slides, live, film, tape.

W. D. Grant, pres; Bob J. Wormington, gen mgr & film buyer; Stuart Powell, sls

Missouri, Montana

mgr; Mel House, prog dir; John Sylvester, prom mgr; Bert Coons, news dir; Harold De Good, chief engr. Wash atty: Fly, Shuebruk, Blume & Gaguine.
On 50 CATV's. Subs: 60,000.

KCMO-TV ch 5. Sept. 27, 1953. 100 kw vis, 15 kw aur; ant 1,131t/1,049g. 125 E. 31st St. (64108). 531-6789. TWX 910-771-3112. Licensee: Meredith Corp. Own: See Meredith Stns, also Nwspr. Net: CBS-TV. Rep: Blair. Color: Net, slides, live, film, tape.

Charles M. McAbee Jr., VP & gen mgr; Richard Loveton, gen sls mgr; Gene Cless, prog dir & film buyer; F. C. Strawn, prom mgr; Joe Kramer, act news dir; Steven Smith, chief engr. Wash atty: Haley, Bader & Potts. KCMO-AM-FM affil.
On 49 CATV's. Subs: 56,462.

KCSD-TV ch 19. March 29, 1961. 209.5 kw vis, 41.7 kw aur; ant 510t/474g. 1211 McGec St. (64106). 221-6789. Licensee: School District of Kansas City, Mo.
Net: PBS.

Charles J. Briscoe, pres; Zoel J. Parentheau, stn mgr; Dave Pomeroy, prom dir.

KMBC-TV ch 9. Aug. 1, 1953. 316 kw vis, 47.4 kw aur; ant 1,070t/1,023g. 11th & Ctrl Sts. (64105). 421-2650. TWX 816-556-0470. Telex 42-559. Licensee: Metromedia Inc. Own: See Metromedia Stns.

Net: ABC-TV. Rep: Metro TV Sales. Color: Net, slides, live, film, tape.

Ellis Shook, VP & gen mgr; Jim Adams, gen sls mgr; Larry Cazavan, prog dir; Art Parks, prom mgr; Ray Markoff, prod mgr; Claude Dorsey, VP & news dir; Wally Wurz, chief engr. Wash atty: Thomas J. Dougherty.

WDAF-TV ch 4. Oct. 16, 1949. 100 kw vis, 10 kw aur; ant 1,128t/1,163g. Signal Hill (64108). 753-4567. TWX 910-771-2047. Licensee: Taft Bcstg Co. Own: See Taft Stns.

Net: NBC-TV. Rep: Katz. Net, slides, live, film, tape.

Lawrence Rogers II, pres; R. O. Grignon, gen mgr & film buyer; Earl Beall, gen sls mgr; Tom Shelburne, prog dir; Don Keough, news dir; Ro Grignon, film buyer; James P. Schmidt, chief engr. Wash atty: Koteen & Burt. WDAF-AM-FM affil.
On 51 CATV's. Subs: 57,000.

Kirkville (816) Adair county

KTVO (Licensed to Kirkville-Ottumwa, Iowa. See Ottumwa.)

Poplar Bluff (314) Butler county

KPOB-TV ch 15. Sept. 15, 1967. 14.8 kw vis, 1.58 kw aur; ant 600t/546g.

Licensee: Turner-Farrar Assn. Own: See Turner-Farrar Stns. Wash atty: McKenna, Wilkinson & Kittner.

Satellite of WSIL-TV Harrisburg, Ill.

St. Joseph (816) Buchanan county

KQTV ch 2. Sept. 27, 1953. 100 kw vis, 20 kw aur; ant 910t/750g.

40th & Faraon Sts. (64506). 233-2528. Licensee: Intermedia Inc. Own: ICS Industries, 100%.

Net: ABC-TV. Rep: Avery-Knodel. Color: Net, slides, live, film, tape.

Mark Wodlinger, pres; Tom Matthews, gen mgr; Carleton Schirmer, sls mgr; Jerry Condra, news dir; J. Larry Beauchamp,

prog dir & film buyer; Kenny Lux, chief engr. Wash atty: Arthur Stambler.
On 14 CATV's. Subs: 12,000. Trans: 1.

St. Louis (314) Independent city

KDNL-TV ch 30. June 8, 1969. 1,190 kw vis, 212 kw aur; ant 1,135t/1,155g. 1215 Cole St. (63106). 436-3030. TWX 910-761-0538. Licensee: Evans Bcstg Corp. Own: Thomas M. Evans, 100%.

Color: Slides, live, film, tape. Edward P. Evans, pres; Jack S. Petrik, VP, gen mgr & film buyer; B. Thomas Koon Jr., gen sls mgr; Larry McNabb, prom mgr; Wayne E. Anderson, chief engr. Wash atty: Arnold & Potter.

On 2 CATV's. Subs: 1,985.
***KETC** ch 9. Sept. 20, 1954. 316 kw vis, 632 kw aur; ant 1,649t/1,073g. 6996 Milbrook Blvd. (63130). 863-0995. Licensee: St. Louis Educl TV Commission. Net: PBS, ETS, CEN. Color: Net, slides, film, tape.

William L. Davis, pres; Robert C. Glazier, gen mgr, news dir & film buyer; James B. Barnes, prog dir; Paul Lehner, prom mgr; J. Jack Vines, chief engr.
On 26 CATV's. Trans: 6.

KMOX-TV ch 4. July 8, 1954. 100 kw vis, 15 kw aur; ant 1,110t/1,214g. (CP 15 kw aur).

1 Memorial Dr. (63102). 621-2345. TWX 314-556-0254. Licensee: CBS Inc. Own: See CBS-Owned Stns.

Net: CBS-TV. Rep: CBS-TV Stns Natl Sls. Color: Net, slides, live, film, tape.

Gordon L. French, VP & gen mgr; John A. McKay, gen sls mgr; Thoren Schroeck, nat sls mgr; Robert Maier, lcl ret sls mgr; Don Markley, prog dir; Robert Schaefer, news dir; James D. Johnson, dir info svcs; Wally Wesley, dir tech opns. KMOX-AM-FM affil.

KPLR-TV ch 11. April 28, 1959. 316 kw vis, 55 kw aur; ant 1,010t/1,214g. 4935 Lindell Blvd. (63108). F0rest 7-7211. TWX 314-556-0780. Licensee: 220 TV Inc. Own: 220 N. Kingshighway Inc., 100%.

Rep: Metro TV Sls. Color: Net, slides, live, film, tape.

Harold Koplal, pres; James R. Herd, VP & gen mgr; John McElfresh, gen sls mgr; Robert Pratt, chief engr. Wash atty: Koteen & Burt.

On 15 CATV's. Subs: 22,000.

KSD-TV ch 5. Feb. 8, 1947. 100 kw vis, 20 kw aur; ant 1,090t/1,159g.

1111 Olive St. (63101). 621-1111. TWX 910-761-1037. Telex: 44-7480. Licensee: The Pulitzer Publishing Co. Own: See Pulitzer Stns, also Nwspr.

Net: NBC-TV. Rep: Blair. Color: Net, slides, live, film, tape.

Joseph Pulitzer Jr., pres; Harold Grams, VP bcstg; Don Schomburg, gen mgr; A. E. Bello, gen sls mgr; Mike Duffy, lcl sls mgr; Keith Gunther, prog & film buyer; Austin Bridgman, news dir; Harry Honig, dir creative svcs; Fred J. Mueller, TV prom mgr; J. E. Risk, chief engr. Wash atty: Marmet & Webster. KSD(AM) affil.
On 28 CATV's. Subs: 53,684.

KTVI ch 2. April 15, 1957. 100 kw vis, 20 kw aur; ant 1,085t/1,049g.

5915 Berthold Ave. (63110). 647-7777. TWX 314-556-0082. Licensee: Newhouse Bcstg Corp. (acq 6-10-64). Own: See Newhouse Stns, also Nwspr.

Net: ABC-TV. Rep: Harrington, Righter & Parsons. Color: Net, slides, live, film, tape.

Ralph M. Hansen, gen mgr; E. Manne Russo, sls mgr; Vic Skaggs, prog dir & film buyer; Glenn Wilson, news dir; Clark

Grant, prom mgr; Richard Trompeter, chief engr. Wash atty: Surrey, Karasik & Morse.

On 9 CATV's. Subs: 8,000.

Sedalia (816) Pettis county

KMOS-TV ch 6. July 6, 1954. 16.2 kw vis, 3.28 kw aur; ant 360t/321g.

Box 149. (65302). TAYlor 6-1651. Licensee: Mid-America TV Co. Own: See Mid-America TV Stns.

Satellite of KRCG(TV) Jefferson City, Mo.

Springfield (417) Greene county

KMTC ch 27. Sept. 22, 1968. 240 kw vis, 48 kw aur; ant 1,690t/1,621g.

3000 Cherry St. (65804). 862-7091. Permittee: Midland TV Corp. Own: K. E. Meyer, 12.55%, Thomas A. Barenby, 6.10% & others. Messrs. Meyer and Barneby have interests in KFAL, KKCA-(FM) both Fulton & KTXR(FM) Springfield, Mo. Mr. Meyer has interest in KLEX-AM-FM Lexington, Mo.

Net: ABC-TV. Rep: Savalli/Gates. Color: Net, slides, live, film, tape.

K. E. Meyer, pres & gen mgr; Ron Williams, prom & adv mgr; Gale Baldwin, news dir; Ben Kuekne, opns mgr; Dale Blankenship, chief engr. Wash atty: Wilner, Scheiner & Greeley.

KOLR ch 10. March 14, 1953. 316 kw vis, 63 kw aur; ant 710t/664g.

Box 1716. (65805). 862-7474. TWX 417-889-0161. Licensee: Independent Bcstg Co.

Net: CBS-TV. Rep: H-R. Color: Net, slides, live, film, tape.

G. Pearson Ward, gen mgr & film buyer; Jack Lloyd, sls mgr; Kevin McAndrews, prog dir; W. F. Curry, chief engr. Wash atty: Dempsey & Koplovitz. KTTS-AM-FM affil.

On 31 CATV's. Subs: 34,400. Trans: 3.

KYTV ch 3. Oct. 1, 1953. 100 kw vis, 20 kw aur; ant 2,040t/2,000g.

999 W. Sunshine (65804). 866-2766. TWX 910-775-4714. Licensee: Springfield TV Inc. Own: Grand Prairie Investment Co., 50%; Springfield Newspapers Inc., 49.866%. See Nwspr.

Net: NBC-TV. Rep: Blair. Color: Net, slides, live, film, tape.

Lester L. Cox, pres; Donald S. Moeller, VP & gen mgr; Carl Fox, VP progmg; Tom Flanagan, sls mgr; Clarence Martin, prom mgr; William Avery, news dir; E. Dennis White, chief engr. Wash atty: Fisher, Wayland, Duvall, Southmayd & Cooper.
On 45 CATV's. Subs: 25,000.

MONTANA

*Noncommercial

Anaconda (406) Deer Lodge county

KSMO-TV ch 2. (target date unknown). 16.6 kw vis, 2.45 kw aur; ant 1,860t/150g. c/o Dave Holliday, 2433 N. Montana Ave., Helena (59601). Permittee: Capital City TV Inc. Own: Tim Babcock, 56.67%, and Robert Magness, 43.33%. Principals own KBL-AM-TV Helena, Mont. Tim Babcock, pres. Wash atty: Fletcher, Heald, Rowell, Kenahan & Hildreth.

Billings (406) Yellowstone county

KOOK-TV ch 2. Nov. 9, 1953. 100 kw vis, 10.2 kw aur; ant 540t/383g.

Box 2557. (59101). 252-5611. TWX 910-975-1925. Licensee: The Mont. Network. Own: See Garryowen Stns.

Net: CBS-TV, ABC-TV, NBC-TV. Rep: Avery-Knodel; Moore. Color: Net, slides, live, film, tape.

Joseph S. Sample, pres & film buyer; Victor Miller, gen mgr & natl sls mgr; Lee Lareva, opns dir; Marlene Horde, prom mgr; John Kent, news dir; J. R. Middleton, chief engr. Wash atty: Midlen & Reddy. KOOK(AM) affil.

On 12 CATV's. Trans: 62.

KULR-TV ch 8. March 15, 1958. 316 kw vis, 38.9 kw aur; 750t/531g.

Box 2512. (59103). 252-4676. TWX 910-975-1020. Licensee: Harriscope Bcstg Corp. Own: Harriscope Stns.

Net: ABC-TV, NBC-TV, CBS-TV. Rep: Meeker; Simpson/Reilly; McGuire. Color: Net, slides, live, film, tape.

Ralph H. Davison Jr., VP & gen mgr; Dale Fairlee, sls mgr; Hugh Bader, dir of opns; Ron Olsen, news dir; Dean Jansma, chief engr. Wash atty: Cohn & Marks.

On 15 CATV's. Trans: 37.

Butte (406) Silver Bow county

KTVM ch 6. May 12, 1970. 100 kw vis, 12.6 kw aur; ant 1,936t/234g.

Drawer M, 340 W. Main, Missoula (59801). 543-8313. TWX 406-728-3340. Licensee: KMSO-TV Inc. Own: Dale G. Moore, 100%, Fairviews Development Co., 20.63%, and others. Mr. Moore owns interests in KCAP(AM) Helena, KGVO-AM-TV Missoula, KCFW-TV Kalispell, all Montana; KMVT-TV & KTFI(AM) Twin Falls, Idaho.

Net: NBC-TV, ABC-TV. Rep: Meeker; Cam-Co; Hix. Color: Net, slides, film, tape. Dale G. Moore, pres; Earl E. Morgenroth, VP, gen mgr & film buyer; Paul Meissner, stn mgr; Tom Newcomb, sls mgr; Jack Cheley, prog dir & prom mgr; Don Westin, news dir; Doug Drader, chief engr. Wash atty: Fisher, Wayland, Duvall, Southmayd & Cooper.

KXLF-TV ch 4. Aug 14, 1953. 100 kw vis, 20 kw aur; ant 1,890t/202g.

Box 3500. (59701). 792-9111. TWX 910-975-1939. Licensee: Garryowen Butte TV Inc. Own: See Garryowen Stns.

Net: CBS-TV, ABC-TV. Rep: Avery-Knodel; Moore. Color: Net, slides, live, film, tape.

Edmund L. Peiss, gen mgr & film buyer; Jim Manning, sls mgr; Paul Simitzes, prog dir & prom mgr; Ken Woosley, news dir; Weldon Paulsen, chief engr. Wash atty: Midlen & Reddy. KXLF(AM) affil. On 5 CATV's. Subs: 9,100. Trans: 19.

Glendive (406) Dawson county

KXGN-TV ch 5. Nov 1, 1957. 14.8 kw vis, 2.9 kw aur; ant 500t/146g.

210 South Douglas. (59330). 365-3377. Licensee: Glendive Bcstg Corp. Own: Lewis Moore (theater interests) & family, 100%. Net: CBS-TV, ABC-TV, NBC-TV. Rep: Deveny; Hix; F/D/C. Color: Net.

Lewis W. Moore, pres; Robert D. Towe, sls & gen mgr; Donald Powers, chief engr. Wash atty: Daly, Joyce & Borsari. KXGN(AM) affil.

On 2 CATV's. Subs: 2,000. Trans: 6.

Great Falls (406) Cascade county

KFBB-TV ch 5. March 21, 1954. 100 kw vis, 20 kw aur; ant 590t/694g.

Box 1139. (59403). 453-4377. TWX 910-975-1917. Licensee: Harriscope Bcstg Corp. Own: See Harriscope Stns.

Net: ABC-TV, CBS-TV, NBC-TV. Rep: Meeker; McGuire; Simpson/Reilly; Hyett. Color: Net, slides, live, film, tape.

Donald E. McClintock, VP & gen mgr;

Jack Olsen, stn mgr; Gary Teddy, mgr prog & ntl sls; Dick Monaco, opns mgr; Ken Dunham, news dir; Earl Crowder, chief engr. Wash atty: Cohn & Marks. On 7 CATV's. Subs: 16,600. Trans: 40.

KRTV ch 3. Oct. 5, 1958. 30.5 kw vis, 6.1 kw aur; ant 450t/358g. (CP: 87.1 kw vis, 17.4 kw aur; ant 590t/550g.)

Box 1331. (59403). 453-2433. TWX 910-975-1915. Licensee: Garryowen Cascade TV Inc. Own: See Garryowen Stns.

Net: NBC-TV, CBS-TV. Rep: Avery-Knodel; Moore. Color: Net, slides, live, film, tape.

Joseph S. Sample, pres & film buyer; Clifford Ewing, gen mgr; Ed Kolman, sls mgr; Glenn Lockwood, opns dir & prom mgr; Dick Shreves, news dir; Karl Black, chief engr. Wash atty: Midlen & Reddy. On 8 CATV's. Subs: 18,000. Trans: 28.

Helena (406) Lewis and Clark county

KBLL-TV ch 12. Jan 1, 1958. 973 w vis, 180 w aur; ant—370t/97g.

2433 N. Montana Ave. (59601). 442-6627. Licensee: Capital City TV Inc. Own: Tim Babcock, 56.6%; Bob Magness, 43.3%.

Net: NBC-TV, ABC-TV. Rep: Masla; McGuire. Color: Net, slides, live, film, tape.

Tim Babcock, pres; Dave Holliday, gen mgr; LeRoy Bender, sls mgr; Terry Dolan, prog dir; Don Koterba, chief engr. Wash atty: Fletcher, Heald, Rowell, Kenehan & Hildreth. KBLL(AM) affil.

On 8 CATV's. Subs: 25,500.

Kalispell (406) Flathead county

KCFW-TV ch 9. June 10, 1968. 26.5 kw vis, 5.3 kw aur; ant 3,780t/240g.

Box 857 (59901). 756-9990. Licensee: KMSO-TV Inc. Own: See Dale Moore Stns.

Net: NBC-TV, ABC-TV. Rep: Meeker; Simpson/Reilly; Hyett; Busby, Finch & Woods; Hix. Color: Net, slides, film, tape. (Semi-satellite of KGVO-TV Missoula).

Dale G. Moore, pres; Earl E. Morgenroth, VP; Scott Graber, gen mgr; Mike Sullivan, opns dir; Mike Stockton, news dir; Bill Pliley, chief engr. Wash atty: Fisher, Wayland, Duvall, Southmayd & Cooper.

On 5 CATV's. Subs: 7,300. Trans: 16.

Miles City (406) Custer county

KYUS-TV ch 3. Aug. 29, 1969. 8.68 kw vis, .868 kw aur; ant 118.5t/93g.

Box 760 (59301). 232-3540. Licensee: Custer Bcstg Corp. Own: David G. Rivenes, L.B. Foster, each 49.98%.

Net: NBC-TV, ABC-TV. Rep: Savalli/Gates; Hix. Color: Net, slides, live, film, tape.

David G. Rivenes, pres, gen, sls & prom mgr & news dir & film buyer; Ella M. Rivenes, prog dir; Ron Schlosser, chief engr. Wash atty: McKenna & Wilkinson. On 1 CATV. Subs: 2,000. Trans: 3.

Missoula (406) Missoula county

KGVO-TV ch 13. July 1, 1954. 231 kw vis, 23.2 kw aur; ant 2,003t/289g.

Drawer M. (95801). 543-8313. TWX 910-963-2490. Licensee: KMSO-TV Inc. Own: See Dale Moore Stns.

Net: NBC-TV, ABC-TV. Rep: Meeker; Simpson/Reilly; Hyett; Busby, Finch & Woods; Hix. Color: Net, slides, live, film, tape.

Dale G. Moore, pres; Earl E. Morgenroth, VP; Lynn H. Koch, gen mgr; Paul Meissner, stn mgr; Tom Newcomb, sls mgr; Jack

Montana, Nebraska

Cheley, prog dir & prom mgr; Don Weston, news dir; Doug Drader, chief engr. Wash atty: Fisher, Wayland, Duvall, Southmayd & Cooper. KGVO(AM) affil.

On 10 CATV's. Subs: 17,500. Trans: 24.

KPAX-TV ch 8. June 5, 1970. 557 kw vis, 49 kw aur; ant 2,150t/292g. (Satellite of KXLF-TV Butte.)

c/o Joseph S. Sample, Box 3500, Butte (59701). Licensee: Garryowen Butte TV Inc. Own: Joseph S. Sample, 99.90%, and others. Mr. Sample has interest in KXLF-AM-TV Butte, KOOK-AM-TV Billings & KRTV(TV) Great Falls, all Montana.

J. S. Sample, pres. Wash atty: Midlen & Reddy.

NEBRASKA

*Noncommercial.

HAMILTON-LANDIS
& ASSOCIATES, Inc.
NATIONWIDE MEDIA BROKERS
WASHINGTON, D. C., CHICAGO, DALLAS,
SAN FRANCISCO
SELL **MORE**
RADIO & TELEVISION STATIONS
IN THE MIDWEST—NEAREST OFFICE IS—
1429 TRIBUNE TOWER, CHICAGO 60611
(312) 337-2754

Albion (402) Boone county

KHQL-TV (Columbus-Norfolk) ch 8. Dec 3, 1964. 316 kw vis, 63.2 kw aur; ant 1,142t/1,134g.

Licensee: Bi-States Co. Own: See Bi-States Stns.

Semisatellite of KHOL-TV Kearney.

Alliance (308) Box Butte county

***KTNE-TV** ch 13. Sept. 7, 1966. 288 kw vis, 57.5 kw aur; ant 1,550t/1,499g.

Licensee: Neb. ETV Commission.

Satellite of *KUON-TV Lincoln.

Bassett (402) Rock county

***KMNE-TV** ch 7. Sept. 1, 1967. 275 kw vis, 27.5 kw aur; ant 1,480t/1,524g.

Licensee: Neb. ETV Commission.

Satellite of *KUON-TV Lincoln.

Gering (308) Scotts Bluff county

KSTF (Licensed to Scottsbluff-Gering. See Scottsbluff.)

Grand Island (308) Hall county

KGIN-TV ch 11. Oct. 1, 1961. 316 kw vis, 55 kw aur; ant 1,010t/1,069g.

Box 1069. (68801). 563-2200. TWX 402-591-1544. Licensee: Cornhusker TV Corp. Own: See John E. Fetzer Stns.

Satellite of and sold with KOLN-TV Lincoln.

Robert Schnuelle, opns mgr. Wash atty: Dow, Lohnes & Albertson.

Hastings (402) Adams county

KHAS-TV ch 5. Jan. 1, 1956. 100 kw vis, 16.2 kw aur; ant 730t/767g.

Box 578 (68901). 463-1321. TWX 910-624-8123. Licensee: Neb. TV Corp. Own: Seaton Pub Co., 51.6%, and others. See

Nebraska, Nevada

Seaton Stns, also Nwspr.
Net: NBC-TV. Rep Adam Young. Color:
Net, slides, live, film, tape.
Fred A. Seaton, pres; Duane L. Watts,
VP, gen mgr & film buyer; Bob Booe, asst
gen mgr & prog dir; Anthony Day, sls
mgr; Anne Stout, prom mgr; Chuck War-
ren, news dir; Duane B. Allison, chief
engr. Wash atty: Dow, Lohnes & Albert-
son. KHAS(AM) affil.
On 23 CATV's. Subs: 33,000.
*KHNE-TV ch 29. Nov 17, 1968. 383 kw
vis, 76.6 kw aur; ant 1,220t/1,238g.
Licensee: Neb. ETV Commission.
Satellite of *KUON-TV Lincoln.

Hayes Center (308) Hayes county

KHPL-TV ch 6. Feb. 9, 1956. 100 kw vis,
20 kw aur; ant 710t/586g.
Box 37 (69032). 286-3300. Licensee: Bi-
States Co. Own: See Bi-States Stns.
Satellite of and sold with KHOL-TV Kear-
ney.

Hay Springs (308) Sheridan county

KDUH-TV ch 4. March 5, 1958. 100 kw
vis, 15 kw aur; ant 2,000t/1,965g.
Box 356, Scottsbluff, Neb. (69361). 638-
2741. Licensee: Duhamel Bcstg Enterprises.
Own: Helen S. Duhamel, 66.7% & others.
See Duhamel Bcstg Stns.
Net: NBC-TV, ABC-TV. Rep: Avery-
Knodel. Color: Net, slides, live, film.
Helen S. Duhamel, pres; Al Brinkman, gen
& sls mgr; Naomi Rezek, prog dir; Jerry
Dishong, prom mgr; Robb DeWall, news
dir; Dan Lesmeister, film buyer; Elmer
Nelson, chief engr. Wash atty: Fisher,
Wayland, Duvall, Southmayd & Cooper.
On 15 CATV's. Trans: 21.

Holdrege (308) Phelps county

KHOL-TV (Licensed to Kearney-
Holdrege. See Kearney).

Kearney (308) Buffalo county

KHOL-TV (Holdrege) ch 13. Dec. 24,
1953. 316 kw vis, 63.2 kw aur; ant 1-
115/1,163g.
TV Manor (68847). 234-4411. TWX
308-456-3741. Licensee: Bi-States Co.
Own: See Bi-States Stns.
Net: ABC-TV. Rep: Meeker. Color: Net,
slides, live, film, tape.
F. Wayne Brewster, pres & gen mgr;
Harry Packard, mgr & film buyer; W.
Mirven Greeley, chief engr. Wash atty:
Fisher, Wayland, Duvall, Southmayd &
Cooper.
On 8 CATV's. Trans: 10.

Lexington (308) Dawson county

***KLNE-TV** ch 3. Sept 6, 1965. 100 kw
vis. 15.1 kw aur; ant 1,062t/1,065g.
Licensee: Neb. ETV Commission.
Satellite of *KUON-TV Lincoln.

Lincoln (402) Lancaster county

KOLN-TV ch 10. Feb 18, 1953. 316 kw
vis, 60.3 kw aur; ant 1,530t/1,500g.
40th & W Sts. (68503). 434-8251. TWX
402-591-1544. Licensee: Cornhusker TV
Corp. Own: See John E. Fetzer Stns.
Net: CBS-TV. Rep: Avery-Knodel. Color:
Net, slides, live, film, tape.
John E. Fetzer, pres; A. James Ebel, VP &
gen mgr; M. Duane Holman, sls mgr; Paul

Jensen, asst mgr, prog dir & film buyer;
Lynne Grasz, prom mgr; Bob Taylor, news
dir; D. Ray Taylor, chief engr. Wash. atty:
Dow, Lohnes & Albertson.
On 23 CATV's. Subs: 13, 600. Trans: 8.
***KUON-TV** ch 12. Nov. 1, 1954. 310 kw
vis, 31 kw aur; ant 830t/874g.
1600 R St. (68508). 472-3121. TWX
910-621-8110. Licensee: U. of Neb.
Net: PBS, Neb. ETV Commission.
Phillip Heckman, comm chmn; Durward
B. Varner, pres; Jack G. McBride, dir of
TV & gen mgr; Ron Hull, prog mgr &
film buyer; Edward F. Vitzthum, dir of
info; Henry C. Cronin, dir of engr. Wash
attly: Dow, Lohnes & Albertson.
KALR ch 45 (target date unknown). 210
kw vis, 42 kw aur; ant 339t/397g.
c/o David Noyes, 3863 South St. (68506).
Permittee: Capital City TV Corp. Own:
David Noyes, Paul J. Noyes, each 37.5%,
and others.
David M. Noyes, pres.

McCook (308) Red Willow county

KOMC ch 8. Nov. 28, 1959. 100.8 kw vis,
20 kw aur; ant 710t/677g.
Licensee: Kansas State Network Inc. Own:
See Kan. State Network Stns.
Satellite of KARL-TV Wichita, Kan. Rob-
ert Berkheimer, stn mgr. Wash atty: Ko-
teen & Burt.

Merriman (402) Cherry county

***KRNE-TV** ch. 12. Dec. 9, 1968. 169 kw
vis, 16.9 kw aur; ant 1,066t/1,029g.
Licensee: Neb. ETV Commission.
Satellite of *KUON-TV Lincoln.

Norfolk (402) Madison county

***KXNE-TV** ch 19. Nov 10, 1967. 308 kw
vis, 61.6 kw aur; ant 1,042t/1,071g.
Licensee: Neb. ETV Commission.
Satellite of *KUON-TV Lincoln.

North Platte (308) Lincoln county

KNOP-TV ch 2. Dec. 2, 1958. 56.9 kw
vis, 11.2 kw aur; ant 630t/609g.
Box 749. (69101). 532-2222. Licensee: N.
Platte TV Inc. Own: Richard F. Shively,
controlling int. He is principal in Tele-
sis Corp., multiple-CATV operator. Mr.
Shively owns WLFV-TV Lafayette, Ind.
Net: NBC-TV. Rep: Masla; Hix. Color:
Net.
Richard F. Shively, pres; Ulysses A. Car-
lini, gen & sls mgr; Gene Larsen, news dir;
Roger Hird, chief engr; Wash atty: Wilner,
Scheiner & Greeley. KNOP(AM) affil.
On 2 CATV's. Subs: 1,500. Trans: 5.
***KPNE-TV** ch 9. Sept. 12, 1966. 316 kw
vis, 31.6 kw aur; ant 1,020t/1,006g.
Licensee: Neb. ETV Commission.
Satellite of *KUON-TV Lincoln.

Omaha (402) Douglas county

KETV ch 7. Sept. 17, 1957. 316 kw vis,
60.3 kw aur; ant 1,356t/1,362g.
27th & Douglas Sts. (68131). 345-7777.
TWX 910-622-0710. Licensee: Herald
Corp. Own: Peter Kiewit Sons' Inc.,
100%. See Nwspr.
Net: ABC-TV. Rep: Peters, Griffin, Wood-
ward; Hyett. Color: Net, slides, live, film,
tape.
Ben H. Cowdery, pres; Kenneth H. James,
VP, gen mgr & film buyer; R. A. Corley,
reg & loc sls mgr; James S. Dugan, gen
sls mgr; Al Dullnig, prog & pub ser mgr;
Rosalee Roberts, prom mgr; Lee Terry,
mng edit, news; Russell V. Goyette, chief
enrg. Wash atty: Kirkland, Ellis, Hodson,

Chaffetz, Masters & Rowe.
On 31 CATV's. Subs: 12,500. Trans: 3.
KMTV ch 3. Sept. 1, 1949. 100 kw vis, 20
kw aur; ant 1,370t/1,345g.
2615 Farnam St. (68131). 345-3333. TWX
910-622-0337. Licensee: May Bcstg Co.
Own: See May Bcstg Stns.
Net: NBC-TV. Rep: Petry. Color: Net,
slides, live, film, tape.
Owen L. Saddler, exec VP & gen mgr;
Norman W. Williams, bus mgr; Joe H.
Baker, prog dir; Amos Eastridge, dir of
mktg & rsch; Art Jacobson, prog opns
dir; Mark O. Gautier Jr., news dir; Ray-
mond J. Schroeder, VP enrg; Gale A.
Totten, chief engr. Wash atty: McKenna,
Wilkinson & Kittner.
On 25 CATV's. Trans: 4.
***KYNE-TV** ch 26. Oct. 25, 1965. 33.9 kw
vis, 6.76 kw aur; ant 430t/409g.
U. of Neb. at Omaha (68132). 533-4700,
ext 516. Licensee: Neb. ETV Commission.
Net: Neb. ETV. Color: Net, slides, live,
film, tape.

Philip Heckman, chmn; Paul Borge, stn
mgr; Leon Benschoter, asst mgr; Sharon
K. Pechar, prom mgr; George Ragan, chief
enrg. Wash atty: Dow, Lohnes & Albert-
son.

On 2 CATV's. Trans: 1.
WOW-TV ch 6. Aug. 29, 1949. 100 kw
vis, 20 kw aur; ant 1,380t/1,358g.
3501 Farnam St. (68131). 346-3400. TWX
910-622-0488. Telex: 342-6328. Licensee:
Meredith Corp. (acq 9-29-51). Own: See
Meredith Corp. Stns, also Nwspr.
Net: CBS-TV. Rep: Katz. Color: Net,
slides, live, film, tape.
Howard L. Stalaker, VP & gen mgr; Ed
Zachary, gen sls mgr; Howard Gregory,
prog dir & film buyer; Judy Horan, prom
mgr; Steve Murphy, news dir; Glenn
Flynn, dir enrg. Wash atty: Haley, Bader
& Potts. WOW-AM-FM affil.
On 28 CATV's. Subs: 28,680. Trans: 2.

Scottsbluff (308) Scotts Bluff county

KSTF (Gering) ch 10. Aug. 7, 1955. 240
kw vis, 24 kw aur; ant 840t/674g.
Box 731, Scottsbluff (69361). 632-6107.
Licensee: Frontier Bcstg Co. Own: See
Frontier Bcstg Co. Stns, also Nwspr.
Net: CBS-TV, ABC-TV. Rep: Soderlund.
Color: Net, slides, live, film.
Robert S. McCracken, pres; William C.
Grove, exec VP & gen mgr; William G.
Walter, res mgr; W. G. Walter, natl sls;
Loren Mueller, loc sls; W. J. Brennan,
prog dir; Bill Walter, prom mgr; Dean
Suhr, chief engr. Wash atty: Koteen &
Burt.
On 6 CATV's Subs: 6,000. Trans: 4.

Superior (402) Nuckolls county

KHTL-TV ch 4. October 1965. 100 kw
vis, 19.1 kw aur; ant 1,130t/1,086g.
Licensee: Bi-States Co. Own: See Bi-States
Stns.
Semi-satellite of KHOL-TV Kearney.

NEVADA

*Noncommercial

Elko (702) Elko county

KEKO ch 10 (not on air. target date: Fall
1971). 26.38 kw vis, 5.276 kw aur; ant
1.885t/71g.
Permittee: Washoe Empire. Satellite of
KTVN Reno.

Henderson (702) Clark county

KVVU (Licensed to Henderson. See Las
Vegas).

Las Vegas (702) Clark county

KLAS-TV ch 8. July 1, 1953. 316 kw vis, 63.2 kw aur; ant 2,000t/271g. Box 15047 (89109). 735-7511. TWX 702-248-7038. Licensee: Hughes Tool Co. Own: Howard R. Hughes, 100%. Net: CBS-TV. Rep: Petry. Color: Net, slides, live, film, tape. Mark Smith, gen mgr; Norm White, sls mgr; Jack Reynolds, opns mgr; Robert Stoldal, ncws dir; Lynda Hersey, prom mgr; William Haught, chief engr. Wash atty: Hogan & Hartson. On 6 trans.

***KLVS** ch 10. March 25, 1968. 295 kw vis, 25 kw aur; ant 1,220t/176g. 5700 Maple St. (89109). 451-1026. TWX 910-397-6965. Licensee: Clark County School District. Net: PBS, WEN. Color: Net, slides, film, tape.

Jack A. Lemen, stn mgr; Ronald D. Hawley, dir TV svcs; Althea Thomas, prog & prom mgr; John Harker, opns mgr; William Spencer, chief engr. Wash atty: McKenna, Wilkinson & Kittner. On 5 Trans.

KORK-TV ch 3. Jan 23, 1955. 100 kw vis, 17.4 kw aur; ant minus 194t/510g. Box 550. (89101). 451-7600. TWX 910-397-6997. Licensee: Western Communications Inc. Own: See Donrey Media Group Stns, also Nwspr.

Net: NBC-TV. Rep: Peters, Griffin, Woodward. Color: Net, slides, live, film, tape. Donald W. Reynolds, pres; Robert N. Ordonez, VP, gen mgr & film buyer; Rick Richardson, sls mgr; John Csia, prog dir & film buyer; John Howe, news dir; James M. Garner, chief engr. Wash atty: Koteen & Burt. KORK-AM-FM affil. Trans: 12.

KSHO-TV ch 13. 1957 (interim opn since June 9, 1967). 104 kw vis, 20.8 kw aur; ant 3,861t/148g.

3349 Valley View Blvd. (89102). 870-2020. TWX 910-397-6984. Licensee: Ch 13 of Las Vegas Inc. Own: Alan K. Abner, William R. Morse, John Ettlinger, William M. Laub, Fred L. Vance & others. Mr. Vance owns KHOS(AM) Tucson, Ariz. Appl for transfer majority interest before FCC.

Net: ABC-TV. Rep: H-R. Color: Net, slides, film, tape.

William R. Morse, pres; Fred L. Vance, VP & gen mgr; John A. Ettlinger, exec VP & film buyer; Kent Harman, opns mgr; Stuart L. Leslie, sls mgr; Marilyn Smith, traf mgr; Frank Anderson, chief engr. Wash atty: Mullin, Connor & Rhyne.

KVVU (Henderson) ch 5. Sept. 10, 1967. 64.6 kw vis, 12.9 kw aur; ant 1,190t/139g. 1800 Boulder Hwy, Henderson (89015). 565-9755. Licensee: Nevada Independent Bestg Corp. Own: William H. Hernstadt, 100%.

Rep: Devney. Color: Slides, live, film, tape.

William H. Hernstadt, pres & gen mgr; William A. DiMealo, stn mgr; Alan Henderson, opns dir; Tom Werner, chief engr. Wash atty: Pulbrese & Healy.

Reno (702) Washoe county

KCRL-TV ch 4. Sept. 30, 1962. 17.4 kw vis, 3.4 kw aur; ant 420t/92g. 1790 Vassar St. (89502). 322-9145. TWX 910-395-7080. Licensee: Circle L Inc. Own: E. L. Cord, 90%; C.E. Cord, 10%. Net: NBC-TV. Rep: Avery-Knodel; Tacher. Color: Net, slides, film, tape.

Charles E. Cord, pres & gen mgr; Roger O. Van Duzer, stn mgr & film buyer; Jim Elliott, sls mgr; Dick De Witt, news dir;

Ron Oakley, chief engr. Wash atty: Pierson, Ball & Dowd. KCRL(AM) affil. On 7 CATV's. Trans: 9.

KOLO-TV ch 8. Sept 27, 1953. 166 kw vis, 30.2 kw aur; ant 2,930t/120g. Box 2610. (89505). 786-8880. TWX 910-395-7051. Licensee: Nevada Radio-TV Inc. Own: See Donrey Media Group Stns, also Nwspr.

Net: CBS-TV. Rep: Peters, Griffin, Woodward. Color: Net, slides, live, film, tape. Donald W. Reynolds, pres; James C. Herzig, VP & gen mgr; Bill Stogsdill, sls mgr; Mike Good, prod mgr; Bill Ruff, prog dir; Tad Dunbar, news dir; Jim Bull, chief engr. Wash atty: Koteen & Burt. KOLO(AM) affil.

On 19 CATV's. Subs: 11,000. Trans: 14.

KTVN ch 2. June 4, 1967. 34.7 kw vis, 6.9 kw aur; ant 489t/145g.

Box 2111. (89505). 786-2212. Licensee: Washoe Empire. Own: Lee D. Hirshland, 24%; H.G. Wells, Robert A. Paisley, David McKay, each 16%, & others.

Net: ABC-TV. Rep: H-R Television Inc. Color: Net, slides, live, film, tape. Lee D. Hirshland, pres & gen mgr; Jackson Fleming, sls mgr; William Chism, opns dir; Ed Pearce, news dir; Janet Pery, prom mgr; Al Richarls, chief engr. Wash atty: Cohn & Marks.

On 10 CATV's. Subs: 18,000. Trans: 14.

NEW HAMPSHIRE

*Noncommercial

HAMILTON-LANDIS & ASSOCIATES, Inc.
NATIONWIDE MEDIA BROKERS
WASHINGTON, D. C., CHICAGO, DALLAS, SAN FRANCISCO
SELL MORE
RADIO & TELEVISION STATIONS
IN THE EAST—NEAREST OFFICE IS—
1100 CONNECTICUT AVE., WASHINGTON 20036
(202) 393-3456

Berlin (603) Coos county

***WEDB-TV** ch 40. April 30, 1969. 10.5 kw vis, 2.1 kw aur; ant 300t/180g.

Licensee: U. of N.H. See *WENH-TV Durham.

Durham (603) Stafford county

***WENH-TV** ch 11. July 6, 1959. 316 kw vis, 63.1 kw aur; ant 980t/436g. Box Z. (03824). 868-5511. TWX 603-868-2721. Licensee: U. of N.H.

Net: PBS. Color: Net, tape. Dr. John McConnell, pres; Keith J. Nighbert, gen mgr; Alton Hotaling, prog dir; Mrs. Lyn Sawyer, prom mgr; Charles Tamm, chief engr, net. Wash atty: Covington & Burling.

Hanover (603) Grafton county

***WHED-TV** ch 15. April 11, 1968. 37.2 kw vis, 4.9 kw aur; ant 1,300t/455g.

Permittee: U. of N.H. See *WENH-TV Durham.

Keene (603) Cheshire county

***WEKW-TV** ch 52. May 21, 1968. 24 kw vis, 4.8 kw aur; ant 1,080t/500g.

Permittee: U. of N.H. See *WENH-TV Durham.

WRLP (Licensed to Greenfield, Mass.-Keene, N.H.-Burlington, Vt. See Greenfield, Mass.)

Nevada, N.H. New Jersey

Lebanon (603) Grafton county

WRLH ch 31. July 26, 1966. 10.5 kw vis, 1.05 w aur; ant 269t/150g.

The Mall. Licensee: Upper Valley Television Bcstrs Inc. (acq 6-71). Own: Page & Baker, 60%; Sconnix Radio Enterprises, 40%. Sconnix has WARV(AM) Warwick, R.I. and 33% WCVR(AM) Randolph, Vt. Net: NBC-TV. Color: Net, slides, film. Scott R. McQueen, pres; Theodore E. Nixon, VP & gen mgr; Edward Donegan, sls mgr; Fred Burnham, news dir; Ronald Arendall, chief engr. Wash atty: Fly, Shuebruk, Blume & Gaguine. On 2 CATV's. Subs: 6,100.

Littleton (603) Grafton county

***WLED-TV** ch 49. Feb. 7, 1968. 29.5 kw vis, 6 kw aur; ant 1,285t/443g.

Permittee: U. of N.H. See *WENH-TV Durham.

Manchester (603) Hillsboro county

WMUR-TV ch 9. March 9, 1954. 282 kw vis, 33.5 kw aur; ant 1,030t/227g.

1819 Elm St. (03105). 623-8061. Licensee: United TV Co. of N.H. Own: See United Bestg Co. Stns.

Net: ABC-TV. Rep: UBC Sls; Eckels & Queen. Color: Net, slides, film.

Richard Eaton, pres; S. E. Phillips, VP & gen mgr; Ray Harris, prog dir; Gus Bernier, prom mgr; Erle Hughes, chief engr. Wash atty: Cohn & Marks. On 38 CATV's. Subs: 60,000.

WXPO-TV ch 50. Oct 30, 1969. 948 kw vis, 113.5 kw aur; 620t/500g. (Suspended opns March 13, 1970).

Box 50, Windham, N.H. (03087). Permittee: Merrimack Valley Communications Inc. George Broomfield, receiver. On 3 CATV's.

NEW JERSEY

*Noncommercial

Atlantic City (609) Atlantic county

WOND-TV ch 53. (target date: Spring 1972). 603 kw vis, 120 kw aur; ant 306t/298g.

Box 352 Pleasantville, N.J. (08232). 609-641-1400. Permittee: S. Jersey Radio Inc. Own: See Green Stns.

Howard L. Green, exec VP. Wash atty: Cordon & Jacob. WOND Pleasantville, WMGM(FM) Atlantic City, affil.

Burlington (609) Burlington county

WKBS-TV (Licensed to Burlington-Philadelphia. See Philadelphia.)

Camden (609) Camden county

***WNJS** ch 23. Not on air, target date April 1972. 809.1 kw vis. Permittee: New Jersey Public Bestg Authority.

See *WNJT Trenton.

Linden (201) Union County

WNJU-TV (Licensed to Linden-Newark. See Newark).

Newark (201) Essex county

***WNET** (Licensed to Newark-New York.)

New Jersey, N.M., N.Y.

See New York.

WNJU-TV (Linden) ch 47. May 16, 1965. 12.1 kw vis, 2.42 kw aur; ant 1,180t/1-465g. 1020 Broad St., Newark (07102). 643-9100. Telex 13-8891. Licensee: N. J. TV Bcstg Corp. Own: Screen Gems Bcstg. See Screen Gems Stns. Rep: Savalli/Gates. Color: Slides, live, film, tape.

Norman Louvan, pres; Herbert T. Green, exec VP & gen mgr; Augustine Cavallaro, sls mgr; Eitel Hernandez, prog dir & film buyer; Carlos Barba, prom mgr; Kevin Corrigan, news dir; William Kidda, chief engr. Wash atty: Fletcher, Heald, Rowell, Kenahan & Hildreth.

New Brunswick (201) Middlesex county

***WNJB** ch 50 (not on air, target date June 1972). 997.5 kw vis, 149.6 kw aur; ant 1,049t/450g. 1573 Parkside Ave., Trenton, N.J. (08638). Licensee: New Jersey Public Bcstg Authority. See ***WNJT** Trenton.

Paterson (201) Passaic county

WXTV ch 41. Aug 4, 1968. 1,020 kw vis, 204 kw aur; ant 890t/955g. 641 Main St. (07504). 345-0041. Licensee: Trans-Tel Corp. Own: Herbert Scheffel, James M. Jacobson, each 20.65%; Emilio Azcarraga, 20%; Rene Anselmo, 10%; Jack R. Crosby, 5% & others. For Scheffel interest: see Transcontinental Properties Stns. For Azcarraga & Anselmo interests see Spanish Intl Network Stns. Mr. Crosby has interest in KTEO San Angelo & KDLK Del Rio, both Texas, & KROP Brawley, Calif.

Rep: Spanish Intl Net Sls. Color: Net, slides, live, film, tape. Edward J. DeGray, pres & gen mgr; Rene Anselmo, exec VP; Ed Caballero, sls mgr; Leandro Blanco, prog dir. Wash atty: McKenna, Wilkinson & Kittner.

Trenton (609) Mercer county

***WNJT** ch 52. April 5, 1971. 813 kw vis, 126 kw aur; ant 890t/975g. 1573 Parkside Ave, Trenton, N.J. (08638). 292-7000. Licensee: New Jersey Public Bcstg Authority. Net: PBS; EEN. Color: Net, slides, live, film, tape.

Dr. Lawrence T. Frymire, exec dir and gen mgr; Douglas Leonard, prom mgr; John Kippycash, news dir; John Wilner, chief engr. Wash atty: Welch & Morgan. On 4 CATV's.

Wildwood (609) Cape May county

WCMC-TV ch 40. Jan. 25, 1966. 14 kw vis, 2.5 kw aur; ant 200t/223g. 3010 New Jersey Ave. (08260). 522-1416. Licensee: Jersey Cape Bcstg Corp. Own: William C. Wotring Jr., Carlton S. Owen, Frank W. Strohm, each 33.3%; Francis J. Matrangola, 0.1%. Rep: AAA, Dome. Color: Net.

William C. Wotring Jr., pres & gen mgr; Frank Strohm, sls mgr & film buyer; Ed McDonough, prog dir; Carlton S. Owen, opns mgr & chief engr; Ed Johnson, news dir. Wash atty: Daly, Joyce & Borsari. WCMC affil. On 9 CATV's. Subs: 39,200.

NEW MEXICO

*Noncommercial

Albuquerque (505) Bernalillo county

KGGM-TV ch 13. Oct. 3, 1953. 89.1 kw vis, 9 kw aur; ant 4,180t/143g. Box 1294 (87103). 243-2285. TWX 910-989-1676. Licensee: N. M. Bcstg Co. Own: A. R. Hebenstreit estate, 51.9%; Harriscopie Bcstg, 27.6% & others. See Harriscopie Stns.

Net: CBS-TV. Rep: Katz. Color: Net, slides, live, film, tape.

Bruce Hebenstreit, pres & gen mgr; W. O. Edholm, VP, sls mgr & prog dir; Ann Hebenstreit, prom dir; Fred Wuenschel, news dir & chief engr. Wash atty: Dow, Lohnes & Albertson. KGGM affil.

On 13 CATV's. Subs: 21,538. Trans: 39. ***KNME-TV** ch 5. May 5, 1958. 27 kw vis, 5.6 kw aur; ant 4,150t/123g.

1130 University Blvd N. (87106). 277-2121. TWX 910-989-1649. Licensee: Albuquerque Public School System and U. of N. M. Net: PBS. Color: Net, slides, live, film, tape.

F. C. Hempen, gen mgr; Anthony Tiano, prog mgr; Robert M. Gordon, chief engr. **KOAT-TV** ch 7. Sept. 28, 1953. 73.5 kw vis, 14.6 kw aur; ant 4,240t/257g.

1377 University Blvd. N.E. (87106). 247-0101. TWX 910-989-1687. Licensee: KOAT-TV Inc. Own: See Pulitzer Stns, also Nwspr.

Net: ABC-TV. Rep: Blair. Color: Net, slides, live, film, tape.

Joseph Pulitzer Jr., pres; Max A. Sklower, gen mgr; Arthur Pinson, sls mgr; Elvin Smith, opns mgr & film buyer; Dick Knipfing, news dir; Joe Williams, prom mgr; James H. Sharman, chief engr. Wash atty: Marmet & Webster.

On 21 CATV's. Subs: 31,800. Trans: 46.

KOB-TV ch 4. Nov. 29, 1948. 27 kw vis, 5.4 kw aur; ant 4,203t/183g. Box 1351. (87103). 243-4411. TWX 910-989-1682. Licensee: Hubbard Bcstg Inc. Own: See Gold Seal Stns.

Net: NBC-TV. Rep: Petry. Color: Net, slides, live, film, tape.

Stanley E. Hubbard, chmn; Stanley S. Hubbard, pres; Jerry Danziger, gen mgr, prog dir & film buyer; David Herman, sls mgr; Ray Davenport, prom mgr; William Tucker, news dir; Fern Bibeau, chief engr. Wash atty: Fletcher, Heald, Rowell, Kenahan & Hildreth. KOB-AM-FM affil.

On 28 CATV's. Subs: 60,000. Trans: 60.

Carlsbad (505) Eddy county

KAVE-TV ch 6. August 1959. 26.3 kw vis, 5.3 kw aur; ant 1,200t/1,047g.

Box 219. (88220). 885-6952. Licensee: John B. Walton Jr. (acq 10-66). Own: See John B. Walton Stns.

Satellite of KELP-TV El Paso.

Wash atty: Cohn & Marks.

Clovis (505) Curry county

KFDW-TV ch 12. December 1957. 178 kw vis, 35.3 kw aur; ant 670t/719g.

Box 922, Portales (88130). 505-276-8444. Licensee: Bass Bcstg Co. Own: See Bass Bcstg Stns.

Net: CBS-TV. Rep: Blair. Color: Net, slides, live, film, tape.

Melvin L. Wheeler, pres; Allen Shifrin, mgr; Donald Ford, chief engr. Wash atty: Miller, Schroeder & Bankson.

Farmington (505) San Juan county

NEW TV ch 12. Target date May 1, 1972.

31.6 kw vis, 6.31 kw aur; ant 430t/210g. c/o A. R. Nott, Box 970, Montrose, Colo. Permittee: Woodland Bcstg Co. Rep: Hix. Color: Slides, live, film, tape. Gerald R. Proctor, pres & gen mgr; Garth T. Walker, sls mgr; A. R. Nott, chief engr.

Portales (505) Roosevelt county

***KENW** ch 3. (not on air, target date unknown). 57.2 kw vis, 28.6 kw aur; ant 1,400t/1,084g.

Permittee: Regents of Eastern N. M. Univ. See ***KNME-TV** Albuquerque.

Roswell (505) Chaves county

KBIM-TV ch 10. Feb. 26, 1966. 290 kw vis, 35.5 kw aur; ant 1,909t/1,839g.

Box 910. (88201). 622-2120. TWX 910-986-0072. Licensee: Holsum Inc. Own: Gene Reischman, 47.7%; J. Kenneth Smith, 26.4%; W. C. Taylor, 14.5% & others.

Net: CBS-TV. Rep: Avery-Knodel. Color: Net, slides, live, film, tape.

W. C. Taylor, exec VP & gen mgr; John King, VP progs & opns; Joe Carriere, VP & gen sls mgr; Gene Rader, dir engr. Wash atty: Dow, Lohnes & Albertson. KBIM-AM-FM affil.

On 20 CATV's.

KSWB-TV ch 8. June 24, 1953. 316 kw vis, 63.2 kw aur; ant 1,760t/1,610g.

Box 2190, Lubbock, Tex. (79408). 806-744-1414. TWX 910-896-4306. Licensee: State Telecasting Inc. (acq 6-17-71). Own: Satellite of KCBD-TV Lubbock, Tex. See State Telecasting Stns.

Net: NBC. Rep: Blair.

NEW YORK

*Noncommercial

TO BUY OR SELL A TELEVISION OR RADIO STATION
HAMILTON-LANDIS & ASSOC., Inc.

WASHINGTON, D.C.	CHICAGO
1100 Connecticut Ave. (202) 393-3456	1429 Tribune Tower. (312) 337-2754
SAN FRANCISCO	DALLAS
111 Sutter St. (415) 392-5671	1511 Bryan St. (214) 748-0345

NATIONWIDE • NEGOTIATIONS
FINANCING • APPRAISALS

Albany (518) Albany county

WAST ch 13. Feb 19, 1954. 110 kw vis, 11 kw aur; ant 1,210t/765g.

15 N. Pearl St., Menands (12204). 436-4791. TWX 710-441-8282. Licensee: Sonderling Bcstg Co. (acq 1-1-69). Own: See Sonderling Stns.

Net: ABC-TV. Rep: Peters, Griffin, Woodward. Color: Net, slides, live, film, tape.

Egmont Sonderling, pres; Alan Henry, exec VP; Eugene H. Bohi, VP & gen mgr; R. Burns Taylor, stn mgr; Roy Starks, news dir; Woody Hamilton, prom mgr; Robert Henry, chief engr. Wash atty: Fly, Shuebruk, Blume & Gaguine.

On 42 CATV's. Subs: 65,800. Trans: 4. **WRGB** (Schenectady) ch 6. Nov 6, 1939. 93.3 kw vis, 11 kw aur; ant 1,020t/314g.

1400 Balltown Rd., Schenectady (12309). 377-2261. TWX 518-556-2092. Licensee: General Electric Bcstg Co. Own: See General Electric Stns.

Net: NBC-TV. Rep: Harrington, Righter &

Parsons. Color: Net, slides, live, film, tape. Richard B. Belkin, VP & gen mgr; George F. Spring, sls mgr; Arthur R. Garland, mgr progs; Charles B. King, mgr opns; Donald Decker, mgr news; Gordon M. Peil, prom mgr. Wash atty: McKenna, Wilkinson & Kittner WGY(AM), WGFM-(FM) Schenectady affil.

On 32 CATV's. Subs: 47,000.

WTEN ch 10. Oct 14, 1953. 200 kw vis, 30 kw aur; ant 1,000t/275.5g. Box 10 (12201). 436-4822. TWX 710-441-8203. Licensee: Albany Television Inc. (acq 4-27-71). Own: See Poole Bcstg. Co. Net: CBS-TV. Rep: Blair. Color: Net, slides, live, film, tape.

Albert J. Gillen, pres; Francis P. Shannon, VP & gen mgr; Charles A. McFadden, gen sls mgr; Stan Roman, prod mgr; Gene Collins, opns & prom mgr; Warren Otto, news dir; Ted muller, loc sls mgr; Len Lavendol, chief engr. Wash atty: Wilmer, Cutler & Pickering.

On 55 CATV's. Subs: 60,000.

Binghamton (607) Broome county

WBJA-TV ch 34. Nov 25, 1962. 204 kw vis, 39.8 kw aur; ant 900t/544.74g. Box 813. (13902). 798-7111. Licensee: WBJA-TV Inc. Own: Empire Television & Radio Inc.

Net: ABC-TV. Rep: Devney. Color: Net. O. Lazare, sec-treas; J. J. L. Hessen, VP; Ralph Fabrizio, VP & gen mgr; George Rydos, sls mgr; Lowell Nelson, chief engr. Wash atty: Fly, Shuebruk, Blume & Guanine.

On 23 CATV's. Trans: 1.

WICZ-TV ch 40. Nov 1, 1957. 565 kw vis, 56.5 kw aur; ant 1,231t/931g. 70 Henry St. (13901). 723-8251. TWX 607-772-0240. Licensee: Stainless Inc. (acq 4-7-71).

Net: NBC-TV. Rep: H-R; McDermott (Canada). Color: Net, slides, film, tape.

Henry J. Guzewicz, pres; Edward M. Scala, VP & gen mgr & film buyer; Rod Reeder, sls mgr; Fred DeRado, prog dir; Gino Ricciardelli, chief engr. Wash atty: Dow, Lohnes & Albertson.

On 39 CATV's. Subs: 109,720. Trans: 3.

WBNF-TV ch 12. Dec 1, 1949. 166 kw vis, 18.2 kw aur; ant 1,200t/785g. 50 Front St. (13905). RAYmond 3-7311. TWX 607-772-0242. Licensee: Triangle Publications Inc. Own: See Triangle Stns, also Nwspr. (Sale to George A. Koehler pending FCC approval).

Net: CBS-TV. Rep: Blair. Color: Net.

George A. Koehler, gen mgr. bcstg dir; George R. Dunham, gen mgr; LeRoy V. Bertin, sls mgr; Donald F. Snyder, prog dir; Bernard J. Fionte, news dir; Carol B. Worman, prom mgr; Lamar Cox, chief engr. Wash atty: Wilner, Scheiner & Greeley. WBNF-AM-FM affil.

***WSKG** ch 46. May 12, 1968. 505 kw vis, 101 kw aur; ant 1,227t/924g. Box 954 (13902). 798-7177. Licensee: Southern Tier ETV Assn Inc. Color: Net, slides, film, tape.

Salvatore A. Fauci, chmn; Phillip P. Jackson, gen mgr; Evelyn E. Dunbar, prog dir; Carol A. Koffarnus, dev dir; Dennis J. Dunbar, chief engr.

On 39 CATV's. Subs: 110,120.

Buffalo (716) Erie county

WBBU-TV ch 49. (not on air, target date unknown). 219 kw vis, 33.1 kw aur; ant 340t/370g.

1 Frederick St., Stanford, Conn. (06902). Permittee: Beta TV Corp.

Albert G. Hartigan, pres.

WBEN-TV ch 4. May 14, 1948. 100 kw vis, 20 kw aur; ant 1,200t/1,059g.

2077 Elmwood Ave. (14207). 876-0930. TWX 710-522-1719. Licensee: WBEN Inc. Own: Buffalo Evening News. See Nwspr. Net: CBS-TV. Rep: Harrington, Righter & Parsons; Stephens & Towndrow. Color: Net, slides, live, film, tape.

Mrs. Edward H. Butler, pres; Leslie G. Arries, VP & gen mgr; George R. Torge, stn mgr; George D. Lilly, sls mgr; William Peters, prog dir; Joseph A. Haefner, prom mgr; Bernard A. Rotman, news dir; Joseph W. Koral, comty srvc dir; Frank A. Maser, dir engrg. Wash atty: Fletcher, Heald, Rowell, Kenehan & Hildreth. WBEN-AM-FM affil.

On 114 CATV's.

WGR-TV ch 2. Aug 14, 1954. 100 kw vis, 20 kw aur; ant 1,000t/952g.

184 Barton St. (14213). 881-2222. TWX 710-522-1729. Licensee: Taft Bcstg Co. Own: See Taft Stns.

Net: NBC-TV. Rep: Katz; McDermott. Color: Net, slides, live, film, tape.

Lawrence H. Rogers II, pres; Gene D'Angelo, VP & gen mgr; Frank Gervan, natl sls mgr; Henry Hirsch, loc sls mgr; Don Anglim, prog dir; Sidney Hayman, news dir; Richard Norsworthy, adv, prom & PR dir; Hal Higgins, mgr of engrg. Wash atty: Koteen & Burt. WGR-AM-FM affil.

On 56 CATV's. Trans: 1.

WKBW-TV ch 7. Nov. 30, 1958. 91.2 kw vis, 18.2 kw aur; ant 1,402t/1,076g.

1420 Main St. (14209). TT 3-0770. TWX 710-522-1846. Licensee: Capital Cities Bcstg Corp. Own: See Capital Cities Stns.

Net: ABC-TV. Rep: Blair; Mulvihill. Color: Net, slides, live, film, tape. Robert King, sr VP; Lawrence J. Pollock, VP & gen mgr; Richard C. Shepard, gen sls mgr; Marc Edwards, loc sls mgr; Alan Perris, prog dir; Irv Weinstein, news dir; Robert O. Niles, chief engr. Wash atty: Wilmer, Cutler & Pickering. WKBW(AM) affil.

On 115 CATV's. Subs: 120,000.

***WNED-TV** ch 17. March 30, 1959. 910 kw vis, 91 kw aur; ant 720t/742g.

Hotel Lafayette (14203). 854-4756. TWX 716-858-1191. Licensee: Western N.Y. Educl TV Assn.

Net: PBS, EEN. Color: Net, tape.

J. Michael Collins, pres & gen mgr; John L. Hutchinson Jr., dir progmg; Wilbur George, prod mgr; Gordon Knaier, dir engrg; Vincent F. Saele, dir dev; Gregg Borland, pub mgr. Wash atty: Schwartz & Woods.

On 20 CATV's. Subs: 100,000.

WUTV ch 29. (not on air, target date unknown). 1,050 kw vis, 105 kw aur; 920t/959g.

951 Whitehaven Rd. (14072). 773-7531. TWX 710-260-1351. Permittee: Ultravision Bcstg Co. Own: Florian R. Burczynski, 48.4%; Stanley J. Jasinski, 26.2%; Roger K. Lund, 8.7%. Mr. Jasinski owns 54% of WMMJ(AM) Lancaster, N.Y.

Rep: Petry; Hardy (Canada). Color: Net, slides, live, film, tape.

Herman Pease, gen mgr; Jack Cantillon, sls mgr; David Butts, prog dir; Paul Bissonette, prom mgr; John Bray, news dir; Albert Benz, asst sls mgr; Gary Cooper, chief engr. Wash atty: Welch & Morgan.

Carthage (315) Jefferson county

WWNY-TV (Licensed to Carthage-Watertown. See Watertown).

New York

Corning (607) Steuben county

WSYE-TV (Licensed to Elmira-Corning. See Elmira.)

Elmira (607) Chemung county

WENY-TV ch 36. Nov 19, 1969. 427 kw vis, 85.4 kw aur; 1,050t/840g. Mark Twain hotel (14902). 734-3636. Licensee: WENY Inc. Own: See Green Stns, also Nwspr.

Net: ABC-TV. Rep: Young-VTM. Color: Net, slides, film, tape.

Howard L. Green, exec VP, gen & sls mgr; Curran Wade, opns mgr; John Herick, prog dir; John F. Titus, opns mgr; Larry Taylor, chief engr. Wash atty: Cordon & Jacob. WENY-AM-FM affil.

WSYE-TV (Corning) ch 18. Sept. 10, 1956. 113 kw vis, 22.4 kw aur; ant 1,220t/843g.

Licensee: Newhouse Bcstg Corp. Own: See Newhouse Stns, also Nwspr. Partial satellite of WSYR-TV Syracuse. Color: Net, slides, film.

Don Buies, gen mgr; T. A. Green, chief engr. Wash atty: Dow, Lohnes & Albertson.

On 21 CATV's. Subs: 40,000.

Garden City (516) Nassau county

***WLIW** ch 21. Jan 6, 1969. 692 kw vis, 129 kw aur; ant 380t/409g.

Ellington Ave. W. (11530). 248-2140. Licensee: Long Island ETV Council Inc.

Daniel T. Sweeney, pres; Charles R. Bell, gen mgr; Geraldine Carmody, prog dir; Edith C. Ialeggio, dir comty rel; Samuel Edsall, chief engr. Wash atty: Jorgensen & Resnick.

On 5 CATV's.

Ithaca (607) Tompkins county

WCIC ch 52. (target date unknown). 208 kw vis, 41.6 kw aur; ant 1,160t/450g.

518 W. State St. (14850). Permittee: Anthony Ceracche. Own: Anthony Ceracche, 100%.

Wash atty: Cohen & Berfield.

New York (212) New York county

WABC-TV ch 7. Aug. 10, 1948. 110 kw vis, 55 kw aur; ant 1,380t/1,465g.

1330 Ave. of Americas (10019). LT 1-7777. TWX 212-640-4540. Licensee: ABC Inc. Own: See ABC-Owned Stns.

Net: ABC-TV. Rep: ABC TV Spot Sales. Color: Net, slides, live, film, tape.

Kenneth H. MacQueen, VP & gen mgr; Harrison E. Mulford, gen sls mgr; John Quigley, prog dir; Al Primo, news dir; Chris Ridley, dir prom & pub; James Baker, chief engr. Wash atty: McKenna, Wilkinson & Kittner. WABC-AM-FM affil.

WCBS-TV ch 2. July 1, 1941. 42 kw vis, 21 kw aur; ant 1,300t/1,465g. 51 W. 52d St. (10019). 765-4321. TWX

Hoyan - Feldmann, Inc.
MEDIA BROKERS - CONSULTANTS
4404 Riverside Drive, Box 1545
Burbank, California 91505
Area Code 213 849-3201

New York

212-640-6005. Licensee: CBS Inc. Own: See CBS Owned Stns.

Net: CBS-TV. Rep: CBS-TV Stns Natl Sls. Color: Net, slides, live, film, tape.

D. Thomas Miller, pres, CBS-TV Stns; Robert L. Hosking, VP & gen mgr; Gene Jankowski, gen sls mgr; Ned Cramer, prog dir; William Mandel, prom mgr; Anna Mitchell, opns mgr; Ed Joyce, news dir. WCBS-AM-FM affil.

WNBC-TV ch 4. July 1, 1941. 25.7 kw vis, 12.9 kw aur; ant 1,440t/1,465g.

30 Rockefeller Plaza. (10020). CIRCLE 7-8300. TWX 212-640-5788. Licensee: NBC. Own: See NBC Owned Stns.

Net: NBC-TV. Rep: NBC Spot Sls. Color: Net, slides, live film, tape.

Theodore H. Walworth Jr., VP & gen mgr; Weston Harris, stn mgr; Lawrence E. Gershman, nat sls mgr; Roger L. Lefkon, prog mgr; James J. Barry, loc sls mgr; Joseph Michaels, exec prod; William Fennell, prod & opns mgr; Richard C. Graf, news dir; Lawrence C. Johnson, mgr comm affrs; Alvin Slep, mgr of press & publ; Thomas J. Buzalski, chief engr. WNBC-AM-FM affil.

*WNET (Newark, N.J.) ch 13. Jan 2 1948. 178 kw vis, 34.7 kw aur; ant 1,190t/1,200g.

304 W. 58th St., New York (10019). 581-6000. TWX 710-581-4092. Telex: 620-420. Licensee: Educl Bcstg Corp.

Net: PBS, EEN. Color: Net, slides, live, film, tape.

James Day, pres; Ward B. Chamberlin, exec VP; John Jay Iselin, VP & gen mgr; Gerard Appy, VP for opns; Frank Leicht, VP & dir prod svcs; Mal Albaum, dir of engrg; Angela Solomon, dir of pub; Jack

Willis, prog dir. Wash atty: McKenna, Wilkinson & Kittner.

WNEW-TV ch 5. May 2, 1944. 37.1 kw vis, 5.5 kw aur; ant 1,330t/1,465g.

205 E. 67th St. (10021). 535-1000. Telex 125-902. Licensee: Metromedia Inc. Own: See Metromedia Stns.

Rep: Metro TV Sales. Color: Net, slides, live, film, tape.

John W. Kluge, chmn & pres, Metromedia Inc.; Albert P. Krivin, pres TV; Lawrence P. Fraiberg, VP, gen mgr; James Copper-smith, VP-sls; Robert Shay, VP-prog dir; Richard Ballinger, VP-prom mgr; Ted Kavanau, VP-news dir; William D. Kelly, VP & chief engr. Wash atty: Thomas J. Dougherty. WNEW-AM-FM affil.

WNJU-TV (See Newark, N.J.).

*WNYC-TV ch 31. Nov. 1, 1962. 25.1 kw vis, 2.51 kw aur; ant 1,290t/1,470g.

2500 Municipal Bldg. (10007). 566-2118. Licensee: City of N.Y.

Color: Net, slides, live, film, tape.

Sheldon Hoffman, act dir; Bernard Buck, prog mgr; Myron Price, prod mgr; Morris K. Kunins, chief engr. Wash atty: Rhyne & Rhyne. *WNYC-AM-FM affil.

On 6 CATV's. Subs: 75,000.

*WNYE-TV ch 25. April 3, 1967. 589 kw vis, 117 kw aur; ant 577t/597g.

112 Tillary St., Brooklyn (11209). 596-4425. Permittee: New York City Bd of Educ.

Net: EEN.

James F. MacAndrew, gen mgr; Cecil H. Suffern, prog dir; Florence Monroe, asst admin dir; Harry Hirsch, chief engr.

*WNYE-FM affil.

On 1 CATV.

WOR-TV ch 9. Oct. 5, 1949. 155 kw vis, 31 kw aur; ant 1,240t/1,231g.

1440 Broadway. (10018). LONgacre 4-8000. TWX 212-640-5160. Licensee:

RKO Gnl Inc. Own: See RKO Gnl Stns.

Color: Slides, live, film, tape.

Robert L. Glaser, VP, gen mgr; Robert M. Feldman, gen sls mgr; George W. Snowden, VP, prog dir; Paul Cleveland, news dir; John Murray, VP pub affrs, gov rel; Ronald Pulera, prom mgr; Richard Quodomine, chief engr. Wash atty: Pier-son, Ball & Dowd. WOR-AM-FM affil.

WPIX ch 11. June 15, 1948. 100 kw vis, 19.6 kw aur; ant 1,410t/1,464g.

220 E. 42d St. (10017). 883-1100. TWX 710-581-2768. Licensee: WPIX Inc. Own: See Tribune Co. Stns, also Nwspr.

Rep: Peters, Griffin, Woodward. Color: Net, slides, live, film, tape.

Fred M. Thrower, pres & gen mgr; L. J. Pope, VP opns; T. E. Mitchell, VP & controlr; James McCann, VP & sls; Hendrick Booraem, VP pgms; W. L. Cooper, VP, film; R. Hughes, VP comm affrs; O. S. Freeman, VP engrg; L. W. Brown, VP news. Wash atty: Kirkland, Ellis, Hodson, Chaffetz, Masters & Rowe. WPIX-FM, WICC(AM) affil.

North Pole (518) Essex county

WPTZ (Licensed to North Pole. See Plattsburgh).

Norwood (315)

*WNPI ch 18. Aug 30, 1971. 666 kw vis, 133.2 kw aur; ant 797t/758g.

c/o Richard A. Jones, Box 114, Water-town (13601). Permittee: St. Lawrence Valley Ed. TV Council. Wash atty: Schwartz & Woods.

Patchogue (516) Suffolk county

WSNL-TV ch 67. (not on air, target date

How To Get In On A Great Performance.

On the road

If you're going to take your show on the road, you'll get a great performance from the "touring pros"—the crews and mobile-unit facilities of the Hughes Television Network.

We've logged more hours on location than anyone else in the business. And you know, great performance comes from experience.

In sports

When it comes to performance in the field of sports, we outscore everyone. The Hughes Sports Network telecasts more hours of sports programming than anyone in the industry. As a matter of fact, we created the concept of the tailored, regional network to carry many of these events. That's why more stations and sponsors are coming to Hughes each year for real performance at reasonable cost.

In prime time

Now it's possible for an advertiser to give a performance in prime time on a national network without going to Tom, Dick or Harry. We've done it for people like Xerox, Faberge and Alcoa with prime time entertainment and documentary specials by giving them their own networks. And stations seem to like the alternative that this kind of network participation has to offer.



HUGHES
Television Network

For more details circle 201 on inquiry card.

unknown). 276 kw vis, 55.2 kw aur; ant 436t/418g.

750 Park Ave., New York (10021). Permittee: David H. Polinger, Robert A. Rosen & others. (acq 12-71). Mr. Polinger & Mr. Rosenberg are officers of Bell Television, parent company of Comtel Inc. Wash atty: Samuel Miller.

Plattsburgh (518) Clinton county

***WNNE-TV** ch 57 (target date unknown). 530 kw vis, 82 kw aur; ant 3,148t/79g. c/o Dr. M. Scheffel Pierce, State U. of N.Y. (12901). Permittee: Northeast N.Y. Ed. TV Assoc. Wash atty: Dow, Lohnes & Albertson.

WPTZ (North Pole) ch 5. Dec. 8, 1954. 25.1 kw vis, 4.3 kw aur; ant 1,990t/977g. 357 Cornelia St. (12901). 561-5555. TWX 510-251-6707. Licensee: Rollins Telecasting Inc. (acq 3-28-56). Own: See Rollins Stns.

Net: NBC-TV. Rep: Blair. Color: Net, slides, live, film, tape.

J. C. Roddey, group VP; W. P. Eaton Jr., natl sls mgr & gen mgr; R. C. Connelly, reg sls mgr; Arthur Bradley, opns mgr, prog dir & film buyer; Larry Bender, news dir; Lincoln Dixon, chief engr. Wash atty: Smith & Pepper.

On 80 CATV's. Subs: 269,565.

Rochester (716) Monroe county

WHEC-TV ch 10. Nov. 1, 1953. 316 kw vis, 39.8 kw aur; ant 500t/353g.

191 East Ave. (14604). 546-5670. TWX 716-235-8699. Licensee: WHEC Inc. Own: See Gannett Co Stns, also Nwspr.

Net: CBS-TV. Rep: Katz. Color: Net, slides, live, film, tape.

C. Glover DeLaney, pres & gen mgr; John J. Cody, asst gen mgr; David Berry, sls mgr; Stewart Coon, opns mgr; William J. Adams, prog dir; John P. Decker, film buyer; Howard C. Hosmer, news dir; Richard K. Blackburn, chief engr. Wash atty: Dow, Lohnes & Albertson. WHEC(AM) affil.

On 17 CATV's. Subs: 25,700.

WOKR ch 13. Sept 15, 1962. 316 kw vis, 47.9 kw aur; ant 500t/363.5g.

4225 West Henrietta Rd. (14623). 334-8700. TWX 510-253-6740. Licensee: Flower City TV Corp. (acq 3-1-70). Own: John L. Wehle, 14.2%; Harper Sibley Jr., 5%; G. B. Larson, 10%, and others.

Net: ABC-TV. Rep: Blair. Color: Net, slides, live, film, tape.

John L. Wehle, pres; G. Bennett Larson, exec VP & gen mgr; Gordon Auchincloss, VP planning; Frank D. Prosa, sls mgr; Jerry Carr, prog dir & film buyer; George S. Driscoll, VP & engrg mgr; R. Anne Davis, prom & PR mgr; Ray Laws, news dir. Wash atty: Pierson, Ball & Dowd. On 25 CATV's. Subs: 47,055.

WPYH ch 31. (target date unknown). 294 kw vis, 29.4 kw aur; ant 255t/235g.

Box 1208 (14603). Permittee: Philip Y. Hahn Jr. Own: Mr. Hahn, 100%.

WROC-TV ch 8. June 14, 1949. 316 kw vis, 48.5 kw aur; ant 500t/346g.

201 Humboldt St. (14610). 288-8400. TWX 716-235-9136. Licensee: Rust Craft Bcstg of N.Y. Inc. Own: See Rust Craft Stns.

Net: NBC-TV. Rep: Petry. Color: Net, slides, live, film, tape.

Ervin F. Lyke, VP & gen mgr; F. Chase

Taylor Jr., asst mgr, prog dir & film buyer; A. Richard Trapp, natl sls mgr; Tom Decker, news dir; Ellen Howe, prom mgr; K. Gerald Evans, chief engr. Wash atty: Fletcher, Heald, Rowell, Kenehan & Hildreth. WROC-AM-FM affil. On 31 CATV's. Subs: 54,000.

***WXXI** ch 21. September 1966. 832 kw vis, 166 kw aur; ant 453t/343g. 410 Alexander St. (14607). 473-4160. TWX 510-253-6588. Licensee: Rochester Area ETV Assn Inc.

Net: PBS, EEN. Color: Net, tape. William J. Pearce, pres & gen mgr; William B. Haley Jr., prog dir; James W. Harrington, community rel dir; Geraldine McMullen, school rel dir; Walter M. Harrison, chief engr. Wash atty: Schwartz & Woods.

Schenectady (518) Schenectady county

***WMHT** ch 17. May 2, 1962. 237.7 kw vis, 53 kw aur; ant 920t/317g. (CP: 1,950 kw vis; 389 kw aur.)

Box 17. (12301). 356-1700. TWX 710-442-2993. Licensee: Mohawk-Hudson Council on ETV.

Net: PBS, EEN. Color: Net, live, tape.

Donald E. Schein, pres & gen mgr; Caleb Paine, VP; Charles L. Maday, mgr school svcs; Willard J. Stone, prod mgr; Albert Zink, prog mgr; Neil B. Mahrer, prom mgr; Robert F. Schlieman, mgr engrg. Wash atty: Schwartz & Woods.

On 15 CATV's. Subs: 32,000. Trans: 4.

WRGB (Licensed to Schenectady. See Albany).

Syracuse (315) Onondaga county

***WCNY-TV** ch 24. Dec. 20, 1965. 347 kw vis, 69.2 kw aur; ant 1,380t/964g.

Old Liverpool Rd., Liverpool (13088). 457-0440. Licensee: ETV Council of Ctrl N.Y.

Net: PBS. Color: Net, slides, film, tape.

Richard H. Thomas, pres & gen mgr; Theodore J. Weinheimer, prog mgr; S. Paul Barron, dir engrg. Wash atty: Haley, Bader & Potts.

On 17 CATV's. Subs: 46,355.

WHEN-TV ch 5. Dec. 1, 1948. 84 kw vis, 16.6 kw aur; ant 950t/556.3g.

980 James St. (13203). 474-8511. TWX 710-541-0443. Licensee: Meredith Corp. Own: See Meredith Publishing Stns, also Nwspr.

Net: CBS-TV. Rep: Katz. Color: Net, slides, live, film, tape.

Paul Adanti, VP & gen mgr; Lawrence Rhodes, stn mgr; Arthur Goodwin, news dir; Thomas Kavanaugh, prog dir; Brian Byrnes, natl sls mgr; Albert H. Chismark, chief engr. Wash atty: Haley, Bader & Potts. WHEN affil.

On 34 CATV's. Subs: 89,200.

WNYS-TV ch 9. Sept 9, 1962. 79.6 kw vis, 11.8 kw aur; ant 1,520t/964g.

Shoppingtown (13214). 446-4780. TWX 710-541-0565. Licensee: W. R. G. Baker TV Corp. Own: W. R. G. Baker Inc. 40%; Onondaga Bcstg Inc, 18%; Six Nations TV Corp, Syracuse TV Inc, 20% each; Salt City Bcstg Corp., 2%.

Net: ABC-TV. Rep: Petry. Color: Net, slides, live, film, tape.

T. Frank Dolan, chmn; Leonard P. Markert Sr., pres; John E. McArdle, VP, gen mgr & film buyer; Jess A. Spier, sls mgr; Bernard Aiello, opns dir; John A. Carroll,

New York

chief engr. Wash atty: Dempsey & Koplowitz.

On 104 CATV's. Subs: 129,974.

WSYR-TV ch 3. Feb. 15, 1950. 100 kw vis, 20 kw aur; ant 1,000t/594g.

1030 James St. (13203). GRanite 4-3911. TWX 710-541-0428. Licensee: Newhouse Bcstg Corp. Own: See Newhouse Bcstg Stns, also Nwspr.

Net: NBC-TV. Rep: Harrington, Righter, Parsons. Color: Net, slides, live, film, tape.

E. R. Vadeboncoeur, pres; W. V. Rothrum, VP & gen mgr; William R. Alford, dir sls; E. James McDonald, prog dir & film buyer; Louis Switzer, prom mgr; Fred Hillegas, news dir; A. J. Eicholzer, chief engr. Wash atty: Dow, Lohnes & Albertson. WSYR-AM-FM affil.

On 40 CATV's. Subs: 99,400.

Utica (315) Oneida county

WKTV ch 2. Dec. 1, 1949. 26.3 kw vis, 5.2 kw aur; ant 1,380t/1,065g. (CP 6.9 kw aur).

Box 2. (13503). REdwood 3-0404. TWX 315-797-1832. Licensee: Mid-New York Bcstg Corp. Own: See Paul Harron Stns.

Net: NBC-TV. Rep: H-R. Color: Net, slides, live, film, tape.

Paul F. Harron Sr., pres; Sheldon Storrier, VP, gen mgr & sls mgr; Daniel German, prog dir, film buyer & prom mgr; Jack Durant, news edit. Wash atty: Hogan & Hartson.

On 23 CATV's. Subs: 83,000. Trans: 1.

WUTR ch 20. Feb 28, 1970. 813 kw vis, 123 kw aur; ant 800t/427g.

Box 20 (13503). 797-5220. TWX 510-242-1994. Roy H. Park Bcstg of Utica-Rome Inc. Own: See Roy H. Park Stns.

Net: ABC-TV. Rep: Blair. Color: Net, slides, live, film, tape.

Roy H. Park, pres; Floyd Eckerson, gen & sls mgr & film buyer; Hoyle S. Broome, opns & prom mgr; David Cohen, news dir; Gerald E. Devine, chief engr. Wash atty: Midlen & Reddy.

On 8 CATV's. Subs: 41,000.

Watertown (315) Jefferson county

WWNY-TV (Carthage) ch 7. Oct 22, 1954. 178 kw vis, 24 kw aur; ant 720t/574g.

Box 211. Watertown (13601). 788-3800. TWX 510-257-4650. Licensee: The Brockway Co. Own: John B. Johnson, 100%. Brockway Co. owns WMSA(AM) Massena, N.Y. See Nwspr.

Net: CBS-TV, ABC-TV. Rep: Avery-Knodel. Color: Net, slides, live, film, tape.

John B. Johnson, pres; James W. Higgins, gen mgr; Tony C. Malara, stn mgr; Alfred M. Tauroney, sls mgr; David M. Graves, prog mgr & film buyer; Earl R. Kelly, dir pub affrs & prom; Robert Tompkins, news dir; Donald C. Morehouse, chief engr. Wash atty: Fisher, Wayland, Duvall, Southmayd & Cooper. WWNY(AM) affil. On 17 CATV's. Subs: 50,000.

***WNPE-TV** ch 16. Aug 5, 1971. 618 kw vis, 123.6 kw aur; ant 1,214t/943g.

c/o Richard A. Jones, Box 114. (13601). Permittee: St. Lawrence Valley TV Council. Wash atty: Schwartz & Woods.

NORTH CAROLINA

*Noncommercial.

**HAMILTON-LANDIS
& ASSOCIATES, Inc.**
NATIONWIDE MEDIA BROKERS
WASHINGTON, D. C., CHICAGO, DALLAS,
SAN FRANCISCO
SELL **MORE**
RADIO & TELEVISION STATIONS
IN THE EAST—NEAREST OFFICE IS—
1100 CONNECTICUT AVE., WASHINGTON 20036
(202) 393-3456

Asheville (704) Buncombe county

WANC-TV ch 21. July 5, 1953. 17.4 kw vis, 3.48 kw aur; ant 432t/137g. 75 Elk Mtn. Scenic Hwy. (28804). 254-4663. Licensee: WISE-TV Inc. Own: See Harold H. Thoms Stns.

Net: NBC-TV.

Harold H. Thoms, pres; Hugh McMillan, admin asst; John Randolph, chief engr. Wash atty: Jorgensen & Resnick.

WLOS-TV (Licensed to Asheville. See Greenville, S.C.).

***WUNF-TV** ch 33. Sept 11, 1967. 3.6 kw vis, 724 w aur; ant 2,620t/340g.

Licensee: U. of N.C.

Satellite of *WUNC-TV Chapel Hill.

Chapel Hill (919) Orange county

***WUNC-TV** ch 4. Jan 8, 1955. 100 kw vis, 20 kw aur; ant 990t/799g.

U. of N.C. (27514). 933-1116. TWX 510-920-0762. Licensee: U. of N.C.

Net: PBS. Color: Net, slides, film, tape.

George E. Bair, dir-univ TV; John Young, dir, Chapel Hill; Emil W. Young, dir, Greensboro; Jack Porter, dir, Raleigh; Robert E. Miss, dir of prog opns; Alan B. MacIntyre, dir of enrg. *WUNC(FM) affil.

Charlotte (704) Mecklenburg county

WBTV ch 3. July 15, 1949. 100 kw vis, 10 kw aur; ant 1,090t/562g.

One Julian Price Pl. (28208). 374-3500. TWX 810-621-0449. Licensee: Jefferson Std Bcstg Co. Own: See Jefferson-Pilot Stns.

Net: CBS-TV. Rep: TVAR. Color: Net, slides, live, film, tape.

Charles H. Crutchfield, pres; Wallace J. Jorgensen, exec VP; Thomas B. Cookerly, VP & mgng dir; Leonard R. Soglio, gen sls mgr; Fred Barber Jr., prog opns mgr & film buyer; John A. Edgerton, news & info mgr; O. E. Simerly, tech opns mgr; Donald R. Pettinelli, prom mgr. Wash atty: Kirkland, Ellis & Rowe. WBT-AM-FM affil. On 30 CATV's.

WCCB-TV ch 18. Dec 7, 1953. 1,320 kw vis, 174 kw aur; ant 1,295t/1,249g.

1 TV Pl. (28205). 372-1800. Licensee: Mecklenburg TV Bcstrs Inc. Own: See Cy N. Bahakel Stns.

Net: ABC-TV. Rep: HR. Color: Net, slides, live, film, tape.

Cy N. Bahakel, pres; Taliaferro Simpson, gen mgr; Warren Brill, sls mgr; Jim Martinson, prog & news dir; Robert O. Tiedje, natl/reg sls coord; Don E. Kassner, VP enrg; Guy Titman, chief engr. Wash atty: Wilmer, Cutler & Pickering. On 14 CATV's. Subs: 26,737.

WRET-TV ch 36. July 9, 1967. 1,330 kw vis, 133 kw aur; ant 1,356t/1,403g.

Box 12665. (28205). 536-3636. Licensee: Turner Bcstg of N.C. Inc. (acq 7-27-70). Own: See Turner Comm. Corp.

Net: CBS-TV; NBC-TV. Rep: Evans. Color: Net, slides, live, film, tape.

Milton Ledet, pres & gen mgr; Ian N. Wheeler, stn mgr & prog dir; Kit Hall, prom mgr; Jack Barr, chief engr. Wash atty: Finkelstein & Firestone. On 23 CATV's. Subs: 51,789.

WSOC-TV ch 9. April 28, 1957. 316 kw vis, 63.1 kw aur; ant 1,190t/1,073g.

Box 2536. (28201). 372-0930. TWX 810-621-0437. TLX 710-599-323211. Licensee: Carolina Bcstg Co. (acq 4-13-59).

Own: See Cox Bcstg Stns, also Nwspr. Net: NBC-TV. Rep: Telerep. Color: Net, slides, live, film, tape.

James M. Cox Jr., chmn; J. Leonard Reinsch, pres; Frank Gaither, exec VP; Freeman R. Jones, VP & gen mgr; John E. Callaghan, film buyer; Douglas Bell, prog dir; Albert R. Munn, dir of sls; Charles Andrew, prom mgr; Wayne Godsey, news dir; Charles W. Whitley, chief engr. Wash atty: Dow, Lohnes & Albertson. WSOC-AM-FM affil.

On 26 CATV's.

***WTVI** ch 42. Aug 27, 1965. 214 kw vis, 42 kw aur; ant 450t/497g.

42 Coliseum Dr. (28205). 372-2442. TWX 810-621-0400. Licensee: Charlotte-Mecklenburg Bd. of Educ.

Net: PBS. Color: Net, slides, film, tape. Dona Lee Davenport, stn & prog mgr; Diane Cruse, prom mgr; Paul Albert, chief engr.

On 26 CATV's.

***WTVI** ch 42. Aug 27, 1965. 214 kw vis, 42 kw aur; ant 450t/497g.

42 Coliseum Dr. (28205). 372-2442. TWX 810-621-0400. Licensee: Charlotte-Mecklenburg Bd. of Educ.

Net: PBS. Color: Net, slides, film, tape. Dona Lee Davenport, stn & prog mgr; Diane Cruse, prom mgr; Paul Albert, chief engr.

***WTVI** ch 42. Aug 27, 1965. 214 kw vis, 42 kw aur; ant 450t/497g.

42 Coliseum Dr. (28205). 372-2442. TWX 810-621-0400. Licensee: Charlotte-Mecklenburg Bd. of Educ.

Net: PBS. Color: Net, slides, film, tape. Dona Lee Davenport, stn & prog mgr; Diane Cruse, prom mgr; Paul Albert, chief engr.

On 26 CATV's.

***WTVI** ch 42. Aug 27, 1965. 214 kw vis, 42 kw aur; ant 450t/497g.

42 Coliseum Dr. (28205). 372-2442. TWX 810-621-0400. Licensee: Charlotte-Mecklenburg Bd. of Educ.

Net: PBS. Color: Net, slides, film, tape. Dona Lee Davenport, stn & prog mgr; Diane Cruse, prom mgr; Paul Albert, chief engr.

On 26 CATV's.

***WTVI** ch 42. Aug 27, 1965. 214 kw vis, 42 kw aur; ant 450t/497g.

42 Coliseum Dr. (28205). 372-2442. TWX 810-621-0400. Licensee: Charlotte-Mecklenburg Bd. of Educ.

Net: PBS. Color: Net, slides, film, tape. Dona Lee Davenport, stn & prog mgr; Diane Cruse, prom mgr; Paul Albert, chief engr.

On 26 CATV's.

***WTVI** ch 42. Aug 27, 1965. 214 kw vis, 42 kw aur; ant 450t/497g.

42 Coliseum Dr. (28205). 372-2442. TWX 810-621-0400. Licensee: Charlotte-Mecklenburg Bd. of Educ.

Net: PBS. Color: Net, slides, film, tape. Dona Lee Davenport, stn & prog mgr; Diane Cruse, prom mgr; Paul Albert, chief engr.

On 26 CATV's.

***WTVI** ch 42. Aug 27, 1965. 214 kw vis, 42 kw aur; ant 450t/497g.

42 Coliseum Dr. (28205). 372-2442. TWX 810-621-0400. Licensee: Charlotte-Mecklenburg Bd. of Educ.

Net: PBS. Color: Net, slides, film, tape. Dona Lee Davenport, stn & prog mgr; Diane Cruse, prom mgr; Paul Albert, chief engr.

On 26 CATV's.

***WTVI** ch 42. Aug 27, 1965. 214 kw vis, 42 kw aur; ant 450t/497g.

42 Coliseum Dr. (28205). 372-2442. TWX 810-621-0400. Licensee: Charlotte-Mecklenburg Bd. of Educ.

Net: PBS. Color: Net, slides, film, tape. Dona Lee Davenport, stn & prog mgr; Diane Cruse, prom mgr; Paul Albert, chief engr.

On 26 CATV's.

***WTVI** ch 42. Aug 27, 1965. 214 kw vis, 42 kw aur; ant 450t/497g.

42 Coliseum Dr. (28205). 372-2442. TWX 810-621-0400. Licensee: Charlotte-Mecklenburg Bd. of Educ.

Net: PBS. Color: Net, slides, film, tape. Dona Lee Davenport, stn & prog mgr; Diane Cruse, prom mgr; Paul Albert, chief engr.

On 26 CATV's.

***WTVI** ch 42. Aug 27, 1965. 214 kw vis, 42 kw aur; ant 450t/497g.

42 Coliseum Dr. (28205). 372-2442. TWX 810-621-0400. Licensee: Charlotte-Mecklenburg Bd. of Educ.

Net: PBS. Color: Net, slides, film, tape. Dona Lee Davenport, stn & prog mgr; Diane Cruse, prom mgr; Paul Albert, chief engr.

On 26 CATV's.

***WTVI** ch 42. Aug 27, 1965. 214 kw vis, 42 kw aur; ant 450t/497g.

42 Coliseum Dr. (28205). 372-2442. TWX 810-621-0400. Licensee: Charlotte-Mecklenburg Bd. of Educ.

Net: PBS. Color: Net, slides, film, tape. Dona Lee Davenport, stn & prog mgr; Diane Cruse, prom mgr; Paul Albert, chief engr.

Greenville (919) Pitt county

WCTI (New Bern) ch 12. Sept 1, 1963. 316 kw vis, 31 kw aur; ant 340t/1,004g. Box 2325, New Bern. (28560). 637-2111. Licensee: Continental TV Inc. Own: Continental Communications, 100%, also owns WPDx Clarksburg, W.Va.; WRGM Richmond, Va.

Net: ABC-TV. Rep: Avery-Knodel. Color: Net, slides, live, film, tape.

Robert G. Bolyard, VP & gen mgr; Sammy Bland, sls mgr; Judy Larson, prom mgr; Raymond Horn, news dir; Jack R. Becknell Jr., chief engr. Wash atty: Midlen & Reddy.

On 2 CATV's. Subs: 6,000.

WITN-TV (Washington) ch 7. Sept 28, 1955. 316 kw vis, 31.6 kw aur; ant 1,470t/1,523g.

Box 468, Washington. (27889). 946-3131. TWX 919-530-1675. Licensee: N.C. TV Inc. Own: W. R. Roberson Jr. & family, 62.5%; William S. Page, 25.2%; William E. Barnes, 10.99% & others.

Net: NBC-TV. Rep: Peters, Griffin, Woodward. Color: Net, slides, live, film, tape.

W. R. Roberson Jr., pres & gen mgr; T. H. Patterson, exec VP; G. Earl Broome, VP sls; W. E. Bass Jr., VP rgnl sls; Dick Paul, VP opns; Walter Stiles, prod mgr; George Copeland, news dir; Harvey Mason, VP enrg. Wash atty: Everett D. Johnston. WITN-AM-FM affil.

On 12 CATV's. Subs: 43,459.

WNCT-TV ch 9. Dec. 22, 1953. 316 kw vis, 31.6 kw aur; ant 860t/873g.

Box 898. (27834). 756-3180. TWX 919-758-2368. Licensee: Roy H. Park Bcstg Inc. See Roy H. Park Stns.

Net: CBS-TV. Rep: Blair. Color: Net, slides, live, film, tape.

Roy H. Park, pres; Hank Tribble, exec VP & gen mgr; John G. Clark Jr., sls mgr; Ed Fields, prog dir, prom mgr & film buyer; Gordon Edwards, news dir; Heber Adams, chief engr; Wash atty: McKenna, Wilkinson & Kittner. WNCT-AM-FM affil.

On 4 CATV's. Subs: 9,000. Trans: 1.

***WUNK-TV** ch 25 (target date unknown). 562 kw vis, 112 kw aur; ant 1,150t/1,164g.

Permittee: U. of N.C. Satellite of *WUNC-TV Chapel Hill.

***WUNK-TV** ch 25 (target date unknown). 562 kw vis, 112 kw aur; ant 1,150t/1,164g.

Permittee: U. of N.C. Satellite of *WUNC-TV Chapel Hill.

***WUNK-TV** ch 25 (target date unknown). 562 kw vis, 112 kw aur; ant 1,150t/1,164g.

Permittee: U. of N.C. Satellite of *WUNC-TV Chapel Hill.

***WUNK-TV** ch 25 (target date unknown). 562 kw vis, 112 kw aur; ant 1,150t/1,164g.

Permittee: U. of N.C. Satellite of *WUNC-TV Chapel Hill.

***WUNK-TV** ch 25 (target date unknown). 562 kw vis, 112 kw aur; ant 1,150t/1,164g.

Permittee: U. of N.C. Satellite of *WUNC-TV Chapel Hill.

***WUNK-TV** ch 25 (target date unknown). 562 kw vis, 112 kw aur; ant 1,150t/1,164g.

Permittee: U. of N.C. Satellite of *WUNC-TV Chapel Hill.

***WUNK-TV** ch 25 (target date unknown). 562 kw vis, 112 kw aur; ant 1,150t/1,164g.

Permittee: U. of N.C. Satellite of *WUNC-TV Chapel Hill.

***WUNK-TV** ch 25 (target date unknown). 562 kw vis, 112 kw aur; ant 1,150t/1,164g.

Permittee: U. of N.C. Satellite of *WUNC-TV Chapel Hill.

***WUNK-TV** ch 25 (target date unknown). 562 kw vis, 112 kw aur; ant 1,150t/1,164g.

Permittee: U. of N.C. Satellite of *WUNC-TV Chapel Hill.

***WUNK-TV** ch 25 (target date unknown). 562 kw vis, 112 kw aur; ant 1,150t/1,164g.

Permittee: U. of N.C. Satellite of *WUNC-TV Chapel Hill.

***WUNK-TV** ch 25 (target date unknown). 562 kw vis, 112 kw aur; ant 1,150t/1,164g.

Permittee: U. of N.C. Satellite of *WUNC-TV Chapel Hill.

***WUNK-TV** ch 25 (target date unknown). 562 kw vis, 112 kw aur; ant 1,150t/1,164g.

Permittee: U. of N.C. Satellite of *WUNC-TV Chapel Hill.

***WUNK-TV** ch 25 (target date unknown). 562 kw vis, 112 kw aur; ant 1,150t/1,164g.

Permittee: U. of N.C. Satellite of *WUNC-TV Chapel Hill.

***WUNK-TV** ch 25 (target date unknown). 562 kw vis, 112 kw aur; ant 1,150t/1,164g.

Permittee: U. of N.C. Satellite of *WUNC-TV Chapel Hill.

***WUNK-TV** ch 25 (target date unknown). 562 kw vis, 112 kw aur; ant 1,150t/1,164g.

Warr, prom mgr; Jerry Blankenbecker, chief engr. Wash atty: Welch & Morgan. On 5 CATV's. Subs: 3,800. **WSJS-TV** (see Winston-Salem).

Linville (919) Avery county

***WUNE-TV** ch 17. Sept 11, 1967. 289 kw vis, 28.9 kw aur; ant 1,545t/265g. Licensee: U. of N.C. Satellite of ***WUNC-TV** Chapel Hill.

New Bern (919) Craven county

WNBE-TV (Licensed to New Bern. See Greenville).

Raleigh, Durham (919)

Wake, Durham counties

WRAL ch 5. Dec. 15, 1956. 100 kw vis, 10 kw aur; ant 1,170t/1,156g. Box 12000. Raleigh (27605). 828-2511. TWX 510-928-1833. Licensee: Capitol Bcstg Co. Own: A. J. Fletcher, 87.48% & others.

Net: ABC-TV. Rep: Katz. Color: Net, slides, live, film, tape.

A. J. Fletcher, chmn; Fred Fletcher, pres & gen mgr; William R. Murray, gen sls mgr; Jesse Helms, exec VP; Sam Beard, VP news; James F. Goodmon, opns mgr; Bob Caudle, film buyer; David H. Witherpoon, prom mgr; Lee Poole, chief engr. Wash atty: Fletcher, Heald, Rowell, Kenehan & Hildreth. **WRAL-FM** affil.

On 20 CATV's. Subs: 22,000. Trans: 1.

WRDU-TV ch 28. Nov. 4, 1968. 1,080 kw vis, 214 kw aur; ant 1,040t/838g.

Box 8706. Durham. (27707). 544-1786. TWX 510-927-1818. Licensee: Triangle Telecasters Inc. Own: Robinson O. Everett & Katherine R. Everett, jointly 68.7%; John B. Wilson, 13.4%; Emanuel J. Evans, 10% & others.

Net: CBS-TV, NBC-TV. Rep: Savalli-Gates.

Robinson O. Everett, pres; John B. Wilson, gen mgr; Tom McCaffrey, stn & sls mgr & film buyer; Sue Taylor, prog dir; Anthony R. Neece, chief engr. Wash atty: Patton, Blow, Verrill, Brand & Boggs.

On 8 CATV's. Subs: 33,000. Trans: 1.

WTVD ch 11. Sept. 2, 1954. 316 kw vis, 47.3 kw aur; ant 1,490t/1,503g.

Box 2009. Durham. (27702). 477-2131. TWX 919-682-8909. Licensee: Capital Cities Bcstg Corp. (acq 1958). Own: See Capital Cities Stns.

Net: CBS-TV, NBC-TV. Rep: Blair. Color: Net, slides, live, film, tape.

Thomas Murphy, pres; Mike Thompson, VP & gen mgr; Jack West, gen sls mgr; Frank Thompson, news dir; Tom Gorham, prom mgr; Ed Wall, chief engr. Wash atty: Wilmer, Cutler & Pickering. On 7 CATV's. Trans: 2.

Washington (919) Beaufort county

WITN-TV (Licensed to Washington. See Greenville).

Wilmington (919) New Hanover county

WECT ch 6. April 9, 1954. 100 kw vis, 10 kw aur; ant 1,940t/1,994g.

322 Shipyard Blvd. (28401). 791-8070. TWX 510-937-0314. Licensee: Atlantic Telecasting Corp. Own: Dan D. Cameron, 42.86%; J. S. Brody, 21.51%; Leo Brody, 11.93%; Estate of J. W. Jackson, 14.29%. (The Brodys own WJMI Wilmington).

Net: NBC-TV, CBS-TV. Rep: Young-VTM. Color: Net, slides, live, film, tape. Dan D. Cameron, pres & gen mgr; C. D. Martin Jr., sls mgr; Bill Elks, opns mgr;

Wayne Jackson, stn mgr & film buyer; Ken Murphy, news dir; E. I. Herring Jr., chief engr. Wash atty: Wilner, Scheiner & Greeley. **WGNI(AM)** affil.

On 16 CATV's. Subs: 43,000.

WWAY ch 3. Oct. 1, 1964. 100 kw vis, 20 kw aur; ant 1,170t/1,190g.

Box 2068 (28401). 762-8581. TWX 510-937-0333. Licensee: Clay Bcstg Corp. (acq 9-1-68). Own: Charleston Mail Assn., publisher of *Charleston* (W.Va.) *Daily Mail*, owner of Clay Bcstg Corp. of Texas, licensee of **KFDX-TV** Wichita Falls, Tex. 80%; Lyell B. Clay, 20%, own 31.3% of Clay Communications. See Nwspr.

Net: ABC-TV. Rep: H-R; Ayers. Color: Net, slides, live, film, tape.

George Diab, pres; Henry Sullivan, sls mgr; Samantha Townsend, prom mgr; John Mangum, news dir; Arthur Madeley, opns mgr & chief engr. Wash atty: Fletcher, Heald, Rowell, Kenehan & Hildreth. On 6 CATV's. Subs: 11,000.

WUNJ-TV ch 39. 1971. 525 kw vis, 105 kw aur; ant 930t/958g.

Licensee: U of N.C.

See ***WUNC-TV** Chapel Hill.

Winston-Salem (919) Forsyth county

WFMY-TV (see Greensboro).

WGHP-TV (Licensed to High Point-Greensboro-Winston-Salem. See High Point.)

WSJS-TV ch 12. Sept 30, 1953. 316 kw vis, 77.6 kw aur; ant 1,965t/666g.

Box 3018. (27102). 723-9241. TWX 510-931-3676. Licensee: Triangle Bcstg Corp. Own: Gordon Gray & family, 100%.

Net: NBC-TV. Rep: Peters, Griffin, Woodward. Color: Net, slides, live, film, tape. Gordon Gray, chmn; Harold Essex, pres & gen mgr; Richard Barron, exec VP; Lee R. Wallenhaupt, VP & stn mgr; Harry B. Shaw, VP sls; John Comas, VP prog; Carl Wiegold, film mgr; David Plyler, exec news dir. Wash atty: Fly, Shuebruk, Blume & Gaguine. **WSJS-AM-FM** affil.

On 22 CATV's. Subs: 45,068.

***WUNL-TV** ch 26 (target date unknown). 302 kw vis, 60.3 kw aur, ant 1,670t/355g.

Licensee: U. of N.C.

Satellite of ***WUNC-TV** Chapel Hill.

NORTH DAKOTA

*Noncommercial.

Bismarck (701) Burleigh county

KFYR-TV ch 5. Dec. 19, 1953. 100 kw vis, 13.5 kw aur; ant 1,400t/1,101g.

Box 1738. (58501). 223-0900. TWX 701-241-9434. Licensee: Meyer Bcstg Co. Own: See Meyer Bcstg Stns.

Net: NBC-TV, ABC-TV. Rep: Blair. Color: Net, slides, film, live, tape.

William A. Ekberg, pres; Wes Haugen, gen mgr; Dave Stuart, natl-rgrnl sls mgr; Merton Johnstrud, prog dir; Jess Cooper, news dir; Carl Zeller, dir of engr. Wash atty: Hogan & Hartson, **KFYR-AM-FM** affil.

On 3 CATV's. Subs: 3,000. Trans: 18.

KXMB-TV ch 12. Nov. 19, 1955. CP 278 kw vis, 44.1 kw aur; ant 1,530t/1,204g.

Box 1617. (58501). 223-9197. Licensee: Bismarck Television Inc. (acq 1-27-71). Own: **KXMC-TV** Inc. Licensee: **KXMC-TV** Minot & **KCJB-AM-FM** Minot & **KXMD-TV**, satellite in Williston. N.D. Chester Reiten, pres, 40%.

Net: CBS-TV, ABC-TV. Rep: Hurley; Soderlund. Color: Net, slides, film.

Chester Reiten, pres. Wash atty: Fisher.

North Carolina, North Dakota

Wayland, Duvall, Southmayd & Cooper. On 3 CATV's. Subs: 2,000. Trans: 1.

Devils Lake (701) Ramsey county

WDAZ-TV ch 8. Jan. 29, 1967. 316 kw vis, 50 kw aur; ant 1,480t/1,416g.

Box 638, Grand Forks. (58201). 775-2511. TWX 910-673-8380. Box 775 Devils Lake (58301). 662-5100. TWX 910-673-8450.

Licensee: **WDAY** Inc. Own: See **WDAY** Stns.

Satellite of **WDAY-TV** Fargo.

Dickinson (701) Stark county

KDIX-TV ch 2. Oct. 1956. 100 kw vis, 10 kw aur; ant 840t/621g.

Box 1368. (58601). 225-5133. Licensee: Dickinson Bcstg Corp. Own: Stanley Deck, 98%; June Deck, Lauren Haacke, each 1%.

Net: CBS-TV, ABC-TV, NBC-TV. Rep: H-R; Hurley. Color: Net, slides, film.

S. T. Deck, pres, gen mgr & film buyer; Lauren Haacke, stn mgr & prom mgr; Warren Vrana, sls mgr; Tom Nelson, news dir; William Kohler, chief engr.

Wash atty: Wilner, Scheiner & Greeley. **KDIX** affil.

On 2 CATV's. Trans: 12.

Fargo (701) Cass county

***KFME** ch 13. Jan 19, 1964. 264 kw vis, 47.5 kw aur; ant 390t/426g.

4500 S. University Dr. (58102). 232-8921. Licensee: N. Ctr Educl TV Inc.

Net: PBS. Color: Net, tape.

William C. Lontz, pres; Dennis Falk, gen mgr; Diann Rhode, prog dir & film buyer;

Donald Geiken, dir engr. Wash atty: Marmet & Webster.

On 4 CATV's. Trans: 2.

KTHI-TV (Grand Forks) ch 11. Oct. 11, 1959. 304 kw vis, 45.7 kw aur; ant 2,-000t/2,063g.

Box 1878, Fargo (58102). 237-5211. TWX 910-674-2365. Licensee: Spokane TV Inc. Own: See Morgan Murphy Stns, also Nwspr.

Net: ABC-TV. Rep: Avery-Knodel; Hyett. Color: Net, slides, film, tape.

R. Gary Pierone, sls mgr; Roger Bailey, opns mgr; Lloyd Chale, chief engr. Wash atty: Arthur Stambler.

On 6 CATV's. Trans: 1.

KXJB-TV (Valley City) ch 4. Sept. 11, 1954. 97.7 kw vis, 10 kw aur; ant 2,-030t/2,060g.

Box 2926, 4000 W. Main Ave., Fargo (58102). 282-0444. TWX 701-221-6020. Licensee: N. D. Bcstg Co. Own: John W. Boler.

Net: CBS-TV. Rep: HR; Hurley. Color: Net, slides, live, film, tape.

John W. Boler, pres & gen mgr; Harold Michaels, gen sls mgr & film buyer; Howard Schanzer, news dir; Gerald O'Keeke, prom mgr; Lloyd Erikson, chief engr. Wash atty: Fisher, Wayland, Duvall, Southmayd & Cooper.

On 6 CATV's. Subs: 12,000. Trans: 1.

WDAY-TV ch 6. June 1, 1953. 100 kw vis, 20 kw aur; ant 1,150t/1,206g.

207 N. 5th St. (58102). 237-6500. TWX 910-673-8301. Licensee: **WDAY** Inc. Own: See **WDAY** Stns, also Nwspr.

Net: NBC-TV. Rep: Peters, Griffin, Woodward. Color: Net, slides, live, film, tape.

William Marcil, pres; Jack Lester, VP, gen & sls mgr; Ken Kennedy, prog dir & film buyer; Roy Pedersen, prom mgr; Normand Schrader, news dir; Sumner Rasmussen,

North Dakota, Ohio

chief engr. Wash atty: Marmet & Webster. WDAY-AM-FM, WDAZ-TV affil. On 12 CATV's. Subs: 60,000. Trans: 10.

Grand Forks (701) Grand Forks county

KTHL-TV (Licensed to Fargo-Grand Forks. See Fargo).
WDAZ-TV (Licensed to Grand Forks-Devils Lake. See Devils Lake).

Minot (701) Ward county

KMOT ch 10. Jan. 21, 1958. 214 kw vis, 42.7 kw aur; ant 680t/687g. Box 1738, Bismarck. (58501). Licensee: Meyer Bcstg Co. Own: See Meyer Bcstg Stns.

Satellite of and sold with KFYZ-TV Bismarck. Color: Net, slides, film. Stan Wilson, stn mgr; Randy Worthington, prog dir; Norm Buckner, sls mgr; Gary Anderson, news dir; Ray Swenson, chief engr. Wash atty: Hogan & Hartson. KMOT-FM affil.

On 2 CATV's. Subs: 2,800. Trans: 3.

KXMC-TV ch 13. April 1, 1953. 245 kw vis, 24.7 kw aur; ant 1,117t/1,053g. KXMC-TV Bldg. (58701). 838-2104. TWX 910-675-2496. Licensee: KXMC-TV Inc. Own: Chester Reiten, 40%; W. L. Hurley, Lloyd R. Amoo, 30% each.

Net: CBS-TV, ABC-TV. Rep: HR; Hurley. Color: Net, slides, film, tape. Chester Reiten, pres & gen mgr; Henry Beuchler, coml mgr; Rodney Romine, prog dir; John Williams, news dir; Jerry Romine, prom mgr; Henry Beuchler, film buyer; Duane Aase, chief engr. Wash atty: Fisher, Wayland, Duvall, Southmayd & Cooper. KXMD-TV, KXMB-TV, KCJB-AM-FM affil.

On 2 CATV's. Subs: 2,000. Trans: 6.

Pembina (701) Pembina county

KCND-TV ch 12. Nov. 7, 1960. 288 kw vis, 43.6 kw aur; ant 1,400t/1,475g. Box 191. (58271). 825-6292. Licensee: McLendon Corp. (acq 9-6-66). Own: See McLendon Stns.

Net: ABC-TV. Rep: Canadian Std Bcst Sls; Radio-TV Reps. Color: Net, slides, film, tape.

Gordon McLendon, pres; G. O. Johnson, gen mgr; Richard Vincent, stn mgr & news dir; A. C. Headley, chief engr. Wash atty: Cohn & Marks.

Valley City (701) Barnes county

KXJB-TV (Licensed to Valley City. See Fargo).

Williston (701) Williams county

KUMV-TV ch 8. Feb. 11, 1957. 93.3 kw vis, 18.6 kw aur; ant 1,060t/874g. Box 1287. (58801). 875-4311. Licensee: Meyer Bcstg Co. Own: See Meyer Bcstg Stns.

Satellite of and sold with KFYZ-TV Bismarck.

On 3 CATV's. Trans: 10.

KXMD-TV ch 11. Oct. 25, 1969. 130 kw vis, 13 kw aur; ant 979t/840g. KXMD-TV Building. Permittee: Williston Enterprises. Own: KXMC-TV Inc.

Net: CBS-TV; ABC-TV. Rep: HR; Hurley. Chester Reiten, pres; Robert Wilkens, gen mgr; Roger Divens, prog dir; Joe Main, chief engr. Wash atty: Fisher, Wayland, Duvall, Southmayd & Cooper. KXMC-TV, KXMB-TV, KCJB-AM-FM affil.

OHIO

*Noncommercial.

Akron (216) Summit county

WAKR-TV ch 23. July 19, 1953. 1,280 kw vis, 175 kw aur; ant 960t/925g. Box 1590. (44309). 762-8811. Licensee: Summit Radio Corp. Own: See Summit Stns, also Nwspr.

Net: ABC-TV. Rep: Savalli/Gates. Color: Net, slides, live, film, tape.

Roger G. Berk, VP & gen mgr; William O'Neil Jr., opns mgr; Alfred G. Grosby, ntl sls mgr; Ben Maidenhead Jr., gen sls mgr; Fred Anthony, news dir; Irvin L. Knoop, chief engr. Wash atty: McKenna, Wilkinson & Kittner. WAKR-AM-FM affil. On 19 CATV's. Subs: 70,000.

WCOT-TV ch 55. (not on air, target date unknown). 1,100 kw vis, 219 kw aur; ant 710t/750g.

Box 3500. (44310). 923-0434. Permittee: Cathedral of Tomorrow Inc. Own: Non-profit corp. Wash atty: Fisher, Wayland, Duvall, Southmayd & Cooper.

Athens (614) Athens county

***WOUB-TV** ch 20. Jan. 3, 1963. 195 kw vis, 38.9 kw aur; ant 814t/871g.

College St. (45701). 594-6171. Licensee: Ohio U.

Net: PBS; Ohio Net.

Joseph Welling, dir & gen mgr; Raymond Miller, prod-opns mgr; David Liroff, prog dir; Douglas Caldwell, news dir; Gertrude Eymann, pub info dir; Don Smith, chief engr. Wash atty: Cohn & Marks. *WOUB-AM-FM affil.

On 19 CATV's. Subs: 55,000.

Bowling Green (419) Wood county

***WBGU-TV** ch 70. Feb. 10, 1964. 10.2 kw vis, 1.26 kw aur; ant 170t/157g.

Bowling Green State U. (43402). 372-2676. Licensee: Bowling Green State U.

Net: PBS.

Duane E. Tucker, dir bcstg; Gregory Schubert, stn mgr & prog dir; William Leutz, chief engr. *WBGU(FM) affil. On 5 CATV's. Subs: 75,000.

Canton (216) Stark county

WJAN ch 17. Jan. 3, 1967. 230 kw vis, 42 kw aur; ant 450t/456g.

Box 8080 (44711). 875-5542. Licensee: Janson Industries. Own: Richard W. Janson, 45%; Raymond K. Janson, 32.5%; Russell C. Janson, 22.5%.

Rep: Walton. Color: Slides, live, film, tape.

Richard W. Janson, pres; Donald T. Crump, gen mgr; Herb Burke, sls mgr; Pat Machado, prog dir; Randall Gerber, news dir; Gary Scott, chief engr; Ben Werk, sls mgr; John Philip, prog dir; John Baker, news dir; Clare Werk, pub & prom mgr; Kathy Bolus, film buyer. Wash atty: Fletcher, Heald, Rowell, Kenehan & Hildreth. On 23 CATV's. Subs: 75.

Cincinnati (513) Hamilton county

***WCET** ch 48. July 26, 1954. 473 kw vis, 47.9 kw aur; ant 880t/909g.

2222 Chickasaw St. (45219). 381-4033. TWX 810-461-2582. Licensee: Greater Cincinnati TV Educl Foundation.

Net: PBS, Ohio ETV, CEN. Color: Net. C. Bart Hawley, chmn; Charles W.

Vaughan, pres & gen mgr; Ronald L. Wilson, dir progmg; Veda Schalk, bus mgr; George H. Rogers Jr., dir comm rel; Ed Middleton, chief engr.

WCPO-TV ch 9. July 26, 1949. 282 kw vis, 58.9 kw aur; ant 1,000t/909g.

500 Central Ave. (45202). 721-9900. TWX 810-461-2690. Licensee: Scripps-Howard Bcstg Co. Own: See Scripps-Howard Stns, also Nwspr.

Net: CBS-TV. Rep: Blair. Color: Net, slides, live, film, tape.

Jack R. Howard, pres; M. C. Watters, exec VP bcst div; Robert Gordon, VP & gen mgr; Don Howe, gen sls mgr; Ben Hevel, asst gen mgr & opns dir; Al Schottlekotte, VP, news; W. Earl Corbett, coml mgr; Archie Miller, chief engr. Wash atty: Dempsey & Koplovitz.

On 23 CATV's. Subs: 26,400.

WKRC-TV ch 12. April 4, 1949. 174 kw vis, 17.4 kw aur; ant 1,000t/971g. (CP 303 kw vis, 30.3 kw aur.)

1906 Highland Ave. (45219). 421-1750. TWX 513-577-1617. Licensee: Taft Bcstg Co. Own: See Taft Stns.

Net: ABC-TV. Rep: Katz. Color: Net, slides, live, film, tape.

L. H. Rogers II, pres; Sam T. Johnston, VP & gen mgr; Carl Flickinger, gen sls mgr; Harry G. Mohr, prog dir; Robert Spina, prom mgr; Don Urban, news dir; Ray Owen, chief engr. Wash atty: Koteen & Burt. WKRC-AM-FM affil.

WLWT ch 5. Feb. 9, 1948. 100 kw vis, 10 kw aur; ant 685t/583g.

140 W. Ninth St., (45202). 241-1822. TWX 810-461-2610. Telex 21-4470. Licensee: Avco Bcstg Corp. Own: See Avco Stns.

Net: NBC-TV. Rep: Avco Radio TV Sls. Color: Net, slides, live, film, tape.

John T. Murphy, pres; Walter E. Bartlett Sr., VP TV; Richard E. Reed, VP & gen mgr; Benjamin McKeel, sls mgr; William H. Spiegel, prog mgr; Louis J. Rainone, prod mgr; R. Donald McMullin, news dir; Bill Wills, prom mgr; Ed Dooley, chief engr. Wash atty: Hogan & Hartson. WLW (AM) affil.

On 17 CATV's. Subs: 22,000.

WXIX-TV (Newport, Ky.) ch 19. Aug 1, 1968. 1,900 kw vis, 285 kw aur; ant 990t/1,022g.

10490 Taconic Terrace (45215). 772-1441. TWX 810-464-8145. Licensee: U.S. Communications of Ohio Inc. Own: See U.S. Communications Stns.

Rep: Metro Sls; Creed. Color: Net, slides, live, film, tape.

James D. Boaz, gen mgr; Hal Protter, gen sls mgr; Allan Ginsburg, stn mgr; David Laustsen, prom mgr; Adam Polacek, loc sls mgr; Michael Anderson, prod mgr; Marianne Faulkner, traf mgr; James Parker, chief engr. Wash atty: Pierson, Ball & Dowd.

Cleveland (216) Cuyahoga county

WCTF ch 19. (target date unknown). 573 kw vis, 255 kw aur; ant 767t/658g.

Penthouse, One Erieview Plaza (44114). 781-8000. Permittee: Community Telecasters of Cleveland Inc. Own: Charles W. Steadman, 38.75%; Homer H. Marshman, 31.25%; John M. Kinsellagh, 10% & others.

Charles W. Steadman, pres; John M. Kinsellagh, exec VP; Homer H. Marshman, VP. Wash atty: Finkelstein & Firestone.

WEWS ch 5. Dec. 17, 1947. 93.3 kw vis, 10 kw aur; ant 1,020t/851g.

3001 Euclid Ave. (44115). 432-1500. TWX 810-421-8593. Licensee: Scripps-Howard

Bestg Co. Own: See Scripps-Howard Stns, also Nwspr.

Net: ABC-TV. Rep: Blair. Color: Net, slides, live, film, tape.

Jack R. Howard, pres; M. C. Watters, exec VP; Donald L. Ferris, VP & gen mgr; Joseph B. Epperson, VP engr; James E. Smith, asst gen mgr sls; Peter Hlinka, Ohio adv mgr; Patrick J. Kenney, ntl sls mgr; Ernest E. Sindelar, opns dir; James J. Lowe Jr., pub dir; Edward D. Cervenak, dir of news opns; Garry H. Ritchie, news mgr; James E. Bloyd, chief engr. Wash atty: Dempsey & Koplovitz.

WJW-TV ch 8. Dec 19, 1949. 302 kw vis, 30.2 w aur; ant 1,000t/775g.

1630 Euclid Ave. (44115). 861-6080. TWX 810-421-8406. Licensee: Storer Bestg Co. Own: See Storer Bestg Co. Stns.

Net: CBS-TV. Rep: Storer TV Sales; Radio TV Reps (Canada). Color: Net, slides, live, film, tape.

Kenneth Bagwell, VP & gen mgr; Charles W. Bergeson, stn mgr; Charles M. Lieber, gen sls mgr; F. Patrick Brady, ntl sls mgr; James H. Knight, loc sls mgr; Robert E. Huber, prog mgr; William J. Feest, news dir; Rod Warner, prom mgr; Arthur MacColl, film buyer; Jim Perkins, chief engr. Wash atty: Warren C. Zwicky. WJW-AM-FM affil.

On 38 CATV's. Subs: 117,400.

WKBF-TV ch 61. Jan. 19, 1968. 3,088 kw vis, 308.8 kw aur; ant 1,080t/919g.

Box 6100. (44101). 486-4000. TWX 810-421-8631. Licensee: WKBF Inc. Own: Kaiser Bestg Corp., 50%, and others. See Kaiser Stns.

Rep: Metro TV Sls. Color: Slides, live, film, tape.

Arthur R. Hook, gen mgr & film buyer; Thomas O'Connell, gen sls mgr; Mel Harris, prog dir; Alan DePetro, news dir; Sandra Hamer, prom mgr; N. William Faun, engrg supv. Wash atty: Wilmer, Cutler & Pickering.

On 45 CATV's. Subs: 140,000.

WKYC-TV ch 3. October 1948. 100 kw vis, 20 kw aur; ant 1,000t/906g.

1403 E. 6th St. (44114). 696-1100. TWX 216-574-9561. Licensee: NBC Inc. Own: See NBC-owned Stns.

Net: NBC-TV. Rep: NBC Spot Sls. Color: Net, slides, live, film, tape.

Neal Van Ells, VP & gen mgr; Raymond Timothy, stn mgr; Clifford Ford, sls mgr; Joseph Varholy, prog mgr & film buyer; Clifford Ford, sls mgr; Roy Wetzel, news dir; Helen E. Simpson, prom mgr; Raymond Smith, mgr tech opns. WKYC-AM-FM affil.

WUAB (Lorain) ch 43. Sept. 15, 1968. 1,239 kw vis, 248 kw aur; ant 1,074t/919g.

8443 Day Dr. (44129). 845-6043. TWX 810-427-9153. Licensee: United Artists Bcst. Own: See United Artists Stns.

Rep: Petry. Color: Net, slides, live, film, tape.

Eric R. Pleskow, pres, UAB; William A. Schwartz, VP & gen mgr; Jack J. Moffitt, gen sls mgr; Ted Baze, prog dir; Gary Davis, prom mgr; Harry Sykora, mgr engrg. Wash atty: Arent, Fox, Kintner, Plotkin & Kahn.

***WVIZ-TV** ch 25. Feb. 7, 1965. 398 kw vis, 64.6 kw aur; ant 1,000t/818g.

4300 Brookpark Rd. (44134). 398-2800. Licensee: Educl TV Assn of Metro Cleveland.

Net: NET. Color: Slides, film, net, live, tape.

Betty Cope, gen mgr; Robert Stillwaugh, acting chief engr.

On 6 CATV's.

Columbus (614) Franklin county

WBNS-TV ch 10. Oct. 5, 1949. 316 kw

vis, 52.5 kw aur; ant 710t/839g.

62 E. Broad St. (43215). 224-7121. TWX 614-759-0444. Licensee: WBNS TV Inc. Own: Wolfe family, which owns *Columbus Dispatch*. See Nwspr.

Net: CBS-TV. Rep: Blair. Color: Net, film, slides.

Richard Wolfe, pres; Gene D'Angelo, gen mgr; Robert D. Thomas, VP sls; John A. Haldi, VP progmg; Betty Dixon, film buyer; Tom Dorsey, news dir; William Orr, chief engr. Wash atty: Dow, Lohnes & Albertson. WBNS-AM-FM affil.

WLWC ch 4. April 3, 1949. 100 kw vis, 10 kw aur; ant 440t/576g.

Box 4, Columbus (43216). 263-5441. TWX 614-759-0373. Licensee: Avco Bestg Corp. Own: See Avco Stns.

Net: NBC-TV. Rep: Avco Radio TV Sls. Color: Net, slides, live, film, tape.

John T. Murphy, pres; Walter E. Bartlett, Sr VP, TV; David Abbott, VP & gen mgr; Lloyd R. Forrest, gen sls mgr; Warren A. Baker, prog dir; Hugh DeMoss, news dir; Bill Crawford, prom mgr; Robert Dye, chief engr. Wash atty: Hogan & Hartson. On 50 CATV's. Subs: 105,061.

WNCI-TV ch 28. (not on air, target date unknown). 912 kw vis, 182 kw aur; ant 1,050t/1,013g. (CP 2,285 kw vis, 457 kw aur; ant 1,052t/1,050g).

246 N. High St. (43216). 228-4711. Permittee: Laurel Bestg Corp. Own: See Nationwide Stns.

George W. Campbell, VP & gen mgr. Wash atty: Fly, Shuebruk, Blume & Gaguine. WRFD(AM), WNCI(FM) affil.

***WOSU-TV** ch 34. Feb. 20, 1956. 219 kw vis, 43.6 kw aur; ant 560t/593g.

2400 Olentangy River Rd. (43210) 421-2540. Licensee: Ohio State U.

Net: PBS, CEN. Color: Net, live, film, tape.

Novice G. Fawcett, pres; Richard B. Hull, dir bcstg; Martha Hauelsen, bus mgr; William H. Ewing, assoc dir; Mervin A. Durea, mgr; Dale Tish, chief engr.

***WOSU-AM-FM** affil.

On 46 CATV's.

WTVN-TV ch 6. Aug. 30, 1949. 100 kw vis, 10 kw aur; ant 570t/643g.

Box 718, 753 Harmon Ave. (43223). 228-5801. TWX 810-482-1616. Licensee: Taft Bestg Co. Own: See Taft Stns.

Net: ABC-TV. Rep: Katz. Color: Net, live, film.

Lawrence H. Rogers II, pres; Fred von Stade, VP & gen mgr & film buyer; Ray Balsom, gen sls mgr; Nicholas Basso, prog mgr; Jerry Hellard, prom mgr; Edward O. Koprivier, chief engr. Wash atty: Koteen & Burt. WTVN(AM), WBUK(FM) affil.

Dayton (513) Montgomery county

WHIO-TV ch 7. Jan. 26, 1949. 200 kw vis, 39.8 kw aur; ant 1,140t/1,096g.

1414 Wilmington Ave. (45401). Clearwater 4-5311. TWX 513-944-0476. Licensee: Miami Valley Bestg Corp. Own: See Cox Bestg Stns, also Nwspr.

Net: CBS-TV. Rep: Telerep. Color: Net, slides, live, film, tape.

J. Leonard Reinsch, pres; Frank Gaither, exec VP; Stanley Mouse, VP & gen mgr; Neil Pugh, ntl sls mgr; David Smart Jr., prog dir; Jack McCarthy, gen sls mgr; Richard O. Bieser, news dir; Roy Whitaker, mdse mgr; Al Higgins, chief engr. Wash atty: Dow, Lohnes & Albertson. WHIO-AM-FM affil.

WKEF ch 22. Sept 13, 1964. 1,081 kw vis, 108.1 kw aur; ant 1,170t/1,097g.

1731 Soldiers Home Rd. (45418). 263-2662. TWX 810-459-1661. Licensee: Springfield TV Bestg Corp. Own: See Springfield TV Stns.

Net: ABC-TV. Rep: H-R. Color: Net slides, live, film, tape.

William L. Putnam, pres; George J. Mitchell, VP & gen mgr; John Hughes, gen sls mgr; Mark Pierce, news dir; James Graham, stn mgr; Berl Golub, prog mgr & film buyer; Jo Manuel, prom dir; Lou Woolsey, chief engr. Wash atty: Finkelstein & Firestone.

On 20 CATV's. Subs: 45,000.

WKTR-TV (Kettering) ch 16. March 20, 1967. 724 kw vis, 72.4 kw aur; ant 531t/500g.

Box 16, Kettering (45429). 298-0111. TWX 810-459-1757. Licensee: Robert K. Corwin, Trustee.

Rep: Savalli/Gates. Color: Net, slides, live, film, tape.

Wm. G. Rhodes, pres, gen mgr & film buyer; Wm. Sharar, sls mgr; Scott Clark, prog dir; David T. Butts, prom mgr & news dir; Erv Warnick, chief engr. Wash atty: Cohn & Marks.

On 7 CATV's. Subs: 7,500.

WLWD ch 2. March 15, 1949. 100 kw vis, 20 kw aur; ant 510t/459g.

4590 Avco Dr. (45401). 293-2101. TWX 513-944-0194. Licensee: Avco Bestg Corp. Own: See Avco Stns.

Net: NBC-TV. Rep: Avco Radio TV Sls. Color: Net, slides, live film, tape.

John T. Murphy, pres; Walter Bartlett, Sr VP TV; Ray W. Colie, gen mgr; Donald E. Meineke, gen sls mgr; Boyce Lancaster, prog dir; Steve Fisher, prom mgr; Ed Hamlyn, news dir. Wash atty: Hogan & Hartson.

On 16 CATV's. Subs: 48,000.

Kettering (513) Montgomery county

WKTR-TV (Licensed to Kettering. See Dayton).

Lima (419) Allen county

WLIO ch 35. March 1953. 202 kw vis, 40 kw aur; ant 540t/549g.

1424 Rice Ave. (45805). 225-3010. TWX 419-745-4478. Licensee: WLOK Inc. Own: G. E. Hamilton, 45.5% R. W. Mack, 43%. Both are principal stockholders in Lima Cablevision.

Net: NBC-TV, ABC-TV. Rep: Meeker. Color: Net, slides, live, film, tape.

R. W. Mack, pres and gen mgr; John D. Stewart, stn mgr & sls mgr; Charles Osborn, stn mgr, prog dir, film buyer & prom mgr; David Koehler, news dir; M. J. Lamb, chief engr. Wash atty: Dempsey & Koplovitz.

On 16 CATV's. Subs: 56,650.

Lorain (216) Lorain county

WUAB (Licensed to Lorain. See Cleveland).

Marietta (614) Washington county

WTAP-TV (Licensed to Parkersburg, W. Va.-Marietta. See Parkersburg, W. Va.).

Newark (614) Licking county

***WGSF** ch 31. March 18, 1963. 4.68 kw vis, 0.933 kw aur; ant 500t/425g.

19 N. 5th St. (43055). 345-9891. TWX 810-489-2717. Licensee: Newark Public School District.

Net: PBS, Ohio ETV Net.

Loren H. Briggs, supt schools; Leland Hubbell, gen mgr & chief engr. Wash atty: Cohn & Marks.

Ohio, Oklahoma

Oxford (513) Butler county

***WMUB-TV** ch 14. Oct. 14, 1959. 204 kw vis, 40.7 kw aur; ant 332t/339g. Telecommunications Center, Miami U. (45056). 529-3521. Licensee: Miami U. Net: PBS. Color: Net, slides, film, tape. Dr. Stephen C. Hathaway, dir of telecommunications; William L. Utter, assoc dir; Lee Shubert, gen mgr; Michael Grayson, prom mgr & news dir; Joseph Wasser, chief engr. ***WMUB(FM)** affil.

Springfield (513) Clark county

WSWO-TV ch 26. July 14, 1968. 692 kw vis, 69.2 kw aur; ant 490t/520g. (Suspended opns June 22, 1970). Box 1366 (45501). 325-7041. Licensee: Southwestern Ohio TV Inc. Own: Dwight Sheridan, 17.74%; Joseph A. Sheridan, 9.76%; Ralph Kocher, J. Frederick Doyle, L. Edwin Hoppes, Purl J. Sheridan, Earl Shoemaker, each 8.89% & others. Color: Slides, film, tape. Joseph A. Sheridan, pres, gen mgr, prog dir & film buyer; Robert L. Tuttle, stn mgr & sls mgr; James M. Peper, news dir; John A. Kestelik, chief engr.

Steubenville (614) Jefferson county

WSTV-TV (Wheeling, W. Va.) ch 9. Dec. 10, 1953. 316 kw vis, 31.6 kw aur; ant 950t/884g. Best Ctr, Steubenville (43952). 282-0911. TWX 614-283-4061. Licensee: Rust Craft Bcstg Co. Own: See Rust Craft Stns. Net: CBS-TV, ABC-TV. Rep: Petry. Color: Net, slides, live, film, tape. Jack L. Berkman, pres; Fred Weber, exec VP; Louis J. Rocke, gen mgr; Georgiana Hasley, prom dir; Stan Scott, news dir; Joe Shanley, opns dir; Bill Chesnes, chief engr. Wash atty: Kirkland, Ellis, Hodson, Chaffetz, Masters & Rowe. **WSTV-AM-FM** affil. On 200 CATV's. Subs: 100,000. **WTRF-TV** (Licensed to Wheeling, W. Va.—Steubenville. See Wheeling, W. Va.).

Toledo (419) Lucas county

WDHO-TV ch 24. May 3, 1966. 363.9 kw vis, 72.8 kw aur; ant 1,413t/1,470g. 300 S. Byrne Rd. (43615). 255-8200. TWX 810-442-1646. Licensee: D. H. Overmyer Telecasting Inc. Own: D. H. Overmyer Telecasting Co. Inc. Net: ABC-TV. Rep: Katz. Color: Net, slides, live, film, tape. Arthur M. Dorfner, pres; James Steele, sls mgr; Peter Good, ntl sls mgr; James Garner, prog svcs sup; Charles Harrison, bus affrs; Ernest Rety, chief engr. Wash atty: Fly, Shuebruk, Blume & Gaguine. On 28 CATV's. Subs: 80,000. ***WGTE-TV** ch 30. Oct. 10, 1960. 1,170 kw vis, 234 kw aur; ant 1,020t/1,017g. Manhattan Blvd & Elm (43608). 729-3031. TWX 810-442-1649. Licensee: Greater Toledo Educl TV Foundation. Net: PBS, Ohio ETV. Color: Net, slides, live, film, tape. William P. Day, pres; Mrs. Helen Davis, gen mgr; Jeanne Buche, prog dir; Mrs. Mary Paterson, prom mgr; Rex Rickley, chief engr. Wash atty: Schwartz & Woods. On 12 CATV's.

WSPD-TV ch 13. July 21, 1948. 182 kw vis, 18.2 kw aur; ant 1,000t/1,049g. 136 Huron St. (43604). 255-1313. TWX

810-442-1748. Licensee: Storer Bcstg Co. Own: See Storer Bcstg Co. Stns. Net: NBC-TV. Rep: Storer TV Sls; Radio-TV Reps (Canada). Color: Net, slides, live, film, tape. Keith T. McKenney, VP & gen mgr; Richard I. Fitzgibbons, gen sls mgr; John M. Grubbs, stn mgr; Douglas Sinn, loc/reg sls mgr; Douglas W. Knight, prod dir; Roy Meyer, news dir; George Fulop, chief engr. Wash atty: Warren C. Zwicky. **WSPD-AM** affil. On 36 CATV's. **WTOL-TV** ch 11. Dec. 5, 1958. 316 kw vis, 38 kw aur; ant 1,000t/1,045.5g. 604 Jackson St. (43604). 244-7411. TWX 810-442-1609. Licensee: Cosmos Bcstg Corp. Own: See Liberty Corp. Net: CBS-TV. Rep: Peters Griffin, Woodward. Color: Net, slides, live, film, tape. Charles A. Batson, pres; Carter C. Hardwick Jr., sr VP & gen mgr; Jack Spring, sls mgr; Law Epps, VP & stn mgr; Donald M. Hess, prog dir & prom mgr; Lamont McLoughlin, news dir; Wyatt McDaniel, chief engr. Wash atty: Dow, Lohnes & Albertson. On 31 CATV's. Subs: 90,450.

Youngstown (216) Mahoning county

WFMJ-TV ch 21. March 8, 1953. 1,000 kw vis, 200 kw aur; ant 1,085t/966g. 101 W. Boardman St., (44503). Riverside 4-8611. TWX 810-435-2909. Licensee: Vindicator Printing Co. Own: Licensee publishes *Youngstown Vindicator*. See Nwspr. Net: NBC-TV. Rep: Blair. Color: Net, slides, live, film, tape. William J. Brown, pres; Mitchell F. Stanley, stn mgr & sls mgr; Eugene Donahay, prog dir; Ed Baron, news dir; Frank A. Dieringer, chief engr. Wash atty: Fisher, Wayland, Duvall & Southmayd. **WFMJ-AM** affil. **WKBN-TV** ch 27. Jan 6, 1953. 1,000 kw vis, 46.8 kw aur; ant 630t/663g. 3930 Sunset Blvd. (44501). 782-1144. TWX 216-736-0108. Licensee: WKBN Bcstg Corp. Own: Warren P. Williamson Jr., 74.95% & family. Net: CBS-TV. Rep: Katz. Color: Net, slides, live, film, tape. W. P. Williamson Jr., pres & gen mgr; W. P. Williamson III, exec VP; David V. Stewart, coml mgr; Norman Berger, prog dir; Bill Aber, news dir; Ted Conner, PR dir; B. T. Wilkens, chief engr. Wash atty: Wilner, Scheiner & Greeley. **WKBN-AM-FM** affil. On 13 CATV's. Subs: 25,000. **WYTV** ch 33. Oct 30, 1957. 209 kw vis, 20.9 kw aur; ant 580t/646g. 3800 Shady Run Rd. (44502) 788-2424. TWX 216-783-0884. Licensee: WYTV Inc. (acq 11-13-70). Own: Aurovideo Inc. 100%. Owns 6 CATV systems, WLOB Radio, Portland, Me. Net: ABC-TV. Rep: Avery-Knodel; Reg Reps. Color: Net, slides, live, film, tape. Richard Surprenant, pres; Robert M. Carano, gen mgr; John Beilby, sls mgr; David W. Harris, prog dir & film buyer; Joe Shafran, news dir; Arthur W. Taylor, chief engr. Wash atty: Smith & Pepper. On 36 CATV's.

WYTV ch 33. Oct 30, 1957. 209 kw vis, 20.9 kw aur; ant 580t/646g. 3800 Shady Run Rd. (44502) 788-2424. TWX 216-783-0884. Licensee: WYTV Inc. (acq 11-13-70). Own: Aurovideo Inc. 100%. Owns 6 CATV systems, WLOB Radio, Portland, Me. Net: ABC-TV. Rep: Avery-Knodel; Reg Reps. Color: Net, slides, live, film, tape. Richard Surprenant, pres; Robert M. Carano, gen mgr; John Beilby, sls mgr; David W. Harris, prog dir & film buyer; Joe Shafran, news dir; Arthur W. Taylor, chief engr. Wash atty: Smith & Pepper. On 36 CATV's.

Zanesville (614) Muskingum county

WHIZ-TV ch 18. May 23, 1953. 186 kw vis, 37.2 kw aur; ant 540t/508g. Lind Arcade Bldg. (43701). Licensee: Southeastern Ohio TV System. Own: See Zanesville Publishing Co. Stns, also Nwspr. Net: NBC-TV. Rep: Savalli/Gates; Rgnl

Reps. Color: Net, slides, live, film. Clay Littick, pres; Allan Land, group mgr & film buyer; Robert F. Hodous, gen mgr; Nate Milder, coml mgr; Reed K. Mellon, prog dir; Naomi Lorton, prom mgr; C. E. Hartmeyer, chief engr. Wash atty: Sells & Gregory. **WHIZ-AM-FM** affil. On 10 CATV's. Subs: 15,000.

OKLAHOMA

*Noncommercial

**HAMILTON-LANDIS
& ASSOCIATES, Inc.**
NATIONWIDE MEDIA BROKERS
WASHINGTON, D. C., CHICAGO, DALLAS,
SAN FRANCISCO
SELL **MORE**
RADIO & TELEVISION STATIONS
IN THE SOUTHWEST—NEAREST OFFICE IS—
1511 BRYAN ST., DALLAS 75201
(214) 748-0345

Ada, Ardmore (405)

Pontotoc, Carter counties

KTEN ch 10. May 3, 1954. 316 kw vis, 47.9 kw aur; ant 760t/725g. Box 10, Ada. (74820). 332-3311. TWX 405-332-1141. Licensee: Eastern Okla. TV Co. Own: Bill Hoover, 69.5% & others. Eastern Okla. also owns CATV in Ada and KEOR(AM) Atoka; KTEN-FM Ada; VHF trans, Ardmore. Net: ABC-TV, CBS-TV, NBC-TV. Rep: Savalli/Gates. Color: Net, slides, live, film, tape. Bill Hoover, pres, gen mgr & film buyer; R. Jack Hoover, VP, sls mgr; Jack M. Hoover, prom mgr; Bob Lawson, prog dir; George A. Miller, news dir; J. Fred Smith, chief engr. Wash atty: Fletcher, Heald, Rowell, Kenehan & Hildreth. On 15 CATV's. Subs: 30,000. **KXII** (Sherman-Denison, Tex.) ch 12. July 1956. 214 kw vis. 32.4 kw aur; ant 1,030t/978g. Box 1175, Sherman, Tex. (75090). 214-892-8123. Licensee: Texoma Bcstrs Inc. Own: KWTX Bcstg Co., 80%; M. N. Bostick, 20%. See KWTX Stns & Texas Bcstg Stns. Net: NBC-TV, CBS-TV. Rep: H-R. Color: Net, slides, film, live, tape. M. N. Bostick, pres; C. H. Balding, gen mgr; Gil Lee, prog dir; Bob Campbell, news dir; Bill Green, chief engr. Wash atty: Dow, Lohnes & Albertson. On 16 CATV's. Trans: 1.

Lawton (405) Comanche county

KAUZ-TV (see Wichita Falls, Tex.)
KFDX-TV (see Wichita Falls, Tex.)
KSWO-TV ch 7. March 8, 1953. 316 kw vis, 63.1 kw aur; ant 1,050t/1,059g. Box 708 (73502). 355-7000. TWX 405-355-8556. Licensee: KSWO TV Inc. Own: R. H. Drewry, 69%; T. R. Warken-ten estate, Edith Scott, each 15.5%. See R. H. Drewry Stns. Net: ABC-TV. Rep: Avery-Knodel. Color: Net, slides, live, film, tape. R. H. Drewry, pres & gen mgr; William B. Fort, stn mgr & gen sls mgr; Don Long, prog dir; David A. Grady, news dir; Tom Loftin, prom mgr; Jim Lockerd, chief engr. Wash atty: Wilner, Scheiner & Greeley. **KSWO(AM)** affil. On 18 CATV's. Subs: 15,300.

Oklahoma City (405) Oklahoma county

***KETA** ch 13. April 13, 1956. 260 kw vis, 37.1 kw aur; ant 1,450t/1,572g.

Box 2146. Norman (73609). 364-2100. Licensee: Okla. Educl TV Authority.

Net: PBS.

Orville Bratcher, pres; John W. Dunn, gen mgr; Frank Draper, prog dir; Gillia J. Wood, chief engr. Wash atty: Cohn & Marks.

KOCO-TV ch 5. July 15, 1954. 83.2 kw vis, 7.5 kw aur; ant 1,520t/1,563g.

Box 16538. (73116). 848-3311. TWX 405-842-3252. Licensee: Cimarron TV Corp. Own: Combined Comm. Corp. See Combined Comm Stns.

Net: ABC-TV. Rep: Avery-Knodel. Color: Net, film, tape, slides, live.

Karl Eller, pres; Arthur D. Glenn, VP & gen mgr; Mike Palmer, prog dir; Randy Cantrell, gen sls mgr; Richard Hickox, news dir; Ted Newcomb, chief engr; Alex Kolensky, loc sls mgr; Phil Miller, prom mgr. Wash atty: Molnar & Gammon.

On 19 CATV's. Subs: 12,200. Trans: 1.

***KOKH-TV** ch 25. Jan 26, 1959. 275 kw vis, 55 kw aur; ant 460t/500g.

1801 N. Ellison St. (73106). CENral 2-0581. Licensee: Independent School District #89.

Net: PBS. Color: Slides, live, film, tape.

Paul Ringer, gen mgr; Bart Ward, prog dir; Richard Newton, news dir; Jim Stacy, film buyer; John Gordon, chief engr. ***KOKH-FM** affil.

KWTV ch 9. Dec 20, 1953. 316 kw vis, 33.9 kw aur; ant 1,520t/1,572g.

Box 14159. (73114). 843-6641. TWX 910-830-6852. Licensee: Griffin TV Inc.

Net: CBS-TV. Rep: Blair. Color: Net, slides, live, film, tape.

John T. Griffin, pres; Jacques DeLier, exec VP & gen mgr; Jack Sallaska, prog dir; Mike Davis, prom mgr; Bob Hoyt, news dir; Stephen Rintoul, gen sls mgr; Eugene S. Clark, chief engr. Wash atty: Fletcher, Heald, Rowell, Kenehan & Hildreth.

On 35 CATV's.

WKY-TV ch 4. June 6, 1949. 97.7 kw vis, 19.5 kw aur; ant 1,540t/1,596g.

Box 14668. (73114). 478-1212. TWX 910-830-6866. Licensee: WKY TV System Inc. Own: See WKY TV System Stns, also Nwspr.

Net: NBC-TV. Rep: Katz. Color: Net, slides, live, film, tape.

E. K. Gaylord, bd chmn; Edward L. Gaylord, pres; Norman P. Bagwell, VP & gen mgr; Tom Parrington, mgr, sls mgr & film buyer; Joe Jenkins, prog dir; W. J. Willis, prom mgr; Ernie Schultz, news dir; John Bushnell Jr., chief engr. Wash atty: Pierson, Ball & Dowd. WKY(AM) affil. On 25 CATV's.

Sayre (405) Beckham county

KFDO-TV ch 8. May 17, 1966. 26.3 kw vis, 5.25 kw aur; ant 580t/650g.

Box 36. Sweetwater, Okla. (73666). 928-3233. Licensee: Bass Bcstg Co. Own: See Bass Bcstg Stns.

Satellite of KFDA-TV Amarillo, Tex.

Melvin L. Wheeler, pres; Allen Shifrin, mgr; Donald Ford, chief engr. Wash atty: Miller, Schroeder & Bankson.

Tulsa (918) Tulsa county

***KOED-TV** ch 11. Jan 12, 1959. 259 kw vis, 37 kw aur; ant 1,270t/1,133g.

Licensee: Okla. Educl TV Authority.

Execs: see *KETA Oklahoma City.

KOTV ch 6. Nov 30, 1949. 100 kw vis, 20 kw aur; ant 1,310t/1,135g.

302 S. Frankfort. (74120). 582-9223. TWX 918-923-3356. Licensee: Corinthian TV Corp. Own: See Corinthian Stns.

Net: CBS-TV. Rep: Harrington, Righter & Parsons. Color: Net, slides, film, tape.

James C. Richdale Jr., pres; George A. Stevens, gen mgr; Dale E. Hart, coml mgr; Lemuel B. Schofield, prog dir; J. Clyde Parker, prom mgr; Clayton Vaughn, news dir. Wash atty: Covington & Burling.

On 30 CATV's. Subs: 45,200. Trans: 2.

KTEW ch 2. Dec 5, 1954. 100 kw vis, 10 kw aur; ant 1,330t/1,176g.

Box 3002. (74101). 742-5561. TWX 910-845-2134. Licensee: Scripps Howard Bcstg Co. of Okla. (acq 1-1-71). Own: Scripps-Howard Bcstg. See Scripps-Howard Stns.

Net: NBC-TV. Rep: Blair. Color: Net, slides, live, film, tape.

Jack R. Howard, pres; William S. Ritchie, gen mgr; M. C. Watters, exec VP; Wallace Dunham, opns mgr; Tom Belcher, sls mgr; Jack Morris, news dir; Bruce Washburn, prog dir; John D. Barth, chief engr. Wash atty: Dempsey & Koplovitz.

On 27 CATV's. Subs: 43,000. Trans: 3.

KTUL-TV ch 8. Sept 18, 1954. 316 kw vis, 63 kw aur; ant 1,880t/1,909g.

Box 8. (74101). 446-3351. TWX 910-845-2181. Licensee: Leake Industries Inc. Own: See Leake TV Inc. Stns.

Net: ABC-TV. Rep: Peters, Griffin, Woodward. Color: Net, slides, live, film, tape.

James C. Leake, bd chmn; Bob Doubleday, pres; Tom Goodgame, VP & gen mgr; Ed Hunt, gen sls mgr; Bob Hower, prog dir & film buyer; Betty Boyd, prom mgr; Bob Gregory, news dir; Lewis Brown, chief engr. Wash atty: Fletcher, Heald, Rowell, Kenehan & Hildreth.

On 43 CATV's. Subs: 70,000.

KVMP ch 29. (not on air, target date unknown). 2,099 kw vis, 419 kw aur; ant 476t/515g.

Permittee: Victor Muscat. Own: See Victor Muscat Stns.

Wash atty: Fly, Shuebruk, Blume & Gaguine.

OREGON

*Noncommercial

Coos Bay (503) Coos county

KCBY-TV ch 11. Oct. 1, 1960. 11.5 kw vis, 1.1 kw aur; ant 680t/200g.

Box 1156 (97420). 269-1111. TWX 503-431-0350. Licensee: Eugene TV Inc. Own: See Ore. Triangle TV Stns.

Net: NBC-TV. Rep: Hollingbery; Moore. Color: Net, slides, film.

Robert P. Booth, pres; S. W. McCready, VP & gen mgr; Gordon Shaw, opns mgr & news dir; Irv Brown, chief engr. Wash atty: Dow, Lohnes & Albertson.

On 4 CATV's. Subs: 7,000. Trans: 3.

Corvallis (503) Benton county

***KOAC-TV** ch 7. Oct. 7, 1957. 263 kw vis, 26.3 kw aur; ant 1,230t/276g.

Oregon State U. (97331). 754-1311. Licensee: Oregon State Bd of Higher Educ.

Net: PBS.

Robert C. Hinz, gen mgr; Bert Bell, prog dir; Tom Doggett, prod mgr; Ralston Smith, prom mgr; Ben J. Ballard, chief engr. Wash atty: Fisher, Wayland, Duvall & Southmayd. ***KOAC(AM)** affil.

On 44 CATV's. Subs: 67,000.

Eugene (503) Lane county

KEZI-TV ch 9. Dec. 19, 1960. 316 kw vis, 47.4 kw aur; ant 1,570t/255g.

2225 Coburg Rd. (97401). 343-3301. TWX 503-485-0488. Licensee: Liberty TV Inc. Own: Durward L. Boyles, 19.7%; Donald E. Tykeson, 12.2%, & others.

Net: ABC-TV. Rep: Edward Petry; Tacher; Burrow. Color: Net, slides, live, film, tape. Donald E. Tykeson, pres & gen mgr; Jim

Oklahoma, Oregon

Magnuson, stn & sls mgr; James Putney, asst stn mgr; Shirley Shepherd, prog dir; David Weinkauff, prod mgr; Larry Taylor, news dir; Charles Cookson, chief engr. Wash atty: Fly, Shuebruk, Blume and Gaguine.

On 22 CATV. Subs: 45,000. Trans: 24.

KVAL-TV ch 13. April 16, 1954. 316 kw vis, 63.1 kw aur; ant 1,480t/850.5g.

Box 1313 (97401). 342-4961. TWX 510-597-0365. Licensee: Eugene TV Inc. Own: See Ore. Triangle TV Stns.

Net: NBC-TV. Rep: H-R; Moore. Color: Net, slides, live, film, tape.

Robert P. Booth, pres; S. W. McCready, VP & gen mgr; Glenn E. Nickell, sls mgr; John Doyle, prog dir; Wayne Whitehead, news dir; Gordon Bussey, prom mgr; Bill Riley, dir engr. Wash atty: Dow, Lohnes & Albertson.

On 22 CATV's. Subs: 49,897. Trans: 16.

Klamath Falls (503) Klamath county

KOTI ch 2. Aug. 12, 1956. 13.5 kw vis, 2.5 kw aur; ant 1,050t/109g.

Box 2K (97601). 884-8131. Licensee: Oregon Bcstg Co. Own: California-Oregon Stns, also Nwspr.

Net: CBS-TV; ABC-TV; NBC-TV. Rep: Young; Moore. Color: Net, slides, live, film.

William B. Smullin, pres; Don R. Stonehill, VP & mgr; Dan Markham, natl sls mgr; Kurt Austermann, news dir; Ed Malone, chief engr. Wash atty: Dempsey & Koplovitz. KAGI(AM) Grants Pass.

On 5 CATV's. Subs: 1,000. Trans: 13.

La Grande (503) Union county

KTVR ch 13. Dec. 6, 1964. 13 kw vis, 2.4 kw aur; ant 2,600t/90g.

Licensee: KTVB Inc. Own: See KTVB Stns.

Satellite of KTVB(TV) Boise, Idaho.

Medford (503) Jackson county

KMED-TV ch 10. Oct. 3, 1961. 132 kw vis, 26.3 kw aur; ant 3,310t/153g.

Box 10. (97501). 773-7373. TWX 510-757-0606. Licensee: Radio Medford Inc. Own: J. L. DeArmond, Dwight H. Findley, George R. Johnson, B. L. Lageson, John R. Dellenback, each 20%. They own KQMS Redding, Calif.

Net: NBC-TV; ABC-TV. Rep: H-R; Simpson/Reilly. Color: Net, slides, live, film, tape.

J. L. DeArmond, pres; Ray Johnson, exec VP & gen mgr; Ed Barnett, stn mgr; Don Hanlin, prog dir; Hank Henry, news dir; Ellis Feinstein, chief engr; Art Chipman, natl sls mgr. Wash atty: Dow, Lohnes & Albertson. KMED-AM-FM affil.

On 7 CATV's. Subs: 9,900. Trans: 15.

KOBI ch 5. Aug. 1, 1953. 60 kw vis, 8.1 kw aur; ant 2,700t/313g.

Box 5M. (97501). 779-5555. TWX 510-757-0607. Licensee: Oregon Bcstg Co. Own: California-Oregon Stns, also Nwspr.

Net: CBS-TV; ABC-TV. Rep: Young; Moore. Color: Net, slides, live, film, tape.

Wm. B. Smullin, pres; Jerold R. Poulos, VP & gen mgr; Bill Koplovitz, mgr; Art Knoles, prog dir; Tam Moore, news dir; Bill Kirk, chief engr. Wash atty: Dempsey & Koplovitz.

On 19 CATV's. Subs: 48,000. Trans: 18.

KSYS ch 8. Not on air, target date unknown. 131.8 kw vis, 26.36 kw aur; ant 767.9t/222g.

Box 518. (97501). Licensee: Liberty TV.

Oregon, Pennsylvania

Own: Liberty TV Inc. and Siskiyou Broadcasters Inc. Liberty Inc.; Durward L. Boyles, 19.7%, Donald E. Tykeson, 12.2%, & others. Siskiyou: Fayette I. Bristol, 25%, Edward Branchfield, 25%, & others.
Wash atty: Fly, Shuebruk, Blume & Gaguine.

Portland (503) Multnomah county

KATU ch 2. March 15, 1962. 100 kw vis, 20 kw aur; ant 1,550t/838g. 2153 N. E. Sandy Blvd. (97208). 235-8751. TWX 910-464-4700. Licensee: Fisher's Blend Stns Inc. Own: Fisher's Blend Stns (KOMO-AM-TV Seattle), 80%; Joseph Franz (trustee for U.S. Bakery), 10% & others. See Fisher's Blend Stns.
Net: ABC-TV. Rep: Katz; Simpson/Reilly. Color: Net, slides, live, film, tape.

William W. Warren, pres; William J. Hubbach, VP & gen mgr; Thomas R. Dargan, stn mgr; Ted Dooley, prog dir & film buyer; Rick Meyers, news dir; Skip Hinman, sls mgr; William Vandermay, chief engr. Wash atty: Fisher, Wayland, Duvall & Southmayd.

On 61 CATV's. Subs: 90,000. Trans: 9.

KGW-TV ch 8. Dec. 15, 1956. 302 kw vis, 60.3 kw aur; ant 1,770t/926g. 1501 S. W. Jefferson St. (97201). 224-8620. TWX 910-464-6150. Licensee: King Bcstg Co. Own: See King Bcstg Co. Stns.
Net: NBC-TV. Rep: Blair. Color: Net, slides, live, film, tape.

Stimson Bullitt, pres; Ancil H. Payne, exec VP; Forest W. Amsden, gen mgr; John Pindell, gen sls mgr; Keith A. Lollis, prog mgr; Richard Wright, prom mgr; Ed Godfrey, news dir; Clare Hanawalt, chief engr. Wash atty: Wilmer, Cutler & Pickering. KGW(AM) & KINK(FM) affil.
On 56 CATV's. Subs: 67,000. Trans: 21.

***KOAP-TV** ch 10. Feb. 6, 1961. 60.3 kw vis, 12 kw aur; ant 950t/203g. 2828 S.W. Front Ave. (97201). 226-6601. ext 1182. TWX 910-464-8046. Licensee: Oregon State Bd of Higher Educ.
Net: NET.

Lester G. Mock, head; William F. McGrath, gen mgr; Robert E. Bell, prog dir & film buyer; Wendell Jones, prod mgr; Tony Schmidt, chief engr. ***KOAP-FM** affil.

KOIN-TV ch 6. Oct. 15, 1953. 100 kw vis, 15.1 kw aur; ant 1,760t/989g. 140 S.W. Columbia St. (97201). 228-3333. TWX 910-464-1520. Licensee: Mount Hood Radio & TV Bcstg Corp. Own: Myrtle W. Gamble estates & heirs, C. Howard Lane and Assoc., 50%; Newhouse Bcstg Corp., 50%. See Newhouse Stns, also Nwspr.

Net: CBS-TV. Rep: Harrington, Righter & Parsons. Color: Net, slides, live, film, tape. C. Howard Lane, pres; Jules Moreland, prog dir & film buyer; John L. Palmer, natl sls mgr; Marilyn Day, prom mgr; J. Robert McGill, gen sls mgr; John Armstrong, exec edit news; Albert R. Bishop, dir of engr. Wash atty: Dow, Lohnes & Albertson. KOIN-AM-FM affil.
On 113 CATV's. Subs: 100,000. Trans: 65.

KPTV ch 12. Sept. 20, 1952. 309 kw vis, 61.7 kw aur; ant 1,780t/1,055g. Box 3401. (97208). 222-9921. TWX 910-464-6136. Licensee: Oregon TV Inc. Own: See Chris Craft Industries Stns.
Rep: Tele-Rep. Color: Net, slides, live, film, tape.

John S. Hansen, pres & gen mgr; Blake

Byrne, sls mgr; Gordon White, prog dir; Elizabeth Morris, prom mgr; Donald Stelleges, news dir; Gene Phelps, chief engr. Wash atty: Hogan & Hartson.
On 41 CATV's. Trans: 10.

Roseburg (503) Douglas county

KPIC ch 4. April 1, 1956. 5.37 kw vis, 537 w aur; ant 1,000t/173g. Box 1345, 655 N. Umpqua (97470). 672-4481. TWX 510-758-0258. Licensee: South West Oregon TV Bcstg Corp. Own: KVAL-TV Eugene and KTVM Medford. See California-Oregon Stns & Ore. Triangle TV Stns, also Nwspr.
Sold in combination with KVAL-TV Eugene.

S. W. McCready, gen mgr; Glenn Nickell, sls mgr; Dave Coplin, opns mgr; Gregg Trippett, news dir; Don Clithero, chief engr. Wash atty: Dow, Lohnes & Albertson.
On 1 CATV. Subs: 2,200. Trans: 5.

Salem (503) Marion county

KVDO-TV ch 3. Feb. 24, 1970. 19.1 kw vis, 3.8 kw aur; ant 1,070t/296g. 3000 Portland Rd., N.E. (97303). 581-6300. Licensee: Channel 3 Inc. Own: G. Reynolds Allen, 6.48%; Coburn L. Grabenhorst, 6.48%; Carl A. Gerlinger, 16.62%; Palmer R. Sather, 6.64%, and 33 others with 4.86% or less.
Rep: Savalli-Gates; Tacher. Color: Slides, live, film, tape.

Harry E. Godsil, pres, prog dir, film buyer & gen mgr; Pat McCormick, sls mgr; Jim Hollon, news dir; Robert N. Ridgway, chief engr. Wash atty: Fly, Shuebruk, Blume & Gaguine.

On 24 CATV's. Subs: 52,063. Trans: 4.

PENNSYLVANIA

**HAMILTON-LANDIS
& ASSOCIATES, Inc.**
NATIONWIDE MEDIA BROKERS
WASHINGTON, D. C., CHICAGO, DALLAS,
SAN FRANCISCO
SELL **MORE**
RADIO & TELEVISION STATIONS
IN THE EAST—NEAREST OFFICE IS—
1100 CONNECTICUT AVE., WASHINGTON 20036
(202) 393-3456

Allentown (215) Lehigh county

***WLVT-TV** ch 39. September 1965. 617 kw vis, 123 kw aur; ant 990t/516g. South Mountain Dr. W. Bethlehem (18015). 867-4677. TWX 510-651-2345. Licensee: Lehigh Valley Educl TV Corp.
Net: PBS, EETN, PPTN. Color: Net, tape, live.

Charles W. G. Fuller, pres; Sheldon P. Siegel, exec VP & gen mgr; Donald L. Robert, prog dir; Jerry Richards, dir engr. Wash atty: Dow, Lohnes & Albertson.

On 20 CATV's. Subs: 80,000.

Altoona (814) Blair county

WFBG-TV ch 10. March 1, 1953. 224 kw vis, 40.7 kw aur; ant 1,110t/277g. Commerce Park. (16603). 944-2031. TWX 510-691-4841. Licensee: Triangle Publications Inc. Own: See Triangle Stns. (Sale to George A. Koehler & others is pending FCC approval).

Net: CBS-TV. Rep: Blair; McDermott; Dome; Messervey. Color: Net, slides, live, film, tape.
George A. Koehler, mgr best div; John G.

Stilli, gen mgr; Joseph Lastort, gen sls mgr; Don Cunningham, prog dir; Lantz Hoffman, news dir; Richard Kline, chief engr. Wash atty: Wilner, Scheiner & Greeley. WFBG-AM-FM affil.
On 82 CATV's. Subs: 181,979.

Clearfield (814) Clearfield county

***WPSX-TV** ch 3. March 1, 1965. 100 kw vis, 20 kw aur; ant 880t/539g. 201 Wagner Bldg. University Park. (16802). 865-9531. Licensee: Penn State Univ.

Net: PBS, EEN, PPTN.
David L. Phillips, dir of bcstg; Robert Dudley, asst dir; William Pohts, chief educl TV systems; William Miller, asst dir pmmg; Robert Dudley, asst dir prod; P. J. O'Connell, exec prod pub affrs; Charles DeVault, asst dir, opns & svcs; Lloyd Niemann, chief electronics svcs. Wash atty: Jorgensen & Resnick. ***WDFM(FM)** affil.
On 55 CATV's. Subs: 200,000. Trans: 1.

Erie (814) Erie county

WICU-TV ch 12. March 15, 1949. 316 kw vis, 32.9 kw aur; ant 1,000t/792g. 3514 State St. (16508). 454-5201. TWX 814-453-6879. Licensee: Lamb Communications Inc. Own: Edward Lamb & family, 87% & others.

Net: NBC-TV. Rep: Avery-Knodel; Radio-Television Reps (Canada). Color: Net, slides, live, film, tape.

Edward Lamb, chmn; Arthur Ingram, pres; Paul Whittingham, natl sls mgr; Bob Lunquist, gen mgr; Eric Johnson, prog dir & prom & opns mgr; Michael Csop, chief engr. Wash atty: Fly, Shuebruk, Blume & Gaguine.

On 72 CATV's. Subs: 50,000.

WJET-TV ch 24. April 2, 1966. 500 kw vis, 52.4 kw aur; ant 740t/600g. 8700 Waterford Pike Rd. (16509). 864-4902. Licensee: Jet Bcstg Co. Own: See Myron Jones Stns.

Net: ABC-TV. Rep: Natl TV Sl. Color: Net, slides, live, film.
Myron Jones, pres; Pete Coticchia, gen mgr & natl sls mgr; Ken Franizini, prog dir & film buyer; John Kanzius, chief engr. Wash atty: Midlen & Reddy. WJET-(AM) affil.

***WQLN** ch 54. Aug. 13, 1967. 276 kw vis, 28.8 kw aur; ant 877t/717g. Waterford Pike (16509). 864-4867. Licensee: ETV of Northwest Pa. Inc.

Net: PBS. Color: Net, slides, film, tape.
Robert J. Chitester, gen mgr; Paul Brown, prog dir; Ted Trampenau, prom mgr; Donald Hain, chief engr.

WSEE ch 35. April 24, 1954. 602 kw vis, 60.2 kw aur; ant 960t/760g. 1220 Peach St. (16501). 455-7575. TWX 510-696-6806. Licensee: Great Lakes TV Co. Own: George J. Mead, 17%; Grace F. Mead estate, A. R. Minadeo, each 14%; J. Jacob Young, 12% & others. See Nwspr.
Net: CBS-TV. Rep: Gateway. Color: Net, slides, live, film, tape.

George J. Mead, pres; Edward G. Zellefrow, gen mgr & film buyer; Melvin Kofod, sls mgr; Anthony Martinucci, opns mgr & prom mgr; Al Benedict, news chief; James J. Penna, chief engr. Wash atty: Haley, Bader & Potts.
On 40 CATV's. Subs: 139,812. Trans: 2.

Harrisburg (717) Dauphin county

WHP-TV ch 21. April 15, 1953. 1,024 kw vis, 204 kw aur; ant 900t/172g. 216 Locust St. (17108). 234-3211. TWX 510-650-0816. Licensee: WHP Inc. Own: WHP Inc., owned Commonwealth Com-

munications Services. (Stackpole & Detweiler families) 65%; E. J. Stackpole Estate, 20%; Bowman & Brown estate, 10%; Joseph M. Higgins, 4%. See Nwspr. Net: CBS-TV. Rep: Savalli/Gates. Color: Net, slides, film, tape.

Joseph M. Higgins, pres & gen mgr; Donald C. Yeiser, gen sls mgr; Art Sherman, news dir; Robert T. Shirk, prom & prod mgr; Fred Edwards, chief engr. Wash atty: Dow, Lohnes & Albertson. WHP-AM-FM affil.

On 35 CATV's. Subs: 77,000.
WTPA (York-Lebanon) ch 27. June 19, 1953. 426 kw vis, 85.1 kw aur; ant 1,120t/609g.

Box 2775. Harrisburg (17105). 238-7171. TWX 510-650-0803. Licensee: Newhouse Bcstg Corp. Own: See Newhouse Stns, also Nwspr. Net: ABC-TV. Rep: Harrington, Righter & Parsons. Color: Net, slides, live, film, tape. E. R. Vadeboncoeur, pres; Paul S. Abbott, gen mgr; Jack L. Thornsley, coml mgr; Paul J. Baker, prog dir & prom mgr; Mike Ross, news dir; Charles W. Baker, chief engr. Wash atty: Dow, Lohnes & Albertson. WTPA-FM affil.

On 38 CATV's. Subs: 73,700. Trans: 2.

Hershey (717) Dauphin county

***WTFE-TV** ch 33. Nov. 22, 1964. 513 kw vis, 51.3 kw aur; ant 867t/195g. Box Z. (17033). 543-3333. TWX 510-657-4010. Licensee: Public Bcstg Council of South Central Pennsylvania. Net: PBS, EEN, PTN. Color: Net, slides, live, film, tape.

Dr. Gilmore B. Seavers, pres; Robert F. Larson, gen mgr; Michael J. Ziegler, asst gen mgr; Sara Drake, mgr educ svcs; Michael L. Greenwald, prom & dev mgr; Larry Winemiller, chief engr. Wash atty: Dow, Lohnes & Albertson. WITF-FM affil. On 10 CATV's. Trans: 1.

Johnstown (814) Cambria county

WARD-TV ch 19. Oct 15, 1953. 215 kw vis, 21 kw aur; ant 652t/572.5g. 305 Franklin St. (15901). 536-0761. Licensee. Cover Bcstg Inc. (acq 3-22-71). Own: Benjamin C. Werk, 16.7%; Norman W. Sponseller, 16.7%; Dustin C. Lewis, 16.7%; John E. Gerolmino, 49.8%. Mr. Werk is manager of WARD-TV-AM & ntl sls mgr of WJAN-TV Canton, Ohio. Net: CBS-TV, ABC-TV. Rep: Weed. Color: Net.

Benjamin C. Werk, mgr. Wash atty: Fisher, Wayland, Duvall & Southmayd. WARD-AM-FM affil.

On 32 CATV's. Subs: 85,000. Trans: 6.

WJAC-TV ch 6. Sept 15, 1949. 70.8 kw vis, 10.6 kw aur; ant 1,120t/175g. Hickory Lane (15907). 255-5831. TWX 510-698-3274. Licensee: WJAC Inc. Own: Johnstown Tribune Publishing Co., 100%. See Nwspr.

Net: NBC-TV, ABC-TV. Rep: Harrington, Righter & Parsons. Color: Net, slides, live, film, tape.

Walter W. Krebs, pres; Alvin D. Schrott, exec VP & gen mgr; John B. Rogers, coml mgr; Frank P. Cummins, prog dir; Ronald Stephenson, news dir; Theodore Campbell, chief engr. Wash atty: Dow, Lohnes & Albertson. WJAC-AM-FM affil.

On 62 CATV's. Trans: 7.

Lancaster (717) Lancaster county

WGAL-TV ch 8. March 18, 1949. 316 kw vis, 63.1 kw aur; ant 1,000t/480g. Lincoln Highway W. (17604). 393-5851. Licensee: WGAL-TV Inc. Own: See Stein-

man Stns, also Nwspr.

Net: NBC-TV. Rep: Meeker, Kettell-Carter; Pearse; Hix; Busby, Finch & Woods. Color: Net, film, live, slides, tape.

Clair R. McCollough, pres & gen mgr; Harry J. Shaub Jr., asst gen mgr; Robert Gulick, gen sls mgr; Harold E. Miller, stn mgr; Leroy K. Strine, ntl sls mgr; Nelson Sears, prog mgr; Thomas E. McCarty, reg sls mgr; Robert F. Walther, prod mgr; Robert H. Zima, sls svcs mgr; Paul I. Woodland, prom mgr; J. Jude Schlager, sls dev mgr; Wayne Seacat, tech dir. Wash atty: Hogan & Hartson. WGAL-AM-FM affil.

On 90 CATV's. Subs: 304,000.

(See Adv Front Cover)

WLYH-TV (Lebanon) ch 15. Oct 15, 1953. 129 kw vis, 24 kw aur; ant 880t/572g. R. D. #5, (510) 650-4953. TWX 717-730-4305. Licensee: Triangle Publications Inc. Own: See Triangle Stns. (Sale to George A. Koehler & others is pending FCC approval).

Net: CBS-TV. Rep: Blair. Color: Net, slides, live, film, tape.

George A. Koehler, gen mgr bcst div; Leo MacCourtney, gen mgr; Steve Petrick, gen sls mgr; Owen Weber, prog dir; Bob Keller, news & sp events dir; Bob Good, chief engr. Wash atty: Wilner, Scheiner & Greeley.

On 50 CATV's. Subs: 75,000.

Lebanon (717) Lebanon county

WLYH-TV (Licensed to Lancaster-Lebanon. See Lancaster).

WTPA (Licensed to Harrisburg-York-Lebanon. See Harrisburg).

Philadelphia (215) Philadelphia county

KYW-TV ch 3. Sept. 3, 1941. 95.5 kw vis, 9.5 kw aur; ant 1,000t/1,116g. 1619 Walnut St. (19103). LOcust 4-3700. Licensee: Westinghouse Bcstg Co. Own: See Westinghouse Stns.

Net: NBC-TV. Rep: TVAR. Color: Net, slides, live, film, tape.

Donald H. McGannon, chmn & pres; Frank Tooke, area VP; John M. Rohrbach Jr., gen mgr; Lee Carlson, gen sls mgr; Jim Sieger, prog mgr; James A. Capone, adv & sls prom mgr; Tom Bryson, news dir; Charles Blair, engr mgr. KYW-(AM) affil.

WCAU-TV ch 10. March 15, 1948. 186 kw vis, 18.6 kw aur; ant 1,160t/1,139g. City Line & Monument Aves. (19131). Tennyson 9-7000. Licensee: CBS Inc. Own: See CBS-owned Stns.

Net: CBS-TV. Rep: CBS TV Stns Natl Sls. Color: Net, slides, live, film, tape.

Bruce R. Bryant, VP & gen mgr; Mel Levine, asst gen mgr; Frank C. Beazley, gen sls mgr; Al Hollander, prog dir; Edward H. Armsby, dir prom & inform svcs; Barry Nemcoff, news dir; Robert Gross, dir of engr. WCAU-AM-FM affil.

WKBS-TV (Burlington, N.J.) ch 48. September 1965. 2,140 kw vis, 214 kw aur; ant 1,107t/1,105g.

3201 S. 26th St., Philadelphia. (19145). 336-6400. TWX 710-670-1262. Licensee: Kaiser Bcstg Corp. Own: See Kaiser Bcstg Stns.

Rep: Peters, Griffin & Woodward. Color: Net, slides, live, film, tape.

G. William Ryan, gen mgr; James C. Warner, gen sls mgr; Jack H. Kline, loc sls mgr; Robert D. Johnson, bus mgr; Carl Grant, news dir; Terry L. Lionberger, prod mgr; Lon C. Lee, prom mgr; Glenn H. Romsos, chief engr. Wash atty: Wilmer, Cutler & Pickering.

On 87 CATV's. Subs: 512,000.

Pennsylvania

WPHL-TV ch 17. Sept 17, 1965. 4,300 kw vis, 645 kw aur; ant 1,080t/1,148g.

1529 Walnut St. (19102). 665-8777. TWX 710-670-0555. Telex 845-400. Licensee: WPHL-TV Inc. Own: See U.S. Communications Stns.

Rep: Metro TV Sls; Creed. Color: Net, slides, live, film, tape.

Frank H. Minner Jr., pres & treas; Donald Heller, VP, dir sls & mktng; Sam Feinberg, gen mgr; Jane Cohen, prog dir & film buyer; Barry Magarick, prom mgr; Russ Artz, chief engr. Wash atty: Covington & Burling.

On 125 CATV's. Subs: 300,000.

WPVI-TV ch 6. Sept. 13, 1947. 74.1 kw vis, 14.8 kw aur; ant 1,094t/1,111g.

4100 City Line Ave. (19131). 878-9700. TWX 215-569-9730. Licensee: Capital Cities Bcstg Corp. (acq 4-27-71). Own: See Capital Cities Stations.

Net: ABC-TV. Rep: Blair. Color: Net, slides, live, film, tape.

Eugene McCurdy, gen mgr; Ralph Goldstein, film buyer; Henry Chadwick, gen sls mgr; George Walsh, prog dir; Mel J. Kampmann, news dir; Walter Liss Jr., prom mgr; Irwin Ross, chief engr. Wash atty: Wilmer, Cutler & Pickering.

WTAF-TV ch 29. May 18, 1965. 825 kw vis, 82.5 kw aur; ant 1,100t/1,140g.

Box 7112 (19117). 886-2929. TWX 710-670-1979. Licensee: Taft Bcstg Co. Own: See Taft Stns.

Rep: Katz. Color: Net, slides, live, film, tape.

Robert C. Wiegand, VP & gen mgr; Richard Ostrander, sls mgr; Richard C. Dreyfuss, prog dir; Martin H. Santz, prom mgr; Hardie H. Mintzer, news dir; Bernard Gurewich, chief engr. Wash atty: Koteen & Burt.

***WUHY-TV** ch 35. April 25, 1957. 141 kw vis, 14.1 kw aur; ant 500t/585g.

4548 Market St. (19139). EVergreen 2-9300. TWX 710-670-5983. Licensee: WHYY Inc.

Net: PBS, EEN. Color: Net, slides, live, film, tape.

Albert J. Nesbitt, chmn; William Goldman, pres; Warren A. Kraetzer, exec VP & gen mgr; Karl A. Peckmann, dev mgr; Anne Renshaw, prom mgr; Don Dunwell, news dir; Norman Marcus, VP prog & prod; Robert Hall, VP & chief engr. Wash atty: Schwartz & Woods. *WUHY-FM affil. On 40 CATV's. Subs: 200,000. Trans: 1.

Pittsburgh (412) Allegheny county

KDKA-TV ch 2. January 1949. 100 kw vis, 10 kw aur; ant 995t/683g.

1 Gateway Ctr. (15222). 391-3000. TWX 412-642-3113. Licensee: Westinghouse Bcstg Co. Own: See Westinghouse Stns. Net: CBS-TV. Rep: TVAR. Color: Net, slides, live, film, tape.

Donald H. McGannon, pres; Edward Wallis, area VP; James M. King, gen mgr; Richard N. Nagle, gen sls mgr; Jonathan Hayes, sls mgr; Jon Stainbrook, prog mgr & film buyer; Tom Stanford, prom mgr; Bruce McDonnell, news dir; Glenn Lahman, engr mgr. KDKA-AM-FM affil.

On 131 CATV's. Subs: 169,000.

WHIC-TV ch 11. Sept 1, 1957. 295 kw vis, 58.9 kw aur; ant 990t/848g.

341 Rising Main Ave. (15214). 321-8700. TWX 710-664-2099. Licensee: WHIC-TV Corp. Own: See Cox Bcstg Stns, also Nwspr.

Net: NBC-TV. Rep: Telerep. Color: Net, slides, live, film, tape.

J. Leonard Reinsch, pres; Frank Gaither,

Pennsylvania, R.I., S.C.

exec VP; Leonard A. Swanson, VP & gen mgr; Pat Gmitter, gen sls mgr; Dave Chase, film buyer & prog dir; Shelton Weaver, opns & prod mgr; Caley E. Augustine, dir PR & prom; By Williams, news dir; Robert Wehrman, chief engr. Wash atty: Dow, Lohnes & Albertson.

On 95 CATV's. Subs: 216,300.

WPGH-TV ch 53. Feb 1, 1969. 1,620 kw vis, 245 kw aur; 736t/425g.

750 Ivory Ave. (15214). 931-6833. Licensee: U.S. Communications of Pittsburgh Inc. Own: See U.S. Communications Stns. Rep: Peters, Griffin, Woodward. Color: Net, slides, live, film, tape.

Martin S. Pollins, VP & gen mgr; John R. Lease, stn mgr; Joseph Ondrick, prom mgr; Jeff Davidson, gen sls mgr; Chuck Conrad, sls mgr; Don Addington, chief engr. Wash atty: Pierson, Ball & Dowd.

On 101 CATV's. Subs: 251,000.

***WQED** ch 13. April 1, 1954. 316 kw vis, 63.1 kw aur; ant 660t/600g.

4802 Fifth Ave. (15213). 683-1300. TWX 412-642-2266. Licensee: Metro Pittsburgh Public Bcstg Inc.

Net: PBS.

Lloyd Kaiser, pres; Samuel J. Francis, ctrlr; Jay Rayvid, VP; Tom Skinner, VP; Sam Silberman, prog dir; Rhea Sikes, ed svcs dir; Charlotte Woods, community svcs dir; Gerald Jones, chief engr. Wash atty: Covington & Burling.

On 86 CATV's. Subs: 119,600. Trans: 1.

***WQEX** ch 16. Sept. 14, 1959. 138 kw vis, 69.2 kw aur; ant 710t/600g.

Licensee: Metro Pittsburgh Public Bcstg Inc. See ***WQED**(TV).

On 28 CATV's. Subs: 49,900.

WTAE-TV ch 4. Sept. 14, 1958. 100 kw vis, 20 kw aur; ant 960t/1,066g.

400 Ardmore Blvd. (15230). 242-4300. TWX 412-642-4047. Licensee: Hearst Corp. Own: See Hearst Stns, also Nwspr. Net: ABC-TV. Rep: Katz. Color: Net, slides, live, film, tape.

Franklin C. Snyder, VP & gen mgr; John G. Conomikes, VP & stn mgr; Jack A. W. Shenkan, sls mgr; Ed Young, opns mgr; David Crantz, prom mgr; Preston Stover, prog mgr; Fred Young, news dir; Louis P. Wagner, chief engr. Wash atty: Dempsey & Koplovitz. WTAE-AM-FM affil.

Reading (215) Berks county

WRPA-TV ch 51. (not on air, target date unknown). 267 kw vis, 40.2 kw aur; ant 710t/339g.

c/o Charles Bresler, 542 Court St. (19603). Permittee: Reading TV Bcstrs. Own: Charles Bresler, 41%; Stanley A. Marks, 27% & others. Mr. Marks has interest in WPAC-AM-FM Patchogue, WHRF-AM-FM Riverhead, both New York; WGMZ-FM Flint, Mich.

Wash atty: Robert Thomas.

Scranton, Wilkes-Barre (717)

Lackawanna, Luzerne counties

WBRE-TV ch 28. Jan 1, 1953. 2,740 kw vis, 515 kw aur; ant 1,645t/845g.

62 S. Franklin St., Wilkes-Barre (18703). 823-3101. TWX 717-480-0510. Licensee: WBRE-TV Inc. Own: Louis G. Baltimore, 64.4%; David M. Baltimore family, 35.6%.

Net: NBC-TV. Rep: Petry. Color: Net, slides, live, film, tape.

Louis G. Baltimore, pres; David M. Baltimore, gen mgr & film buyer; Franklin D. Coslett, coml mgr; Franklin D. Coslett,

loc sls mgr; Terry Baltimore, ntl sls & prom mgr; Don Miller, film, prog dir; Tom Bigler, news dir. Wash atty: Hogan & Hartson. WBRE-AM-FM affil.

On 113 CATV's. Subs: 200,000. Trans: 5.

WDAU-TV ch 22. June 7, 1953. 750 kw vis, 137 kw aur; ant 1,560t/618g.

1000 Wyoming Ave., Scranton (18509). 342-7634. TWX 510-656-5192. Licensee: Scranton Bcstrs Inc. Own: Mrs. M. E. Megargee & family, 100%.

Net: CBS-TV. Rep: H-R. Color: Net, slides, live, film, tape.

M. E. Megargee, pres; Madge M. Holcomb, gen mgr; Mort Rosenthal, prog dir & film buyer; Doug Holcomb, prom & adv dir; Tom Powell, news & pub affrs dir; Ralph Thompson, chief engr. Wash atty: Dow, Lohnes & Albertson. WGBI-AM-FM affil.

On 99 CATV's. Subs: 229,412. Trans: 3.

WNEP-TV ch 16. Feb. 9, 1953. 1,410 kw vis, 141.6 kw aur; ant 1,219t/382g.

Wilkes-Barre-Scranton Airport, Avoca (18641). 655-2821. TWX 510-656-3879. Licensee: Taft Bcstg Co. Own: See Taft Stns.

Net: ABC-TV. Rep: Katz. Color: Net, slides, live, film, tape.

Lawrence H. Rogers II, pres; Thomas P. Shelburne, VP & gen mgr; Jesse Pevear, gen sls mgr; Adam Sawaki, opns mgr & chief engr; Thomas Shelburne, film buyer; Robert Carroll, news dir. Wash atty: Kooten & Burt.

***WVIA-TV** ch 44. September 1966. 1,000 kw vis, 100 kw aur; ant 1,090t/243g.

Box 4444, Scranton (18509). 344-8637. TWX 510-656-5273. Licensee: Northeastern Pa. Educl TV Assn.

Net: PBS, EEN. Color: Net, tape, slides, film.

J. Muir Crosby, pres; George H. Strimel Jr., VP & gen mgr; Gerald Schumacher, prog dir; Jack Lewis, prom mgr; Paul Evanosky, chief engr. Wash atty: Dow, Lohnes & Albertson.

On 55 CATV's. Subs: 85,000. Trans: 12.

York (717) York County

WSBA-TV ch 43. Dec 22, 1952. 1,000 kw vis, 100 kw aur; ant 530t/419g.

Box 1868. (17405). 843-0043. Licensee: Susquehanna Bcstg Co. Own: See Susquehanna Bcstg Stns.

Net: CBS-TV. Rep: Blair. Color: Net, slides, live, film, tape.

Louis J. Appell Jr., pres; Robert M. Stough, stn mgr & natl sls mgr; H. David Berlin, sls mgr; Robert H. Bruetsch, news dir; Jack M. Schuster, chief engr & dir prod. Wash atty: Cohn & Marks. WSBA-(AM) affil.

On 12 CATV's. Subs: 57,000.

WTPA (Licensed to Harrisburg-York-Lebanon. See Harrisburg).

RHODE ISLAND

Providence (401) Providence county

WJAR-TV ch 10. July 10, 1949. 316 kw vis, 49 kw aur; ant 1,000t/940g.

176 Weybosset St. (02903). 861-9200. TWX 710-381-1749. Licensee: The Outlet Co. Own: See Outlet Co. Stns.

Net: NBC-TV. Rep: Petry. Color: Net, slides, live, film, tape.

J. S. Sinclair, chmn; Kenneth Logowitz, pres; Robert J. Crohan, VP & gen mgr; Edward Boghosian, gen sls mgr; Sherman A. Strickhouser, prog dir; Alfred J. Brassard, prom mgr; Henry H. Hicks, news dir; Phillip B. Taylor, chief engr. Wash atty: Amram, Hahn & Sundlun. WJAR affil.

WPRI-TV ch 12. March 27, 1955. 316 kw vis, 46.5 kw aur; ant 1,049t/981g.

24 Mason St. (02903). 521-4000. TWX 401-521-5487. Licensee: Providence TV Inc. Own: See John B. Poole Stns.

Net: CBS-TV. Rep: Blair. Color: Net, slides, live, film, tape.

Albert J. Gillen, pres; Edwin Pfeiffer, VP & gen mgr; Art Bone, VP enrgg & chief engr; Charles M. Lieber, sls mgr; Robert Johnson, prog mgr; Walter F. Cryan, news mgr. Wash atty: Wilmer, Cutler & Pickering.

***WSBE-TV** ch 36. June 5, 1967. 479 kw vis, 95.5 kw aur; ant 600t/529g.

600 Mt. Pleasant Ave. (02908). 831-2900. Licensee: State Bd of Regents for Educ. Net: PBS, EEN.

Robert P. Danilowicz, gen mgr; Walter Covell, prog dir; Thomas K. Prior, chief engr. Wash atty: Jorgensen & Resnick.

On 1 CATV. Subs: 925.

WTEV (New Bedford, Mass.) ch 6. Jan. 1, 1963. 100 kw vis, 22.4 kw aur; ant 940t/996g.

TV Center, New Bedford (02741). 617-993-2651. TWX 617-993-6255. Licensee: WGAL TV Inc. Own: See Steinman stns, also Nwspr.

Net: ABC-TV. Rep: Meeker; Busby, Finch & Woods; Kettell-Carter; Pearse. Color: Net, slides, live, film, tape.

Clair R. McCollough, pres; Vance L. Eckersley, stn mgr; John H. Candioto, sls mgr; Mann Reed, rgnl sls mgr; Peter L. Mandell, prom mgr; John Robinson, prog mgr; Jack Delaney, news dir; Lee W. Tanner, opns mgr; Donald E. Norris, mgr merch svcs; Maurice P. Wynne, chief engr. Wash atty: Hogan & Hartson.

On 1 CATV. Subs: 500.

(See Adv. Front Cover)

SOUTH CAROLINA

*Noncommercial

HAMILTON-LANDIS
& ASSOCIATES, Inc.
NATIONWIDE MEDIA BROKERS
WASHINGTON, D. C. CHICAGO, DALLAS,
SAN FRANCISCO
SELL **MORE**
RADIO & TELEVISION STATIONS
IN THE EAST—NEAREST OFFICE IS
1100 CONNECTICUT AVE., WASHINGTON 20036
(202) 393-3456

Allendale (803) Allendale county

***WEBA-TV** ch 14. Sept. 5, 1967. 557 kw vis, 114.4 kw aur; ant 800t/809g. Licensee: S. C. ETV Commission. See ***WITV**(TV) Charleston.

Anderson (803) Anderson county

WAIM-TV ch 40. Dec. 1, 1953. 135 kw vis, 26.9 kw aur; ant 380t/418g.

321 Kingsley Rd. (29623). 226-1511. Licensee: Wilton E. Hall. Own: Mr. Hall is publisher of the Anderson Independent and Daily Mail. See Nwspr.

Net: ABC-TV; CBS-TV. Rep: Devney; Dora-Clayton. Color: Net.

Wilton E. Hall, pres; Glenn P. Warnock, gen & prom mgr; John McCallum, sls mgr; Betty K. Black, prog dir; Marshall Gallard, news dir; Robert K. Baldwin, chief engr. Wash atty: Cottone. WAIM-(AM), WCAC(FM) affil.

Charleston (803) Charleston county

WCBD-TV ch 2. Sept. 25, 1954. 100 kw vis, 19.5 kw aur; ant 790t/842g.

Box 879 (29402). 884-4141. TWX 803-884-9612. Licensee: State Telecasting Co. (acq

9-1-71). Own: See State Telecasting Stns, also Nwspr.

Net: ABC-TV. Rep: Petry. Color: Net, slides, live, film, tape.
W. Frank Harden, pres; Douglass M. Bradham, gen mgr; Grange S. Cuthbert, sls mgr; A. W. Evans, news dir; Walter M. Nelson, engrg dir; Gordon Faulkner, natl sls mgr. Wash atty: Dow, Lohnes & Albertson.

On 13 CATV's.

WCIV ch 4. Oct. 23, 1962. 100 kw vis, 20 kw aur; ant 1,000t/988g.

Hwy #703, Mt. Pleasant (29464). 884-8513. Licensee: First Charleston Corp. Own: See Evening Star Stns, also Nwspr.

Net: NBC-TV. Rep: H-R. Color: Net, slides, film, tape.

Richard S. Stakes, VP; Wm. E. Lucas, gen mgr; Jane Edwards, sls mgr; Charles Broyles, prom mgr; Graham Smith, news dir; James Luttrell, chief engr. Wash atty: Hogan & Hartson.

On 5 CATV's. Subs: 12,000.

WCSC-TV ch 5. June 19, 1953. 100 kw vis, 20 kw aur; ant 1,000t/1,044g.

Box 186 (29402). 723-8371. TWX 810-881-1876. Licensee: WCSC Inc. Own: John M. Rivers, 61% & others.

Net: CBS-TV. Rep: Peters, Griffin & Woodward. Color: Net, slides, live, film, tape.

John M. Rivers, pres & gen mgr; Roland Weeks, VP, stn mgr & film buyer; Virgil V. Evans, VP & natl sls mgr; Charles E. Hall, prog dir; Lois Parker, prom mgr; Kenneth M. Klyce, news dir; Gloria S. Wilson, pub mgr; A. Rudy Hughes, chief engr. Wash atty: Dow, Lohnes & Albertson. WCSC-AM-FM affil.

On 9 CATV's. Subs: 16,000.

***WITV** ch 7. Oct. 20, 1963. 310 kw vis, 62 kw aur; ant 893t/1,044g.

2712 Millwood Ave., Columbia (29205). 758-7201. Licensee: S. C. ETV Commission.

Net: PBS.

Henry J. Cauthen, gen mgr; Gene Upright, supvr progmg & prod; Dick Phipps, prom mgr; Charles S. Morris, dir opns; C. W. Bowers, chief engr. Wash atty: Dow, Lohnes & Albertson.

Columbia (803) Richland county

WIS-TV ch 10. Nov. 7, 1953. 316 kw vis, 63.2 kw aur; ant 1,542t/1,526g.

1111 Bull St. (29202). 253-6431. TWX 803-733-1184. Licensee: Cosmos Bcstg Corp. Own: See Cosmos Bcstg Stns.

Net: NBC-TV. Rep: Peters, Griffin, Woodward. Color: Net, slides, live, film, tape.

Charles A. Batson, pres; Kenneth James Yager, sr VP & gen mgr; Mickey L. Houston, asst gen mgr & prog dir; Richard M. Coulter, sls mgr; Dick Edwards, news dir; June Aiken, prom dir; Joseph P. Gill, chief engr. Wash atty: Dow, Lohnes & Albertson. WIS affil.

On 21 CATV's. Subs: 32,200.

WNOK-TV ch 19. Sept 1, 1953. 1,046 kw vis, 104.6 kw aur; ant 640t/553g.

Drawer M. (29205). 776-3600. TWX 803-733-1131. Licensee: Palmetto Radio Corp. Own: Irwin Kahn, 31.8%; H. Moody McElveen Jr., 7.9% & 56 others.

Net: CBS-TV. Rep: Avery-Knodel. Color: Net, slides, live, film, tape.

H. Moody McElveen Jr., exec VP; Richard Laughridge, VP sls; Donald Bryant, prog dir; Allard Dial, prod mgr; Jack Cook, news dir; Donald Bryant, film buyer; Gene Parker, tech dir. Wash atty: Covington & Burling. WNOK-AM-FM affil.

On 4 CATV's.

WOLO-TV ch 25. Oct 1, 1961. 871 kw

vis, 87.1 kw aur; ant 620t/531g.

Box 4217, 5807 Shakespeare Rd. (29204). 765-7525. Licensee: Columbia TV Bcstrs Inc. Own: See Bahakel Stns.

Net: ABC-TV. Rep: Savalli/ Gates. Color: Net, slides, live, film, tape.

Cy N. Bahakel, pres; Henry W. Hughes, gen mgr; Robert Phillips Jr., sls mgr; Carl Miller, prog dir; Terry Laird, news dir; David Aiken, prom mgr; Coleman Austin, VP & film buyer; James Collins, chief engr. Wash atty: Wilmer, Cutler & Pickering.

***WRLK-TV** ch 35. Sept. 5, 1966. 513 kw vis, 102 kw aur; ant 1,034t/999g.

Licensee: S. C. ETV Commission. See ***WITV(TV)** Charleston.

Florence (803) Florence county

WBTW ch 13. Oct. 18, 1954. 316 kw vis, 39.8 kw aur; ant 790t/827g.

N. Irby St. Ext. (29501). 662-1565. TWX 803-662-2212. Licensee: Daily Telegraph Printing Co. Own: See Daily Telegraph Stns, also Nwspr.

Net: CBS-TV, ABC-TV. Rep: Avery-Knodel. Color: Net, slides, live, film, tape.

Hugh I. Shott, pres; John C. Scott, VP & gen mgr; Joseph B. Foster, stn mgr; George L. Sansbury, sls mgr; Bill Fields, news dir; Joe Foster, film buyer; Bernard E. Moore, chief engr. Wash atty: Dow, Lohnes & Albertson.

On 19 CATV's.

***WJPM-TV** ch 33. Sept. 3, 1967. 537 kw vis, 107 kw aur; ant 790t/797g.

Licensee: S. C. ETV Commission.

See ***WITV(TV)** Charleston.

Greenville (803) Greenville county

WANC-TV (see Asheville, N.C.)

WFBC-TV ch 4. Dec. 31, 1953. 100 kw vis, 20 kw aur; ant 2,000t/892g.

Box 788. (29602). 239-1321. TWX 810-281-2182. Licensee: Multimedia Inc. Own: See Multimedia Stns, also Nwspr.

Net: NBC-TV. Rep: Katz. Color: Net, slides, live, film, tape.

Wilson C. Wearn, pres; Douglas A. Smith, VP & gen mgr; Kinch Haulbrock, sls mgr; Norvin C. Duncan, asst mgr & prog dir; Dave Guthrie, prom mgr & PR dir; Dave Partridge, news dir; William E. Garrison, chief engr. Wash atty: Dow, Lohnes & Albertson. WFBC-AM-FM affil.

On 17 CATV's. Trans: 9.

WGGG-TV ch 16. Not on air, target date unknown. 251 kw vis, 50 kw aur; ant 1,150t/170g.

Box 4157 (29608). Permittee: Carolina Christian Bcstg Inc.

WLOS-TV (Asheville, N.C.) ch 13. Sept. 18, 1954. 170 kw vis, 26.3 kw aur; ant 2,830t/338.5g.

Box 2150. Asheville (28802). 704-254-4321. TWX 510-933-0166. Licensee: Wometco Skyway Bcstg Co. Own: See Wometco Enterprises Stns.

Net: ABC-TV. Rep: Peters, Griffin, Woodward. Color: Net, slides, live, film, tape.

Mitchell Wolfson, pres; Louis Wolfson, VP; Morton S. Cohn, VP & gen mgr; Dave DeArmond, VP & gen sls mgr; William Pfeiffer, VP progmg; Marc Doyle, news dir; Tony Smith, prom mgr; George Sprague, chief engr. Wash atty: Cohn & Marks. WLOS-FM (Asheville) affil.

On 61 CATV's. Subs: 64,500. Trans: 20.

***WNTV** ch 29. Sept 15, 1963. 339 kw vis, 67.6 kw aur; ant 1,140t/151g.

Licensee: S. C. ETV Commission. See ***WITV(TV)** Charleston.

WSPA-TV (Spartanburg) ch 7. April 29, 1956. 294.4 kw vis, ant 2,000t/254g. (CP

South Carolina, South Dakota

44.5 kw aur).

Box 1717, Spartanburg (29301). 585-7777. TWX 810-282-2591. Licensee: Spartan Radio-casting Co. Own: Walter J. Brown & family, 61% & others.

Net: CBS-TV. Rep: H-R. Color: Net, slides, live, film, tape.

Walter J. Brown, pres; Charles R. Sanders, VP & gen mgr; Glenn C. Jackson, stn mgr; James B. Anderson, sls mgr; Dave Handy, news dir; Charlie Newcomb, dir pub affrs & prom, Gene Gibson, chief studio engr. Wash atty: Covington & Burling. WSPA-AM-FM (Spartanburg) affil. On 20 CATV's. Trans: 17.

Spartanburg (803) Spartanburg county

WSPA-TV (Licensed to Spartanburg. See Greenville).

SOUTH DAKOTA

*Noncommercial

Aberdeen (605) Brown county

KCOO-TV ch 9. Nov 28, 1958. 304 kw vis, 47.5 kw aur; ant 1,390t/1,288g.

Box 1520. (57401). 225-4350. Licensee: KSOO-TV Inc. Own: Gordon H. Ritz, 36.5%; Wheelock Whitney & family, 23.5%; Morton H. Henkin, 10%, and others (purchased Feb 6, 1970). See KSOO-TV Sioux Falls.

Net: NBC-TV. Rep: Avery-Knodel; Hyett; Soderlund. Color: Net, slides, film, tape.

Gordon H. Ritz, chmn; Morton H. Henkin, pres & gen mgr; Wade Patterson, film buyer; Craig Lawrence, news dir; Tom Starkle, stn & sls mgr; Eugene Schultz, chief engr. Wash atty: Marmet & Webster. On 3 CATV's. Trans: 1.

***NEW TV** ch. 16. Not on air, target date unknown. 378 kw vis; ant 1,147t/1,059g. c/o Martin P. Busch, U of S.D., Vermillion (57069). Permittee: State Board of Directors for Educational TV.

Brookings (605) Brookings county

***KESD-TV** ch 8. Feb. 6, 1968. 257 kw vis, 51.3 kw aur; ant 760t/800g.

Solberg Hall, S. D. State U. (57006). 688-4610. TWX 910-668-6895. Licensee: S. D. State U.

Net: PBS. Color: Net, slides, film, live tape.

Dr. Ben C. Markland, dir educl media; W. P. Wentzy, mgr; Dennis Pack, prog dir; Wilbur V. Kraft, chief engr. Wash atty: Dow, Lohnes & Albertson. ***KESD-FM** affil.

On 4 CATV's.

Florence (605) Codington county

KDLO-TV ch 3. September 1955. 100 kw vis, 20 kw aur; ant 1,390t/1,408.5g.

Licensee: Midcontinent Bcstg Co. Own: See BFR Stns. Satellite of KELO-TV Sioux Falls.

Wash atty: Dow, Lohnes & Albertson. KDLO-FM affil.

Lead (605) Lawrence county

KDSJ-TV ch 5. January 1960. 24 kw vis, 4 kw aur; ant 430t/222g.

Box 567. Deadwood (57732). 578-1826. Licensee: The Heart of The Black Hills Stns. Own: See Heart of The Black Hills Stns.

South Dakota, Tennessee

Satellite of KRSD-TV Rapid City. Wash atty: Samuel Miller. KDSJ Deadwood affil.

KHSD-TV ch 11. Nov 2, 1966. 316 kw vis, 31.6 kw aur; ant 1,980t/576g. Licensee: Duhamel Bcstg Enterprises. Own: See Duhamel Bcstg Stns. Satellite of KOTA-TV Rapid City. Elmer Nelson, chief engr.

Mitchell (605) Davison county

KORN-TV ch 5, June 12, 1960. 100 kw vis 11.5 kw aur; ant 1,511t/565g. Box 908. (57301). 996-5621. Licensee: Mitchell Bcstg Assn Inc. Own: Raymond V. Eppel. 98% & others.

Net: ABC-TV Rep: Devney. Color: Net, slides, live, film, tape.

R. Eppel, pres, gen mgr, prog dir & film buyer; G. R. Eppel, sls & prom mgr; Paul Evans, news dir; Arnold Monday, chief engr. Wash atty: Fisher, Wayland, Duvall & Southmayd. KORN(AM) affil. On 3 CATV's. Trans: 2.

Pierre (605) Hughes county

***KTSD-TV** ch 10. Aug 1, 1970. 316 kw vis, 36.8 kw aur; ant 1,600t/1,260g. U. of S.D. (57069). Permittee: S.D. ETV Bd.

Net: PBS, CEN, MET. Color: Net. Martin P. Busch, exec dir; T. M. Engeman, prog dir; James Prusha, engr supvr. Wash atty: Cohn & Marks. Also see *KUSD-TV Vermillion. On 2 CATV's.

Rapid City (605) Pennington county

***KBHE-TV** ch 9. July 1967. 38.4 kw vis, 7.2 kw aur; ant 650t/467g.

Keystone Route, Box 126. (57701). 343-1930. Licensee: S. D. ETV Bd. Net: PBS, CEN.

Martin Busch, exec dir; Tom Engeman, prog dir; Susan Parks, prom mgr; Dennis Todd, chief engr. Wash atty: Cohn & Marks. Also see *KUSD-TV Vermillion.

KOTA-TV ch 3. July 1, 1955. 100 kw vis, 20 kw aur; ant 660t/607g.

Box 1752. (57701) 342-2000. TWX 910-664-0524. Licensee: Duhamel Bcstg Enterprises. Own: See Duhamel Bcstg Stns.

Net: NBC-TV, ABC-TV. Rep: Avery-Knodel; Wayne-Evans; Soderlund; McDermott. Color: Net, slides, live, film, tape.

Helen S. Duhamel, pres, gen mgr & film buyer; William F. Duhamel, exec VP & stn mgr; Dan Lesmeister, sls mgr & prog dir; Jim Neal, news dir; Arlyne Morgan, opns mgr; Jane Magner, prom mgr; Elmer Nelson, chief engr. Wash atty: Fisher, Wayland, Duvall & Southmayd. KOTA(AM) affil. On 8 CATV's. Subs: 7,000. Trans: 35.

KRSD-TV ch 7. Jan. 22, 1958. 25.7 kw vis, 5 kw aur; ant 540t/422g.

1438 Mountainview Rd. (57701). 342-6050. Licensee: The Heart of the Black Hills Stns. Own: See Heart of the Black Hills Stns.

Net: CBS-TV, ABC-TV. Rep: Savalli/Gates; Hix. Color: Net, slides, live, film.

Eli Daniels, pres, gen mgr, film buyer & chief engr; Pete G. Sieler, prog dir; Larry Kibbee, news dir. Wash atty: Samuel Miller. KRSD affil.

On 1 CATV. Subs: 5,000.

Reliance (605) Lyman county

KPLO-TV ch 6. July 1957. 100 kw vis, 20 kw aur; ant 1,110t/711g.

Licensee: Midcontinent Bcstg Co. Own: See BFR Stns. Satellite of KELO-TV Sioux Falls.

Wash atty: Dow, Lohnes & Albertson.

Sioux Falls (605) Minnehaha county

KELO-TV ch 11. May 1953. 316 kw vis, 31.6 kw aur; ant 2,000t/1,995g.

Phillips at 13th (57102). 336-1100. TWX 910-660-0552. Licensee: Midcontinent Bcstg Co. Own: See BFR Stns.

Net: CBS-TV. Rep: H-R; Evans. Color: Net, slides, live, film, tape.

Joe Floyd, pres; Evans Nord, exec VP & gen mgr; Tom Sheeley, VP, opns; Joe Dvorak, prom mgr; Leo Hartig, news dir; Lee Heisel, dir engrg. Wash atty: Dow, Lohnes & Albertson. KELO-AM-FM affil.

On 5 CATV's. Subs: 2,000. Trans: 19.

KSOO-TV ch 13. July 31, 1960. 316 kw vis, 39.8 kw aur; ant 2,000t/1,984g.

107 S. Phillips Ave. (57102). 336-1300. TWX 910-660-0569. Licensee: KSOO TV Inc. Own: Gordon Ritz, 36.5%; Wheelock Whitney & family, 23.5%; Morton H. Henkin, 10% & others.

Net: NBC-TV. Rep: Avery-Knodel; Hyett; Soderlund. Color: Net, slides, film, tape.

Gordon H. Ritz, chmn; Morton H. Henkin, pres & gen mgr; Craig Lawrence, stn & sls mgr; Russ Fellows, prod mgr; Terry Roisum, prom mgr; Max E. Pierce, chief engr. Wash atty: Marmet & Webster. KCOO-AM-FM affil.

Vermillion (605) Clay county

***KUSD-TV** ch 2. July 5, 1961. 100 kw vis, 20 kw aur; ant 760t/657g.

U. of S.D. (57069). 677-5270. Licensee: U of S.D.

Net: PBS, MET, CEN. Color: Net, tape.

Martin P. Busch, telecomm dir; T. M. Engeman, dir TV; James Prusha, chief engr. Wash atty: Cohn & Marks. *KUSD-AM-FM affil.

On 3 CATV's. Subs: 1,250. Trans: 2.

TENNESSEE

*Noncommercial

HAMILTON-LANDIS & ASSOCIATES, Inc.
NATIONWIDE MEDIA BROKERS
WASHINGTON, D.C. CHICAGO, DALLAS,
SAN FRANCISCO
SELL **MORE**
RADIO & TELEVISION STATIONS
IN THE EAST—NEAREST OFFICE IS—
1100 CONNECTICUT AVE., WASHINGTON 20036
(202) 393-3456

Bristol (615) Sullivan county

WCYB-TV (See Bristol, Va.)

Chattanooga (615) Hamilton county

WDEF-TV ch 12. April 25, 1954. 316 kw vis, 37.1 kw aur; ant 1,260t/461g.

3300 Broad St. (37402). 267-3392. TWX 810-573-5207. Licensee: Roy H. Park Bcstg of Tenn. Inc. Own: See Roy H. Park stns.

Net: CBS-TV. Rep: Blair. Color: Net, slides, film, tape.

Roy H. Park, pres; William G. Evans, exec VP, gen & sls mgr; Mort Lloyd, news dir; Harold Johnson, chief engr. Wash atty: Pierson, Ball & Dowd. WDEF-AM-FM affil.

On 8 CATV's. Trans: 2.

WRCB-TV ch 3. May 6, 1956. 100 kw vis, 19.5 kw aur; ant 1,070t/301g.

900 Whitehall Rd. (37405). 267-5412. TWX 615-867-3831. Licensee: Rust Craft Bcstg of Tenn Inc. Own: See Rust Craft Bcstg Stns.

Net: NBC-TV. Rep: Katz. Color: Net, slides, live, film, tape.

Jack N. Belkman, V chmn; Marshall Berkman, pres; Fred Weber, exec VP; Walter H. McCroba, VP & gen mgr; Marvin Picard, sls mgr; Reginald R. Stagmaier, prom mgr; Gene Miller, chief engr; Roy Morris, prog & pub svc dir; James Duncan, film buyer. Wash atty: Fisher, Wayland, Duvall & Southmayd.

On 20 CATV's. Trans: 1.

WRIP-TV ch 61. (not on air, target date unknown). 220 kw vis, 44 kw aur; ant 980t/248g.

270 N. Crest Rd. (37404). 866-3855. Permittee: WRIP TV Inc. Own: Col. Jay Sadow, 100%.

Color: Net, slides, live, film, tape.

Col. Jay Sadow, pres, gen mgr, sls mgr & film buyer; Sylvia Sadow, prog dir; Ed Aslinger, prom mgr; Bob Broome, news dir; Gordon Elliott, chief engr. Wash atty: Finkelstein & Firestone. WRIP-AM-FM affil.

On 18 CATV's.

***WTCT** ch 45. March 8, 1970. 617 kw vis, 117 kw aur; ant 950t/296g.

4411 Amnicola Hwy. (37406). 629-4368. Permittee: Tenn. Bd of Educ.

Net: PBS. Color: Net, film, tape.

Chester Hill, dir of ETV; Walter Alley, gen mgr; Robert Briscoe, chief engr.

WTVC ch 9. Feb. 11, 1958. 316 kw vis, 31.6 kw aur; ant 1,040t/278g.

Box 1150. (37401). 266-4151. TWX 810-537-5269. Licensee: WTVC Inc. Own: See Fuqua Stns.

Net: ABC-TV. Rep: Peters, Griffin, Woodward. Color: Net, slides, live, film, tape.

Frank Brady, pres; Reeve Owen, VP, gen mgr & film buyer; Leon Webb, VP-opns & stn mgr; Jack Sausman, VP, sls mgr;

Tommy Reynolds, prog dir; Charles Stephenson, chief engr; Gil Norwood, news dir. Wash atty: Cohn & Marks.

Trans: 1.

On 12 CATV's. Trans: 1.

Jackson (901) Madison county

WBBJ-TV ch 7. March 5, 1955. 316 kw vis, 31.6 kw aur; ant 1,060t/989g.

Box 2387. (38301). 424-4515. Licensee: Jackson Telecasters Inc. (acq 9-1-66). Own: See Cy Bahakel Stns.

Net: ABC-TV Rep: Savalli-Gates. Color: Net, slides, film, tape, live.

Cy Bahakel, pres; Gerry Quick, gen mgr, sls mgr & film buyer; Charles Allen, prog dir; Dave O'Brien, news dir; Ed Ward, chief engr. Wash atty: Wilmer, Cutler & Pickering.

On 15 CATV's. Subs: 22,000.

Johnson City (615) Washington county

WCYB-TV (Licensed to Bristol, Va.-Johnson City-Kingsport, Tenn. See Bristol, Va.)

WJHL-TV (Johnson City-Kingsport-Bristol, Tenn.) ch 11. Oct 26, 1953. 245 kw vis, 26.9 kw aur; ant 2,320t/228g.

Box 1080, Johnson City (37601). 926-2151. TWX 810-575-8551. Licensee: Roy H. Park Bcstg of the Tri-Cities Inc. (acq 6-64). Own: See Roy H. Park Stns.

Own: See Roy H. Park Stns.

Net: CBS-TV. Rep: Blair. Color: Net, slides, live, film, tape.

Roy H. Park, pres; W. H. Lancaster Jr.,

exec VP & gen mgr; J. Will Hall, coml mgr; Al Gregory, prog dir & film buyer; Don Bagwell, news dir; Clyde Roberts, prom mgr; Carl Diokenson, chief engr. Wash atty: McKenna, Wilkinson & Kittner. On 72 CATV's. Trans: 2.

Kingsport (615) Sullivan county

WCYB-TV (see Bristol, Va.).

WJHL-TV (see Johnson City).

WKPT-TV ch 19. Aug 20, 1969. 447 kw vis, 89.1 kw aur; ant 2,320t/225g. Box 569 (37662). 245-4161. Licensee: Holston Valley Bcstg Corp. Own: Home News Pub Co., 97%, et al. Home News also owns WINE-AM-FM Brookfield, Conn. See Nwspr. Rep: Young-VTM. Color: Net, slides, live, film, tape.

William M. Boyd, pres; Robert I. Ratcliff, exec VP, gen mgr & film buyer; Robert I. Grossman, sls mgr; George E. DeVault Jr., opns mgr & prom mgr; William Freehoff, news dir; Harold T. Dougherty, VP engrg. Wash atty: Welch & Morgan. WKPT-AM-FM affil.

Knoxville (615) Knox county

WATE-TV ch 6. Oct 1, 1953. 100 kw vis, 15 kw aur; ant 990t/649g. 1306 N.E. Broadway (37901). 637-9666. TWX 615-546-0023. Licensee: Nationwide Communications Inc. Own: See Nationwide Communications Stns.

Net: NBC-TV. Rep: Harrington, Righter & Parsons. Color: Net, slides, live, film, tape. George W. Campbell Jr., exec VP; John T. McCloud, VP & gen mgr; John H. Reese, prog dir & film buyer; Russell Hillis, natl sls mgr; Hal Warzer, news dir; Don E. Watkins, chief engr. Wash atty: Fly, Shuebruk, Blume & Gaguine. On 42 CATV's. Trans: 3.

WBIR-TV ch 10. Aug. 13, 1956. 300 kw vis, 59 kw aur; ant 1,870t/1,751g. 1513 Hutchison Ave. (37917). 525-8101. TWX 810-583-0172. Licensee: Multimedia Inc. Own: See Multimedia Stns, also Nwspr.

Net: CBS-TV. Rep: Katz. Color: Net, slides, live, film, tape. Wilson C. Wearn, pres; John P. Hart, VP & gen mgr; Neal W. Branch, sls mgr; Peter N. Fennelly, prog dir & film buyer; Walter H. Martin, prom mgr; Jay Beeler, news dir; Rex Horton, chief engr. Wash atty: Dow, Lohnes & Albertson. WBIR-AM-FM affil. On 42 CATV's. Trans: 17.

WTVK ch 26 Oct. 18, 1953. 813 kw vis, 120 kw aur; ant 1,290t/1,073g. Box 1388. (37901). 687-2312. TWX 810-583-2178. Licensee: S. Ctrl Bcstg Corp. Own: See S. Ctrl Bcstg Stns.

Net: ABC-TV. Rep: Avery-Knodel. Color: Net, slides live, film, tape. John A. Engelbrecht, pres & gen mgr; William E. Eckstein, mgr, prog dir & film buyer; Guy L. Smith III, sls mgr; Carl Lawson, chief engr. Wash atty: Wilner, Scheiner & Greeley. On 15 CATV's. Subs: 17,200. Trans: 1.

Lexington (901) Henderson county

***WLJT-TV** ch 11. Feb 1, 1968. 316 kw vis, 63.1 kw aur; ant 640t/496g. Rt 2, Beech Bluff (38313). Licensee: Tenn. Bd of Educ.

Memphis (901) Shelby county

WHBQ-TV ch 13. Sept. 27, 1953. 316 kw

vis, 63.2 kw aur; ant 1,110t/1,073g. 485 S. Highland Ave. (38111). 323-7661. TWX 901-278-1314. Licensee: RKO Gnl Inc. Own: See RKO Gnl Stns. Net: ABC-TV. Rep: RKO Gnl Bcstg Natl Sls. Color: Net, slides, film, tape.

D. A. Noel, VP & gen mgr; Alex Bonner, sls mgr; Lance Russell, prog dir; Sam McCullough, prom mgr; Welton Roy, chief engr. Wash atty: Pierson, Ball & Dowd. WHBQ-AM-FM affil.

***WKNO-TV** ch 10. June 25, 1956. 316 kw vis, 63.2 kw aur; ant 1,080t/1,114g. Memphis State U., Box 80,000. (38111). 458-2521. TWX 810-591-1277. Licensee: Memphis Community TV Foundation. Net: PBS. Color: Net, tape, slides, live, film.

Wm. S. Pollard Jr., pres; Howard D. Holst, mgng dir; A. Fred Willis, prog dir; A. Price Broughton, prod mgr; Jeane Young, comm rel dir; Robert Nollner, chief engr. WKNO-FM affil. On 18 CATV's.

WMC-TV ch 5. Dec. 11, 1948. 100 kw vis, 20 kw aur; ant 1,010t/1,038g. 1960 Union Ave. (38104). 274-8515. TWX 901-278-1742. Licensee: Scripps-Howard Bcstg Co. Own: Scripps-Howard Bcstg Stns, also Nwspr.

Net: NBC-TV. Rep: Blair. Color: Net, slides, live, film, tape.

Jaok R. Howard, pres; M. C. Watters, exec VP best div; M. E. Greiner Jr., VP & gen mgr; J. P. Tuoker, sls mgr; Edward F. Greaney Jr., prog dir; James A. McDearman Jr., prom mgr; Norman Brewer, news dir; Robert A. Frase, chief engr. Wash atty: Dempsey & Koplovitz. WMC-AM-FM affil. On 51 CATV's. Subs: 74,729. Trans: 10.

WMTU-TV ch 30. (target date unknown). 661 kw vis, 66.1 kw aur; ant 1,190t/1,179g.

4421 Central Ave., Charlotte, N.C. (28205). Permittee: Memphis Telecasters Inc. Own: See Twisdale-Steel Stns. Color: Net, slides, live, film, tape.

Harold W. Twisdale, pres. Wash atty: Finkelstein & Firestone.

WREC-TV ch 3, Jan. 1, 1956. 100 kw vis, 20 kw aur; ant 1,000t/1,077g. Hotel Peabody. (38103). Jackson 5-1313. TWX 810-591-1365. Licensee: New York Times Co. (acq 8-71). Own: New York Times Co. owns WQXR-AM-FM New York. Publishes *New York Times*. Net: CBS-TV. Rep: Katz. Color: Net, slides, film, tape.

Charles B. Brakefield, pres & gen mgr; G. C. Jones, sls mgr; Jack Michael, VP & prog dir; Olin Morris, prom mgr & dir pub affrs; Russ Hodge, news dir; Leroy Knight, chief engr. Wash atty: Robert A. Marmet. WREC-AM-FM affil.

Nashville (615) Davidson county

***WDCN-TV** ch 2. Sept. 10, 1962. 100 kw vis, 20 kw aur; ant 680t/574 g. Box 12555. (37212). 292-6605. TWX 810-371-1193. Licensee: Metro Bd of Educ.

Net: PBS, TEN, SEN. Color: Net, tape. Robert L. Shepherd, exec VP & gen mgr; Gaylord L. Ayers, prog dir; Linda A. Betts, prom mgr; Carl C. Shirley, chief engr. Wash atty: Schwartz & Woods. On 11 CATV's.

WLAC-TV ch 5. Aug. 6, 1954. 100 kw vis, 10 kw aur; ant 1,370t/1,179g. 474 James Robertson Pkwy. (37219). 244-5000. TWX 810-371-1168. Licensee:

Tennessee

WLAC-TV Inc. Own: Voting trustees (American General Insurance Co., beneficial owner), 50%; T. B. Baker Jr., A. G. Beaman, each 25%.

Net: CBS-TV. Rep: Katz. Color: Net, slides, live, film, tape.

T. B. Baker Jr., exec VP & gen mgr; Ruth C. Talley, VP & exec asst; Harold C. Crump, VP & stn mgr; Roy A. Smith, VP & mgr 21st Century Prod; Ralph L. Huca-by, VP & dir engrg; Thomas E. Ervin, VP & sls mgr; Bill Jay Bumpus, opns mgr; Chris Clark, news dir. Wash atty: Dow, Lohnes & Albertson.

WMCV ch 17. Aug. 5, 1968. 242 kw vis, 46.8 kw aur; ant 421t/376g.

410 38th Ave N. (37209). 291-7933. Licensee: Music City Video Corp. Own: J. William Bruer, 18.1%, Eugene Nelson Hester, 15.7%, Channie C. Law, 11.2%, Robert Englert, 11.3%, Robert H. Fulton, 6.7%, Melville C. Morris, Edwin Schuffman 10.8%. Mr. Morris has interests in WLOM-FM Chattanooga.

Rep: Walton Best Sls; Beaver. Color: Slides, film, tape.

Robert Englert, pres; E. J. Schuffman, exec VP & gen mgr; Clarence L. Waggoner, sls mgr; J. R. Ragan, opns dir & film buyer; Ken Bramming, news dir; Martha Henegar, prom mgr; Glenn Boatright, chief engr. Atty: Harold Seligman, Nashville.

On 8 CATV's. Subs: 7,750.

WSIX-TV ch 8. Nov. 29, 1953. 316 kw vis, 31.6 kw aur; ant 1,350t/941g.

441 Murfreesboro Rd. (37210). 255-5431. TWX 615-244-1351. Licensee: General Electric Bcstg Co. Own: See General Electric Stns.

Net: ABC-TV Rep: Harrington, Righter & Parsons. Color: Net, slides, live, film, tape. Charles Duke, gen mgr; Jim Wiley, gen sls mgr; Harold Greene, prog mgr & film buyer; Mike McCrickard, prom mgr; Chuck Murchison, news dir; Andy McMaster, mgr of engrg. Wash atty: McKenna, Wilkinson & Kittner.

WSM-TV ch 4. Sept. 30, 1950. 97.7 kw vis, 10 kw aur; ant 1,410t/1368.5g. Box 100. (37202). 291-4444. TWX 810-371-1148. Licensee: WSM Inc. Own: NLT Corp., 100%.

Net: NBC-TV. Rep: Petry. Color: Net, slides, live, film, tape.

G. Daniel Brooks, chmn; Irving C. Waugh Jr., pres; Tom Griscom Jr., VP & gen mgr; Syd Oliver, natl sls mgr; Elmer Alley, prog dir; Dave Daugherty, news dir; Brad Crandall, prom mgr; Revis Hobbs, chief engr. Wash atty: Kirkland, Ellis, Hodson, Chafetz, Masters & Rowe. WSM-AM-FM affil. On 30 CATV's. Subs: 26,800.

Sneedville (615) Hancock county

***WSJK-TV** ch 2. March 15, 1967. 100 kw vis, 20 kw aur; ant 1,760t/499g.

Rt. 1, Mooresburg (37811). 456-2592. TWX 810-583-0129. Licensee: Tenn. State Bd of Educ.

Net: PBS; SECA. Color: Net, slides, film, tape.

E. Al Curtis, gen mgr; Charles Butler, chief engr.

TEXAS

*Noncommercial

**TO BUY OR SELL A
TELEVISION OR
RADIO STATION**

HAMILTON-LANDIS & ASSOC., Inc.

<p>WASHINGTON, D.C. CHICAGO 1100 Connecticut Ave. (202) 393-3456 SAN FRANCISCO 111 Sutter St. (415) 392-5671</p>	<p>1429 Tribune Tower (312) 337-2754 DALLAS 1511 Bryon St. (214) 748-0345</p>
--	--

**NATIONWIDE • NEGOTIATIONS
FINANCING • APPRAISALS**

Abilene (915) Taylor county

KRBC-TV ch 9. Aug. 31, 1953. 316 kw vis, 31.6 kw aur; ant 851t/543g. Box 178. (79604). 692-4242. TWX 910-897-5414. Licensee: Abilene Radio & TV Co. Own: See Abilene Radio & TV Stns.

Net: NBC-TV. Rep: Blair. Color: Net, slides, film, tape.
Dale Ackers, pres & gen mgr; William Terry, stn & coml mgr; Normand Mann, prog dir; Larry Fitzgerald, news dir; Gene Smith, chief engr. Wash atty: Miller, Schroeder & Bankson. KRBC(AM) affil. On 17 CATV's. Subs: 2.

KTXS-TV (Sweetwater) ch 12. Jan. 30, 1956. 257 kw vis, 25.7 kw aur; ant 1,400t/1,069g.

Box 2997 (79604). 677-2281. TWX 910-896-4321. Licensee: Grayson Enterprises Inc. (acq 1966). Own: See Grayson Stns. Net: ABC-TV, CBS-TV. Rep: Meeker; Busby-Finch-Woods. Color: Net, slides, live, film, tape.

Theodore Shanbaum, pres; Victor Ludington, gen mgr & film buyer; Bob Jackson, sls mgr; Bob Lindley, prog dir & prom mgr; James Parromore, news dir; J. T. Allen, chief engr. Wash atty: Koteen & Burt.

On 19 CATV's. Subs: 37,000.

Amarillo (806) Potter county

KFDA-TV ch 10. April 4, 1953. 302 kw vis, 30.2 kw aur; ant 800t/725g.

Box 1400. (79105). 383-2226. TWX 910-898-4124. Licensee: Bass Bcstg Co. Own: See Bass Bcstg Stns. Net: CBS-TV. Rep: Blair. Color: Net, slides, live, film, tape.

Melvin L. Wheeler, pres & film buyer; Allen G. Shifrin, VP & gen mgr; Larry Faler, sls mgr; Jack Byrd, opns mgr; Mrs. Rudy Coons, prom mgr; Lee Webb, news dir; Donald H. Ford, chief engr. Wash atty: Miller, Schroeder & Bankson. On 54 CATV's. Subs: 42,000. Trans: 20.

KGNC-TV ch 4. March 18, 1953. 347 kw vis, 61.7 kw aur; ant 1,420t/1,440g.

Box 751. (79105). 383-3321. TWX 910-898-4146. Licensee: Stauffer Publications Inc. Own: See Stauffer Publications Stns, also Nwspr.

Net: NBC-TV. Rep: Avery-Knodel. Color: Net, slides, live, film, tape.

Oscar S. Stauffer, chmn; Thad Sandstrom, VP bcstg; Cliff Craig, mgr; Bill Clarke Jr., gen sls mgr; Paul Roberts, news dir; Keith Adams, opns mgr; Dale Scarberry, prod mgr; Alan Nuzum, chief engr. Wash atty: Dow, Lohnes & Albertson. KGNC-AM-

FM affil.

On 36 CATV's. Subs: 36,546. Trans: 19. **KVII-TV** ch 7. Nov. 1, 1957. 294 kw vis, 2.94 kw aur; ant 1,703t/1,626g).

Box 925. (79105). 373-1787. TWX 910-898-4136. Licensee: Marsh Media Ltd. Own: Stanley Marsh III, 33¼%; Tom Marsh, 11¼%; Michael Marsh, 22½%; Estelle Marsh Watlington, 22½%; John S. Tyler, 10%.

Net: ABC-TV. Rep: Katz. Color: Net, slides, live, film, tape.

John S. Tyler, mgng ptrn; Wayne Roy, sls mgr; Jim Currie, prog dir & film buyer; Jim Pratt, news dir; Judy Davis, prom mgr; Bill Canady, chief engr. Wash atty: Finkelstein & Firestone.

On 30 CATV's. Trans: 14.

Austin (512) Travis county

KHFI-TV ch 42. Feb. 12, 1965. 468 kw vis, 85.1 kw aur; ant 1,290t/1,199g.

Box 490. (78767). 476-4611. TWX 910-874-1370. Licensee: Kingstrip Communications Inc. Own: Kingstrip Inc. 100%.

Net: NBC-TV. Rep: Avery-Knodel. Color: Net, slides, live, film, tape.

John R. Kingsbery, pres; Dan Love, gen mgr; Jerry Blair, sls mgr; Gary Ricketts, prog dir & film buyer; Doug Matthews, news dir; Lyle Hendricks, prom mgr; Joe DeMess, chief engr. Wash atty: Wilner, Scheiner & Greeley. KHFI-FM; KTAP-(AM) affil.

On 12 CATV's. Subs: 30,000. Trans: 2.

KTBC-TV ch 7. Nov. 27, 1952. 316 kw vis, 31.6 kw aur; ant 1,280t/1,137g.

Box 1209 (78767). Greenwood 2-2424. TWX 512-476-7259. Licensee: Texas Bcstg. Corp. See Texas Bcstg Stns.

Net: CBS-TV. Rep: Katz. Color: Net, slides, live, film, tape.

J. C. Kellam, pres & gen mgr; Tom Johnson, exec VP; O. P. Bobbitt, Sr VP & gen sls mgr; Charles Howell, VP & stn mgr; Elmo Brown, adm asst & opns dir; Richard Pryor, prog mgr; Jos Roddy, news edit; Al Mustin, prom mgr; Graydon Holmes, chief engr. Wash atty: Cohn & Marks. KTBC-AM-FM affil.

On 12 CATV's. Subs: 25,000.

KVUE ch 24. Sept 10, 1971. 1,950 kw vis, 6.28 kw aur; ant 1,290t/1,184g.

3201 Steck Ave. (78758). 465-6521. Permittee: Ch. 24 Corp. Own: Tolbert Foster, Allan Shivers, W. E. Dyché Jr. and Edgar B. Younger Sr. (as a group, 54.5%); R. B. McAlister and B. B. McAlister and others (as a group 46.6%). Principals own KSEL-AM-FM-TV Lubbock, Tex. and Center Cable TV, San Augustine.

Net: ABC-TV. Rep: HR Television. Tolbert Foster, pres & gen mgr; Hal Wallace, sls mgr; Al Helton, prog dir; Richard Goodman, news dir; Larry Charlesworth, chief engr.

On 31 CATV's. Subs: 44,303.

Beaumont (713) Jefferson county

KBMT ch 12. June 18, 1961. 316 kw vis, 31.6 kw aur; ant 1,000t/1,022g.

Box 1550. (77704). Terminal 3-7512. TWX 910-884-5113. Licensee: Sabine Bcstg Co. Own: Okay Corp, 57.45%, J. W. McLean, 6.85% & others.

Net: ABC-TV. Rep: Blair. Color: Net, slides, live, film, tape.

Ben K. West, pres; William Hill, VP, gen mgr & film buyer; Doug Thompson, stn & gen sls mgr; Bill Culbertson, chief engr. Wash atty: Fly, Shuebruk, Blume & Gaguine.

KFDM-TV ch 6. April 24, 1955. 100 kw vis, 20 kw aur; ant 960t/1,031g.

Box 7128. (77706). 892-6622. TWX 713-892-7652. Licensee: Beaumont TV Corp. (acq 6-15-69). Own: See Belo Corp. Stns, also Nwspr.

Net: CBS-TV. Rep: Petry. Color: Net, slides, live, film, tape.

Mike Shapiro, pres; George Milner, stn mgr; George Gould, sls mgr; Ron Alexander, prog dir; Pat Malone, news dir; H. W. Bartlett, chief engr. Wash atty: Dempsey & Koplovitz.

On 4 CATV's.

KJAC-TV (Port Arthur) ch 4. Oct. 22, 1957. 100 kw vis, 20 kw aur; ant 1,184t/1,225g.

Box 3257, Port Arthur. (77640). YUkon 5-5557. TWX 910-886-5307. Licensee: Texas Goldcoast TV Inc. Own: Robert H. Park, trustee, 50% Janet Gordon Jack, 35%; Robert H. Park, trustee, 25%; Gale Ann Gordon Brannon, 15%; Lynn Gordon Grant, 15%; and Valerie Gordon Tucker, 10%.

Net: NBC-TV. Rep: Katz. Color: Net, slides, live, film, tape.

Richard N. Jack, pres; Roy Shotts, VP, gen mgr & film buyer; Jack Dahmer, sls mgr; Adeline Salter, prog dir; Ralph Ramos, news dir; Pete Falcon, chief engr.

Wash atty: Cohn & Marks.

Belton (817) Bell county

***KNCT** ch 46. Nov 23, 1970. 223 kw vis, 33.4 kw aur; ant 1,261t/1,126g.

c/o Phillip R. Swartz, Central Texas College, Hwy 190W, Killeen, Tex. (76541). Permittee: Ctrl Tex. College.

*KNCT-FM affil.

Big Spring (915) Howard county

KWAB ch 4. Jan. 15, 1956. 12.9 kw vis, 2.5 kw aur; ant 380t/497g.

2700 Kentucky Way. (79720). 264-6325. TWX 806-747-3811. Licensee: Grayson Enterprises Inc. Own: See Grayson Enterprises Stns.

Satellite of & sold with KMOM-TV Monahans, Tex.

Brownsville (512) Cameron county

KGBT-TV (see Harlingen).

KRGV-TV (see Weslaco).

Bryan (713) Brazos county

KBTX-TV ch 3. May 22, 1957. 60.3 kw vis, 8.1 kw aur; ant 410t/482g.

Drawer 3730. (77801). VICTOR 6-7777. Licensee: Brazos Bcstg Co. Own: KWTX Bcstg Co. [KWTX-AM-TV Waco], 50%; Mrs. W. W. Callan, W. C. Mitchell, M. N. Bostick, and Brazos Varisco, each 10%; John M. Lawrence III and Harry L. Gilliam, each 5%. For KWTX holdings see KWTX Stns and Tex. Bcstg Stns.

Net: ABC-TV, CBS-TV. Rep: H-R. Color: Net, slides, film, live, tape.

M. N. (Buddy) Bostick, pres, gen mgr & film buyer; Harry L. Gilliam, VP & stn mgr; Ulman McMullen, prog dir; Ted Montgomery, prom mgr; Barry Young, news dir; W. B. Cox, chief engr.

On 7 CATV's. Subs: 13,900.

College Station (713) Brazos county

***KAMU-TV** ch 15. Feb 15, 1970. 10.5 kw vis, 1 kw aur; ant 263t/189g.

c/o Mel Chastain, 105 Bagley Hall (77843). 845-1526. TWX 910-880-4425. Permittee: Texas A&M U.

Net: PBS. Color: Net, slides, live, film, tape.

Dr. Mel Chastain, stn mgr; Norman Godwin, prog dir; Dave Williams, news dir; George H. Shearer, chief engr. Wash atty: Gary Nordheimer.
On 6 CATV's. Subs: 20,500.

Corpus Christi (512) Nueces county

KUII ch 3. May 4, 1964. 100 kw vis, 10 kw aur; ant 860t/899g.

Box 6669. (78411). 854-4733. TWX 910-876-1470. Licensee: S. Tex. Telecasting Co. Own: Michael D. McKinnon, 27%; Dan McKinnon, 24%; C. D. McKinnon, 10%; Bernard Weinberg, Estate of Harold Garfield, each 16%. S. Tex Telecasting owns **KXIX(TV)** Victoria, Tex. Dan & Michael McKinnon own **KSON(AM)** **KSEA(FM)** San Diego.

Net: ABC-TV. Rep: Blair. Color: Net, slides, live, film, tape.

Michael D. McKinnon, pres, gen mgr & film buyer; Jack Farmer, sls mgr; Bob White, prog dir & prom mgr; Bill McDonald, news dir; T. D. Austin, chief engr. Wash atty: Cohn & Marks.
On 12 CATV's.

KRIS-TV ch 6. May 22, 1956. 100 kw vis, 20 kw aur; ant 650t/683g.

Box 840. (78403). TULIP 3-6511. TWX 512-883-0965. Licensee: Gulf Coast Bcstg Co. Own: T. Frank Smith, 51%; W. M. Eikner, 12.4% & others.

Net: NBC-TV. Rep: Peters, Griffin, Woodward. Color: Net, slides, live, film, tape.

T. Frank Smith, pres & gen mgr; W. M. (Ike) Eikner, 1st VP; T. Frank Smith Jr., VP sls; Charles Nethery, prog VP; Buck Johnson, chief studio engr; Ruel Skinner, chief trans engr; Miss Van Johnson, VP natl sls & film buyer. Wash atty: Finkelstein & Firestone.

KZTV ch 10. Sept. 30, 1956. 316 kw vis, 20 kw aur; ant 940t/982g.

Show Room Bldg. (78401). TULIP 4-1616. Licensee: K-SIX TV Inc. Own: Corpus Christi Bcstg Co. (KSIX), 54.266%; Guy I. Warren, 13.333%; Vann M. Kennedy, 10.399% & others. KSIX is owned by Mr. Kennedy, 51.667%; Cecil E. Burney, 25% & others.

Net: CBS-TV. Rep: H-R. Color: Net, slides, live, film, tape.

Vann M. Kennedy, pres, gen mgr & film buyer; Bob Payne, coml mgr; Eugene M. Looper, prog dir; Mary L. Kennedy, prom mgr; Juliet K. Wright, news dir; Dale Taylor, chief engr. Wash atty: McKenna, Wilkinson & Kittner. KSIX-AM-FM affil.

***WEKT** ch 38. Not on air, target date unknown. 320 kw vis, 34.7 kw aur; ant 877t/899g.

c/o Don Weber, 205 Vaughn Plaza (78401). Permittee: South Texas Educational Bcstg Council.

Dallas (214) Dallas county

KDFW-TV (formerly KRLD-TV). ch 4. Dec 3, 1949. 100 kw vis, 20 kw aur; ant 1,680t/1,521g.

400 N. Griffin. (75202). 742-5711. TWX 910-861-4104. Licensee: Times Herald Printing Co. Own: Times Herald Printing Co. (Dallas Times-Herald). See Nwspr. Subsidiary of Times Mirror Co.

Net: CBS-TV. Rep: H-R. Color: Net, slides, live, film, tape.

Ves R. Box, pres; I. W. Baker Jr., VP & gen mgr; Eugene S. Cuny, coml mgr; Nevin Lyerly, prog dir & film buyer; Sam Johnson, prom mgr; Eddie Barker, news dir; B. B. Honeycutt, chief engr. Wash

atty: Wilmer, Cutler & Pickering.
On 41 CATV's. Subs: 54,000.

KDTV ch 39. Feb 5, 1968. 631 kw vis, 64.6 kw aur; ant 1,690t/1,535g. 3900 Harry Hines Rd. (75219). 521-3900. TWX 910-861-4282. Licensee: Doubleday Bcstg Co. Own: See Doubleday Stns. Rep: Avco Radio TV Sls. Color: Net, slides, live, film, tape.

Sheldon K. Turner, VP & gen mgr; William Dunn, opns mgr; Bill Schock, chief engr; Charles McDowell, news dir. Wash atty: Haley, Bader & Potts.
On 61 CATV's. Subs: 160,000.

***KERA-TV** ch 13. Sept 14, 1960. 316 kw vis, 31.6 kw aur; ant 1,540t/1,347g.

3000 Harry Hines Blvd. (75201). 747-0641. TWX 910-861-4118. Licensee: Pub TV Foundation for North Texas.

Net: PBS. Color: Net, slides, film, tape.

Ralph D. Rogers, pres; Robert A. Wilson, gen mgr; Barry C. Wells, prog dir; James Lehrer, news dir; Pat Perini, prom mgr; Renate Cole, traf; Clyde Miller, chief engr. Wash atty: Schwartz & Woods.
On 35 CATV's. Subs: 43,000.

KMEC-TV ch 33. Oct. 1, 1967 (suspended opn). 795 kw vis, 79.5 kw aur; ant 1,680t/1,555g.

1901 Carpenter Freeway. (75247). 637-6633. Licensee: Berean Fellowship Foundation.

Warren L. Litzman, pres; Marvin E. Colwill, VP. Wash atty: Fisher, Wayland, Duvall, Southmayd & Cooper.
On 9 CATV's. Subs 12,500.

KTVT (Licensed to Fort Worth-Dallas. See Ft. Worth).

WBAP-TV (Licensed to Ft. Worth-Dallas. See Ft. Worth).

WFAA-TV ch 8. Sept. 17, 1949. 316 kw vis, 31.6 kw aur; ant 1,680t/1,521g.

Communications Ctr. (75202). 748-9631. TWX 214-899-8419. Licensee: A. H. Belo Corp. Own: See Belo Corp Stns, also Nwspr.

Net: ABC-TV. Rep: Petry. Color: Net, slides, live, film, tape.

H. Ben Decherd Jr., chmn; Joe M. Dealey, pres; Mike Shapiro, VP & gen mgr; J. M. Moroney Jr., exec VP; Jack Hauser, stn mgr; Bob Turner, prod & opns mgr; Ward Huey, gen sls mgr; Jim Pratt, prog & prom mgr; Travis Linn, exec news dir; Joan Johnson, film buyer; Jim W. Cooper, dir of engrg; J. C. Irby, chief engr. Wash atty: Dempsey & Koplovitz. WFAA-AM-FM affil.
On 77 CATV's. Subs: 160,510. Trans: 1.

Denison (214) Grayson county

KXII (Licensed to Ardmore, Okla.-Sherman-Denison, Tex. See Ardmore, Okla.).

El Paso (915) El Paso county

KELP-TV ch 13. Sept. 1, 1956. 209 kw vis, 20.9 kw aur; ant 820t/296g.

Box 12277 (79912). 533-5911. Licensee: Walton Enterprises Inc. Own: See John B. Walton Jr. Stns.

Net: ABC-TV. Rep: Hix. Color: Net, slides, live, film, tape.

John B. Walton Jr., pres; Bob Galbraith, stn mgr; Walt Davis, prog dir, film buyer & natl sls mgr; Fred Witt, loc sls mgr; John Chapman, news dir; Rubin Masters, dir of engrg. Wash atty: Cohn & Marks. **KELP(AM)** affil. **KAVE-TV** Carlsbad. N. M., is satellite of **KELP-TV**.
On 5 CATV's. Trans: 2.

KROD-TV ch 4. Dec. 14, 1952. 61.7 kw vis, 6.8 kw aur; ant 1,150t/285g.

Texas

Box 1799. (79999). 532-6551. TWX 910-964-1323. Licensee: Doubleday Bcstg Inc. Own: See Doubleday Stns.

Net: CBS-TV. Rep: H-R. Color: Net, slides, live, film, tape.

David G. Scribner, pres; Edward M. Sleight, VP & gen mgr; Sam Kobren, natl sls mgr; Fred Finger, lcl sls mgr; Marlin Haines, news admn; Jerry Rose, prog dir; Howell Eurich, prom mgr; Fran Jordan, chief engr. Wash atty: Haley, Bader & Potts. **KROD(AM)** affil.
On 8 CATV's. Subs: 3,500. Trans: 6.

KTSM-TV ch 9. Jan. 4, 1953. 86.5 kw vis, 17.4 kw aur; ant 1,980t/385g.

801 N. Oregon St. (79902). **KEystone** 2-5421. TWX 915-544-1963. Licensee: Tri-State Bcstg Co. Own: Karl O. Wyler Sr., 55%; Karl O. Wyler Jr., 30%; F. L. Koons, 10% & others.

Net: NBC-TV. Rep: Avery-Knodel. Color: Net, slides, live, film, tape.

Karl O. Wyler Sr., pres & gen mgr; Jack Rye, exec VP, prog dir & film buyer; John Phelan, VP & sls mgr; Jeff Gates, news dir; W. T. McGill, VP & chief engr. Wash atty: Wilner, Scheiner & Greeley. **KTSM-AM-FM** affil.
On 3 CATV's. Trans: 4.

Fort Worth (817) Tarrant county

KDFW-TV (Licensed to Dallas-Fort Worth. See Dallas).

KDTV (See Dallas).

KMEC-TV (See Dallas).

KTVT ch 11. Sept 11, 1955. 316 kw vis, 31.6 kw aur; ant 1,670t/1,549g.

Box 2495. (76101). 738-1951. TWX 817-891-8076. Licensee: WKY TV System Inc. Own: See WKY TV System Stns, also Nwspr.

Rep: Katz. Color: Net, slides, live, film, tape.

E. K. Gaylord, chmn bd; Edward L. Gaylord, pres; Jim Terrell, VP, mgr & film buyer; Jack Berning, asst mgr & sls mgr; Clem Candelaria, prog mgr; John Whitson, news dir; Bill Kessel, chief engr; Bill Camfield, prom mgr. Wash atty: Pierson, Ball & Dowd.

On 81 CATV's. Subs: 220,785.

WBAP-TV ch 5. Sept. 29, 1948. 100 kw vis, 20 kw aur; ant 1,680t/1,521g.

Box 1780. (76101). 817-536-1981. TWX 910-893-5070. Licensee: Carter Publications Inc. Own: Licensee publishes the *Fort Worth Star-Telegram*. Owners are Amon Carter Foundation, 23.34%; A. G. Carter Jr., 19.08%; Ruth Carter Johnson, 19.45%; B. N. Honea, 11.47%; Nenetta Burton Carter, 15.54% & others. See Nwspr.

Net: NBC-TV. Rep: Peters, Griffin, Woodward. Color: Net, film, live, slides, tape.

Amon Carter Jr., pres; James A. Byron, dir bcstg; Jett F. Jamison, stn mgr; L. F. Broyles, sls mgr; Robert Gould, prog dir; Phil Wygant, prom dir; Russ Thornton, news mgr; Rupert Bogan, dir of engrg. Wash atty: Finkelstein & Firestone. **WBAP-AM-FM** affil.

WFAA-TV (Licensed to Dallas-Fort Worth. See Dallas).

Galveston (713) Galveston county

KVVV-TV (Licensed to Galveston. See Houston).

Texas

Harlingen (512) Cameron county

KGBT-TV (Brownsville-Weslaco) ch 4. October 1953. 100 kw vis, 18.7 kw aur; ant 990t/944.4g.

Box 711. (78550). 423-3910. TWX 910-870-1504. Licensee: Harbenito Bcstg Co. Own: J. C. Looney, 6.97%; Rogers Kelley, 19.66%; McHenry Tichenor, 52.6% & others. Messrs. Looney and Tichenor own 2% and 6.2%, respectively of KUNO(AM) Corpus Christi, and 40% and 29.2%, respectively of KIFN(AM) Phoenix. Mr. Kelly owns 17.4% of KUNO(AM).

Net: CBS-TV, ABC-TV. Rep: Avery-Knodel. Color: Net, slides, live, film, tape. McHenry, Tichenor, chmn; McHenry T. Tichenor, pres; Mal Kasanoff, exec VP; David Lykes, VP, stn mgr; L. W. Heyman, coml mgr; Larry Brook, opns dir; Lee Harr, news dir; Jim Mattison, chief engr; Alex Giese, dir of engrg. Wash atty: Cohn & Marks. KGBT(AM), KELT(FM) affil.

On 15 CATV's. Subs 12,500.

KRGV-TV (see Weslaco).

Houston (713) Harris County

KHOU-TV ch 11. March 22, 1953. 316 kw vis, 47.9 kw aur; ant 1,440t/1,473g. Box II. (77001). 526-8811. TWX 910-881-1705. Licensee: Gulf TV Corp. Own: See Corinthian Stns.

Net: CBS-TV. Rep: Harrington, Righter & Parsons. Color: Net, slides, live, film, tape. James C. Richdale Jr., pres; Dean Borba, VP & gen mgr; Grant K. Norlin, gen sls mgr; Arthur V. Elliott, prog mgr & film buyer; Dick John, news dir; Jim Grobe, dir adv & prom; Art Biggs, chief engr. Wash atty: Covington & Burling.

On 6 CATV's.

KHTV ch 39. Jan. 6, 1967. 2,257 kw vis, 226 kw aur; ant 1,431t/1,473g. Box 1439 (77001). 781-3930. TWX 910-881-3664. Licensee: WKY TV System Inc. Own: See WKY TV System Stns, also Nwspr.

Rep: Katz. Color: Net, slides, live, film, tape.

E. L. Gaylord, pres; Crawford P. Rice, VP & gen mgr; Gene R. Jacobsen, asst mgr & film buyer; Harry Apel, gen sls mgr; Rich Harrington, prom mgr; Jack H. Tudor, chief engr. Wash atty: Pierson, Ball & Dowd.

On 18 CATV's. Subs: 40,000.

KPRC-TV ch 2. Jan 1, 1949. 100 kw vis, 50 kw aur; ant 1,430t/1,473g. (CP 10 kw aur).

Box 2222. (77001). 622-2950. TWX 713-571-3084. Licensee Channel Two Television Co. Own: Oveta Culp Hobby & family. Same owners publish the *Houston Post* & corp owning KPRC(AM). See Nwspr. Net: NBC-TV. Rep: Petry. Color: Net, slides, live, film, tape.

Mrs. Oveta Culp Hobby, chmn; W. P. Hobby Jr., pres; Jack Harris, pres, best div & gen mgr; Jack McGrew, stn & coml mgr; Paul Huhndorff, chief engr; Tom Reiff, prog dir; Kirt Harris, prom mgr; Ray Miller, news dir. Wash atty: Miller, Schroeder & Bankson. KPRC(AM) affil.

KTRK-TV ch 13. Nov. 20, 1954. 316 kw vis, 39.8 kw aur; ant 960t/978g.

Box 12. (77001). 666-0711. TWX 910-881-1511. Licensee: Capital Cities Bcstg Corp. Own: See Capital Cities Stns.

Net: ABC-TV. Rep: Blair. Color: Net, slides, live, film, tape.

Kenneth M. Johnson, VP & gen mgr; Paul L. Bures Jr., sls mgr; James Masucci, opns mgr; Charles Wolts, prom dir; Larry Autry, prod dir; Walter Hawver, news dir; Jess Mitchell, chief studio engr; Robert Sutton, chief trans engr. Wash atty: Wilmer, Cutler & Pickering.

On 12 CATV's. Subs: 13,800.

***KUHT** ch 8. May 12, 1953. 302 kw vis, 30.2 kw aur; ant 1,160t/1,199g. 4513 Cullen Blvd. (77004). 748-6814. TWX 910-881-3687. Licensee: U. of Houston.

Net: PBS.

James L. Bauer, mgr; C. P. Zimmerman Jr., prog dir; Susan Ellisor, prom mgr; George L. Collins, opns mgr; Al Leverick, chief engr.

***KUHF-FM** affil. On 6 CATV's.

KVRL ch 26. August 15, 1971. 1,660 kw vis, 331 kw aur; ant 940t/998g. 3901 Westheimer Rd. (77027). 626-2610. Permittee: Crest Bcstg Co. Own: Raymond G. Schindler, 41.95%; Frank W. Hear Jr., 16.29%; Leroy J. Gloger, 15.15%; Warner F. Brock, 9.54% and others. Mr. Gloger owns KIRK-AM-FM Pasadena-Houston.

Rep: Meeker.

Bruce Kelly, stn mgr; Richard H. Albitz, gen sls mgr; Lee Gordon, opns mgr; Paula Reece, prom dir; H. Dan Bohn, chief engr. Wash atty: Benedict P. Cottone.

Laredo (512) Webb county

KGNS-TV ch 8. Jan 6, 1956. 316 kw vis, 42.2 kw aur; ant 1,021t/1,049g. Box 1378. (78040). 723-7457. TWX 910-870-1794. Licensee: Western Comm Inc. Own: See Donrey Media Group Stns, also Nwspr.

Net: NBC-TV, ABC-TV. Rep: Meeker; BFW. Color: Net, tape, slides, live, film.

Donald W. Reynolds, pres; James Cathey, VP, film buyer & gen mgr; David Leyendecker, asst mgr; Velia Herrera, prog dir; Bill McCarty, news dir; Wayne Johnston, chief engr. Wash atty: Koteen & Burt.

On 5 CATV's. Subs: 13,000. Trans: 1.

KVTV ch 13. (not on air, target date unknown). 87.5 kw vis, 17.4 kw aur; ant 920t/1,046g.

Permittee: K-Six TV Inc. Own: Same as KZTV (TV) Corpus Christi.

Lubbock (806) Lubbock county

KCBD-TV ch 11. May 10, 1953. 316 kw vis, 60 kw aur; ant 760t/814g.

Box 2190. (79408). 744-1414. TWX 910-896-4306. Licensee: State Telecasting Co. (acq 6-17-71). Own: State-Record Co., Columbia, S.C. 100%.

Net: NBC-TV. Rep: Blair. Color: Net, slides, live, film, tape.

Ben R. Morris, chmn of bd; W. Frank Harden, pres; Robert L. Snyder, VP & gen mgr; George L. Tarter, sls mgr; Bill Taylor, prog dir; Ray Poindexter, natl sls & prom mgr; C. W. Ratliff, news dir; Frank Lee, dir of engrg. Wash atty: Dow, Lohnes & Albertson.

On 30 CATV's. Subs: 27,700. Trans: 3.

KLBK-TV ch 13. Nov. 13, 1952. 251 kw vis, 25.1 kw aur; ant 1,108t/921g.

7400 University Ave. (79408). 744-2345. TWX 910-896-4321. Licensee: Grayson Enterprises Inc. Own: See Grayson Enterprises Stns.

Net: CBS-TV. Rep: Meeker; Hix. Net, slides, live, film, tape.

Theodore Shanbaum, chmn; Dr. Ellis Carp, pres; W. F. de Tourmillon, VP, film buyer, natl sls mgr & gen mgr; Ford Robertson, loc sls mgr; Pat Hales, prog dir; Sammy Smith, news dir; B. J. Latta, engr. Wash atty: Koteen & Burt. KLBK-AM-FM affil.

On 21 CATV's. Subs: 86,421.

KMXN-TV ch 34. Oct 20, 1967. 1,185 kw vis, 237 kw aur; ant 915t/893g.

2015-50th St (79412). 747-4334. Licensee: Double H. Corp. Own: W. B. Rushing, 90%; Henry Huneke, 10%.

Rep: Spanish Intl Net. Color: Net, slides, live, film, tape.

Henry Huneke, pres; C. L. Holgerson, gen mgr & film buyer; Duane Edwin, sls mgr; Roberto Perez, prog dir; Steve Johnson, prom mgr; John Vandenberg, chief engr. Wash atty: Daly, Joyce & Borsari.

KSEL-TV ch 28. Nov. 12, 1968. 788 kw vis, 155 kw aur; ant 840t/871g.

Box 2805. (79408). 747-4561. TWX 910-896-4357. Licensee: McAlister TV Enterprises Inc. Own: B. B. McAlister, R. B. McAlister, each 4.3%; Tolbert Foster, Allan Shivers, W. E. Dyche Jr. and Edgar B. Younger Sr. (as a group, 54.4%) and others. Principals own KVUE(TV) Austin, Tex.

Net: ABC-TV. Rep: H-R. Color: Net, slides, live, film, tape.

Bill B. McAlister, pres & gen mgr; A. C. Wimberly, prog dir & film buyer; Paul Archinal, sls mgr; Bob Howell, news dir; Bill Baker, chief engr. Wash atty: Leo Resnick. KSEL-AM-FM affil.

On 18 CATV's. Subs: 20,000.

***KTXT-TV** ch 5. Oct. 16, 1962. 25.7 kw vis, 5.1 kw aur; ant 440t/452g. Box 4359. (79409). 742-2209. TWX 910-896-4350. Licensee: Texas Tech College.

Net: PBS. Color: Net.

Dr. Grover E. Murray, pres; D. M. McElroy, mgr; John Henson, prog mgr; Liz Tankersley, PR dir; R. E. L. Pattalio Jr., chief engr. *KTXT-FM affil.

On 6 CATV's.

Lufkin (713) Angelina county

KAEC-TV (Nacogdoches) ch 19. July 30, 1969. (Suspended opns March 18, 1970). 724 kw vis, 140 kw aur; ant 740t/679g.

Box 395 Lufkin (75901). 634-7733. Licensee: Fredonia Bcstg Corp. Own: Al E. Cudlipp Jr., 21%; Mrs. A. E. Cudlipp, 30%; Dr. Basil E. Atkinson Jr., 10% & others.

Net: CBS-TV. Color: Net, slides, live, film, tape.

Al E. Cudlipp Jr., pres, gen mgr, sls mgr & news dir; Lee Roy Franklin, chief engr. Wash atty: Cohn & Marks.

On 12 CATV's. Subs: 10,000.

KTRE-TV ch 9. Aug. 31, 1955. 27.5 kw vis, 5.4 kw aur; ant 650t/539g.

Drawer 729 (75901). 634-7771. Licensee: Forest Capital Communications Corp. Own: See Buford Stns.

Net: NBC-TV, ABC-TV. Rep: Avery-Knodel. Color: Net, slides, live, film, tape.

Bob Buford, pres & film buyer; Bill Carter, gen & sls mgr; Jonie Lawrence, prog dir & prom mgr; Bob Browning, news dir; Tom Perryman, chief engr. Wash atty: McKenna, Wilkinson & Kittner.

KTRE(AM) affil.

On 10 CATV's. Subs: 14,000.

HOUSTON'S NEW TV SPECTACULAR: KPRC.

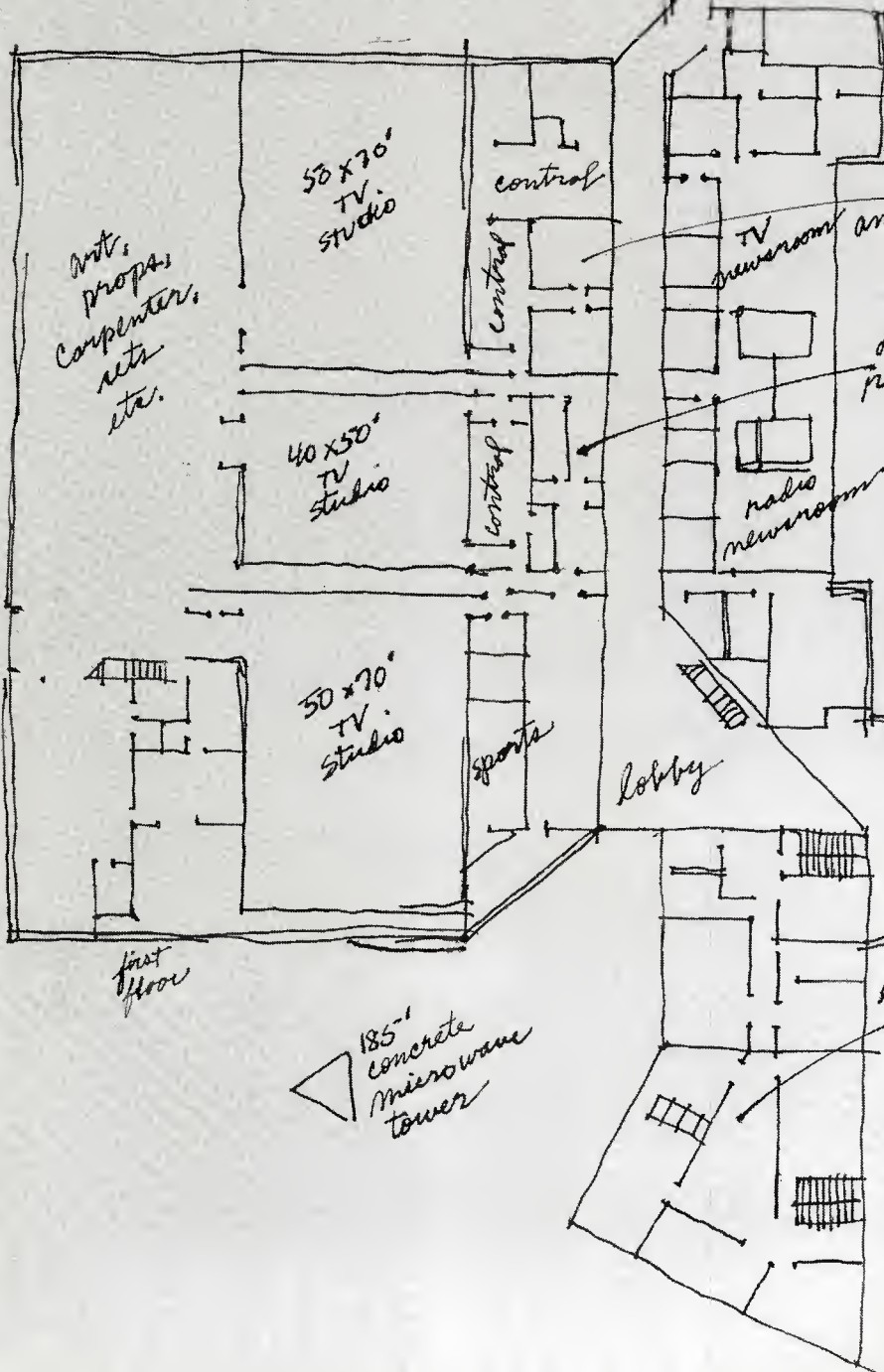

The same award-winning broadcasters who brought television to Houston, who were first in the market with video tape recording capability, and who introduced color to a million waiting Texans, now present their greatest spectacular.

A three-level, 86,000 square foot broadcasting center with over 41,000 square feet devoted to TV production.

Three scientifically designed, acoustically correct production studios, interconnected by a single master control, so production can go on in any of the three studios independent of any of the others, or in all three studios simultaneously working as one.

We'll offer eight color cameras, six VTR machines, electronic tape editing, slow motion, and a crew of technicians, engineers, and production experts.

Our TV spectacular will be ready for air play early in 1972. Don't miss it.

KPRC tv HOUSTON

EDWARD PETRY & CO., NATIONAL REPS.
NBC-TV AFFILIATE

Texas

Midland (915) Midland county

KDCD-TV ch 18. Jan 15, 1961. (suspended opns March 16, 1971). 631 kw vis, 324 kw aur; ant 3,245t/445g. Box 5345. (79701). 684-6618. Licensee: Midland Telecasting Co. Own: Luther T. Fair, 39%; Chet Darwin, 41%; Louise McCreaken, 10%, and others. Rep: Savalli-Gates. Color: Net. Chet Darwin, pres, gen mgr & film buyer; Mike Rhodes, sls mgr; Bart Darwin, prom mgr; George Argyle, chief engr. On 1 CATV. Subs: 5,000.

KMID-TV ch 2. Dec. 18, 1953. 100 kw vis, 10 kw aur; ant 1,060t/1,137g. Drawer B, Midland, Tex. (79701). 563-2222. TWX 910-897-5682. Licensee: Midessa TV Co. Own: See R. H. Drewry Stns. Net: NBC-TV. Rep: Avery-Knodel. Color: Net, slides, live, film, tape. J. Conrad Dunagan, pres; R. F. Herndon Jr., VP, gen mgr & film buyer; J. L. Foster, sls mgr; Harry Neuhardt, news dir; Joe Dominey, opns dir & prom mgr; George Wright, chief engr. Wash atty: Wilner, Scheiner & Greeley. On 25 CATV's. Subs: 42,399. Trans: 4.

KMOM-TV (see Monahans).

KOSA-TV (Licensed to Odessa-Midland. See Odessa).

Monahans (915) Ward county

KMID-TV (see Midland).

KMOM-TV (Odessa) ch 9. Dec. 1, 1958. 240 kw vis, 45.7 kw aur; ant 1,270t/1,080g. (KWAB-TV Big Spring is a KMOM-TV satellite.)

Drawer N, Monahans (79756). 943-3231. 501 North Grant, Odessa 563-1803. TWX 910-897-5642. Licensee: Grayson Enterprises. Own: See Grayson Enterprises Stns. Net: ABC-TV, CBS-TV. Rep: Meeker. Color: Net, slides, live, film, tape. Ted Shambaum, pres; Frank Lokey, gen, sls & prom mgr, prog dir & film buyer; Don Scott, news dir; Joe Connally, chief engr. Wash atty: Koteen & Burt. On 31 CATV's. Subs: 60,500. Trans: 1.

KOSA-TV (see Odessa)

Nacogdoches (713) Nacogdoches county

KAEC-TV (Licensed to Nacogdoches. See Lufkin).

Odessa (915) Ector county

KMID-TV (Licensed to Midland-Odessa. See Midland).

KMOM-TV (Licensed to Monahans-Odessa. See Monahans).

KOSA-TV ch 7. Jan. 1, 1956. 316 kw vis, 39.8 kw aur; ant 740t/726g. 3900 Harry Hines Blvd., Dallas (75219). 337-8301. TWX 910-897-5504. Licensee: Doubleday Bcstg Co. Own: See Doubleday Stns.

Net: CBS-TV. Rep: H-R. Color: Net, slides, live, film, tape.

Nelson Doubleday, chmn; David G. Scribner, pres; John Vacca, VP, gen mgr & film buyer; Ed Costello, VP, stn & sls mgr; George McDonald, opns mgr; Bill Mitchell, news dir; Dave Williams, chief engr. Wash atty: Haley, Bader & Potts. On 16 CATV's. Subs: 28,000. Trans: 8.

Port Arthur (713) Jefferson county

KJAC-TV (Licensed to Port Arthur. See Beaumont).

Richardson (214) Dallas county

***KRET-TV** ch 23. Feb. 29, 1960. 3.4 kw vis, 676 w aur; ant 260t/158g.

400 S. Greenville Ave. (75080). Adams 5-7770. Licensee: Richardson Independent School District.

J. J. Pearce, supt of schools; Richard F. Hays, dir prog; Lloyd Collins, chief engr.

San Angelo (915) Tom Green county

KACB-TV ch 3. Feb. 8, 1962. 17.8 kw vis, 3.5 kw aur; ant 600t/469g.

Licensee: Abilene Radio & TV Co. Own: See Abilene Radio & TV Stns. Satellite of KRBC-TV Abilene.

Bill Terry, stn mgr. Wash atty: Miller, Schroeder & Bankson. On 4 CATV's.

KBUK-TV ch 6 (target date unknown). Permittee: SRC Inc. c/o John R. Kingsberry, 2821 E. 19th St., Austin (78701).

KCTV ch 8. June 26, 1953. 25.1 kw vis, 5 kw aur; ant 443t/446g.

Box 1941 (76901). 655-7383. TWX 910-897-5535. Licensee: Jewell Television. Own: See T. B. Lanford Stns.

Net: CBS-TV. Rep: Young. Color: Net, slides, live, film, tape.

T. B. Lanford, pres; Harry Mooradian, gen mgr; Harry Abbott, sls mgr; William Nicholson, prom mgr; Fred Guenther, news edit; Edward Mateo, chief engr. Wash atty: Kirkland, Ellis & Rowe. On 10 CATV's. Trans: 1.

San Antonio (512) Bexar county

KENS-TV ch 5. Feb. 15, 1950. 100 kw vis, 20 kw aur; ant 1,390t/1,531g.

Avenue E & 4th St. (78205). CApitol 5-7411. TWX 512-571-0951. Licensee: Express Communications Inc. Own: See Harte-Hank Nwspr Stns, also Nwspr.

Net: CBS-TV. Rep: Peters, Griffin, Woodward. Color: Net, slides, live, film.

Wayne Kearn, pres & gen mgr; Bill Lydle, asst mgr; Sam Spivey, opns dir; Bob Rogers, news dir; B. R. McMillan, chief engr. Wash atty: Arnold & Porter.

***KLRN** ch 9. Sept. 10, 1962. 298 kw vis, 43.2 kw aur; ant 1,110t/1,019g.

Box 7158. Austin (78712). 471-1631. TWX 910-875-1343. Licensee: Southwest Tex. Educl TV Council.

Net: PBS. Color: Net, slides, live, film, tape.

Robert F. Schenkan, pres & gen mgr; Harvey Herbst, VP, stn mgr; Myrtle Boyce, instructional coord; Noyes W. Willett, chief engr; Bill Arhos, prog dir; Rick Schieffer, news dir; Tom Pollock, pub dir. Wash atty: Cohn & Marks. On 52 CATV's. Trans: 2.

KSAT-TV ch 12. Jan 21, 1957. 316 kw vis, 63.2 kw aur; ant 1,480t/1,505g.

Box 2478 (78206). 226-7611. TWX 910-871-1022. Licensee: Outlet Co. Own: See Outlet Co. Stns.

Net: ABC-TV. Rep: Petry. Color: Net, slides, live, film, tape.

J. S. Sinclair, chmn; Kenneth Logowitz, pres; James Schiavone, VP & gen mgr; Clyde Formby, prog dir; Jack Dix, gen sls mgr; Jim Logan, news dir; Bruce Laughlin, chief engr. Wash atty: Amram, Hahn & Sundlun.

KWEX-TV ch 41. June 10, 1955. 129 kw vis, 25.7 kw aur; ant 500t/598g.

Box 9225 (78204). CApitol 7-4141. Telex 767-430. Licensee: Spanish Intl Bcstg Corp. Own: See Spanish Intl Bcstg Stns.

Rep: Spanish Intl Net.

Frank Fouce, pres; Emilio Nicolas, VP & gen mgr; Marshall Weaver, sls mgr; Juan Garza Gongora, opns mgr; James Meek, VP & dir of engr. Wash atty: McKenna, Wilkinson & Kittner.

WOAI-TV ch 4. Dec. 11, 1949. 100 kw vis, 11.2 kw aur; ant 1,476t/1,531g.

Box 2641. (78299). 227-4221. TWX 910-871-1030. Licensee: Avco Bcstg Corp. Own: See Avco Bcstg Stns.

Net: NBC-TV. Rep: Avco Radio TV Sis. Color: Net, slides live, film, tape.

John T. Murphy, pres; Walter E. Bartlet, sr VP, TV; Edward V. Cheviot, VP & gen mgr; Morton A. Barrett, gen sls mgr; Jack Carroll, prog dir; Gene Lively, news dir; Charles L. Jeffers, dir engr. Wash atty: Hogan & Hartson. WOAI(AM) affil.

On 18 CATV's. Subs: 50,000.

Sherman (214) Grayson county

KXII (Licensed to Ardmore, Okla.-Dension-Sherman, Tex. See Ardmore, Okla.).

Sweetwater (915) Nolan county

KTXS-TV (Licensed to Sweetwater-Abilene. See Abilene).

Temple (817) Bell county

KCEN-TV (Waco) ch 6. Nov. 1, 1953. 100 kw vis, 14.1 kw aur; ant 830t/833g.

Box 188, Temple (76502). 773-6868. TWX 817-467-5429. Licensee: Ch 6 Inc. Own: Frank W. Mayborn, 95%; C. A. Schulz, 5%. See Nwspr.

Net: NBC-TV. Rep: Blair. Color: Net, slides, live, film, tape.

Frank W. Mayborn, pres; Rush Evans, VP & gen mgr; Hal Atkins, sls mgr; Raymond Britton, opns mgr; Curtis Casey, chief engr. Wash atty: Fisher, Wayland, Duvall, Southmayd & Cooper.

On 15 CATV's. Subs: 20,000. Trans: 1.

KWTX-TV (see Waco).

Texarkana (214) Bowie county

KTAL-TV (Licensed to Texarkana, Tex.-Shreveport, La. (See Shreveport, La.).

KTXK ch 17. Not on air, target date unknown. 234 kw vis; ant 630t/620g.

Permittee: Tex-Ark TV Co., Inc.

Tyler (214) Smith county

KLTV ch 7. Oct. 15, 1954. 316 kw vis, 50 kw aur; ant 520t/495g.

Box 957. (75701). 592-3873. TWX 910-860-5810. Licensee: Ch. Seven Inc. Own: Mrs. Lucille Ross Buford, 46.3%; Robert P. Buford, 17.5%; Gerald Barber Buford, 17.5%; Geoffrey Ross Buford, 17.5% and others. See Buford Stns.

Net: ABC-TV, NBC-TV, CBS-TV. Rep: Avery-Knodel. Color: Net, slides, live, film, tape.

Mrs. Lucille Ross Buford, pres; Robert Buford, exec VP, gen mgr & film buyer; Peter McNeer, natl-reg sls mgr; Linda Delk, prog dir; Hudson C. Collins, chief engr; Ralph Johnson, news dir. Wash atty: McKenna, Wilkinson & Kittner.

On 17 CATV's. Subs: 40,000.

VIRGINIA

*Noncommercial

HAMILTON-LANDIS
& ASSOCIATES, Inc.
 NATIONWIDE MEDIA BROKERS
 WASHINGTON, D. C., CHICAGO, DALLAS,
 SAN FRANCISCO
 SELL **MORE**
 RADIO & TELEVISION STATIONS
 IN THE EAST—NEAREST OFFICE IS—
 1100 CONNECTICUT AVE., WASHINGTON 20036
 (202) 393-8456

Bristol (703) Independent city

WCYB-TV (Johnson City-Kingsport, Tenn.) ch 5. August 1956. 85.1 kw vis. 17 kw aur; ant 2,220t/125.6g. Box 1009, Bristol (24201). 669-4161. TWX 703-669-4313. Licensee: Starr Broadcasting Group Inc. (See Starr group owners). (acq. Nov 23, 1970).

WJHL-TV (Licensed to Johnson City-Kingsport, Tenn.-Bristol, Va. See Johnson City, Tenn.)

Hampton (703) Independent city

***WHRO-TV** (Licensed to Hampton-Norfolk. See Norfolk).

WNEV-TV (Licensed to Hampton-Norfolk. See Norfolk).

Harrisonburg (703) Independent city

WSVA-TV ch 3. Oct. 19, 1953. 8.32 kw vis, 1.7 kw aur; ant 2,130t/349g. Box 752 (22801). 434-0331. TWX 710-839-1394. Licensee: Gilmore Bcstg Corp of Va. Own: See James S. Gilmore Jr. Stns.

Net: ABC-TV, NBC-TV. Rep: Avery-Knodel. Color: Net, slides, film, tape, live. James S. Gilmore Jr., pres; Arthur Hamilton, VP & gen mgr; John T. McNamara, stn & sls mgr; Wm. E. Bowers, opns mgr; Doyle Satterthwaite, news dir; Ira T. Lowe Jr., chief engr; Louis Farraye, prom dir. Wash atty: Kirkland, Ellis, Hodson, Chaffetz, Masters & Rowe. WSVA-AM-FM affil. On 19 CATV's. Subs: 45,000 Trans: 1.

Lynchburg (703) Independent city

WLVA-TV ch 13. Feb. 8, 1953. 316 kw vis, 50 kw aur; ant 1,110t/574g. 2320 Langhorne Rd. (24501). Vctor 5-1242. Licensee: WLVA Inc. Own: See Evening Star Stns, also Nwspr.

Net: ABC-TV. Rep: H-R. Color: Net, slides, film, tape, live. John W. Thompson, pres; Richard S. Stakes, VP; Everett L. Martin, gen mgr; Dave Snyder, loc & reg sls mgr; Steve Thomas, prog dir, prom mgr & film buyer; Howard Satterwhite, bus mgr; Howard T. Sutton, chief engr. Wash atty: Hogan & Hartson. WLVA(AM) affil. On 6 CATV's. Subs: 12,800. Trans: 1.

Newport News (703) Independent city

WAVY-TV (Licensed to Portsmouth-Norfolk-Newport News. See Norfolk.)

Norfolk (703) Independent city

WAVY-TV (Portsmouth-Newport News). ch 10. Sept. 1, 1957. 316 kw vis, 48.8 kw aur; ant 990t/1,026g. Box 1600. (23501). 627-2345. TWX 710-

882-3271. Licensee: WAVY TV Inc. (acq 4-8-68). Own: See LIN Bcstg Stns.

Net: NBC-TV. Rep: Blair. Color: Net, slides, live, film, tape.

Donald M. Pels, pres LIN; Philip D. Marella, pres & gen mgr; Harold Soldinger, VP, asst gen mgr; Edward J. Hennessy, gen sls mgr; Jeanette Maygarden, prom mgr; William B. Lenz, news dir; Paul Hecht, chief engr. Wash atty: Wilmer, Cutler & Pickering.

***WHRO-TV** (Hampton) ch 15, Oct. 2, 1961. 1,000 kw vis, 100 kw aur; ant 480t/503g.

5200 Hampton Blvd., Norfolk (23508). 625-2581. Licensee: Hampton Roads ETV Assn Inc.

Randolph S. Brent, gen mgr.

WTAR-TV ch 3. April 2, 1950. 100 kw vis, 20 kw aur; ant 980t/1,029g.

720 Boush St. (23510). MADison 5-6711. TWX 703-625-8148. Licensee: WTAR Radio-TV Corp. Own: See Landmark Communications Stns, also Nwspr.

Net: CBS-TV. Rep: Harrington, Righter & Parsons. Color: Net, slides, live, film, tape. Lee C. Kitchin, pres; Ron Philips, gen sls mgr; Joe Perkins, prog dir; Joe Carlson, dir comm rel; James Mays, dir pub affrs & news; Richard L. Lindell, dir engr. Wash atty: Hogan & Hartson. WTAR-AM-FM affil.

WVEC-TV (Hampton). ch 13. Sept. 15, 1953. 245 kw vis, 24.5 kw aur; ant 980t/1,028g.

110 Third St., Norfolk (23510). 622-4674. TWX 710-882-0072. Licensee: Peninsula Bcstg Corp. Own: T. P. Chisman, 22%; J. W. Chisman, 21% & others.

Net: ABC-TV. Rep: Katz. Color: Net, slides, live, film, tape.

Thomas P. Chisman, pres, gen mgr & film buyer; Harrol A. Brauer Jr., VP sls; Lawrence W. Kiewer, VP opns; James O. Gray, prom mgr; Tony Burden, news dir; George Hillier, chief engr. Wash atty: Cohn & Marks. WVEC-AM-FM affil. On 5 CATV. Subs: 600.

Norton (703) Independent city

***WSVN-TV** ch 47. March 29, 1971. 417 ww vis, 61.7 kw aur, ant 1,940t/242g. Box 15, Roanoke (24001). 679-3638. Licensee: Blue Ridge ETV Association Inc.

Net: NET. Color: Net, slides, film. Samuel P. McNeil, pres. Wash atty: Cohn & Marks.

Principals control ***WBRA-TV** Roanoke, Va.

On 8 CATV's. Subs: 8,000.

Petersburg (703) Independent city

WXEX-TV (Licensed to Petersburg-Richmond. See Richmond).

Portsmouth (703) Independent city

WAVY-TV (Licensed to Portsmouth-Norfolk-Newport News. See Norfolk).

WYAH-TV ch 27. Oct. 1, 1961. 1,460 kw vis, 289 kw aur; ant 970t/1,025g.

1328 Spratley St. (23704). 393-2505. Licensee: Christian Bcstg Network Inc. Own: See Christian Bcstg Stns.

Color: Net, slides, live, film, tape. Pat Robertson, pres & gen mgr; Garland Hines, sls mgr; George Bunn, prom mgr; William T. Gregory Jr., chief engr. WXRI-(FM) affil.

Richmond (703) Independent city

***WCVE-TV** ch 23. Sept 14, 1964. 1,175

kw vis, 123 kw aur; ant 770t/669g. 23 Sesame St. (23235). 272-1466. Ctrl Va. Educl TV Corp.

Net: PBS.

Paul H. Pusey, pres; B. W. Spiller, VP & gen mgr; Mrs. Ida J. Hill, dir of instr; Daniel P. Ward, opns mgr; John A. Prather, engr dir; Wash atty: Fisher, Wayland, Duvall, Southmayd & Cooper.

On 4 CATV's. Subs: 16,000. Trans: 10.

***WCVV** ch 57. Dec 22, 1966. 513 kw vis, 102 kw aur; ant 650t/583g.

Licensee: Ctrl Va. Educl TV Corp.

See ***WCVE-TV**.

On 2 CATV's. Subs: 5,000. Trans: 7.

WTVR-TV ch 6. April 22, 1948. 100 kw vis, 15.1 kw aur; ant 840t/844g.

3301 W. Broad St. (23230). 355-8611. TWX 710-956-0178. Licensee: Roy H. Park Bcstg of Va. Inc. Own: See Roy H. Park Stns.

Net: CBS-TV. Rep: Blair. Color: Net, slides, live, film, tape.

Roy H. Park, pres; Ed J. French, exec VP & gen mgr; William J. Kemple, natl sls mgr; John V. Shand, prog dir; Robert Trent, news dir; G. Conrad Rianhard, film buyer; William J. Filer, mdse & prom mgr; James W. Kyle, chief engr. Wash atty: Midlen & Reddy. WTVR-AM-FM affil.

WWBT ch 12. April 29, 1956. 316 kw vis, 63.1 kw aur; ant 790t/790g.

Box 12 (23201). 233-5461. TWX 703-232-7021. Licensee: Jefferson Std Bcstg Co. of Va. Own: See Jefferson Pilot Stns.

Net: NBC-TV. Rep: TVAR. Color: Net, slides live, film, tape.

Charles H. Crutchfield, pres; Wallace J. Jorgenson, exec VP; M. H. Crocker, VP; James G. Bobb Jr., VP & mgng dir; William R. Preston, area VP; Grady Pridgen, asst VP & gen sls mgr; David Miller, prog-opns mgr; Doug Hill, news dir; Bailey Dwiggin, prom mgr; Sanford Terry, chief engr. Wash atty: Kirkland, Ellis & Rowe. On 10 CATV's Subs: 19,000

WXEX-TV (Petersburg) ch 8. Aug. 15, 1955. 316 kw vis, 43.6 kw aur; ant 940t/971g.

Box 888, Richmond (23207). 643-0166. TWX 710-957-2329. Licensee: Nationwide Communications Inc. Own: See Nationwide Communications Stns.

Net: ABC-TV. Rep: Peters, Griffin, Woodward Inc. Color: Net, slides, film, live, tape.

George W. Campbell, corp VP; Jack H Wiedemann, VP & gen mgr; Lawrence Slon, gen sls mgr; John Mackin, prog dir; Al Carpenter, opns mgr; Ken Collins, news dir; George McGuigan, chief engr. Wash atty: Fly, Shuebruk, Blume & Gaguine. WLEE(AM) affil.

On 14 CATV's. Subs: 32,960.

Roanoke (703) Independent city

***WBRA-TV** ch 15. Aug. 1, 1967. 616 kw vis, 92 kw aur; ant 2,050t/265g.

Box 15 (24001). 344-0991. Licensee: Blue Ridge ETV Assn.

Net: PBS. Color: Net, slides, live, film, tape.

Samuel P. McNeil, pres; E. Dana Cox Jr., VP & gen mgr; Jon Boettcher, prod mgr; Mary Small, prom mgr; E. V. Rexrode Jr., chief engr. Wash atty: Cohn & Marks. On 20 CATV's. Subs: 15,000. Trans: 5.

WDBJ-TV ch 7. Oct. 3, 1955. 316 kw vis, 61.7 kw aur; ant 2,000t/146g.

2001 Colonial Ave. (24015) Licensee: WDBI-TV Inc. Own: See South Bend [Ind.]

710-931-8034. Licensee: Lee Enterprises (acq 4-28-71). Own: See Lee Stns, also Nwspr.
Net: NBC-TV. Rep: Katz. Color: Net, slides, live, film, tape.
David Gottlieb, pres; George R. Andrick, gen mgr; C. William Watts, sls mgr; George Curry, prog dir & film buyer; C. Bosworth Johnson, news dir; John Clay, chief engr. Wash atty: Pierson, Ball & Dowd.
On 95 CATV's.

Morgantown (304) Monongalia county

***WWVU-TV** ch 24. Feb. 23, 1969. 400 kw vis, 80 kw aur; ant 1,502t/518g.
W. Va. U., c/o Hotel Morgan (26506). 293-3600. TWX: 710-921-0307. Licensee: W. Va. Bd of Regents.

Net: PBS, EEN. Color: Net, slides, live, film, tape.
C. Gregory Van Camp, gen mgr; Paul G. Yeazell, progmg opns mgr & film buyer; Arthur E. Albrecht, prod mgr; Keith L. Massie, engrg opns mgr; Karen P. Kershner, comm rel dir. Wash atty: Bilger & Blair.
On 105 CATV's.

Oak Hill (304) Fayette county

WOAY-TV (Beckley) ch 4. Dec. 14, 1954. 100 kw vis, 20 kw aur; ant 740t/688g. Box 251. (25901). HOBart 9-3361. Licensee: Robert R. Thomas Jr. Own: Robert R. Thomas Jr., 100%.

Net: ABC-TV. Rep: Savalli/Gates. Color: Net, slides, live, film, tape.
Robert R. Thomas Jr., owner & gen mgr; Robert R. Brown, stn & coml mgr & film buyer; Thomas Phillips, chief engr. Wash atty: Barnes & Neilson. WOAY-AM-FM affil.
On 30 CATV's. Subs: 75,000.

Parkersburg (304) Wood county

WTAP-TV (Marietta, Ohio) ch 15. Oct 8, 1953. 208 kw vis, 41.1 kw aur; ant 570t/450g.
123 W. 7th St. (26101). 485-4588. Licensee: Bcstg Services Inc. Own: R. L. Drake, 100%.

Net: NBC-TV. Rep: Savalli/Gates; Rgnl Reps (Ohio, Ky.); Dome-Messervey (Pittsburgh, Baltimore). Color: Net, slides, live, film, tape.
C. Thomas Garten, pres, gen mgr & film buyer; Sherman Grimm, loc sls mgr; Jack See, prog dir & prom mgr; Glen Wilson, news dir; Clarence Hunter, chief engr. Wash atty: Kirkland, Ellis & Rowe. WTAP-AM-FM affil.

Weston (304) Lewis county

WDTV ch 5. June 1, 1960. 100 kw vis, 20 kw aur; ant 880t/509g.
Box 419 Benedum Airport Terminal (26330). 842-3558. Licensee: Bcst Industries of W. Va. Inc. Own: 100%.

Net: CBS-TV. Rep: Savalli/Gates. Color: Net, slides, live, film, tape.
William Grossman, pres; Robert L. Johnson, VP & gen mgr; Nick E. Pellegrin, prog dir; Donald A. Martino, prom mgr; Terry Mathews, news dir; Margaret Papio, off mgr; Kermit Wendt, chief engr. Wash atty: Fly, Shuebruk, Blume & Gaguine.
On 65 CATV's. Subs: 100,000.

Wheeling (304) Ohio county

WSTV-TV (Licensed to Steubenville, Ohio-Wheeling. See Steubenville, Ohio).
WTRF-TV ch 7. Oct 23, 1953. 316 kw vis, 30.9 kw aur; ant 960t/740g.

96-16th St. (26003). 232-7777. TWX 304-232-6897. Licensee: Forward Tele-Production Inc. Own: See Forward Communications Stns).

Net: NBC-TV. Rep: Blair. Color: Net, slides, live, film, tape.
Robert W. Ferguson, exec VP & gen mgr; Frank Curtis, gen sls mgr; Garry Vorhees, opns mgr; George Carroll, prog mgr; Mary Neal, prom mgr; Dale Schussler, news dir; Robert McFarland, chief engr; Wesley Manley, pub affrs dir. Wash atty: McKenna, Wilkinson & Kittner. WTRF-FM affil.
On 71 CATV's. Subs: 40,000. Trans: 2.

WISCONSIN

*Noncommercial

HAMILTON-LANDIS
& ASSOCIATES, Inc.
NATIONWIDE MEDIA BROKERS
WASHINGTON, D. C., CHICAGO, DALLAS,
SAN FRANCISCO
SELL **MORE**
RADIO & TELEVISION STATIONS
IN THE MIDWEST—NEAREST OFFICE IS—
1429 TRIBUNE TOWER, CHICAGO 60611
(312) 337-2754

Eau Claire (715) Eau Claire county

WEAU-TV ch 13. Dec 17, 1954. 195 kw vis, 38.9 kw aur; ant 1,990t/2,000g.
1907 S. Hastings Way. (54701). 832-3474. TWX 715-221-0559. Licensee: WEAU Inc. Own: See Post Corp Stns, also Nwspr.
Net: NBC-TV. Rep: H-R; Hurley. Color: Net, slides, live, film, tape.
Victor I. Minahan, pres; David L. Nelson, VP & treas Post Corp stns; Elroy D. Strand, gen & sls mgr & film buyer; Al Howard, ntl sls mgr; Clarence Swanson, news dir; Charles Mauthe, prod dir; Elmo Reed, dir engrg Post Corp. stns; Robert Fallis, chief engr. WAXX(AM) Chippewa Falls, WEAU-FM affil. Wash atty: Chadbourne, Parke & Whiteside.
On 23 CATV's. Subs: 20,000.

Fond du Lac (414) Fond du Lac county

KFIZ-TV ch 34. Sept. 16, 1968. 698 kw vis, 69.8 kw aur; ant 630t/549g.
18 W. First St. (54935). 921-3770. Licensee: KFIZ Bcstg Co. Own: L. A. Lange Sr., 60%; Emery W. Martin, Roland A. Martin, each 18%. Mr. Lange controls and Martin interests have minority of *Fond du Lac Commonwealth Reporter*. See Nwspr. Rep: Devney. Color: Net, slides, film.
L. A. Lange Jr., pres; Will Darch, gen mgr, prog dir & film buyer; Vince Daube, opns dir; Doug McGrath, news dir; Will Darch, sls mgr; Donald Meinders, chief engr. Wash atty: McKenna, Wilkinson & Kittner. KFIZ(AM) affil.

Green Bay (414) Brown county

WBAY-TV ch 2. March 17, 1953. 100 kw vis, 20 kw aur; ant 1,200t/1,149g.
115 S. Jefferson. (54301). 432-3331. TWX 910-263-1260. Licensee: Norbertine Fathers. Own: Religious order which runs St. Norberts College; also owns WHBY(AM) Appleton, Wis.
Net: CBS-TV. Rep: Blair. Color: Net, slides, live, film, tape.
Robert C. Nelson, gen mgr; Richard Brunton, gen sls mgr; John Hrubesky, prog dir; Greg McElrone, stn mgr & film buyer; Lyle Laey, prom dir; Jim Marshall, news dir; W. J. Stangel, chief engr. Wash

West Virginia, Wisconsin

atty: Mullin, Connor & Rhyne. WBAY-AM-FM affil. (See Adv. page 68)

WFRV-TV ch 5. May 21, 1955. 93.3 kw vis, 18.6 kw aur; ant 1,120t/999g.
1181 E. Mason St. (54305). 437-5411. TWX 910-263-1258. Licensee: WFRV Inc. Own: See Orion Stns.

Net: NBC-TV. Rep: Katz. Color: Net, slides, live, film, tape.
Ralph S. Jackson, pres; Robert O. Southard, gen mgr; Jim Oetkon, gen sls mgr; Harold Riegert, prog dir, prom mgr & film buyer; Charles Leonard, news dir; Harry Hill, chief engr. Wash atty: Covington & Burling.

On 20 CATV's. Subs: 58,000. Trans: 4.
WLUK-TV ch 11. Sept. 10, 1954. 316 kw vis, 47.4 kw aur; ant 1,260t/159g.
Box 7711. (54303). 494-8711. TWX 910-263-1267. Licensee: WLUK Inc. Own: See Post Corp. Stns, also Nwspr.
Net: ABC-TV. Rep: Peters, Griffin, Woodward. Color: Net, slides, live, film, tape.
Victor I. Minihan, pres; David L. Nelson, VP & mgr Post Corp stns; Thomas A. Hutchison, gen mgr; Lawrence Busse, stn mgr; Monty Stock, prog dir; Thomas R. Toriaus, news dir; Robert Olson, prom mgr; Marshall Williamson, chief engr.
On 19 CATV's. Trans: 5.

Kenosha (414) Kenosha county

WKRL ch 55 (target date unknown). 239 kw vis, 47.8 kw aur, ant 363t/391g.
505 Kenosha Natl Bank Bldg, 625 57th St. (53140). Permittee: Wis. TV Corp. Own: Donald L. Patrick, pres, 52%, and others.

La Crosse (608) La Crosse county

WKBT ch 8. Aug 1, 1954. 316 kw vis, 57.5 kw aur; ant 1,540t/1,625g.
141 S. 6th St. (54601). 782-4678. TWX 910-287-2572. Licensee: Gross Telecasting of Wis. Inc. Harold F. Gross, 30.3%; James H. Gross, 4.2%; Charlotte I. Gross, 10.1%, and Gary F. Gross, 4.5%.
Net: CBS-TV. Rep: Avery-Knodel; Hyett. On 21 CATV's. Subs: 30,400.
WXOW-TV ch 19. March 7, 1970. 132 kw vis, 26.4 kw aur; ant 930t/600g.
Licensee: Horizons Comm. Corp. of Wis. (acq Sept. 9, 1970). Own: See WAOW-TV Wausau, Wis., below.
Satellite of WKOW-TV Madison.
On 10 CATV's. Subs: 24,000.

Madison (608) Dane county

***WHA-TV** ch 21. May 3, 1954. 158 kw vis, 24 kw aur; ant 740t/702g.
3313 University Ave. (53705). 263-2121. TWX 910-286-2764. Licensee: U of Wis.
Net: PBS. Color: Net, slides, live, film, tape.
Ronald C. Bornstein, dir of TV; Rod Thole, gen mgr; Alan L. Gaudynski, mgr of community affairs; Alan Hinderstein, prod mgr; Donald Borchert, dir engrg. Wash atty: Dow, Lohnes & Albertson.
***WHA-AM-FM** affil.
WISC-TV ch 3. June 24, 1956. 56.2 kw vis, 11 kw aur; ant 1,190t/1,170g.
4801 W. Beltline Hwy. (53711). 271-4321. TWX 608-654-8212. Licensee: TV Wis. Inc. Own: Estate of Morgan Murphy, 15.2%; *Superior* (Wis.) *Evening Telegram* (controlled by Estate of Morgan Murphy), 34.8% & others. See Morgan Murphy Stns, also Nwspr.
Net: CBS-TV Rep: Peters, Griffin, Wood-

Wisconsin, Wyoming, P.R.

ward. Color: Net, slides, live, film, tape.
Mrs. Elizabeth B. Murphy, pres; Ralph O'Connor, gen mgr; George Stantis, act gen mgr; Richard Nickerson, coml mgr; R. Roy Miller, loc sls mgr; Bill Brown, news dir; Walter Hariu, chief engr. Wash atty: Arthur Stambler.

WKOW-TV ch 27. July 1953. 219 kw vis, 33 kw aur; ant 1,250t/1,182g. Box 100 (53701). 274-1234. TWX 608-654-8213. Licensee: Horizons Comm. Corp. of Wis. (acq Sept 9, 1970). Own: See WAOW-TV Wausau, Wis., below.
Net: ABC-TV. Rep: H-R; Wayne-Evans. Color: Net, slides, film, tape, live.

WMTV ch 15. July 1953. 794 kw vis, 79.4 kw aur; ant 1,160t/1,100g. Box 4269. (53711). 233-5381. TWX 608-654-8214. Licensee: Forward TV Inc. Own: See Forward Communications Stns, also Nwspr.
Net: NBC-TV. Rep: Meeker. Color: Net, slides, film, tape.
Richard D. Dudley, pres; Thomas E. Bolger, exec VP, gen mgr & film buyer; Addison Sprague, coml mgr; Joseph McClellan, prog dir; Ken Linde, prom & PR mgr; Don Schmitt, news dir; Elmer Wiesensel, chief engr. Wash atty: McKenna, Wilkinson & Kittner.
On 10 CATV's.

Milwaukee (414) Milwaukee county

WISN-TV ch 12. Oct. 27, 1954. 316 kw vis, 31.6 kw aur; ant 1,000t/1,105g. 759 N. 19th St. (53233). 342-3000. TWX 910-262-3417. Licensee: Hearst Corp. Own: See Hearst Stns, also Nwspr.
Net: CBS-TV. Rep: Blair. Color: Net, slides, live, film, tape.

James T. Butler, VP & gen mgr; Monas S. Bachman, gen sls mgr; Fred W. Koestering, loc sls mgr; Kenneth Waligorski, news dir; Ralph T. Kuehn, prod dir; Charles A. LaForce, pub affrs dir; D. Wayne Barrington, prog dir; David A. Doyle, prom dir; Gerald Robinson, chief engr. Wash atty: Dempsey & Koplovitz. WISN-AM-FM affil. On 2 CATV's. Subs: 3,500. Trans: 1.

WITI-TV ch 6. May 21, 1956. 100 kw vis, 10 kw aur; ant 1,000t/1,078g. 5445 N. 27th St. (53209). 462-6666. TWX 910-262-3425. Licensee: WITI-TV Inc. Own: See Storer Stns.

Net: ABC-TV. Rep: Storer TV Sls. Color: Net, slides, live, film, tape.
Roger W. LeGrand, VP & gen mgr; Henry J. Davis, stn mgr; James F. Major, prog & opns mgr & film buyer; Andrew Potos, gen sls mgr; Thomas S. Reilly, loc sls mgr; James Behling, prom mgr; Carl Zimmermann, news & pub affrs dir; Robert Truscott, chief engr. Wash atty: Warren & Zwicky.

***WMVS** ch 10. Oct. 28, 1957: 316 kw vis, 49 kw aur; ant 750t/1,079g. 1015 N. Sixth St. (53203). 271-4341. TWX 414-273-4538. Licensee: Milwaukee Dist 9, Area Bd of Vocational, Technical & Adult Educ.

Net: PBS, CEN. Color: Net, slides, live, film, tape.
Otto Schlaak, mgr; Don Burgess, prom mgr; John Lemke, film supvr; Harold G. Wagner, chief engr.
On 3 CATV's.

***WMVT** ch 36. Jan. 23, 1963. 182 kw vis, 21.9 kw aur; ant 440t/1,078g. Licensee: Milwaukee Dist 9, Area Bd of Vocational, Technical & Adult Educ.
See *WMVS(TV).

WTMJ-TV ch 4. Dec. 1947. 100 kw vis, 20 kw aur; ant 1,000t/1,096g. 720 E. Capitol Dr. (53201). 332-9611. TWX 414-964-4881. Licensee: The Journal Co. Own: the Journal Co. (*Milwaukee Journal*), 100% See Nwspr.

Net: NBC-TV. Rep: Harrington, Righter & Parsons. Color: Net, slides, live, film, tape.
George Comte, VP & gen mgr; Philip B. Laeser, mgr radio-TV; Sprague Vonier, stn mgr; Robert Johnston, sls mgr; Don Loose, mgr news opns; Kenneth Roland, prom dir. Wash atty: Hogan & Hartson. WTMJ-AM-FM affil.

WVTV ch 18. July 1, 1959. 1,100 kw vis, 110 kw aur; ant 530t/663g. Box 6618 (53216). 442-7050. TWX 910-262-3466. Licensee: WKY TV System Inc. (acq 4-1-66). Own: See WKY-TV System Stns.
Rep: Katz. Color: Net, slides, live, film, tape.

Edward L. Gaylord, pres; Joseph Loughlin, mgr; Jayne Boyd, prog dir & film buyer; Ed Herbert, opns mgr; Ed Quinn, sls mgr; Charles Edwards, gen sls mgr; James Anderson, loc sls mgr; Harry Delaney, prom mgr; William U. Witt, dir of engrg. Wash atty: Pierson, Ball & Dowd.
On 3 CATV's. Subs: 13,945.

Rhineland (612) Oneida county

WAEO-TV ch 12. Oct 1, 1966. 316 kw vis, 63.2 kw aur; ant 1,662t/1,679g. Box 858. (54501). 369-4700. Licensee: Northland TV Inc. Own: Alvin E. O'Konski, 90%.

Net: NBC-TV. Rep: Young-VTM; Hurley (Minn.). Color: Net, slides, live, film, tape.
Alvin E. O'Konski, pres & film buyer; Robert R. Dierking, gen & sls mgr; Ron Roberts, prog dir & prom mgr; Carl Hilstrom, news dir; William Karner, chief engr. Wash atty: Fletcher, Heald, Rowell, Kenehan & Hildreth.
On 29 CATV's. Trans: 3.

Superior (715) Douglas county

WDSM-TV (Licensed to Superior-Duluth, Minn. See Duluth.)

Wausau (715) Marathon county

WAOW-TV ch 9. May 7, 1965. 204 kw vis, 20.4 kw aur; ant 1,209t/990g. 1908 Grand Ave. (54401). 842-2251. TWX 715-331-0887. Licensee: Horizons Comm. Corp. of Wis. (acq Sept. 9, 1970). Own: William Mulvey, 23.975%; Ed Wood, 23.975%; Jerry Feninger, 23.975% & Chester R. Huntley, 23.975%.

Net: ABC-TV. Rep: H-R; Wayne-Evans. Color: Net, slides, live, film, tape.
Tony Moe, pres; Terry Shockley, gen sls mgr; Bill Payne, gen mgr; David Bethke, chief engr. Wash atty: Marmet & Webster.
On 14 CATV's. Subs: 13,000. Trans: 2.

WSAU-TV ch 7. Oct 23, 1954: 316 kw vis, 53.7 kw aur; ant 1,210t/647.3g. Box 1088. (54401). 845-4211. Licensee: Forward Communications Corp. Own: See Forward Communications Stns, also Nwspr.

Net: CBS-TV. Rep: Meeker; Hyett. Color: Net, slides, live, film, tape.
Richard D. Dudley, pres; Bart F. Kellnhauser, exec VP & gen mgr; John T. Crowley, prog & prom mgr; Mark Zelich, news dir; Roland R. Richardt, dir of engrg; Donald Cochart, chief engr. Wash atty: McKenna, Wilkinson & Kittner. WSAU-

(AM), WIFC(FM) affil.
On 11 CATV's. Subs: 14,000. Trans: 5.

WYOMING

*Noncommercial

Casper (307) Natrona county

KTWO-TV ch 2. March 1, 1957. 100 kw vis, 10.2 kw aur; ant 2,000t/375g. Box 2720. (82601). 237-3711. TWX 307-265-4365. Licensee: Harriscopie Bcstg Corp. Own: See Harriscopie Stns.
Net: NBC-TV, ABC-TV, CBS-TV. Rep: Meeker; McGuire. Color: Net, slides, live, film, tape.

Jack Rosenthal, VP & gen mgr; E. D. Merrill, stn mgr; Duane Barr, prog dir; George Kay, news dir; Louis Tysner, opns mgr & chief engr. Wash atty: Cohn & Marks. KTWO affil.
On 19 CATV's. Subs: 25,000. Trans: 54.

Cheyenne (307) Laramie county

KFBC-TV ch 5. March 22, 1954. 100 kw vis, 10 kw aur; ant 620t/483g. 2923 E. Lincoln Way. (82001). 634-4461. TWX 307-632-1759. Licensee: Frontier Bcstg Co. Own: See Frontier Stns, also Nwspr.

Net: CBS-TV, ABC-TV, NBC-TV. Rep: Hollingbery; Hix. Color: Net, slides, film, tape.

Robert S. McCracken, pres & film buyer; William C. Grove, exec VP, chief engr & gen mgr; U. E. Simonton, coml mgr; Margie O'Brien, dir ntl sls. Wash atty: Koteen & Burt. KFBC-AM-FM affil.
On 8 CATV's. Subs: 7,100. Trans: 13.

Rawlins (307) Carbon county

KVRW ch 11. (target date unknown). 12.6 kw vis, 2.5 kw aur; ant 4t/606g. Permittee: Frontier Bcstg Co. Own: See Frontier Stns.
Satellite of KFBC-TV Cheyenne.

Riverton (307) Fremont county

KWRB-TV (Lander-Thermopolis-Worland) ch 10. Dec 22, 1957. 58.9 kw vis, 8.7 kw aur; ant 1,630t/79g.

500 Broadway, Thermopolis. (82443). UNION 4-2351. Licensee: Chief Washakie TV. Own: Joseph P. & Mildred V. Ernst, 100%.
Net: ABC-TV, CBS-TV, NBC-TV.
Mildred V. Ernst, gen & coml mgr; Cal Voigt, prog dir & prom mgr; Philip Ernst, chief engr. Wash atty: McKenna, Wilkinson & Kittner. KRTR(AM) Thermopolis affil.
On 7 CATV's.

PUERTO RICO

*Noncommercial

HAMILTON-LANDIS
& ASSOCIATES, Inc.
NATIONWIDE MEDIA BROKERS
WASHINGTON, D. C., CHICAGO, DALLAS,
SAN FRANCISCO
SELL **MORE**
RADIO & TELEVISION STATIONS
IN THE EAST—NEAREST OFFICE IS—
1100 CONNECTICUT AVE., WASHINGTON 20036
(202) 393-3456



WTMJ TV MILWAUKEE

FOR 25 YEARS WE'VE LED THE WAY IN WISCONSIN!

A pioneer in television since 1931, the Journal Company filed the first application approved and issued by the FCC to broadcast television on a commercial basis in this country and WTMJ-TV was the first television station to bring regularly scheduled programming to Milwaukee viewers on December 3, 1947.

an NBC affiliate/represented nationally by: HARRINGTON, RIGHTER & PARSONS, INC.

Aguadilla, Aguadilla county

WOLE-TV (Mayaguez) ch 12. May 13, 1960. 17.8 kw vis., 5 kw aur; ant 980t/60g.

Box 2050, San Juan. (00936). 782-4140. Licensee: Western Bcstg Corp of P.R. Own: WAPA-TV Bcstg Corp. (WAPA-TV San Juan) and DuArt Film Labs Inc., each 33 1/3%; Jose Bechara, 16% & others. See Screen Gems Stns.

Color: Net.

Irwin Young, pres; Ernesto Sanchez Jr., gen mgr; Maximino Perez, chief engr. Wash atty: Fletcher, Heald, Rowell, Kenehan & Hildreth.

Caguas, Guayama county

WKBM-TV (San Juan) ch 11. May 23, 1960. 298 kw vis, 29.8 kw aur; ant

1,178t/243g.

Box 4189, San Juan. (00905). Licensee: American Colonial Bcstg Corp. Own: See American Colonial Stns.

Rep: Cadena Perez-Perry. Color: Net, slides, live, film, tape.

Ralph Perez Perry, pres; Carmen Junco, gen mgr & film buyer; Jose Ribas, coml mgr; Efrain Rivera, chief engr. Wash atty: Mallick & Bernton. WKVM-AM-FM affil.

Fajardo, Humacao county

WSTE ch 13. (not on air, target date unknown). 31.6 kw vis; ant 2,900t/338g.

105 Padre Las Casas. (00648). Permittee: WSTE-TV Inc. Own: James C. Leake, 80%; Carmina Mendez, 20%. Mrs. Mendez controls WHOA(AM) San Juan. See Griffin-Leake Stns.

Wash atty: Frank Mullins.

Mayaguez, Mayaguez county

***WIPM-TV** ch 3. April 28, 1960. 35.5 kw vis, 3.5 kw aur; ant 590t/209g.

Box 449 (00708). 832-0164. Licensee: Dept. of Educ. of P.R.

Net: PBS.

Leopoldo Santiago-Lavandero, gen mgr; John W. Rodriguez-Santiago, prog dir; Jose A. Marty, res engr.

WMGZ ch 16. April 15, 1970. 1.95 kw vis, 195 kw aur; ant 1,000t/40g.

Licensee: Tele San Juan. Own: See O. Roy Chalk Stns, also Nwspr.

Satellite of WTSJ(TV) San Juan.

WOLE-TV (Licensed to Aguadilla-Mayaguez. See Aguadilla).

WORA-TV ch 5. Oct 1, 1955. 95.5 kw vis, 19.1 kw aur; ant 2,000t/240g.

Box 43. (00708). 832-1150. Licensee: Quality Telecasting Corp. Own: Radio

P.R., Guam, V.I., Canada

Americas Corp., 99%. Radio Americas is owned by Alfredo R. deArellano Jr. & family. Quality Telecasting Corp. owns WSVI(TV) Christiansted, V.I., and WQBS-AM-FM San Juan and 49.8% of WPRP-AM-FM Ponce.

Net: Ricavision. Rep: Island. Color: Net. Alfredo R. deArellano Jr., pres; Glenn A. Tryon, gen mgr & film buyer; Reinaldo Rodriguez, res & sls mgr; Jose Diaz, prog dir; Hector Nicolau, chief engr. Wash atty: Wilner, Scheiner & Greeley. WORA-AM-FM affil.

WUHM-TV ch 22. (target date unknown). 22.9 kw vis, 4.27 kw aur; ant 1,239t/107g. Box 2827, San Juan (00903). 723-0130. TWX 305-4221. Telex 345-3086. Permittee: United Hemisphere TV of P.R. Inc. Own: Donald W. Fisher, 70%; Sidney Pink, 17%; United Hemisphere Prod., 13%.

Color: Net, slides, live, film, tape. Art Merrill, VP & gen mgr; Baylen H. Smith, prog dir; Herschel O. McClure, chief engr.

Ponce, Ponce county

WPSJ ch 14. April 15, 1970. 81.3 w vis, 8.13 w aur; ant 110t/139g.

Licensee: Tele San Juan. Own: See O. Roy Chalk Stns, also Nwspr.

WRIK-TV ch 7. Feb 2, 1958. 186 kw vis, 25.5 kw aur; ant 2,710t/420g.

Darlington Bldg. (00731). 724-7575. Licensee: Ponce TV Corp. Own: United Artists Bestg of P.R. Inc., 80.1% (acq April 23, 1970); Alfredo deArellano III, 19.9%. See United Artists Stns.

Rep: Inter American; Island. Edward Arellano, pres; Raul Lefcovich, gen mgr; Raul Rodriguez Baez, prog dir; Manuel Morales Flores, news dir; Edmund Reid, chief engr. Wash atty: Arent, Fox, Kintner, Plotkin & Kahn.

WSUR-TV ch 9. February 1958. 35.9 kw vis, 7.2 kw aur; ant 2,775t/276g.

Box 471. (00732). Licensee: American Colonial Bcstg Corp. Own: See American Colonial Stns.

Rep: Cadena Perez-Perry. Color: Net. Ralph Perez Perry, pres & mgr; Luis-Felipe Rodriguez, prod mgr. Wash atty: Mallick & Bernton.

WUHP-TV ch 20. (target date unknown). 1.68 kw vis, 933 w aur; ant 130t/124g.

Permittee: See WUHM-TV Mayaguez and WUHT-TV San Juan. Satellite of WUHT-TV San Juan.

San Juan, San Juan county

WAPA-TV ch 4. May 1, 1954. 53.7 kw vis, 8.1 kw aur; ant 2,865t/1,094g.

Box 2050. (00936). 783-4440. Licensee: WAPA-TV Bcstg Corp. Own: Columbia Pictures Industries.

Net: NBC-TV. Color: Net, slides, live, film, tape.

Norman Louvau, pres; Hector Modestti, VP & gen mgr; Albert Fernandez, sls mgr & film buyer; Rauphel Dunay, prog & prod mgr; Carlos Barba, prom dir; William Dorvillier, news dir; Julio Brito, chief engr. Wash atty: Fletcher, Heald, Rowell, Kenehan & Hildreth.

On 3 CATV's. Trans: 3.

***WIPR-TV** ch 6. Jan 6, 1958. 100 kw vis, 50 kw aur; ant 920t/285g. (CP 53.7 kw vis, 5.37 kw aur; ant 2,860t/1,094g.) Box 909, Hato Rey. (00919). 766-5701.

Licensee: Dept. of Educ. of P.R.

Net: PBS.

Leo Lavandero, gen mgr & prog dir; Hector Swarez, news dir; Jaime G. Olivera, chief engr. Wash atty: Hamel, Dunsten, Park & Saunders. *WIPR-AM-FM affil. Trans: 4.

WKAQ-TV ch 2. March 28, 1954: 100 kw vis, 20 kw aur; ant 1,270t/287g.

Box W (00936). 764-0202. Licensee: Tele-mundo Inc. Own: Angel Ramos Foundation, 60% & others. See Nwspr.

Rep: Inter-American. Color: Slides, live, film, tape.

Argentina S. Hills, pres; Rafael Ruiz, VP & gen mgr; Roberto L. Prohias, sls mgr; Pablo Frankel, prom mgr; Anibal Gonzalez Irizarry, news dir; Enrique Valdes Pages, chief engr. Wash atty: Dempsey & Koplovitz. WKAQ-AM-FM affil.

WTSJ ch 18. Oct 1, 1964. 560 kw vis, 56.2 kw aur; ant 260t/130g.

Box 1312 (00902). 789-2000. Licensee: Tele San Juan Inc. Own: See O. Roy Chalk Stns, also Nwspr.

Net: NBC-TV. Color: Net, slides, live, film, tape.

O. Roy Chalk, pres; K. Dean Stephens, gen mgr; Jack Schwartz, sls mgr; Tim Schaefer, news dir; Ramon Collazo, chief engr. Wash atty: McKenna, Wilkinson & Kittner. WRSJ-AM-FM Bayamon affil.

WUHT-TV ch 30. (target date unknown). 625 kw vis, 62.5 kw aur; ant 280t/401g.

Box 2827 (00903). 723-0130. TWX 365-4221. Telex 345-3086. Permittee: United Hemisphere TV of P.R. Inc. Own: See WUHM-TV Mayaguez.

Color: Net, slides, live, film, tape.

Art Merrill, VP & gen mgr; Baylen H. Smith, sls mgr; Herschel O. McClure, chief engr. Wash atty: Collier, Shannon, Rill & Edwards.

On 1 CATV.

GUAM

Agana

***KGTf** ch 10. Nov 1, 1970. 27.4 kw vis, 5.47 kw aur; ant 199t/187g.

Box 3615 (96910). 749-2464. Permittee: Guam Educational Telecommunications Corp.

Net: NET.

Daniel W. Smith, dir; James H. Spear, edit dir; Claude F. Shouse, chief engr.

On 1 CATV. Subs: 1,000.

KUAM-TV ch 8. Aug 5, 1956. 24.95 kw vis, 4 kw aur; 70t/293g.

Box 368. (96910). 777-9861. TLX 721-142. Licensee: Pacific Bcstg Corp. Own: H. Scott Killgore, 65%; Samuel N. Rubin, 35%. Principals own WSZE-TV Saipan.

Net: CBS-TV, ABC-TV, NBC-TV. Rep: Intercontinental. Color: Net, tape.

H. Scott Killgore, pres; William B. Neilsen, exec VP; Hugh C. Barton, gen mgr; Patricia Clymer, prog mgr; Laling Camacho, pub affrs mgr; William Beall, dir of engr. Wash atty: Cohn & Marks. KUAM-AM-FM affil.

On 1 CATV. Trans: 5.

VIRGIN ISLANDS

Charlotte Amalie, St. Thomas Island

WBNB-TV ch 10. July 22, 1961. 2.5 kw vis, 250 w aur; ant 1,610t/203g.

Box 1947 (00801). 744-0300/0400. Licensee: Island Teleradio Inc. Own: TV Com-

munications Corp. Alfred R. Stern, 18%, & others.

Net: CBS-TV, NBC-TV. Rep: Intercontinental Svcs Ltd; Promotorez Asociados. Robert Moss, pres, gen mgr & prog dir; Frank McLaughlin, prom mgr & news dir. Wash atty: Dow, Lohnes & Albertson. WBNB-AM-FM (CP) affil.

On 1 CATV. Subs: 1,000. Trans: 2.

Christiansted, St. Croix Island

WSVI ch 8. January 1966. 58.5 kw vis, 7.2 kw aur; ant 742t/80g.

Box Y, Recovery Hill (00820). 773-1899. Licensee: Quality Telecasting Corp. Own: See WORA-TV Mayaguez, P.R. Net: ABC-TV. Rep: TIE States; Island. Color: Slides, film, tape.

A. R. deArellano Jr., pres; Ron Burton, gen mgr & film buyer; John Taylor, prog dir; Jose Puras, chief engr. Wash atty: Wilner, Scheiner & Greeley.

On 1 CATV. Subs: 500.

ZVI-TV (Island of Tortola, British Virgin Islands). Target date: July 1970.

4A Caravelle Arcade, Christiansted, St. Croix, U.S. Virgin Islands. (809) 773-0688. Licensee: Dukane West Indies Television.

Donald W. Husted, gen mgr.

Canada

ALBERTA

Calgary (403)

CFCN-TV ch 4. Bcst House. 249-9101. Telex 038-21637. Licensee: CFCN TV Ltd. Ted Chapman, pres.

CFAC-TV ch 2. 955 Rideau Rd. S. W. 243-3491. Telex 038-22549. Licensee: Calgary TV Ltd. Dave Penn, pres & gen mgr.

Edmonton (403)

CBXFT ch 11. Licensee: CBC
CBXT ch 5. Box 555. 469-2321. Telex 037-287. Licensee: CBC. W. Porth, gen mgr.

CFRN-TV ch 3. Box 5030, Stn E. 484-3311. Telex 037-2257. Licensee: Sunwapta Bcstg Co. Ltd. G. R. A. Rice, pres & gen mgr.

Grande Prairie (403)

CBXAT ch 10. Licensee: CBC.

Lethbridge (403)

CJOC-TV ch 7. Box 1120, 327-1521. Telex 038-49130. Licensee: Lethbridge TV Ltd. N. Botterill, pres; John McColl, gen mgr.

Lloydminster (403)

CKSA-TV ch 2. 5026 50th St. 875-3321. Telex 037-3211. Licensee: CKSA-TV Ltd. A. F. Shortell, pres; L. Wildman, gen mgr.

Medicine Hat (403)

CHAT-TV ch 6. Box 760. 548-3911. Telex 038-4824. Licensee: Monarch Bcstg Co. Ltd. H. H. Yuill, pres; Orv Kope, gen mgr.

Red Deer (403)

CKRD-TV ch 6. 5409 Gaetz Ave. 347-6681. Telex 038-316. Licensee: CHCA-TV Ltd. H. L. Flock, pres.

BRITISH COLUMBIA

Burnaby (604)

CHAN-TV ch 8. Box 4700, Vancouver. 299-7272. Telex 045-215. Licensee: B. C. TV Bcstg System Ltd. J. R. Peters, pres.

Cassiar (604)

CBTD-TV ch 7. Licensee: CBC.

Cranbrook (604)

CBUBT ch. 10. Licensee: CBC.

Dawson Creek (604)

CJDC-TV ch 5. 901-102d Ave. 782-3341. Telex 049-5727. Licensee: Radio Stn CJDC Ltd. H. L. Michaud, pres & gen mgr.

Kamloops (604)

CFJC-TV ch 4. 460 Pemberton Terr. 372-3322. Telex 048-8148. Licensee: Inland Bcstrs (1969) Ltd. (acq 1-10-70). David Clark, pres; Jack Pollard, gen mgr.

Kelowna (604)

CHBC-TV ch 2. 342 Leon Ave. 762-4535. Telex 048-519. Licensee: Okanagan Valley TV Ltd. Roy G. Chapman, pres & gen mgr.

CHKL-TV ch 5. Licensee: B. C. TV Bcstg System Ltd.

Nelson (604)

CBUCT ch 9. Licensee: CBC.

Prince George (604)

CKPG-TV ch 2. 1220 6th Ave. 564-8861. Telex 047-8698. Licensee: Q Bcstg Ltd. (acq 1-70). W. E. Bellman, pres; T. J. Coventry, gen mgr.

Terrace (604)

CFTK-TV ch 3. Box 1540. 635-6316. Telex 047-85529. Licensee: Skeena Bcstrs Ltd. J. Fred Weber, mgng dir.

Trail (604)

CBUAT ch. 11. Licensee: CBC.

Vancouver (604)

CBUT ch 2. 1200 W. Georgia St. 684-0246. Telex 045-498. Licensee: CBC. R. W. McGall, dir for province of B.C.

CHAN-TV (see Burnaby).

KVOS-TV (see Bellingham, Wash).

Victoria (604)

CHEK-TV ch 6. 3693 Epsom Dr. 477-1821. Licensee: CHEK-TV Ltd. J. R. Peters, pres.

MANITOBA

Baldy Mountain (204)

CKSS-TV ch. 8. 95 East Broadway, Yorkton, Sask. Licensee: Yorkton TV Co. Ltd. R. L. Skinner, pres.

Brandon (204)

CKX-TV ch 5. 2940 Victoria Ave. 728-1150. Licensee: Western Man. Bcstrs Ltd. John B. Craig, pres.

Churchill (204)

CHGH-TV ch 4. Box 266. 675-2344. Licensee: Nanuk TV Ltd. Mr. McCullough, pres; F. Ragan, gen mgr.

Fisher Branch (204)

CBWGT ch 10. Licensee: CBC.

Flin Flon (204)

CBWBT ch 10. Box 850. 687-7196. Licensee: CBC. D. L. Bennett, dir for Prairie provinces.

Gillam (204)

CBWLT ch 8. Licensee: CBC.

Grand Rapids (204)

CBWHT ch 8. Licensee: CBC.

Lynn Lake (204)

CBTA-TV ch. 8. Licensee: CBC.

Snow Lake (204)

CBWKT ch 8. Licensee: CBC.

The Pas (204)

CBWIT ch 7. Licensee: CBC.

Thompson (204)

CBWTT ch 8. Licensee: CBC.

Winnipeg (204)

CBWFT ch 3. Box 160. 774-2541. Telex 035-435. Licensee: CBC. D. L. Bennett, dir for Prairie provinces.

CBWT ch 6. Box 160. 774-2541. Telex 035-435. Licensee: CBC. Ralph L. Horley, mgr.

CJAY-TV ch 7. Polo Park. 775-0371. Telex 035-308. Licensee: Channel Seven TV Ltd. Ralph S. Misener, pres; Jack M. Davidson, gen mgr.

NEW BRUNSWICK

Cambellton (506)

CKCD-TV ch 7. Licensee: Moncton Bcstg Ltd. F. A. Lynds, pres.

Moncton (506)

CBAFT ch 11. Box 950. 855-3370. Telex 014-2284. Licensee: CBC. Guy Theriault, stn mgr.

CHMT-TV ch 7. Licensee: New Brunswick Bcstg. Co. Ltd. R. Costello, pres.

CKCW-TV ch 2. 191 Halifax St. 389-9601. Telex 014-2250. Licensee: Moncton Bcstg Ltd. F. A. Lynds, pres & mgng dir.

Saint John (506)

CHSJ-TV ch 4. 335 Union St. 657-3410.

Canada

Telex 014-47218. Licensee: New Brunswick Bcstg Co. Ltd. R. Costello, pres.

CKLT-TV ch 9. Licensee: Moncton Bcstg Ltd. F. A. Lynds, pres.

Upsalquitch Lake (506)

CKAM-TV ch 12. 191 Halifax St., Moncton, N. B. Licensee: Moncton Bcstg Ltd. F. A. Lynds, pres.

NEWFOUNDLAND

Churchill Falls (709)

CBTC-TV ch 9. Licensee: CBC.

Corner Brook (709)

CBYT ch 5. Box 610. 634-3431. Licensee: CBC. A. W. Barrett, gen mgr.

Deer Lake (709)

CBYAT ch 12. Licensee: CBC.

Goose Bay (709)

CFLA-TV ch 8. Bldg S-565, USAF side. 896-3488. Licensee: CBC. L. V. Harvey, CBC mgmt rep.

Grand Falls (709)

CBNAT ch 11. CBC, High St. Licensee: CBC.

CJCN-TV ch 4. Botwood Hwy. Telex 016-4237. Licensee: Nfld Bcstg Co. Ltd. Mike Roberts, stn mgr.

Labrador City (709)

CJCL-TV ch 13. Licensee: Iron Ore Co. of Canada Aviation Ltd. W. J. Bennett, pres.

St. John's (709)

CBNT ch 8. 25 University Ave. W. 578-2103. TWX 016-290. Licensee: CBC. W. F. Galgay, dir for Nfld.

CJON-TV ch 6. Prince of Wales St. 579-5015. Telex 016-355. Licensee: Nfld. Bcstg Co. Ltd. Colin Jamieson, pres.

NOVA SCOTIA

Cheticamp (902)

CBFCT ch. 10. Licensee: CBC.

Halifax (902)

CBHT ch 3. 1840 Bell Rd. 422-8311. Telex 014-42618. Licensee: CBC. S. R. Kennedy, dir for Maritime provinces.

CJCH-TV ch 5. 2885 Robie St. 455-0481. Telex 014-42426. Licensee: CJCH Ltd. Fred Sherratt, pres & gen mgr.

Sydney (902)

CJCB-TV ch 4. P.O. Box 469. 562-5511. Telex 014-43195. Licensee: Cape Breton Bcstrs Ltd. J. Marven Nathanson, pres.

Canada

ONTARIO

Barrie (705)

CKVR-TV ch 3. Box 519. 726-6466. Telex 0687-5520. Licensee: Ralph Snelgrove TV Ltd. Allan Waters, pres; Jack Mattenley, gen mgr.

Dryden (807)

CBWDT ch. 9. Licensee: CBC.

Fort Frances (807)

CBWCT ch 5. Licensee: CBC.

Geraldton (807)

CBLAT ch 13. Licensee: CBC.

Hamilton (416)

CHCH-TV ch 11. 163 Jackson St. W. 522-1101. Licensee: Niagara TV Ltd. J. Stuart MacKay, pres; S. J. Bibby, VP & gen mgr.

Kenora (807)

CBWAT ch 8. Licensee: CBC.

Kingston (613)

CKWS-TV ch 11. 170 Queen St. 544-2340. Telex 026-256. Licensee: Frontenac Bcstg Co. Ltd. Arthur Davies, pres; Al Brooks, gen mgr.

Kitchener (519)

CKCO-TV ch 13. 864 King St. W. 744-7331. Telex 029-5432. Licensee: Ctl Ont. TV Ltd. Carl A. Pollock, pres.

London (519)

CFPL-TV ch 10. P.O. Box 2880, Terminal 'A'. 434-2115. Telex 024-846. Licensee: CFPL Bcstg Ltd. Murray T. Brown, pres.

North Bay (705)

CHNB-TV ch 4. Box 730, Sudbury. 674-8301. Licensee: J. Conrad Lavigne Enterprises. J. Conrad Lavigne, pres.

Ottawa (613)

CBOFT ch 9. Box 3220, Stn C. 725-3511. Telex 013-260. Licensee: CBC. W. T. Armstrong, dir for Ottawa area.

CBOT ch 4. Box 3220, Stn C. 725-3511. Telex 013-260. Licensee: CBC. W. T. Armstrong, dir for Ottawa area.

CJOH-TV ch 13. 1500 Merivale Rd. 224-1313. Telex 013-294. Licensee: Bushnell Communications Ltd. S. W. Griffiths, pres.

Pembroke (613)

CHOV-TV ch 5. 319 Pembroke St., E. 735-6811. Telex 013-3415. Licensee: Ottawa Valley TV Co. Ltd. E. Gordon Archibald, pres & gen mgr.

Peterborough (705)

CHEX-TV ch 12. Box 659. 742-0451. Telex 029-810. Licensee: Kawartha Bcstg

Co. Ltd. Robertson Davies, pres.

Red Lake (807)

CBWET ch 10. Licensee: CBC.

Sault Ste. Marie (705)

CJIC-TV ch 2. 119 East St. 256-7494. Telex 027-196. Licensee: Hyland Radio-TV Ltd. R. H. Ramsay, gen mgr.

Sturgeon Falls (705)

CBFST ch 7. Licensee: CBC.

Sudbury (705)

CKSO-TV ch 5. Box 400. 674-0711. Telex 027-7584. Licensee: Cambrian Bcstg Ltd. W. B. Plaunt, pres; Ralph Connor, VP & gen mgr.

CKNC-TV ch 9. Box 730. Licensee: J. Conrad Lavigne Enterprises. J. Conrad Lavigne, pres.

Thunder Bay (807)

CKPR-TV ch 2. 87 N. Hill St. 344-9685. Licensee: Thunder Bay Electronics Ltd. H. Fraser Dougall, pres.

Timmins (705)

CBFOT ch. 9. Licensee: CBC.

CFCL-TV ch 6. Box 620. 264-4211. Telex 027-677. Licensee: J. Conrad Lavigne Ltd. J. Conrad Lavigne, pres.

Toronto (416)

CBLT ch 6. 354 Jarvis St. 925-3311. Telex 022-763. Licensee: CBC. E. S. Hallman, VP & gen mgr, net bcstg English.

CFTO-TV ch 9. Box 9, z 375. 291-9111. Telex 022-674. Licensee: Baton Bcstg Ltd. John Bassett, chmn & pres.

***CICA-TV** ch 19. 354 Jarvis St. Licensee: CBC.

Windsor (519)

CKLW-TV (Licensed to Windsor. See Detroit).

Wingham (519)

CKNX-TV ch 8. 215 Carling Terr. 357-1310. Licensee: Radio Station CKNX Ltd. G. W. Cruickshank, pres & gen mgr.

PRINCE EDWARD ISLAND

Charlottetown (902)

CBCT ch 13. Box 515. 892-3591. Telex 014-4476. Licensee: CBC. R. Gordon Smith, mgr.

QUEBEC

Carleton (418)

CHAU-TV ch 5. CP 100. 364-3344. Telex 014-43126. Licensee: TV de la Baie des Chaleurs Inc. J. Leo Hachey, pres; Andre Lecomte, dir-gen; M. Chabot, mgr.

Chibougamau (819)

CBFAT ch 5. Licensee: CBC.

Chicoutimi (418)

CJPM-TV ch 6. P.O. Box 600. 549-2576.

Telex 011-36132. Licensee: CJPM-TV Inc. Paul Murdock, pres; Paul J. Audette, gen mgr.

Havre St. Pierre (418)

CBTB-TV ch 12. Licensee: CBC.

Jonquiere (418)

CKRS-TV ch 12. 175 Sir Wilfrid Laurier St. 542-4551. Telex 011-36117. Licensee: Radio Saguenay Ltee. Jules Landry, pres; Tom Burham, gen mgr.

Matane (418)

CKBL-TV ch 9. 155 St. Sacrement St. 562-0291. Licensee: La Compagnie de Radiodiffusion de Matane Ltee. Rene Lapointe, pres & gen mgr.

Montreal (514)

CBFT ch 2. Box 6000. 868-3211. Telex 012-288. Licensee: CBC. Raymond David, VP & mgr French net bcstg.

CBMT ch 6. Box 6000. 868-3211. Telex 012-288. Licensee: CBC. Eugene Hallman, VP & gen mgr, English Services div.

CFCF-TV ch 12. 405 Ogilvy Ave. 273-6311. Telex 012-592. Licensee: Canadian Marconi Co. D. W. G. Martz, VP & gen mgr.

CFMT-TV ch 10. 1405 Rue Alexandre-DeSeve, z 133. 526-9251. Telex 05-26329. Licensee: Tele-Metropole Corp. Roland Giguère, pres & gen mgr.

Quebec City (418)

CBVT ch 11. Box 400, Upper Town. 656-9440. Telex 011-286. Licensee: CBC. George F. Davidson, pres; R. Dussault, gen mgr.

CFCM-TV ch 4. Box 2026. 688-9330. Telex 011-234. Licensee: TV de Quebec (Canada) Ltee. Jean A. Pouliot, pres & gen mgr.

CKMI-TV ch 5. Box 2026. 688-9330. Telex 011-234. Licensee: TV de Quebec (Canada) Ltd. Jean A. Pouliot, pres & gen mgr.

Rimouski (418)

CJBR-TV ch 3. 273 St. Jean Baptiste. 723-2217. Telex 011-8-343. Licensee: CJBR-TV Ltée. André Lecomte, pres; François Raymond, VP.

Rivière-du-Loup (418)

CKRT-TV ch 7. 1 Frontenac. 862-6003. Telex 011-3115. Licensee: CKRT-TV Ltee. Luc Simard, pres & gen mgr.

Rouyn (819)

CKRN-TV ch 4. 70 Rue Gamble. 762-0741. Telex 011-77526. Licensee: Radio Nord Inc. David-Armand Gourd, pres & gen mgr.

Schefferville (418)

CFKL-TV ch 11. Licensee: Iron Ore Co. of Canada Aviation Ltd. W. J. Bennett, pres.

Sherbrooke (819)

CHLT-TV ch 7. 3330 King St. W. 569-

9331. Telex 018-229. Licensee: Radio Television Sherbrooke (1967) Inc.

Trois Rivières (819)

CKTM-TV ch 13. P.O. Box 277. 375-7311. Telex 018-437. Licensee: TV St. Maurice Inc. Henri Audet, pres & gen mgr.

SASKATCHEWAN

Carlyle Lake (306)

CFSS-TV ch 7. 95 E. Broadway. Licensee: Yorkton TV Co. Ltd.

Marquis (306)

CKMJ-TV ch 7. Licensee: Armadale Communications Ltd. M. C. Sifton, pres.

Moose Jaw (306)

CBKMT ch 4. 127 Main St. N. 693-4083. Telex 031-2380. Licensee: CBC.

Prince Albert (306)

CKBI-TV ch 5. 10th St. W. 763-7421. Telex 034-2932. Licensee: Ctrl Bcstg Co.

Ltd. E. A. Rawlinson, pres & gen mgr.

Regina (306)

CBKRT ch 9. 1840 McIntyre St. 523-6641. Licensee: CBC. G. Davidson, pres; A. E. Parr, gen mgr.

CKCK-TV ch 2. Box 2000. 523-6671. Telex 031-2433. Licensee: Armadale Communications Ltd. Michael C. Sifton, pres; James K. Struthers, gen mgr; H. A. Crittenden, VP & mgng dir.

Saskatoon (306)

CFQC-TV ch 8. 216 First Ave. N. 242-6611. Telex 034-2228. Licensee: A. A. Murphy & Sons Ltd. G. Blair Nelson, VP & gen mgr.

Swift Current (306)

CJFB-TV ch 5. Box 160. 773-7266. Telex 031-2119. Licensee: Swift Current Telecasting Co. Ltd. William D. Forst, pres & gen mgr.

Wynyard (306)

CHSS-TV ch 6. Licensee: Yorkton TV Co. Ltd.

Yorkton (306)

CKOS-TV ch 3. 95 E. Broadway. 783-3688. Telex 034-21512. Licensee: Yorkton TV Co. Ltd. Ronal L. Skinner, pres & gen mgr.

NORTH WEST TERRITORIES

Inuvik (403)

CHAK-TV ch 6. Box 1220. Licensee: CBC. George Davidson, pres; Nellie Cournoyea, gen mgr.

Pine Point (403)

CBTE-TV ch 4. Licensee: CBC.

Yellowknife (403)

CFYK-TV ch 8. Licensee: CBC.

YUKON TERRITORY

Whitehorse (403)

CFWH-TV ch 6. Licensee: CBC.

U.S. Commercial TV by Call Letters

KABC-TV Los Angeles
KACB-TV San Angelo, Tex.
KAEC-TV Nacogdoches, Tex.
KAII-TV Wailuku, Hawaii
KAIL-TV Fresno, Calif.
KAIT-TV Jonesboro, Ark.
†KAJC-TV Stockton, Calif.
KAKE-TV Wichita, Kan.
KALB-TV Alexandria, La.
†KALR Lincoln, Neb.
†KAON-TV Fort Smith, Ark.
KAPP Yakima, Wash.
KARD-TV Wichita, Kan.
KARK-TV Little Rock, Ark.
KATC Lafayette, La.
KATV Portland, Ore.
KATV Little Rock, Ark.
KAUS-TV Austin, Minn.
KAUZ-TV Wichita Falls, Tex.
KAWE-TV Carlsbad, N.M.
KAVU Victoria, Tex.
KAYS-TV Hays, Kan.
KBAK-TV Bakersfield, Calif.
KBHK-TV San Francisco
KBIM-TV Roswell, N.M.
KBLI-TV Helena, Mont.
KBLU-TV Yuma, Ariz.
KBMA-TV Kansas City, Mo.
KBMT Beaumont, Tex.
KBOI-TV Boise, Idaho
†KBSA Guasti, Calif.
KBSC-TV Corona, Calif.
KBTV Denver
KBTX-TV Bryan, Tex.
†KBUK San Angelo, Tex.
†KBYN Twin Falls, Idaho
KCAU-TV Sioux City, Iowa
KCBF-TV Lubbock, Tex.
KCBY-TV Coos Bay, Ore.
†KCDE Boulder, Colo.
†KCEB Tulsa, Okla.
KCEN-TV Temple-Waco, Tex.
†KCFW-TV Kallispell, Mont.
†KCIT-TV Kansas City, Mo.
CKCT Great Bend, Kan.
KCMO-TV Kansas City, Mo.
KCMT Alexandria, Minn.
KCNB-TV Pemhina, N.D.
KCOO-TV Aberdeen, S.D.
KCOF Los Angeles
KCOY-TV Santa Maria, Calif.

KCPX-TV Salt Lake City
KCRS-TV Sacramento, Calif.
KCRG-TV Cedar Rapids, Iowa
KCRL Reno
†KCST San Diego
†KCTR-TV Rochester, Minn.
KCTV San Angelo, Tex.
KDAL-TV Duluth, Minn.
†KDCD-TV Midland, Tex.
KDFW-TV Dallas
KDX-TV Dickinson, N.D.
KDKA-TV Pittsburgh
KDJO-TV Florence, S.D.
†KDNL-TV St. Louis
KDSJ-TV Lead, S.D.
†KDTV Dallas
†KDUB-TV-Dubuque, Iowa
KDUH-TV Hay Springs, Neb.
†KECC-TV El Centro, Calif.
†KEKO Elko, Nev.
†KELO-TV Sioux Falls, S.D.
KELP-TV El Paso
KEMO-TV San Francisco
KENI-TV Anchorage
KENS-TV San Antonio, Tex.
KEPR-TV Pasco, Wash.
KERO-TV Bakersfield, Calif.
KETV Omaha, Neb.-Council Bluffs, Iowa
KEYC-TV Mankato, Minn.
KEYT Santa Barbara, Calif.
KEZI-TV Eugene, Ore.
KFAR-TV Fairbanks, Alaska
KFBB-TV Great Falls, Mont.
KFBC-TV Cheyenne, Wyo.
KFDA-TV Amarillo, Tex.
KFDM-TV Beaumont, Tex.
KFDO-TV Elk City, Okla.
KFDW-TV Clovis, N.M.
KFDX-TV Wichita Falls, Tex.
†KFIZ-TV Fond du Lac, Wis.
KFMB-TV San Diego
†KFPW-TV Fort Smith, Ark.
KFRE-TV Fresno, Calif.
KFSA-TV Fort Smith, Ark.
KFTV Hanford, Calif.
KFVS-TV Cape Girardeau, Mo.
†KFWT Fort Worth

KFYR-TV Bismarck, N.D.
KGBT-TV Harlingen, Tex.
KGGM-TV Albuquerque, N.M.
KGIN-TV Grand Island, Neb.
KGLD Garden City, Kan.
KGLO-TV Mason City, Iowa
KGMV-TV Honolulu
KGNC-TV Amarillo, Tex.
KGNB-TV Laredo, Tex.
KGO-TV San Francisco
†KGSC-TV San Jose, Calif.
†KGSF-TV St. Louis
†KGTO-TV Fayetteville, Ark.
KGUN-TV Tucson, Ariz.
KGVN-TV Missoula, Mont.
KGW-TV Portland, Ore.
KHAS-TV Hastings, Neb.
KHAW-TV Hilo, Hawaii
†KHBC Denver
KHBV Henderson, Nev.
KHFI-TV Austin, Tex.
KHJ-TV Los Angeles
†KHMA Houma, La.
†KHOF-TV San Bernardino, Calif.
KHOL-TV Kearney-Holdrege, Neb.
KHON-TV Honolulu
KHOU-TV Houston-Galveston
KHPL-TV Hayes Center, Neb.
KHQ-TV Spokane, Wash.
KHQA-TV Hannibal, Mo.-Quincy, Ill.
†KHQI-TV Albion-Columbus-Norfolk, Neb.
†KHSD-TV Lead, S.D.
KHST-TV Chico, Calif.
KHSTL-TV Superior, Neb.
KHTV Houston
KHVV-TV Honolulu
KHVO Hilo, Hawaii
KICU-TV Visalia, Calif.
KID-TV Idaho Falls
KIEB-TV Eureka, Calif.
KIFI-TV Idaho Falls
KIFW-TV Sitka, Alaska
KIII Corpus Christi, Tex.
†KIKS-TV Lake Charles, La.
KIKU-TV Honolulu
†KIMA-TV Yakima, Wash.
KIMO Anchorage, Alaska
KING-TV Seattle
†KINY-TV Juneau, Alaska
KIRO-TV Seattle
KJAC-TV Port Arthur, Tex.

†KJDO-TV Rosenberg, Tex.
KJEO Fresno, Calif.
†KJOG-TV San Diego
KJTV Bakersfield, Calif.
KKTU Colorado Springs-Pueblo
KLAS-TV Las Vegas
KLBK-TV Lubbock, Tex.
KLEW-TV Lewiston, Idaho
KLFY-TV Lafayette, La.
KLNI-TV Lafayette-New Iberia, La.
†KLOC-TV Modesto, Calif.
KLOE-TV Goodland, Kan.
KLTV Tyler, Tex.
KLXA-TV Fontana, Calif.
KLLZ-TV Denver
KMAU-TV Wailuku, Hawaii
KMBC-TV Kansas City, Mo.
†KMEC-TV Dallas
KMED-TV Medford, Ore.
†KMEG Sioux City, Iowa
KMEX-TV Los Angeles
KMID-TV Midland-Odessa, Tex.
†KMIR-TV Palm Springs, Calif.
KMJ-TV Fresno, Calif.
KMOM-TV Monahans-Galveston
KMOS-TV Sedalia, Mo.
KMOT Minot, N.D.
KMOX-TV St. Louis
†KMPH Tulane, Calif.
KMSP-TV Minneapolis-St. Paul
†KMST Monterey, Calif.
†KMTC Springfield, Mo.
KMTV Omaha
†KMTV-TV Wailuku, Hawaii
KMTV Twin Falls, Idaho
KMXX-TV Lubbock, Tex.
†KMYO-TV Little Rock, Ark.
KNBC Los Angeles
†KNCT Belton, Tex.
KNDO Yakima, Wash.
KNDU Richland-Pasco-Kennewick, Wash.
KNEW-TV San Francisco
KNMT Walker, Minn.
KNOE-TV Monroe-West Monroe, La.
†KNOP-TV North Platte, Neb.
KNTV San Jose, Calif.
KNXT Los Angeles
KOA-TV Denver
KOA-TV Pueblo, Colo.
†KOAI Flagstaff, Ariz.

KOAM-TV Pittsburg, Kan.
KOAT-TV Albuquerque, N.M.
KOB-TV Albuquerque, N.M.
KOB Medford, Ore.
KOCO-TV Oklahoma City
KODE-TV Joplin, Mo.
KOGO-TV San Diego
KOIN-TV Portland, Ore.
KOKH-TV Oklahoma City
KOLD-TV Tucson, Ariz.
KOLN-TV Lincoln, Neb.
KOLO-TV Reno
KOMC McCook, Neb.
KOMO-TV Seattle
KOMU-TV Columbia, Mo.
KOOK-TV Billings, Mont.
KOOL-TV Phoenix
KORK-TV Las Vegas-Henderson
KORN-TV Mitchell, S.D.
KOSA-TV Odessa-Midland, Tex.
KOTA-TV Rapid City, S.D.
KOTI Klamath Falls, Ore.
KOTV Tulsa, Okla.
KOVN Stockton-Sacramento, Calif.
†KPAX-TV Missoula, Mont.
†KPAZ-TV Phoenix
KPHO-TV Phoenix
KPIC Roseburg, Ore.
KPIX San Francisco
KPLC-TV Lake Charles, La.
KPLM-TV Palm Springs, Calif.
KPLP-TV Reliance, S.D.
KPLR-TV St. Louis
KPOB-TV Poplar Bluff, Mo.
KPRC-TV Houston
KPTV Portland, Ore.
KPUA-TV Hilo, Hawaii
†KRAQ Sacramento, Calif.
KQEC San Francisco
KQTV St. Joseph, Mo.
KRBC-TV Abilene, Tex.
KRCG Jefferson City, Mo.
KRCR-TV Redding, Calif.
KRDO-TV Colorado Springs-Pueblo
KREM-TV Spokane, Wash.
†KNOP-TV North Platte, Neb.
KREX-TV Grand Junction, Colo.
KREY-TV Montrose, Colo.
KREZ-TV Durango, Colo.
KRGV-TV Westaco, Tex.

TV Calls

KRIS-TV Corpus Christi, Tex.
 KRNT-TV Des Moines, Iowa
 KROC-TV Rochester, Minn.
 KROD-TV El Paso
 KRON-TV San Francisco
 KRSD-TV Rapid City, S.D.
 KRTV Great Falls, Mont.
 KSAT-TV San Antonio, Tex.
 KSBW-TV Sallnas-Monterey, Calif.
 KSBY-TV San Luis Obispo, Calif.
 KSD-TV St. Louis
 †KSEL-TV Lubbock, Tex.
 †KSHO-TV Las Vegas
 KSL-TV Salt Lake City
 KSLA-TV Shreveport, La.
 KSLN-TV Salina, Kan.
 †KSMD-TV Anaconda, Mont.
 KSOO-TV Sioux Falls, S.D.
 KSTF Scottsbluff-Gering, Neb.
 KSTP-TV St. Paul-Minneapolis
 KSWO-TV Lawton, Okla.
 KSWB-TV Roswell, N.M.
 †KSYS Medford, Ore.
 KTAL-TV Texarkana, Tex.-Shreveport, La.
 KTAAR-TV Phoenix-Mesa
 KTBC-TV Austin, Tex.
 KTBS-TV Shreveport, La.
 KTNB Ada, Okla.
 KTEW Tulsa, Okla.
 KTHI-TV Fargo-Grand Forks, N.D.
 KTHV Little Rock, Ark.
 KTVI Sioux City, Iowa
 KTLA Los Angeles
 KTLB Pocatello, Idaho
 KTNV-TV Tacoma-Seattle
 †KTMA-TV Minneapolis
 †KTOV-TV Denver
 KTRE-TV Lufkin, Tex.
 KTRK-TV Houston
 †KTSB Topeka, Kan.
 †KTSF-TV San Francisco
 KTSM-TV El Paso
 KTTS-TV Springfield, Mo.
 KTTV Los Angeles
 KTUL-TV Tulsa, Okla.
 KTVB Anchorage
 KTVB Boise, Idaho
 KTVG Ensign, Kan.
 KTVL El Dorado, Ark.-Monroe, La.
 KTVF Fairbanks, Alaska
 KTVH Hutchinson-Wichita, Kan.
 KTVI St. Louis
 KTVK Phoenix
 †KTVM Butte, Mont.
 KTVN Reno
 KTVQ Kirksville, Mo.-Ottumwa, Iowa
 KTVR La Grande, Ore.
 KTVS Sterling, Colo.
 KTVT Fort Worth-Dallas
 KTVU Oakland-San Francisco
 KTVW Tacoma, Wash.
 KTVO-TV Casper, Wyo.
 †KTXX Texarkana, Tex.
 †KTXL Sacramento, Calif.
 KTXS-TV Sweetwater, Tex.
 KUAM-TV Agana, Guam
 †KUDO San Francisco
 †KUHI-TV Joplin, Mo.
 KULR-TV Billings, Mont.
 KUMV-TV Williston, N.D.
 KUPK-TV Garden City, Kan.
 KUTV Salt Lake City
 KVAL-TV Eugene, Ore.
 †KVDQ-TV Salem, Ore.
 †KEVV Kennewick, Wash.
 KVFJ-TV Fort Dodge, Iowa
 KVII Amarillo, Tex.
 KVIQ-TV Eureka, Calif.
 †KVMP Tulsa, Okla.

KVOA-TV Tucson, Ariz.
 KVOS-TV Bellingham, Wash.
 †KVRL Houston
 †KVRV Rawlins, Wyo.
 †KVTV Laredo, Tex.
 KVUE Austin, Tex.
 †KVVV-TV Galveston, Tex.
 KWAB Big Spring, Tex.
 KWEX-TV San Antonio, Tex.
 KWCM-TV Appleton, Minn.
 KWEX-TV San Antonio, Tex.
 KWGN-TV Denver
 KWHY-TV Los Angeles
 KWRE-TV Riverton-Lander-Worland-Thermopolis, Wyo.
 KWTW Oklahoma City
 KWTX-TV Waco, Tex.
 KWVL-TV Waterloo-Cedar Rapids, Iowa
 KXGN-TV Glendive, Mont.
 KXII Ardmore, Okla.-Sherman-Denison, Tex.
 †KXIX Victoria, Tex.
 KXJB-TV Valley City, N.D.
 KXLF-TV Butte, Mont.
 KXLY-TV Spokane, Wash.
 KXMB-TV Bismarck, N.D.
 KXMC-TV Minot, N.D.
 †KXMD-TV Williston, N.D.
 KXTV Sacramento, Calif.
 KYAY-TV West Monroe, La.
 KYTV Springfield, Mo.
 †KYUS-TV Miles City, Mont.
 KYW-TV Philadelphia
 †KZAZ Nogales, Ariz.
 KZTV Corpus Christi, Tex.
 WAAV-TV Huntsville, Ala.
 WABC-TV New York
 WABQ-TV Greenwood, Miss.
 WABI-TV Bangor, Me.
 WAEO-TV Rhinelander, Wis.
 WAFB-TV Baton Rouge
 WAGA-TV Atlanta
 WAGM-TV Presque Isle, Me.
 †WAIM-TV Anderson, S.C.
 WAKR-TV Akron, Ohio
 WALA-TV Mobile, Ala.
 WALB-TV Albany, Ga.
 WANC-TV Asheville, N.C.
 WAND Decatur, Ill.
 †WAOW-TV Wausau, Wis.
 WAPA-TV San Juan, P.R.
 WAPP-TV Birmingham, Ala.
 †WAPT Jackson, Miss.
 †WARD-TV Johnstown, Pa.
 WAST Albany, N.Y.
 WATE-TV Knoxville, Tenn.
 †WATL-TV Atlanta
 WATR-TV Waterbury, Conn.
 †WATU-TV Augusta, Ga.
 WAVE-TV Louisville, Ky.
 WAVY-TV Portsmouth-Norfolk-Newport News, Va.
 WBAL-TV Baltimore
 WBAP-TV Ft. Worth-Dallas
 WBAY-TV Green Bay, Wis.
 †WBBH-TV Fort Myers, Fla.
 WBBJ-TV Jackson, Miss.
 WBBM-TV Chicago
 WBBN-TV Buffalo, N.Y.
 †WBBF Baltimore
 WBIR-TV Knoxville, Tenn.
 WBJA-TV Binghamton, N.Y.
 WBKO Bowling Green, Ky.
 †WBLG-TV Lexington, Ky.
 WBMG Birmingham, Ala.
 WBNB-TV Charlotte Amalie, V.I.
 WBNV-TV Columbus, Ohio
 WBOC-TV Salisbury, Md.

WBOY-TV Clarksburg, W. Va.
 WBRC-TV Birmingham, Ala.
 WBRE-TV Wilkes-Barre-Scranton, Pa.
 WBRZ Baton Rouge
 WBTW Charlotte, N.C.
 WBTW Florence, S.C.
 †WBVI-TV Panama City, Fla.
 WBZ-TV Boston
 WCAU-TV Philadelphia
 WCAX-TV Burlington, Vt.
 WCBI-TV Columbus, Miss.
 †WCBJ-TV Columbia, Mo.
 WCBSTV New York
 WCCB-TV Charlotte, N.C.
 WCCO-TV Minneapolis-St. Paul
 †WCOT Fayetteville, N.C.
 WCDC Adams, Mass.
 WCEE-TV Freeport, Ill.
 †WCFG-TV Birmingham, Ala.
 †WCFI-TV Chicago
 WCFT-TV Tuscaloosa, Ala.
 WCHS-TV Charleston, W. Va.
 WCIA Champaign, Ill.
 †WCIC Ithaca, N.Y.
 WCUI-TV Chicago
 WCIV Charleston, S.C.
 †WCIX-TV Miami
 WCJB Gainesville, Fla.
 WCKT Miami
 †WCMC-TV Wildwood, N.J.
 †WCOC-TV Meridian, Miss.
 †WCOT-TV Akron, Ohio
 WCOV-TV Montgomery, Ala.
 WCPO-TV Cincinnati
 WCSC-TV Charleston, S.C.
 WCSH-TV Portland, Me.
 †WCTF Cleveland
 WCTI-TV New Bern, N.C.
 WCTV Thomasville, Ga.-Tallahassee, Fla.
 †WCVB-TV Boston
 WCWB-TV Macon, Ga.
 WCYB-TV Bristol, Va.-Johnson City-Kingsport, Tenn.
 WDAF-TV Kansas City, Mo.
 WDAV-TV Laurel-Hattiesburg, Miss.
 WDAU-TV Scranton-Wilkes-Barre, Pa.
 WDAY-TV Fargo, N.D.
 †WDAZ-TV Devils Lake, N.D.
 WDBJ-TV Roanoke, Va.
 WDBO-TV Orlando, Fla.
 WDCA-TV Washington
 WDEF-TV Chattanooga
 †WDHN Dothan, Ala.
 WDHQ-TV Toledo, Ohio
 WDJO-TV Duluth, Minn.
 †WDRB-TV Louisville, Ky.
 WDSM-TV Superior, Wis.-Duluth, Minn.
 WDSU-TV New Orleans
 WDTV Weston, W. Va.
 †WDXR-TV Paducah, Ky.
 WEAR-TV Pensacola, Fla.
 WEAT-TV West Palm Beach, Fla.
 WEAU-TV Eau Claire, Wis.
 WECT Wilmington, N.C.
 WEEK-TV Peoria, Ill.
 WEEQ-TV La Salle, Ill.
 WEHT Evansville, Ind.
 WEMT Bangor, Me.
 †WENY-TV Elmira, N.Y.
 WESH-TV Daytona Beach-Orlando, Fla.
 WEWS Cleveland
 †WEZI Louisville, Ky.
 WFAA-TV Dallas-Fort Worth
 WFAN-TV Washington
 WFCB-TV Greenville, S.C.
 WFRG-TV Altoona, Pa.
 WFBM-TV Indianapolis
 †WFCB-TV Miami
 WFGA-TV Jacksonville, Fla.
 WFIE-TV Evansville, Ind.
 WFLA-TV Tampa, Fla.
 WFLD-TV Chicago

WFMJ-TV Youngstown, Ohio
 WFMV-TV Greensboro, N.C.
 WFRV-TV Green Bay, Wis.
 †WFTT Bridgeport, Conn.
 WFTV Orlando, Fla.
 WGAL-TV Lancaster, Pa.
 WGAN-TV Portland, Me.
 WGEM-TV Quincy, Ill.
 †WGGG-TV Greenville, S.C.
 WGHP-TV High Point-Greensboro-Winston-Salem, N.C.
 †WGMI Gary, Ind.
 WGN-TV Chicago
 WGR-TV Buffalo, N.Y.
 †WGSP-TV Washington
 †WGTC-TV St. Paul
 †WGTI Philadelphia
 †WGTU Traverse City, Mich.
 †WHAE-TV Atlanta
 †WHAG-TV Hagerstown, Md.
 WHAS-TV Louisville, Ky.
 WHBF-TV Rock Island, Ill.
 WHBQ-TV Memphis
 WHCT Hartford, Conn.
 WHDH-TV Boston
 WHEC-TV Rochester, N.Y.
 WHEN-TV Syracuse, N.Y.
 WHIO-TV Dayton, Ohio
 WHIS-TV Bluefield, W. Va.
 WHIZ-TV Zanesville, Ohio
 †WHKY-TV Hickory, N.C.
 †WHMA-TV Anniston, Ala.
 WHNB-TV New Britain-Hartford, Conn.
 WHNT-TV Huntsville, Ala.
 WHO-TV Des Moines, Iowa
 WHP-TV Harrisburg, Pa.
 WHTN-TV Huntington, W. Va.
 WHTV-TV Meridian, Miss.
 WHYN-TV Springfield, Mass.
 WIBW-TV Topeka, Kan.
 WICD Danville, Ill.
 WICS Springfield, Ill.
 WICU-TV Erie, Pa.
 WICZ-TV Binghamton, N.Y.
 WIIC-TV Pittsburgh
 †WTEW-TV Mt. Vernon, Ill.
 WILX-TV Lansing (Onondaga), Mich.
 WIMA-TV Lima, Ohio
 WINK-TV Fort Myers, Fla.
 †WIRT Hibbing, Minn.
 WIS-TV Columbia, S.C.
 WISC-TV Madison, Wis.
 WISH-TV Indianapolis
 WISN-TV Milwaukee
 WITI-TV Milwaukee
 WITN-TV Washington, N.C.
 WJAC-TV Johnstown, Pa.
 †WJAN Canton, Ohio
 WJAR-TV Providence, R.I.
 WJBF Augusta, Ga.
 WJBK-TV Detroit
 †WJCL Savannah, Ga.
 WJET-TV Erie, Pa.
 WJHG-TV Panama City, Fla.
 WJHL-TV Johnson City-Kingsport, Tenn.-Bristol, Va.
 WJIM-TV Lansing, Mich.
 †WJTV Jacksonville, Ill.
 WJKS-TV Jacksonville, Fla.
 †WJMN Escanaba, Mich.
 †WJMR-TV New Orleans
 WJMY Allen Park, Mich.
 †WJNR-TV Clearwater, Fla.
 WJRJ-TV Atlanta
 WJRT-TV Flint, Mich.
 WJTV Jackson, Miss.
 WJW-TV Cleveland
 WJXT Jacksonville, Fla.
 WJZ-TV Baltimore
 WKAB-TV Montgomery, Ala.
 WKAQ-TV San Juan, P.R.

WKBD-TV Detroit
 †WKBF-TV Cleveland
 WKBG-TV Cambridge, Mass.
 WKBM-TV Caguas-San Juan, P.R.
 WKBN-TV Youngstown, Ohio
 WKBS-TV Burlington, N.J.-Philadelphia
 WKBT La Crosse, Wis.
 WKBF-TV Buffalo, N.Y.
 WKBF Dayton, Ohio
 WKJG-TV Fort Wayne, Ind.
 WKNX-TV Saginaw, Mich.
 WKOW-TV Madison, Wis.
 †WKPT-TV Kingsport, Tenn.
 WKRC-TV Cincinnati
 WKRG-TV Mobile, Ala.
 †WKRL Kenosha, Wis.
 †WKTR-TV Kettering, Ohio
 WKTU Utica, N.Y.
 WKY-TV Oklahoma City
 WKYC-TV Cleveland
 †WKYH-TV Hazard, Ky.
 WKYT-TV Lexington, Ky.
 WKZO-TV Kalamazoo, Mich.
 WLAC-TV Nashville
 WLBC-TV Muncie, Ind.
 WLBT Jackson, Miss.
 WLBZ-TV Bangor, Me.
 WLCY-TV Largo, Fla.
 WLEX-TV Lexington, Ky.
 WLFJ-TV Lafayette, Ind.
 WLKY-TV Louisville, Ky.
 †WLLC-TV Leesburg, Fla.
 WLOS-TV Asheville, N.C.
 WLOX-TV Biloxi-Gulfport-Pascagoula, Miss.
 WLS-TV Chicago
 WLUC-TV Marquette, Mich.
 WLUK-TV Green Bay, Wis.
 WLVA-TV Lynchburg, Va.
 WLWD Columbus, Ohio
 WLWI Indianapolis
 WLWT Cincinnati
 †WLXT Aurora, Ill.
 WLYH-TV Lancaster-Lebanon, Pa.
 WMAJ-TV Washington
 WMAQ-TV Chicago
 WMAZ-TV Baltimore
 WMAZ-TV Macon, Ga.
 WMBD-TV Peoria, Ill.
 WMC Memphis
 †WMCN-TV Macon, Ga.
 WMCV Nashville
 WMET-TV Baltimore
 †WMGZ Mayaguez, P.R.
 WMKG Muskegon, Mich.
 WMSB Onondaga, Mich.
 WMSL-TV Decatur, Ala.
 WMT-TV Cedar Rapids-Waterloo, Iowa
 †WMTU-TV Memphis
 †WMTV Madison, Wis.
 WMTW-TV Poland Spring, Me.
 WMUR-TV Manchester, N.H.
 WNAC-TV Boston
 WNBC-TV New York
 WNBFTV Binghamton, N.Y.
 †WNCT-TV Columbus, Ohio
 WNCT-TV Greenville, N.C.
 WNDU-TV South Bend, Ind.
 WNEB-TV Buffalo, N.Y.
 WNEM-TV Bay City-Saginaw-Flint, Mich.
 WNET Newark, N.J.
 WNEP-TV Scranton-Wilkes-Barre, Pa.
 WNEW-TV New York
 †WNFA-TV Tallahassee, Fla.
 WNHC-TV New Haven, Conn.
 WNJU-TV Linden-Newark, N.J.
 WNOK-TV Columbia, S.C.
 WNYC-TV New York
 †WNYS-TV Syracuse, N.Y.
 WOAI-TV San Antonio, Tex.

WOAY-TV Oak Hill-Beckley, W.Va.
 WOC-TV Davenport, Iowa
 WOI-TV Ames, Iowa
 WOKR Rochester, N.Y.
 WOLE-TV Aguadilla-Mayaguez, P.R.
 WOLO-TV Columbia, S.C.
 †WOND-TV Atlantic City
 †WONH Syracuse, N.Y.
 WOOD-TV Grand Rapids, Mich.
 WOR-TV New York
 WORA-TV Mayaguez, P.R.
 WOW-TV Omaha
 WOWL-TV Florence, Ala.
 WPBN-TV Traverse City, Mich.
 WPGI-TV Pittsburgh
 WPHL-TV Philadelphia
 WPIX New York
 WPLG-TV Miami
 †WPOB Baltimore
 WPRI-TV Providence, R.I.
 WPSD-TV Paducah, Ky.
 †WPSJ Ponce, P.R.
 WPOA Roanoke, Ind.
 WPTV West Palm Beach, Fla.
 WPTZ North Pole, N.Y.
 WPVI-TV Philadelphia
 †WPHY-Rochester, N.Y.
 WQAD-TV Moline, Ill.
 †WQTV Boston
 WQXI-TV Atlanta
 WRAL-TV Raleigh, N.C.
 WRBL-TV Columbus, Ga.
 †WRBT Baton Rouge
 WRC-TV Washington
 WRCP-TV Chattanooga
 †WRDU-TV Durham, N.C.
 WRDW-TV Augusta, Ga.
 WREC-TV Memphis
 †WREP Boston
 WRET-TV Charlotte, N.C.
 WREX-TV Rockford, Ill.
 WRFT-TV Roanoke, Va.
 WRGB Schenectady, N.Y.
 WRIC-TV Ponce, P.R.
 †WRIP-TV Chattanooga
 WRLH Lebanon, N.H.
 WRLP Keene, N.H.-Brattleboro, Vt. & Greenfield, Mass.
 WROC-TV Rochester, N.Y.
 †WRPA-TV Reading, Pa.
 WSAU-TV Wausau, Wis.
 WSAV-TV Savannah, Ga.
 †WSAZ-TV Huntington, W.Va.
 WSB-TV Atlanta
 WSPA-TV York, Pa.
 WSBK-TV Boston
 WSBT-TV South Bend, Ind.
 WSEE Erie, Pa.
 WSFA-TV Montgomery, Ala.
 WSIL-TV Harrisburg, Ill.
 WSIX-TV Nashville
 WSJS-TV Winston-Salem-Greensboro, N.C.
 WSJV Elkhart-South Bend, Ind.
 WSLA Selma, Ala.
 WSLN-TV Roanoke, Va.
 WSM-TV Nashville
 †WSMS-TV Fort Lauderdale, Fla.
 †WSMW-TV Worcester, Mass.
 †WSNL-TV Patchogue, N.Y.
 †WSNS Chicago
 WSOC-TV Charlotte, N.C.
 WSPA-TV Spartanburg, S.C.
 †WSPD-TV Toledo, Ohio
 WSTE Fajardo, P.R.
 WSTV-TV Steubenville, Ohio-Wheeling, W.Va.
 WSUN-TV St. Petersburg, Fla.
 WSUR-TV Ponce, P.R.
 WSPA-TV Harrisonburg, Va.
 WSVI Christiansted, V.I.
 †WSWB-TV Orlando, Fla.
 †WSWO-TV Springfield, Ohio
 WSYE-TV Elmira-Corning, N.Y.
 WSYR-TV Syracuse, N.Y.

WTAE-TV Pittsburgh
 WTAJ-TV Philadelphia
 WTAP-TV Parkersburg, W.Va.-Marietta, Ohio
 WTAR-TV Norfolk, Va.
 WTCC Atlanta
 WTCN-TV Minneapolis-St. Paul
 WTEN Albany, N.Y.
 WTEV New Bedford, Mass.
 WTHI-TV Terre Haute, Ind.
 WTIIC-TV Hartford, Conn.
 WTMJ-TV Milwaukee
 †WTML Miami
 WTNH-TV New Haven, Conn.
 WTOG-TV Savannah, Ga.
 WTOG St. Petersburg, Fla.
 WTOK-TV Meridian, Miss.
 WTOL-TV Toledo, Ohio
 WTOM-TV Cheboygan, Mich.
 WTOP-TV Washington
 WTPA Harrisburg-York-Lebanon, Pa.
 WTRF-TV Wheeling, W.Va.-Steubenville, Ohio
 WTSJ San Juan, P.R.
 WTSS-TV Tampa, Fla.
 WTTG Washington
 WTVN Chattanooga
 WTVR-TV Durham, N.C.
 †WTVG Joliet, Ill.
 WTVJ Miami
 WTVK Knoxville, Tenn.
 WTVW Columbus, Ga.
 WTVN-TV Columbus, Ohio
 WTVO Rockford, Ill.
 †WTVU Peoria, Ill.
 †WTVQ Norfolk, Va.
 WTVR-TV Richmond, Va.
 WTVT Tampa-St. Petersburg, Fla.
 WTTV Bloomington, Ind.
 †WTVU New Haven, Conn.
 WTVW Evansville, Ind.
 WTVX Fort Pierce-Vero Beach, Fla.
 WTVY Dothan, Ala.
 WTVZ Terre Haute, Ind.
 WTVW Tupelo, Miss.
 †WUAB Lorain, Ohio
 †WUBC Greensboro, N.C.
 †WUHF-TV Hartford, Conn.
 †WUHQ-TV Battle Creek, Mich.
 †WUHP-TV Ponce, P.R.
 †WUHT-TV San Juan, P.R.
 †WURD Lawrence, Ind.
 WUSN-TV Charleston, S.C.
 †WUTR Utica, N.Y.
 †WUTV Buffalo, N.Y.
 WVEC-TV Hampton-Norfolk, Va.
 †WVNY-TV Burlington, Vt.
 WVTV Milwaukee
 WVUE New Orleans
 WWAY Wilmington, N.C.
 WWBT Richmond, Va.
 WWJ-TV Detroit
 WWL-TV New Orleans
 †WMLD-TV Jackson, Mich.
 WWLP Springfield, Mass.
 WVNW-TV Carthage-Waterstown, N.Y.
 †WVOM-TV New Orleans
 †WVRO Newark, N.J.
 WWTW Cadillac-Traverse City, Mich.
 WWUP-TV Sault Ste. Marie, Mich.
 WXEX-TV Petersburg-Richmond, Va.
 †WXIX-TV Newport, Ky.
 †WXLT-TV Sarasota, Fla.
 †WXON Detroit
 †WXOW-TV LaCrosse, Wis.
 †WXPO-TV Manchester, N.H.
 †WXTV Paterson, N.J.
 WXYZ-TV Detroit
 WYAH-TV Portsmouth, Va.
 †WYEA-TV Columbus, Ga.

WYT Youngstown, Ohio
 WZZM-TV Grand Rapids, Mich.

Educational TV

†CP only

‡KAET Phoenix
 †*KAID Boise, Idaho
 †*KAMU College Station, Tex.
 †*KAVT-TV Austin, Minn.
 †*KBGL-TV Pocatello, Idaho
 †*KBHE-TV Rapid City, S.D.
 †*KBYU-TV Provo-Salt Lake City
 †*KCET Los Angeles
 †*KCSB-TV Kansas City, Mo.
 †*KCSM-TV San Mateo, Calif.
 †*KCTS-TV Seattle
 †*KDIN-TV Des Moines, Iowa
 †*KDSB-TV Aberdeen, S.D.
 †*KEBS-TV San Diego
 †*KENW Portales, N.M.
 †*KERA-TV Dallas
 †*KESD-TV Brookings, S.D.
 †*KETA Oklahoma City
 †*KETC St. Louis
 †*KETS Little Rock, Ark.
 †*KFME Fargo, N.D.
 †*KGTF Agana, Territory of Guam
 †*KHET Honolulu
 †*KIIN-TV Iowa City, Iowa
 †*KHNE-TV Hastings, Neb.
 †*KIXE-TV Redding, Calif.
 †*KLNE-TV Lexington, Neb.
 †*KLRN San Antonio, Tex.
 †*KLVX Las Vegas
 †*KMEB Waikuku, Hawaii
 †*KMNE-TV Bassett, Neb.
 †*KNME-TV Albuquerque, N.M.
 †*KOAC-TV Corvallis, Ore.
 †*KOAP-TV Portland, Ore.
 †*KOED-TV Tulsa, Okla.
 †*KOET Ogden, Utah
 †*KPBS-TV San Diego
 †*KPEC-TV Lakewood Center, Wash.
 †*KPNE-TV North Platte, Neb.
 †*KPTS Hutchinson, Kan.
 †*KQEC San Francisco
 †*KQED San Francisco
 †*KRMA-TV Denver
 †*KRNE-TV Merriman, Neb.
 †*KSPS-TV Spokane, Wash.
 †*KTCA-TV St. Paul
 †*KTCT-TV St. Paul
 †*KTRF San Jose, Calif.
 †*KTNE-TV Alliance, Neb.
 †*KTPS Tacoma, Wash.
 †*KTSD Pueblo, Colo.
 †*KTSD-TV Pierre, S.D.
 †*KTWU Topeka, Kan.
 †*KTXN-TV Lubbock, Tex.
 †*KUAC-TV College, Alaska
 †*KUAT-TV Tucson, Ariz.
 †*KUED Salt Lake City
 †*KUIHT Houston
 †*KUID-TV Moscow, Idaho
 †*KUON-TV Lincoln, Neb.
 †*KUSD-TV Vermillion, S.D.
 †*KVCB-TV San Bernardino, Calif.
 †*KVIE Sacramento, Calif.
 †*KWCS-TV Ogden, Utah
 †*KWSU-TV Pullman, Wash.
 †*KWTT Tyler, Tex.
 †*KXNE-TV Norfolk, Neb.
 †*KYNE-TV Omaha
 †*KYVE-TV Yakima, Wash.
 †*WABW-TV Pelham, Ga.
 †*WACS-TV Dawson, Ga.
 †*WAIG Montgomery, Ala.

*WBGU-TV Bowling Green, Ohio
 *WBIQ Birmingham, Ala.
 †*WBRA-TV Roanoke, Va.
 †*WCAE St. John, Ind.
 *WCBB Augusta, Me.
 †*WCES-TV Wrens, Ga.
 *WCET Cincinnati
 †*WCIQ Mt. Cheaha State Park, Ala.
 *WCLP-TV Chatsworth, Ga.
 *WCMU-TV Mt. Pleasant, Mich.
 *WCNY-TV Syracuse, N.Y.
 †*WCPB Salisbury, Md.
 *WCVE-TV Richmond, Va.
 †*WCVN Covington, Ky.
 *WCVW Richmond, Va.
 *WDCN-TV Nashville
 †*WDCO-TV Cochran, Ga.
 *WDIQ Dozier, Ala.
 *WDSE-TV Duluth, Minn.
 †*WEBA-TV Allendale, S.C.
 †*WEDB-TV Berlin, N.H.
 *WEDH Hartford, Conn.
 WEDN Norwich, Conn.
 *WEDU Tampa, Fla.
 †*WEDW Bridgeport, Conn.
 †*WEIQ Mobile, Ala.
 †*WEKW-TV Keene, N.H.
 *WENH-TV Durham, N.H.
 *WETA-TV Washington
 †*WETK Burlington, Vt.
 *WETV Atlanta
 †*WETX Washington
 †*WFIQ Florence, Ala.
 *WFSU-TV Tallahassee, Fla.
 †*WFIY Indianapolis
 *WGBH-TV Boston
 †*WGBX Boston
 †*WGBY-TV Springfield, Mass.
 *WGIQ Louisville, Ala.
 *WGSF Newark, Ohio
 †*WGTE-TV Toledo, Ohio
 *WGTV Athens, Ga.
 †*WHA-TV Madison, Wis.
 †*WHED-TV Hanover, N.H.
 *WHIQ Huntsville, Ala.
 *WHRO-TV Hampton-Norfolk, Va.
 *WHYY-TV Wilmington, Del.
 †*WIIQ Demopolis, Ala.
 *WILL-TV Urhuna, Ill.
 *WIPM-TV Mayaguez, P.R.
 *WIPR-TV San Juan, P.R.
 †*WITE-TV Hershey, Pa.
 *WITV Charleston, S.C.
 *WJCT Jacksonville, Fla.
 †*WJPM-TV Florence, S.C.
 *WJSP-TV Columbus, Ga.
 †*WKAS Ashland, Ky.
 †*WKBG Bowling Green, Ky.
 †*WKHA Hazard, Ky.
 †*WKLE Lexington, Ky.
 †*WKMA Madisonville, Ky.
 †*WKMR Morehead, Ky.
 †*WKMU Murray, Ky.
 †*WRNO-TV Memphis
 †*WKON Owenton, Ky.
 †*WKPC-TV Louisville, Ky.
 †*WKPI Pikesville, Ky.
 †*WKSO Somerset, Ky.
 †*WKZT Elizabethtown, Ky.
 †*WLED Littleton, N.H.
 *WLIW Garden City, N.Y.
 †*WLJT-TV Lexington, Tenn.
 †*WLVN-TV Allentown, Pa.
 †*WMAA Jackson, Miss.
 †*WMAH State College, Miss.
 †*WMAH Biloxi, Miss.
 †*WMAO Greenwood, Miss.
 †*WMAU Bude, Miss.
 †*WMAV Senatobia, Miss.
 †*WMAV Meridian, Miss.
 †*WMEB-TV Orono, Me.
 †*WMED-TV Calain, Me.
 †*WMEM-TV Presque Isle, Me.

*WMFE-TV Orlando, Fla.
 *WMHT Schenectady, N.Y.
 †*WMPB Baltimore
 *WMUB-TV Oxford, Ohio
 *WMUL-TV Huntington, W.Va.
 *WMTV Milwaukee
 *WMTV Milwaukee
 †*WNIN Evansville, Ind.
 *WNJB New Brunswick, N.J.
 †*WNJT Trenton, N.J.
 †*WNNN-TV Plattsburgh, N.Y.
 †*WNPB Marquette, Mich.
 †*WNPE-TV Watertown, N.Y.
 †*WNPI-TV Norwood, N.Y.
 *WNTV Greenville, S.C.
 †*WNVV Goldvein, Va.
 *WNYE-TV New York
 †*WOSU-TV Columbus, Ohio
 *WQUB-TV Athens, Ohio
 †*WPBT Miami
 †*WPNE Green Bay, Wis.
 *WPSX-TV Clearfield, Pa.
 *WQED Pittsburgh
 *WQEX Pittsburgh
 †*WQLN Erie, Pa.
 *WRLK-TV Columbia, S.C.
 *WSBE-TV Providence, R.I.
 *WSEC-TV Miami
 *WSIU-TV Carbondale, Ill.
 †*WSJK-TV Sneedville, Tenn.
 *WSKG Binghamton, N.Y.
 †*WSRE Pensacola, Fla.
 †*WSVN-TV Norton, Va.
 †*WSWP-TV Grandview, W.Va.
 *WTHS-TV Miami
 †*WTCT Chattanooga
 †*WTIU Bloomington, Ind.
 †*WTLV New Brunswick, N.J.
 *WTTW Chicago
 †*WTVF Buffalo, N.Y.
 †*WTVI Charlotte, N.C.
 *WTVS Detroit
 *WUCM-TV University Center, Mich.
 *WUFT Gainesville, Fla.
 *WUHY-TV Philadelphia
 *WUNC-TV Chapel Hill, N.C.
 *WUND-TV Columbia, N.C.
 *WUNE-TV Linesville, N.C.
 *WUNF-TV Asheville, N.C.
 †*WUNG-TV Concord, N.C.
 WUNJ-TV Wilmington, N.C.
 WUNK-TV Greenville, N.C.
 †*WUNL-TV Winston-Salem, N.C.
 *WUSF-TV Tampa, Fla.
 *WUSI-TV Olney, Ill.
 *WVAN-TV Savannah, Ga.
 †*WVER Rutland, Vt.
 *WVIA-TV Scranton, Pa.
 †*WVIZ-TV Cleveland
 WVPT Staunton, Va.
 †*WVTA Windsor, Vt.
 †*WVVB St. Johnsbury, Vt.
 *WVUT Vincennes, Ind.
 *WVVU-TV Morgantown, W.Va.
 *WXGA-TV Waycross, Ga.
 *WXXI Rochester, N.Y.
 *WXXW Chicago
 *WYES-TV New Orleans

Canadian Calls

CBFT Moncton, N.B.
 CBCT-TV-1 Swift Current, Sask.
 CBCT Charlottetown, P.E.I.
 CBCT-1 New Glasgow, N.S.
 CBCT Cheticamp, N.S.
 CBCT-1 Magdalen Islands, Que.
 CBFT Timmins, Ont.
 CBFT-1 Kapuskasing, Ont.
 CBFT-2 Hearst, Ont.
 CBST Sturgeon Falls, Ont.
 CBST-1 Sudbury, Ont.
 CBST-2 Temiscaming, Que.
 CBST-3 Elliott Lake, Ont.
 CBFT Montreal
 CBFT-1 Mont Tremblant, Que.
 CBFT-2 Mont-Laurier, Que.
 CBHFBT Yarmouth, N.S.
 CBHT Halifax, N.S.
 CBHT-1 Liverpool, N.S.
 CBHT-2 Shelburne, N.S.
 CBHT-3 Yarmouth, N.S.
 CBHT-4 Sheet Harbour, N.S.
 CBKMT Moose Jaw, Sask.
 CBKRT Regina, Sask.
 CBLAT Geraldton, Ont.
 CBLAT-1 Manitowadge, Ont.
 CBLAT-2 White River, Ont.
 CBLAT-3 Wawa, Ont.
 CBLAT-4 Marathon, Ont.
 CBLAT-5 Beardmore, Ont.
 CBLT Toronto
 CBMT Montreal
 CBNAT Grand Falls, Nfld.
 CBNAT-1 Baie Verte, Nfld.
 CBNAT-2 Buchans, Nfld.
 CBNAT-4 St. Anthony, Nfld.
 CBNT St. John's, Nfld.
 CBNT-1 Port Rexton, Nfld.
 CBNT-2 Placentia, Nfld.
 CBNT-3 Marystown, Nfld.
 CBNT-4 St. Alban's, Nfld.
 CBOFT Ottawa
 CBOT Ottawa
 CBTA-TV Lynn Lake, Man.
 CBTA-TV-1 Uranium City, Sask.
 CBTA-TV-2 La Ronge, Sask.
 CBTA-TV-3 Fort McMurray, Alberta
 CBTB-TV Havre St. Pierre, Que.
 CBTC-TV Churchill Falls, Nfld.
 CBTC-TV-2 Churchill Falls, Nfld.
 CBTD-TV Cassiar, B.C.
 CBTD-TV-1 Fort Nelson, B.C.
 CBTE-TV Pine Point, N.W.T.
 CBTE-TV-1 Watson Lake, Y.T.
 CBTE-TV-2 Clinton Creek, Y.T.
 CBTE-TV-3 Dawson, Y.T.
 CBTE-TV-4 Fort Smith, N.W.T.
 CBTE-TV-5 Elsa, Y.T.
 CBUAT Trail, B.C.
 CBUAT-1 Grand Forks, B.C.
 CBUAT-2 Castlegar, B.C.
 CBUBT Cranbrook, B.C.
 CBUBT-1 Canal Flats, B.C.
 CBUBT-3 Invermere, B.C.
 CBUCT Nelson, B.C.
 CBUCT-1 Crawford Bay, B.C.
 CBUCT-2 Creston, B.C.
 CBUDT Bonnington, B.C.
 CBUT Vancouver, B.C.
 CBUT-1 Courtenay, B.C.
 CBUT-2 Lookout Ridge, Near Chilliwack, B.C.
 CBUT-3 Port Alberni, B.C.
 CBUT-4 Bowen Island, B.C.
 CBUT-5 Squamish, B.C.
 CBUT-6 Hope, B.C.
 CBUT-7 Ucluelet, B.C.
 CBVT Quebec City

CBVT-1 St. Georges de Beauce, Que.
 CBVT-2 La Tuque, Que.
 CBWAT Kenora, Ont.
 CBWBT Flin Flon, Man.
 CBWCT Ft. Frances, Ont.
 CBWCT-1 Atkokan, Ont.
 CBWDT Dryden, Ont.
 CBWDT-1 Sioux Lookout, Ont.
 CBWET Red Lake, Ont.
 CBWFT Winnipeg, Man.
 CBWGT Fisher Branch, Man.
 CBWHT Grand Rapids, Man.
 CBWIT The Pas, Man.
 CBWJT Ear Falls, Ont.
 CBWKT Snow Lake, Man.
 CBWLT Gillam, Man.
 CBWT Winnipeg, Man.
 CBWT-2 Lac du Bonnet, Man.
 CBWTT Thompson, Man.
 CBXAT Grande Prairie, Alberta
 CBXAT-1 Peace River, Alberta
 CBXAT-2 High Prairie, Alberta
 CBXAT-3 Manning, Alberta
 CBXFT Edmonton, Alberta
 CBXT Edmonton, Alberta
 CBXT-1 Athabasca, Alberta
 CBXT-2 Whitecourt, Alberta
 CBXT-3 Hinton, Alberta
 CBXT-4 Jasper, Alberta
 CBXT-5 Lac la Biche, Alberta
 CBYAT Decr Lake, Nfld.
 CBYT Corner Brook, Nfld.
 CBYT-1 Stephenville, Nfld.
 CBYT-2 Irishtown, Nfld.
 CBYT-4 Port aux Basques, Nfld.
 CBYT-5 St. Andrews, Nfld.
 CFAC-TV Calgary, Alberta
 CFCF-TV Montreal
 CFCF-TV Callander, Ont.
 CFCF-TV-1 Temiscaming, Que.
 CFCF-TV Timmins, Ont.
 CFCF-TV-2 Kearns, Ont.
 CFCF-TV-3 Kapuskasing, Ont.
 CFCF-TV-4 Hearst, Ont.
 CFCF-TV-5 Malartic, Que.
 CFCF-TV-6 Chapleau, Ont.
 CFCM-TV Quebec City
 CFCN-TV Calgary, Alberta
 CFCN-TV-1 Drumheller, Alberta
 CFCN-TV-2 Banff, Alberta
 CFCN-TV-3 Brooks, Alberta
 CFCN-TV-4 Burmis, Alberta
 CFCN-TV-5 Lethbridge, Alberta
 CFCN-TV-6 Drumheller, Alberta
 CFCR-TV-1 Lillooet, B.C.
 CFCR-TV-2 Ashcroft, B.C.
 CFCR-TV-3 Merritt, B.C.
 CFCR-TV-4 Clinton, B.C.
 CFCR-TV-5 Williams Lake, B.C.
 CFCR-TV-6 Mt. Timothy, B.C.
 CFCR-TV-7 Savona, B.C.
 CFCR-TV-8 Adams Hill, B.C.
 CFCR-TV-9 Boston Bar, B.C.
 CFCR-TV-10 Clearwater, B.C.
 CFCR-TV-11 Quesnel, B.C.
 CFCR-TV-12 Promontory Mtn., B.C.
 CFCR-TV-13 Avola, B.C.
 CFCR-TV-14 Canoe Mtn., Near Valemont, B.C.
 CFCR-TV-15 Braiorne, B.C.
 CFCR-TV-16 Boss Mtn., B.C.
 CFCR-TV-17 Shalalth, B.C.
 CFEN-TV-1 Enderby, B.C.
 CFFI-TV-1 Malakwa, B.C.
 CFGW-TV-1 Bechervaise Mountain, Gaspé West, Que.

CFGW-TV-2 Mont Blanc Perce, Que.
 CFJC-TV Kamloops, B.C.
 CFJL-TV-1 Sundre, Alberta
 CFKB-TV-1 Newcastle Ridge, B.C.
 CFKB-TV-2 Kokish, B.C.
 CFKB-TV-3 Port Hardy, B.C.
 CFKB-TV-4 Sointula, B.C.
 CFKL-TV Schefferville, Que.
 CFKY-TV-1 Holberg, B.C.
 CFLA-TV Goose Bay, Nfld.
 CFLL-TV-1 Lake Louise, Alberta
 CFMH-TV-1 Crimson Lake, Alberta
 CFMH-TV-2 Rocky Mtn. House, Alberta
 CFNV-TV-1 Camp Woss, Beaver Cove, B.C.
 CFNV-TV-2 Nimpkish, B.C.
 CFON-TV-1 Oyen, Alberta
 CFPL-TV London, Ont.
 CFQC-TV Saskatoon, Sask.
 CFQC-TV-1 Stranracr, Sask.
 CFRN-TV Edmonton, Alberta
 CFRN-TV-1 Grand Prairie, Alberta
 CFRN-TV-2 Peace River, Alberta
 CFRN-TV-3 Whitecourt, Alberta
 CFRN-TV-4 Ashmont, Alberta
 CFRN-TV-5 Lac la Biche, Alberta
 CFRN-TV-6 Ramea, Nfld.
 CFST-TV Yorkton, Sask.
 CFST-TV-1 Northcote New Hazeldean, B.C.
 CFTK-TV Terrace, B.C.
 CFTK-TV-1 Prince Rupert, B.C.
 CFTK-TV-2 Smithers, B.C.
 CFTK-TV-3 Burns Lake, B.C.
 CFTK-TV-4 Kildala, B.C.
 CFTK-TV-5 Kamano, B.C.
 CFTK-TV-6 Nass Camp (Near Lava Lake), B.C.
 CFTK-TV-7 Juskatla, B.C.
 CFTK-TV-8 Mt. Parizeau, B.C.
 CFTK-TV-9 Ocean Falls, B.C.
 CFTK-TV-10 Houston, B.C.
 CFTK-TV-11 Hudsons Bay Mtn. (Near Telkwa) B.C.
 CFMT-TV Montreal
 CFOT-TV Toronto
 CFWH-TV Whitehorse, Y.T.
 CFWL-TV-1 Invermere, B.C.
 CFWL-TV-2 Jubilee Mtn., B.C.
 CFWS-TV-1 Falkland, B.C.
 CFWS-TV-2 Westwold, B.C.
 CFYK-TV Yellowknife, N.W.T.
 CFZQ-TV-1 Revelstoke, B.C.
 CFZQ-TV-2 Mica Creek Village, B.C.
 CFZQ-TV-3 Potlatch Creek, B.C.
 CHAK-TV Inuvik, N.W.T.
 CHAN-TV Burnaby, B.C.
 CHAN-TV-1 Chilliwack, B.C.
 CHAN-TV-2 Bowen Island, B.C.
 CHAN-TV-3 Squamish, B.C.
 CHAN-TV-4 Courtenay, B.C.
 CHAN-TV-5 Brackendale, B.C.
 CHAT-TV Medicine Hat, Alberta
 CHAT-TV-1 Pivot, Alberta
 CHAT-TV-2 Maple Creek, Sask.
 CHAT-TV-3 Bow Island, Alberta
 CHAU-TV Carleton, Que.
 CHAU-TV-1 Ste. Marguerite-Marie, Que.

CHAU-TV-2 St. Quentin, N.B.
 CHAU-TV-3 Port Daniel, Que.
 CHAU-TV-4 Chandler, Que.
 CHAU-TV-5 Perce, Que.
 CHAU-TV-6 Gaspé, Que.
 CHAU-TV-7 Rivière-aux-Renard, Que.
 CHAU-TV-8 Cloridorme, Que.
 CHAU-TV-9 L'Anse a Valteau, Que.
 CHBC-TV Kelowna, B.C.
 CHBC-TV-1 Penticton, B.C.
 CHBC-TV-2 Vernon, B.C.
 CHBC-TV-3 Oliver, B.C.
 CHBC-TV-4 Salmon Arm, B.C.
 CHBC-TV-5 Enderby, B.C.
 CHBC-TV-6 Celista, B.C.
 CHBC-TV-7 Skaha Lake, Near Penticton, B.C.
 CHBC-TV-8 Canoe, B.C.
 CHBC-TV-1 Cape Broyle, Nfld.
 CHCB-TV-2 Cape Broyle, Nfld.
 CHCH-TV Hamilton, Ont.
 CHCT-TV-1 Drumheller, Alberta
 CHCT-TV-2 Banff, Alberta
 CHEK-TV Victoria, B.C.
 CHEX-TV Peterborough, Ont.
 CHEX-TV-1 Bancroft, Ont.
 CHEX-TV-2 Minden, Ont.
 CHGH-TV Churchill, Man.
 CHGP-TV-1 Princeton, B.C.
 CHID-TV Lumby, B.C.
 CHKC-TV-1 Keremeos, B.C.
 CHKC-TV-2 Olalla, B.C.
 CHKC-TV-3 Gaston, B.C.
 CHKL-TV Kelowna, B.C.
 CHKL-TV-1 Penticton, B.C.
 CHKL-TV-2 Vernon, B.C.
 CHKM-TV Kamloops, B.C.
 CHLT-TV Sherbrooke, Que.
 CHMS-TV-1 Crescent Valley, B.C.
 CHMS-TV-2 Passmore, B.C.
 CHMS-TV-3 Perrys, B.C.
 CHMT-TV Moncton, N.B.
 CHOV-TV Pembroke, Ont.
 CHPP-TV-1 Mabel Lake, B.C.
 CHPT-TV-1 Peachland, B.C.
 CHQC-TV-1 Mt. Poole, Near Queen Charlotte, B.C.
 CHSJ-TV St. John, N.B.
 CHSJ-TV-1 Bon Accord, N.B.
 CHSL-TV-1 New Denver, B.C.
 CHSS-TV Wynyard, Sask.
 *CICA-TV Toronto
 CJAY-TV Winnipeg, Man.
 CJBR-TV Rimouski, Que.
 CJBR-TV-1 Edmondston, N.B.
 CJCB-TV Sydney, N.S.
 CJCB-TV-1 Inverness, N.S.
 CJCB-TV-2 Antigonish, N.S.
 CJCH-TV Halifax, N.S.
 CJCH-TV-1 Canning, N.S.
 CJCH-TV-6 Caledonia, N.S.
 CJCL-TV Labrador City, Nfld.
 CJCN-TV Grand Falls, Nfld.
 CJCN-TV-1 St. Alban's, Nfld.
 CJDC-TV Dawson Creek, B.C.
 CJDC-TV-1 Hudson Hope, B.C.
 CJDC-TV-2 Bullhead Mtn., B.C.
 CJFB-TV Swift Current, Sask.
 CJFB-TV-1 Eastend, Sask.
 CJFB-TV-2 Val Marie, Sask.

CJFB-TV-3 Riverhurst, Sask.
 CJIC-TV Sault Ste. Marie, Ont.
 CJNA-TV-1 Spences Bridge, B.C.
 CJNP-TV-1 Nakusp, B.C.
 CJNP-TV-2 Nakusp, B.C.
 CJOC-TV Lethbridge, Alberta
 CJOC-TV-1, Coleman, Alberta
 CJOC-TV-2 Brooks, Alberta
 CJOC-TV-3 Burmis, Alberta
 CJOH-TV Ottawa
 CJON-TV St. John's, Nfld.
 CJON-TV-1 Corner Brook, Nfld.
 CJON-TV-2 Bonavista, Nfld.
 CJON-TV-3 St. John's, Nfld.
 CJON-TV-4 Deer Lake, Nfld.
 CJOX-TV Argentic, Nfld.
 CJOX-TV-1 Grand Bank, Nfld.
 CJOX-TV-2 Lawn, Nfld.
 CJPM-TV Chicoutimi, Que.
 CJSS-TV Cornwall, Ont.
 CJTA-TV-1 Trepassey, Nfld.
 CJTV-TV-1 Port Renfrew, B.C.
 CJWP-TV-1 Waterton Park, Alberta
 CJWR-TV-1 Cherryville, B.C.
 CKAM-TV Upsalquitch Lake, N.B.
 CKAM-TV-1 Newcastle, N.B.
 CKBI-TV Prince Albert, Sask.
 CKBI-TV-1 Alticane, Sask.
 CKBI-TV-2 North Battleford, Sask.
 CKBI-TV-3 Greenwater Lake, Sask.
 CKBI-TV-4 Nipawin, B.C.
 CKBI-TV-5 Big River, Sask.
 CKBL-TV Matane, Que.
 CKBL-TV-1 Mont Clément, Que.
 CKBL-TV-2 Murdochville, Que.
 CKBL-TV-3 Grande Vallée, Que.
 CKBL-TV-4 Mont-Louis, Que.
 CKBL-TV-5 Causapsal, Que.
 CKBL-TV-6 Matane, Que.
 CKCC-TV-1 Kwinatahl, B.C.
 CKCD-TV Campbellton, N.B.
 CKCK-TV Regina, Sask.
 CKCK-TV-1 Colgate, Sask.
 CKCK-TV-2 Willow Bunch, Sask.
 CKCO-TV Kitchener, Ont.
 CKCQ-TV-1 Quesnel, B.C.
 CKCW-TV Moncton, N.B.
 CKHF-TV-1 East Georgie, B.C.
 CKHF-TV-2 Mount Dolly, Near Stewart, B.C.
 CKHQ-TV-1 Manicouagan, Que.
 CKHQ-TV-2 Outardes, Que.
 CKHQ-TV-3 Micoua, Que.
 CKHQ-TV-4 Outardes, Que.
 CKHQ-TV-5 Mont Georges, Que.
 CKLT-TV St. John, N.B.
 CKLW-TV Windsor, Ont.
 CKMI-TV Quebec City
 CKMJ-TV Marquis, Sask.
 CKMU-TV-1 Murdochville, Que.
 CKMY-TV-1 Midway, B.C.
 CKNX-TV Wingham, Ont.
 CKOS-TV Yorkton, Sask.
 CKPA-TV-1 Port Alice, B.C.

TV Channels

CKPG-TV Prince George, B.C.
 CKPG-TV-1 Hixon, B.C.
 CKPG-TV-3 Ft. Fraser, B.C.
 CKPG-TV-4 MacKenzie, B.C.
 CKPG-TV-5 Ft. St. James, B.C.
 CKPR-TV Thunder Bay, Ont.
 CKRD-TV Red Deer, Alberta
 CKRD-TV-1 Coronation, Alberta
 CKRD-TV-2 Banff, Alberta
 CKRN-TV Rouyn, Que.
 CKRN-TV-1 Senneterre, Que.
 CKRN-TV-2 Val d'Or, Que.
 CKRN-TV-3 Ville Marie, Que.
 CKRN-TV-4 Matagami, Que.
 CKRS-TV Jonquière, Que.
 CKRS-TV-1 Port Alfred, Que.
 CKRS-TV-2 Chicoutimi, Que.
 CKRS-TV-3 Roberval, Que.
 CKRS-TV-4 Alma, Que.
 CKRT-TV Rivière du Loup, Que.
 CKRT-TV-1 Baie St. Paul, Que.
 CKRT-TV-2 Ste. Rose du Dégelé, Que.
 CKRT-TV-3 Rivière du Loup, Que.
 CKRT-TV-4 Cabano, Que.
 CKRT-TV-5 St. Urbain, Que.
 CKSA-TV Lloydminster, Alberta
 CKSA-TV-1 Meadow Lake, Sask.
 CKSA-TV-2 Bonnyville, Alberta
 CKSO-TV Sudbury, Ont.
 CKSO-TV-1 Elliot Lake, Ont.
 CKSS-TV Yorkton, Sask.
 CKTM-TV Trois Rivières, Que.
 CKUP-TV-1 Uciulet, B.C.
 CKVR-TV Barrie, Ont.
 CKVR-TV-1 Parry Sound, Ont.
 CKVR-TV-2 Huntsville, Ont.
 CKVR-TV-3 Haliburton, Ont.
 CKVS-TV-1 Moyie, B.C.
 CKVS-TV Kingston, Ont.
 CKX-TV Brandon, Man.
 CKX-TV-1 Foxwarren, Man.
 CKX-TV-2 Melita, Man.

TV Channels

Asterisk (*) Indicates noncommercial.

VHF Stations by Channels

Ch. 2 (54-60 mhz)

WDIQ(TV)* Dozier, Ala.
 KOAI(TV) Flagstaff, Ariz.
 KETS(TV)* Little Rock, Ark.
 KENI-TV Anchorage
 KFAR-TV Fairbanks, Alaska
 KNXT(TV) Los Angeles
 KTVU(TV) San Francisco-Oakland
 KWGN-TV Denver
 WESH-TV Daytona Beach, Fla.
 WTHS-TV*/WPBT-TV Miami
 WMFE-TV Orlando, Fla.
 WSB-TV Atlanta
 KHON-TV Honolulu
 KBOI-TV Boise, Idaho
 WBBM-TV Chicago
 WTVQ(TV) Terre Haute, Ind.
 WMT-TV Cedar Rapids, Iowa
 KCKT(TV) Great Bend, Kan.
 WBRZ(TV) Baton Rouge

WLBZ(TV) Bangor, Me.
 WMAR-TV Baltimore
 WGBH-TV* Boston
 WJBK-TV Detroit
 KTCA-TV* Minneapolis-St. Paul
 WMAB(TV) State College, Miss.
 KQTV(TV) St. Joseph, Mo.
 KTVI(TV) St. Louis
 KSMD-TV Anaconda, Mont.
 KOOK-TV Billings, Mont.
 KNOP-TV North Platte, Neb.
 KTVN(TV) Reno
 WGR-TV Buffalo-Niagara Falls, N.Y.
 WGBS-TV New York
 WKTV(TV) Utica, N.Y.
 WUND-TV* Columbia, N.C.
 WFMY-TV Greensboro, N.C.
 KDIX-TV Dickinson, N.D.
 WLWD(TV) Dayton, Ohio
 KVOO-TV Tulsa, Okla.
 KOTI(TV) Klamath Falls, Ore.
 KATU(TV) Portland, Ore.
 KDKA-TV Pittsburgh
 WCBF-TV Charleston, S.C.
 KUSD-TV* Vermillion, S.D.
 WDCN(TV)* Nashville
 WSJK-TV* Sneedville, Tenn.
 KPRC-TV Houston
 KMID-TV Midland, Tex.
 KUTV(TV) Salt Lake City
 KREM-TV Spokane, Wash.
 WBAY-TV Green Bay, Wis.
 KTWO-TV Casper, Wyo.
 WKAQ-TV San Juan, P.R.

Ch. 3 (60-66 mhz)

KTVK(TV) Phoenix
 KIBM-TV Eureka, Calif.
 KCRF-TV Sacramento, Calif.
 KEYT(TV) Santa Barbara, Calif.
 KTVS(TV) Sterling, Colo.
 WTIC-TV Hartford
 WEAR-TV Pensacola
 WEDU(TV)* Tampa-St. Petersburg, Fla.
 WRBL-TV Columbus, Ga.
 WSAV-TV Savannah, Ga.
 KMAU-TV Wailuku, Hawaii
 KID-TV Idaho Falls
 KLEW-TV Lewiston, Idaho
 WCIA(TV) Champaign-Urbana, Ill.
 WSIL(TV) Harrisburg, Ill.
 KGLO-TV Mason City, Iowa
 KARD-TV Wichita, Kan.
 WAVE-TV Louisville
 KATC(TV) Lafayette-Lake Charles, La.
 KTBS-TV Shreveport, La.
 WJMN-TV Escanaba-Brampton, Mich.
 WKZO-TV Kalamazoo, Mich.
 KDAL-TV Duluth, Minn.-Superior, Wis.
 WLBT(TV) Jackson, Miss.
 KTVO(TV) Kirksville, Mo.
 KYTV(TV) Springfield, Mo.
 KRRTV(TV) Great Falls, Mont.
 KYUS-TV Miles City, Mont.
 KLINE-TV* Lexington, Neb.
 KMTV(TV) Omaha
 KORK-TV Las Vegas
 KENW(TV)* Portales, N.M.
 WSYR-TV Syracuse, N.Y.
 WBTV(TV) Charlotte, N.C.
 WWAY(TV) Wilmington, N.C.
 WKYC-TV Cleveland

KVDO-TV Salem, Ore.
 WPSX-TV* Clearfield, Pa.
 KYW-TV Philadelphia
 KOTA-TV Rapid City, S.D.
 KDLO-TV Florence, S.D.
 WRCB-TV Chattanooga
 WREC-TV Memphis
 KBTX-TV Bryan-College Station, Tex.
 KIH(TV) Corpus Christi, Tex.
 KACB-TV San Angelo, Tex.
 KFDX-TV Wichita Falls, Tex.
 WCAX-TV Burlington, Vt.
 WSWA-TV Harrisonburg, Va.
 WTAR-TV Norfolk-Portsmouth-Newport News, Va.
 WTPV-TV Charleston, W. Va.
 WSAZ-TV Huntington, W. Va.
 WISC-TV Madison, Wis.
 WFPM-TV* Mayaguez, P.R.

Ch. 4 (66-72 mhz)

WTVY(TV) Dothan, Ala.
 KVOA-TV Tucson, Ariz.
 KARK-TV Little Rock, Ark.
 KNBC(TV) Los Angeles
 KRON-TV San Francisco-Oakland
 KOA-TV Denver
 WRC-TV Washington
 WJXT(TV) Jacksonville, Fla.
 WTVJ(TV) Miami
 KHVH-TV Honolulu
 WTTV(TV) Bloomington, Ind.
 WHBF-TV Rock Island, Ill.
 KTIV(TV) Sioux City, Iowa
 WWL-TV New Orleans
 WBZ-TV Boston
 WTOM-TV Cheboygan, Mich.
 WWJZ-TV Detroit
 WCCO-TV Minneapolis-St. Paul
 WCBF-TV Columbus, Miss.
 WDAF-TV Kansas City, Mo.
 KMOX-TV St. Louis
 KXLF-TV Butte, Mont.
 KDUH-TV Hays Springs, Neb.
 KHTL-TV Superior, Neb.
 KCRL-TV Reno
 KOB-TV Albuquerque, N.M.
 WBEN-TV Buffalo-Niagara Falls, N.Y.
 WNBC-TV New York
 WUNC-TV* Chapel Hill, N.C.
 KXJB-TV Valley City, N.D.
 WLWC(TV) Columbus, Ohio
 WKY-TV Oklahoma City
 KPIC(TV) Rosenberg, Ore.
 WTAE-TV Pittsburgh
 WCIV(TV) Charleston, S.C.
 WFBC-TV Greenville, S.C.
 WSM-TV Nashville
 KGNC-TV Amarillo, Tex.
 KJAC-TV Beaumont-Port Arthur, Tex.
 KWAB(TV) Big Springs, Tex.
 KGBT-TV Brownsville-Harlingen-Weslaco, Tex.
 KDFW-TV Dallas
 KROD(TV) El Paso
 WOAI-TV San Antonio, Tex.
 KCPX-TV Salt Lake City
 KOMO-TV Seattle
 KXLY-TV Spokane, Wash.
 WOAY-TV Oak Hill, W. Va.
 WTMJ-TV Milwaukee
 WAPA-TV San Juan, P.R.

Ch. 5 (76-82 mhz)

WKRG-TV Mobile, Ala.
 KPHO-TV Phoenix
 KPSA-TV Fort Smith, Ark.

KTLA(TV) Los Angeles
 KPIX(TV) San Francisco-Oakland
 KREX-TV Grand Junction, Colo.
 KOAA-TV Pueblo, Colo.
 WTTG(TV) Washington
 WUFT(TV)* Gainesville, Fla.
 WPTV-TV West Palm Beach, Fla.
 WAGA-TV Atlanta
 WMAQ-TV Chicago
 WOI-TV Ames, Iowa
 KALB-TV Alexandria, La.
 WABI-TV Bangor, Me.
 WCVB-TV Boston
 WHDH-TV Boston
 WNEM(TV) Bay City, Mich.
 KSTP-TV Minneapolis-St. Paul
 KCMO-TV Kansas City
 KSD-TV St. Louis
 KXGN-TV Glendive, Mont.
 KFBB-TV Great Falls, Mont.
 KHAS-TV Hastings, Neb.
 KVVU(TV) Henderson, Nev.
 KNME-TV* Albuquerque, N.M.
 WPTZ(TV) Lake Placid-North Pole, N.Y.
 WNEWT-TV New York
 WHEN-TV Syracuse
 WRAL-TV Raleigh, N.C.
 KFVR-TV Bismarck, N.D.
 WLWT(TV) Cincinnati
 WEWS(TV) Cleveland
 KMO-TV Oklahoma City
 KOBI(TV) Medford, Ore.
 WCSC-TV Charleston, S.C.
 KDSJ-TV Lead, S.D.
 KORN-TV Mitchell, S.D.
 WMC-TV Memphis
 WLAC-TV Nashville
 KRGV-TV Brownsville-Harlingen-Weslaco, Tex.
 WBAP-TV Fort Worth
 KTXT-TV Lubbock, Tex.
 KENS-TV San Antonio, Tex.
 KSL-TV Salt Lake City
 KING-TV Seattle
 WCYB-TV Bristol, Va.
 WDTV(TV) Weston, W. Va.
 WFRV-TV Green Bay, Wis.
 KFBC-TV Cheyenne, Wyo.
 WORA-TV Mayaguez, P.R.

Ch. 6 (82-88 mhz)

WBRC-TV Birmingham, Ala.
 KUAT(TV)* Tucson, Ariz.
 KVIQ-TV Eureka, Calif.
 KVIE(TV)* Sacramento, Calif.
 KSBY-TV San Luis-Obispo, Calif.
 KRMA-TV* Denver
 KREZ(TV) Durango, Colo.
 WDBO-TV Orlando, Fla.
 WCIX-TV Miami
 WJBF(TV) Augusta, Ga.
 WCTV(TV) Thomasville, Ga.
 KTLE(TV) Pocatello, Idaho
 WFBM-TV Indianapolis
 WOC-TV Davenport, Iowa-Rock Island-Moline, Ill.
 KTVK(TV) Ensign, Kan.
 WPSD-TV Paducah, Ky.
 WDSU-TV New Orleans
 WCSH-TV Portland, Me.
 WTEV(TV) New Bedford, Mass.
 WJIM-TV Lansing, Mich.
 WLUC-TV Marquette, Mich.
 KAUS-TV Austin, Minn.
 WABG-TV Greenwood, Miss.
 KMOS-TV Sedalia, Mo.
 KTVM-TV Butte, Mont.
 KHPL-TV Hayes Center, Neb.
 WOW-TV Omaha
 KAVE-TV Carlsbad, N.M.
 WRGB(TV) Albany-

Schenectady-Troy, N.Y.
 WECT(TV) Wilmington, N.C.
 WDAY-TV Fargo, N.D.
 WTVN-TV Columbus, Ohio
 KOTV(TV) Tulsa, Okla.
 KOIN-TV Portland, Ore.
 WJAC-TV Johnstown, Pa.
 WPVI-TV Philadelphia
 KPLO-TV Reliance, S.D.
 WATE-TV Knoxville
 KFDM-TV Beaumont-Port Arthur, Tex.
 KRIS-TV Corpus Christi, Tex.
 KBUK(TV) San Angelo, Tex.
 KCEN-TV Temple, Tex.
 KTAL(TV) Texarkana, Tex.
 KAUZ-TV Wichita Falls, Tex.
 WTVR-TV Richmond, Va.
 KHQ-TV Spokane, Wash.
 WHIS-TV Bluefield, W. Va.
 WITI-TV Milwaukee
 WDSM-TV Superior, Wis.
 WIPR-TV* San Juan, P.R.

Ch. 7 (174-180 mhz)

WCIQ(TV)* Mount Cheaha State Park, Ala.
 KATV(TV) Little Rock, Ark.
 KXO-TV El Centro, Calif.
 KABC-TV Los Angeles
 KRCR-TV Redding, Calif.
 KGO-TV San Francisco-Oakland
 KLZ-TV Denver
 WMAL-TV Washington
 WJCT(TV)* Jacksonville, Fla.
 WCKT(TV) Miami
 WJHG-TV Panama City, Fla.
 KAIL-TV Wailuku, Hawaii
 KTVB(TV) Boise, Idaho
 WLS-TV Chicago
 WTVW(TV) Evansville, Ind.
 KWWL(TV) Waterloo, Iowa
 KAYS-TV Hays, Kan.
 KOAM-TV Pittsburg, Kan.
 KPLC-TV Lake Charles, La.
 WEMT(TV) Bangor, Me.
 WNAC-TV Boston
 WXYZ-TV Detroit
 WPBN-TV Traverse City, Mich.
 KCMT(TV) Alexandria, Minn.
 WDAM-TV Laurel, Miss.
 KHQA-TV Hannibal, Mo.
 XMNE-TV* Bassett, Neb.
 KETV(TV) Omaha
 KOAT-TV Albuquerque, N.M.
 WKBW-TV Buffalo-Niagara Falls, N.Y.
 WWNV-TV Carthage, N.Y.
 WABC-TV New York
 WTTN-TV Washington, N.C.
 WHIO-TV Dayton, Ohio
 KSWO-TV Lawton, Okla.
 KOAC-TV* Corvallis, Ore.
 WITV(TV)* Charleston, S.C.
 WSPA-TV Spartanburg, S.C.
 KRSD-TV Rapid City, S.D.
 WBBJ-TV Jackson, Tenn.
 KVII-TV Amarillo, Tex.
 KTBC-TV Austin, Tex.
 KOSA-TV Odessa, Tex.
 KLTV(TV) Tyler, Tex.
 KUED(TV)* Salt Lake City
 WDEJ-TV Roanoke, Va.
 KIRO-TV Seattle
 KSPS-TV* Spokane, Wash.
 WTRF-TV Wheeling, W.

TV Channels

Va.-Steubenville, Ohio
WSAU-TV Wausau, Wis.
WRIK-TV Ponce, P.R.

Ch. 8 (180-186 mhz)

WSLA(TV) Selma, Ala.
KINY-TV Juneau, Alaska
KAET(TV)* Phoenix
KAIT-TV Jonesboro, Ark.
KSBW-TV Salinas-Monterey, Calif.
KFMB-TV San Diego
KTAC(TV)* Pueblo, Colo.
WTNH-TV New Haven, Conn.
WFLA-TV Tampa-St. Petersburg, Fla.
WGT(TV)* Athens, Ga.
WXGA-TV* Weyeross, Ga.
KIFI-TV Idaho Falls, Idaho
WSIU-TV* Carbondale, Ill.
WISH-TV Indianapolis
WQAD-TV Davenport, Iowa-Rock Island-Moline, Ill.
KRNT-TV Des Moines, Iowa
KPTS(TV)* Hutchinson, Kan.
KNOE-TV Monroe-W. Monroe, La.
WVUE(TV)* New Orleans
WMTW-TV Poland Spring, Me.
WAGM-TV Presque Isle, Me.
WOOD-TV Grand Rapids, Mich.
WDSE-TV* Duluth, Minn.-Superior, Wis.
KOMU-TV Columbia, Mo.
KULR-TV Billings, Mont.
KPAX-TV Missoula, Mont.
KOMC(TV) McCook, Neb.
KHQL-TV Albion, Neb.
KLAS-TV Las Vegas
KOLO-TV Reno
KSWI-TV Roswell, N.M.
WROC-TV Rochester, N.Y.
WGHP-TV High Point-Greensboro-Winston-Salem, N.C.
WDAZ-TV Devils Lake, N.D.
KUMV-TV Williston, N.D.
WJW-TV Cleveland
KFDO-TV Elk City, Okla.
KTUL-TV Tulsa, Okla.
KGW-TV Portland, Ore.
WGAL-TV Lancaster, Pa.
KESD-TV* Brookings, S.D.
WSIX-TV Nashville
WFAA-TV Dallas
KUHT(TV)* Houston
KGNS-TV Laredo, Tex.
KCTV(TV) San Angelo
WXEX-TV Petersburg, Va.
WCHS-TV Charleston, W. Va.
WKBT(TV) La Crosse, Wis.
KUAM-TV Agana, Guam
WSVI(TV) Christiansted, V.I.

Ch. 9 (186-192 mhz)

KGUN-TV Tucson, Ariz.
KECC-TV El Centro, Calif.
KHJ-TV Los Angeles-Norwalk, Calif.
KIXE(TV)* Redding, Calif.
KQED(TV)* San Francisco-Oakland
KBTV(TV) Denver
WTOP-TV Washington
WFTV(TV) Orlando, Fla.
WTVM(TV) Columbus, Ga.
WVAN-TV* Savannah, Ga.
KPUA-TV Hilo, Hawaii
KGMB-TV Honolulu

WGN-TV Chicago
WNIN(TV)* Evansville, Ind.
KCRG-TV Cedar Rapids, Iowa
KCAU-TV Sloux City, Iowa
WAFB-TV Baton Rouge
WWTV(TV) Cadillac, Mich.
KMSP-TV Minneapolis-St. Paul
WTWV(TV) Tupelo, Miss.
KMBC-TV Kansas City, Mo.
KETC(TV)* St. Louis
KCFW-TV Kalispell, Mont.
KPNE-TV* North Platte, Neb.
WMUR-TV Manchester, N.H.
WOR-TV New York
WNYS-TV Syracuse, N.Y.
WSOC-TV Charlotte, N.C.
WNCT-TV Greenville, N.C.
WCPO-TV Cincinnati
WSTV-TV Steubenville, Ohio-Wheeling, W. Va.
KWTW(TV) Oklahoma City
KEZI-TV Eugene, Ore.
KLOO-TV Aberdeen, S.D.
KBHE-TV* Rapid City, S.D.
WTVC(TV) Chattanooga
KRBC-TV Abilene, Tex.
KTSM-TV El Paso
KTRE-TV Lufkin, Tex.
KMOM-TV Monahans, Tex.
KLRN(TV)* San Antonio, Tex.
KOET(TV)* Ogden, Utah
KCTS-TV* Seattle
WSWP-TV* Grandview, W. Va.
WAOW-TV Wausau, Wis.
WSUR-TV Ponce, P.R.

Ch. 10 (192-198 mhz)

WBIQ(TV)* Birmingham, Ala.
WALA-TV Mobile, Ala.
KOOL-TV Phoenix
KTVE(TV) El Dorado, Ark.
KXTV(TV) Sacramento, Calif.
KOGO-TV San Diego
KREY-TV Montrose, Colo.
WPLG-TV Miami
WLCY-TV Tampa-St. Petersburg
WALB-TV Albany, Ga.
KMEB(TV)* Wailuku, Hawaii
KBGL-TV* Pocatello, Idaho
WGEM-TV Quincy, Ill.
WTHI-TV Terre Haute, Ind.
KLOE-TV Goodland, Kan.
KAKE-TV Wichita, Kan.
KLFY-TV Lafayette, La.
WCBB(TV)* Augusta, Me.
WMEM-TV* Presque Isle, Me.
WILX-TV and WMSB(TV)* Parma-Onondaga, Mich.
WWUP-TV Sault Ste. Marie, Mich.
KWCM-TV* Appleton, Minn.
WDIO-TV Duluth, Minn.-Superior, Wis.
KROC-TV Rochester, Minn.
KNOX-TV Thief River Falls, Minn.
KOLR-TV Springfield, Mo.
KOLN-TV Lincoln, Neb.
KSTF(TV) Scottsbluff, Neb.
KEKO(TV) Elko, Nev.
KLVX(TV)* Las Vegas
KBIM-TV Roswell, N.M.
WHEC-TV Rochester, N.Y.
WTEN(TV) Albany, N.Y.
KMOT(TV) Minot, N.D.
WBNS-TV Columbus, Ohio

KTEN(TV) Ada, Okla.
KMED-TV Medford, Ore.
KOAU-TV Portland, Ore.
WFBG-TV Altoona, Pa.
WCAU-TV Philadelphia
WJAR-TV Providence, R.I.
WIS-TV Columbia, S.C.
KTSD-TV* Pierre, S.D.
WBIR-TV Knoxville, Tenn.
WKNO-TV* Memphis
KFDA-TV Amarillo, Tex.
KZTV(TV) Corpus Christi, Tex.
KWTV-TV Waco, Tex.
WAVY-TV Norfolk-Portsmouth-Newport News, Va.
WSLS-TV Roanoke, Va.
KWSC-TV* Pullman, Wash.
WMVS(TV)* Milwaukee
KWRE-TV Riverton, Wyo.
WBNB-TV Charlotte
Amalie, V.I.

Ch. 11 (198-204 mhz)

KTVA(TV) Anchorage
KTVF(TV) Fairbanks, Alaska
KZAZ(TV) Nogales, Ariz.
KTHV(TV) Little Rock, Ark.
KTTV(TV) Los Angeles
KNTV(TV) San Jose, Calif.
KKTU(TV) Colorado Springs
WINK-TV Fort Meyers, Fla.
WFSU-TV* Tallahassee, Fla.
WQXI-TV Atlanta
WTOC-TV Savannah, Ga.
KHAW-TV Hilo, Hawaii
KHET(TV)* Honolulu
KMVT(TV) Twin Falls, Idaho
WTTW(TV)* Chicago
KDIN-TV* Des Moines, Iowa
KGLD(TV) Garden City, Kan.
KTWU(TV)* Topeka, Kan.
WHAS-TV Louisville, Ky.
KHMA(TV) Houma, La.
WBAL-TV Baltimore
WTCN-TV Minneapolis-St. Paul
WTOK-TV Meridian, Miss.
KPLR-TV St. Louis
KGIN-TV Grand Island, Neb.
WENH(TV)* Durham, N.H.
WPIX(TV) New York
WTVB(TV) Durham, N.C.
KTHI-TV Fargo, N.D.
KXMD-TV Williston, N.D.
WTOL-TV Toledo, Ohio
KOED-TV* Tulsa, Okla.
KCBY-TV Coos Bay, Ore.
WIBC-TV Pittsburgh
KHSD-TV Lead, S.D.
KELO-TV Sioux Falls, S.D.
WJHL-TV Johnson City, Tenn.
WLJT-TV* Lexington, Tenn.
KTVT(TV) Fort Worth
KHOU-TV Houston
KCBD-TV Lubbock, Tex.
KBYU-TV* Provo, Utah
KTNT-TV Tacoma, Wash.
WLUK-TV Green Bay, Wis.
KVRW(TV) Rawlins, Wyo.
WKBM-TV Caguas, P.R.

Ch. 12 (204-210 mhz)

WSFA-TV Montgomery, Ala.
KTAR-TV Phoenix-Mesa, Ariz.
KHSL-TV Chico, Calif.
KCOY-TV Santa Maria, Calif.
WHYY-TV* Wilmington, Del.
WTLV(TV) Jacksonville, Fla.
WEAT-TV West Palm Beach, Fla.

WRDW-TV Augusta, Ga.
KMVI-TV Walluku, Hawaii
KUID-TV* Moseow, Idaho
WILL-TV* Champaign-Urbana, Ill.
KIIN-TV* Iowa City
KTVH(TV) Hutchinson, Kan.
WYES(TV)* New Orleans
KSLA-TV Shreveport, La.
WMEB-TV* Orono, Me.
WJRT-TV Flint, Mich.
KEYC-TV Mankato, Minn.
KNMT(TV) Walker, Minn.
WJTV(TV) Jackson, Miss.
KFVS-TV Cape Girardeau, Mo.
KODE-TV Joplin, Mo.
KBLL-TV Helena, Mont.
KUON-TV* Lincoln, Neb.
KRNE-TV* Merriman, Neb.
KFDW-TV Clovis, N.M.
WNBTV-TV Binghamton, N.Y.
WCTI-TV New Bern, N.C.
WSJS-TV Winston-Salem, N.C.
KXMB-TV Bismarck, N.D.
KCND-TV Pembina, N.D.
WKRC-TV Cincinnati
KXII(TV) Ardmore, Okla.
KPTV(TV) Portland, Fla.
WICU-TV Eric, Pa.
WPRi-TV Providence, R.I.
WDEF-TV Chattanooga
KBMT(TV) Beaumont-Port Arthur, Tex.
KSAT-TV San Antonio, Tex.
KTXS-TV Sweetwater, Tex.
KUSU-TV* Logan, Utah
WWBT(TV) Richmond, Va.
KVOS-TV Bellingham, Wash.
WBOY-TV Clarksburg, W. Va.
WISN-TV Milwaukee
WAEO-TV Rhinclander, Wis.
WOLE-TV Arecibo-Aguadilla, P.R.
KGTF(TV)* Agana, Guam

Ch. 13 (210-216 mhz)

WAPI-TV Birmingham, Ala.
KIMO(TV) Anchorage
KIFW-TV Sitka, Alaska
KVLS(TV) Flagstaff, Ariz.
KOLD-TV Tucson, Ariz.
KBLU-TV Yuma, Ariz.
KEET(TV)* Eureka, Calif.
KCOP(TV) Los Angeles
KQVR(TV) Stockton, Calif.
KRDO(TV) Colorado Springs
WBVI-TV Panama City, Fla.
WTVT(TV) Tampa-St. Petersburg, Fla.
WMAZ-TV Macon, Ga.
KHVO(TV) Hilo, Hawaii
KTRG-TV Honolulu
KBYN(TV) Twin Falls, Idaho
WIEW-TV Mt. Vernon, Ill.
WREX-TV Rockford, Ill.
WLWI(TV) Indianapolis
WHO-TV Des Moines, Iowa
WIBW-TV Topeka, Kan.
KUPK-TV Garden City, Kan.
WBKO(TV) Bowling Green, Ky.
WMED-TV* Calais, Me.
WGAN-TV Portland, Me.
WJZ-TV Baltimore
WZZM-TV Grand Rapids, Mich.
WNPB(TV) Marquette, Mich.
WIRT(TV) Hibbing, Minn.
WLOX-TV Biloxi, Miss.

KRCG(TV) Jefferson City, Mo.
KGOV-TV Missoula, Mont.
KTNE-TV* Alliance, Neb.
KHOL-TV Kearney-Holdrege, Neb.
KSHO-TV Las Vegas
WNET(TV)* Newark, N.J.-New York
KGGM-TV Albuquerque, N.M.
WAST(TV) Albany-Schenectady-Troy, N.Y.
WARE-TV* Rochester, N.Y.
WOKR(TV) Rochester, N.Y.
WLOS-TV Asheville, N.C.
KFME(TV)* Fargo, N.D.
KXMC-TV Minot, N.D.
WSPD-TV Toledo, Ohio
KETA(TV)* Oklahoma City
KVAL-TV Eugene, Ore.
KTVR(TV) La Grande, Ore.
WQED(TV)* Pittsburgh
WBTV(TV) Florence, S.C.
KSOO-TV Sioux Falls, S.D.
WHBQ-TV Memphis
KNCT(TV)* Benton, Tex.
KERA-TV* Dallas
KELP-TV El Paso
KTRK-TV Houston
KVTV(TV) Laredo, Tex.
KLBK-TV Lubbock, Tex.
WLVA-TV Lynchburg, Va.
WVEC-TV Norfolk-Portsmouth-Newport News, Va.
KTWV(TV) Tacoma, Wash.
WHTN-TV Huntington, W. Va.
WEAU-TV Eau Claire, Wis.
WSTE(TV) Fajardo, P.R.

UHF Stations

Ch. 14 (470-476 mhz)

KCSM-TV* San Mateo, Calif.
KCDE(TV) Boulder, Colo.
WFAN-TV Washington
WABW-TV* Pelham, Ga.
WJYY-TV Jacksonville, Ill.
WFIE-TV Evansville, Ind.
KMEG(TV) Sioux City, Iowa
WCMU-TV Mount Pleasant, Mich.
WIET(TV)* Ithaca, N.Y.
WHKY-TV Hickory, N.C.
WMUV-TV* Oxford, Ohio
KLPR-TV Oklahoma City
WMAW(TV) Meridian, Miss.
WEBA-TV* Allendale, S.C.
KGEA(TV) Tyler, Tex.
WPSJ(TV) Ponce, P.R.

Ch. 15 (476-482 mhz)

WOWL-TV Florence, Ala.
KRAQ(TV) Sacramento, Calif.
KMUV-TV Sacramento, Calif.
KEBS-TV* San Diego
WDCO-TV* Cochran, Ga.
WICD(TV) Champaign, Ill.
WANE-TV Ft. Wayne, Ind.
WKPC-TV* Louisville, Ky.
KLNI-TV Lafayette, La.
KAVT-TV Austin, Minn.
KPOB-TV Poplar Bluff, Mo.
WHED-TV* Hanover, N.H.
WCAF-TV Oneonta, N.Y.
WLYH-TV Lancaster-Lebanon, Pa.
KAMU-TV Bryan-College Station, Tex.

TV Channels

WHRO-TV* Hampton, Va.
WBRA-TV* Roanoke, Va.
WTAP-TV Parkersburg, W. Va.
WMTV(TV) Madison, Wis.

Ch. 16 (482-488 mhz)

KMYO-TV Little Rock, Ark.
KKGQ-TV Ventura, Calif.
WUSF-TV* Tampa, Fla.
WUSI-TV* Olney, Ill.
WNDU-TV South Bend, Ind.
WBOC-TV Salisbury, Md.
WAPT(TV) Jackson, Miss.
KUHI-TV Joplin, Mo.
WNPE-TV* Watertown, N.Y.
WKTR-TV Dayton-Kettering, Ohio
WOEX(TV)* Pittsburgh
WNEP-TV Scranton, Pa.
WGPS-TV Greenville, S.C.
KDSD-TV Aberdeen, S.D.
KVVV-TV Galveston, Tex.
KHER(TV)* Longview, Tex.
WMGZ(TV) Mayaguez, P.R.

Ch. 17 (488-494 mhz)

KJTV(TV) Bakersfield, Calif.
WJKS-TV Jacksonville, Fla.
WSEC-TV* Miami
WTCG(TV) Atlanta
WAND(TV) Decatur, Ill.
WTVO(TV) Rockford, Ill.
KTCTV-TV* Minneapolis-St. Paul
WMAU(TV) Bude, Miss.
KCBJ-TV Columbia, Mo.
WMHT(TV)* Albany-Schenectady, N.Y.
WNED-TV* Buffalo, N.Y.
WUNE-TV* Linville, N.C.
WJAN(TV) Canton, Ohio
WPHL-TV Philadelphia
WMCV(TV) Nashville
KTKX(TV) Texarkana, Tex.

Ch. 18 (494-500 mhz)

WDHN(TV) Dothan, Ala.
KIHPTV San Bernardino, Calif.
KUTV(TV) Fresno, Calif.
WHCT(TV) Hartford, Conn.
WCLP-TV* Chatsworth, Ga.
WLFI-TV Lafayette, Ind.
KSTT-TV* Davenport, Iowa
WLEX-TV Lexington, Ky.
WKHM-TV Jackson, Mich.
WSYE-TV Elmira, N.Y.
WNPI-TV* Massena-Norwood, N.Y.
WCCB-TV Charlotte, N.C.
WHIZ-TV Zanesville, Ohio
KDCC-TV Midland, Tex.
KWCS-TV* Ogden, Utah
WVTV(TV) Milwaukee
WTSJ(TV) San Juan, P.R.

Ch. 19 (500-506 mhz)

WHNT-TV Huntsville, Ala.
KLOC-TV Modesto, Calif.
WRAU-TV Peoria, Ill.
WXIX-TV Newport, Ky.
WCDC(TV) North Adams, Mass.
WUCM-TV* Bay City, Mich.
WMAH(TV) Biloxi, Miss.
KCSO-TV* Kansas City, Mo.
KXNE(TV)* Norfolk, Neb.
WNJB(TV)* New Brunswick, N.J.
WXIX-TV Cincinnati-Newport, Ky.
WCTF(TV) Cleveland

WARD-TV Johnstown, Pa.
WNOK-TV Columbia, S.C.
WKPT-TV Kingsport, Tenn.
KAEC-TV Nacogdoches, Tex.
KXIX(TV) Victoria, Tex.
KEPR-TV Pasco, Wash.
WXOW-TV LaCrosse, Wis.

Ch. 20 (506-512 mhz)

WCOV-TV Montgomery, Ala.
KEMO-TV San Francisco
KHBC(TV) Denver
WATR-TV Waterbury, Conn.
WDCO-TV Washington
WBHB-TV Fort Myers, Fla.
WCJB(TV) Gainesville, Fla.
WCES-TV* Wrens, Ga.
WXXW(TV)* Chicago
WICS(TV) Springfield, Ill.
WFYI(TV)* Indianapolis
WJMR-TV New Orleans
WJMY(TV) Detroit
WUTR(TV) Utica, N.Y.
WUBU-TV* Athens, Ohio
WVTV(TV)* St. Johnsbury, Vt.
WUHP-TV Ponce, P.R.

Ch. 21 (512-518 mhz)

KPAZ-TV Phoenix
KFTV(TV) Hanford, Calif.
WPTA(TV) Ft. Wayne, Ind.
KVFD-TV Fort Dodge, Iowa
WEZI(TV) Louisville, Ky.
WKMU(TV)* Murray, Ky.
WLIW(TV)* Levittown, N.Y.
WXXI(TV)* Rochester, N.Y.
WANC-TV Asheville, N.C.
WFMJ-TV Youngstown, Ohio
WHP-TV Harrisburg, Pa.
KFWT(TV) Fort Worth
WHA-TV* Madison, Wis.

Ch. 22 (518-524 mhz)

KWHY-TV Los Angeles
WHJR-TV Clearwater, Fla.
WJCL(TV) Savannah, Ga.
WSBT-TV South Bend, Ind.
WVUT(TV)* Vincennes, Ind.
WKZT(TV) Elizabethtown, Ky.
WKPI(TV)* Pikeville, Ky.
WWLP(TV) Springfield, Mass.
WMAV(TV) Senatobia, Miss.
WKEF(TV) Dayton, Ohio
WDAU-TV Scranton, Pa.
WVNY-TV Burlington, Vt.
WUHM-TV Mayaguez, P.R.

Ch. 23 (524-530 mhz)

KERO-TV Bakersfield, Calif.
WLTV(TV) Miami
WSRE(TV)* Pensacola, Fla.
WCEE-TV Freeport, Ill.
WKET(TV)* Elizabethtown, Ky.
KTMA-TV Minneapolis-St. Paul
WMAO(TV) Greenwood, Miss.
WNJS(TV) Camden, N.J.
WTVF(TV)* Buffalo, N.Y.
WAKR-TV Akron, Ohio
WCVE-TV* Richmond, Va.
KNDO(TV) Yakima, Wash.

Ch. 24 (530-536 mhz)

KAON-TV Fort Smith, Ark.

KMJ-TV Fresno, Calif.
WKCR-TV* San Bernardino, Calif.
WEDH(TV)* Hartford, Conn.
WMFE-TV* Orlando, Fla.
WMCN-TV Macon, Ga.
KWIS-TV Wichita, Kan.
WMET-TV Baltimore
WHTV(TV) Meridian, Miss.
KGSJ-TV St. Louis
WCNY-TV* Syracuse, N.Y.
WDHO-TV Toledo, Ohio
WJET-TV Erie, Pa.
KVET-TV Austin, Tex.
KVUE(TV) Austin, Tex.
WVWU-TV* Morgantown, W. Va.
WCHN-TV Milwaukee

Ch. 25 (536-542 mhz)

WHIQ(TV)* Huntsville, Ala.
WACS-TV* Dawson, Ga.
WEEK-TV Peoria, Ill.
WEHT(TV) Evansville, Ind.
WKAS(TV)* Ashland, Ky.
WHAG-TV Hagerstown, Md.
WREP(TV) Boston
WKNX-TV Saginaw, Mich.
WROA-TV* Gulfport, Miss.
WNYE-TV* New York
WUNK-TV* Greenville, N.C.
WVIZ-TV* Cleveland
KOKH-TV* Oklahoma City
WOLO-TV Columbia, S.C.
KAVU(TV) Victoria, Tex.
WACO-TV Waco, Tex.
KNDU(TV) Richland, Wash.

Ch. 26 (542-548 mhz)

WAIQ(TV)* Montgomery, Ala.
KTSF-TV San Francisco
KMPH(TV) Tulare, Calif.
WETA-TV* Washington
WATU-TV Augusta, Ga.
WCIU(TV) Chicago
WWOM-TV New Orleans
KYNE-TV* Omaha
WUNL-TV* Winston-Salem, N.C.
WSWO-TV Springfield, Ohio
WTVK(TV) Knoxville, Tenn.
KVRL(TV) Houston

Ch. 27 (548-554 mhz)

KTSB(TV) Topeka, Kan.
WKYT(TV) Lexington, Ky.
WSMW-TV Worcester, Mass.
KMTK(TV) Springfield, Mo.
WKBN-TV Youngstown, Ohio
WTPA(TV) Harrisburg, Pa.
WYAH-TV Norfolk-Portsmouth-Newport News, Va.
WRFT-TV Roanoke, Va.
WKOW-TV Madison, Wis.
KDWN-TV Cheyenne, Wyo.

Ch. 28 (554-560 mhz)

KCET(TV)* Los Angeles
WTSS-TV Tampa, Fla.
WJSP-TV* Columbus, Ga.
WSJV(TV) Elkhart, Ind.
WCPB(TV)* Salisbury, Md.
WRDU-TV Durham, N.C.
WJHF(TV) Raleigh, N.C.
WNCL-TV Columbus, Ohio
WBRE-TV Wilkes-Barre, Pa.
KSEL-TV Lubbock, Tex.
WVER(TV)* Rutland, Vt.

Ch. 29 (560-566 mhz)

KBAK-TV Bakersfield, Calif.

WDXR-TV Paducah, Ky.
WKSO(TV)* Somerset, Ky.
KIKS-TV Lake Charles, La.
WGTU(TV) Traverse City, Mich.
WGTC-TV Minneapolis-St. Paul
WMAA-TV* Jackson, Miss.
KHNE-TV* Hastings, Neb.
WUTV(TV) Buffalo, N.Y.
KVMP(TV) Tulsa, Okla.
WTAFTV Philadelphia
WNTV(TV)* Greenville, S.C.
WINA-TV Charlottesville, Va.
KIMA(TV) Yakima, Wash.

Ch. 30 (566-572 mhz)

KFSN-TV Fresno, Calif.
KHOF-TV San Bernardino, Calif.
WHNB-TV New Britain, Conn.
WETV(TV)* Atlanta
WTLU(TV)* Bloomington, Ind.
WCOC-TV Meridian, Miss.
KDNL-TV St. Louis
WGTU-TV* Toledo, Ohio
WKTO-TV Nashville
WMTU-TV Memphis
WUHT-TV San Juan, P.R.

Ch. 31 (572-578 mhz)

WAAY-TV Huntsville, Ala.
KTOV-TV Denver
WPCT(TV) Melbourne, Fla.
WMBD-TV Peoria, Ill.
WRLH(TV) Hanover-Lebanon, N.H.
WNYC-TV New York
WGSF(TV) Newark, Ohio

Ch. 32 (578-584 mhz)

WKAB-TV Montgomery, Ala.
KQEC(TV) San Francisco
WETX(TV)* Washington
WFLD-TV Chicago
WLKY(TV) Louisville, Ky.
WRLP(TV) Greenfield, Mass.

Ch. 33 (584-590 mhz)

WCFT-TV Tuscaloosa, Ala.
WKJG-TV Fort Wayne, Ind.
WRBT(TV) Baton Rouge
WUNF-TV* Asheville, N.C.
WYTV(TV) Youngstown, Ohio
WITF-TV* Hershey, Pa.
WJPM(TV)* Florence, S.C.
KMCC-TV Dallas
WETK(TV)* Eurlington, Vt.
WMUL-TV* Huntington, W. Va.

Ch. 34 (590-596 mhz)

KMEX-TV Los Angeles
WTVX(TV) Fort Pierce, Fla.
KSLN-TV Salina, Kan.
WBJA-TV Binghamton, N.Y.
WOSU-TV* Columbus, Ohio
KMXN-TV Lubbock, Tex.
KFIZ-TV Fond du Lac, Wis.

Ch. 35 (596-602 mhz)

WEEQ-TV La Salle, Ill.
WKHA(TV)* Hazard, Ky.
WKMA(TV)* Madisonville, Ky.
WGVCTV Grand Rapids, Mich.
WLIO-TV Lima, Ohio
WSEE(TV) Erie, Pa.
WUHY(TV)* Philadelphia
WRLK-TV* Columbia, S.C.
WRTU-TV Richmond, Va.
KAPP-TV Yakima, Wash.

Ch. 36 (602-608 mhz)

WFIQ(TV)* Florence, Ala.
KGTQ-TV Fayetteville, Ark.
KMIR-TV Palm Springs, Calif.
KSCC-TV San Jose, Calif.
WATL-TV Atlanta
WENY-TV Elmira, N.Y.
WCTU-TV Charlotte, N.C.
WSBE-TV* Providence, R.I.
WMVT(TV)* Milwaukee

Ch. 37 (608-614 mhz)

(Reserved for radio astronomy)

Ch. 38 (614-620 mhz)

KUDO(TV) San Francisco
WSUN-TV St. Petersburg, Fla.
WYEA-TV Columbus, Ga.
WCFL-TV Chicago
WKMR(TV)* Morehead, Ky.
WGNQ-TV* New Orleans
WSBK-TV Boston
KEDT(TV) Corpus Christi, Tex.
KWT(TV)* Tyler, Tex.
WPNE(TV) Green Bay, Wis.

Ch. 39 (620-626 mhz)

KCST(TV) San Diego
WTML(TV) Miami
KYAY-TV Monroe, La.
WUNJ-TV* Wilmington, N.C.
WLVT-TV* Allentown, Pa.
KDTV(TV) Dallas
KHTV(TV) Houston

Ch. 40 (626-632 mhz)

WHMA-TV Anniston, Ala.
KFPW-TV Fort Smith, Ark.
KLXA-TV Riverside-Fontana, Calif.
KTXL(TV) Sacramento, Calif.
WXLTV Sarasota, Fla.
WNFA-TV Tallahassee, Fla.
WURD(TV) Indianapolis-Lawrence, Ind.
KDUB-TV Dubuque, Iowa.
WHYN-TV Springfield, Mass.
WEDB-TV* Berlin, N.H.
WCMC-TV Wildwood, N.J.
WINR-TV Binghamton, N.Y.
WCCT(TV) Fayetteville, N.C.
WAIM-TV Anderson, S.C.

Ch. 41 (632-638 mhz)

WIIQ(TV)* Demopolis, Ala.
WCWB-TV Macon, Ga.
WDRB-TV Louisville, Ky.
WUHQ-TV Battle Creek, Mich.
KBMA-TV Kansas City, Mo.
WXTV(TV) Paterson, N.J.
KWID-TV Tulsa, Okla.
KWEX-TV San Antonio, Tex.
WVTA(TV)* Windsor, Vt.

Ch. 42 (638-644 mhz)

WBMG(TV) Birmingham, Ala.
WEIQ(TV)* Mobile, Ala.
KPLM-TV Palm Springs, Calif.
KCFT-TV Pittsburg-Concord, Calif.
WTVI(TV)* Charlotte, N.C.
WQEB-TV Portsmouth, Ohio
KHIF-TV Austin, Tex.
KVEW(TV) Kennewick, Wash.

TV Channels

Ch. 43 (644-650 mhz)
WGIQ(TV)* Louisville, Ala.
KICU-TV Visalia, Calif.
WFTT(TV) Bridgeport, Conn.
WACH-TV Richmond, Ind.
WONH(TV) Syracuse, N.Y.
WUAB(TV) Lorain, Ohio
WSBA-TV York, Pa.

Ch. 44 (650-656 mhz)
KBHK-TV San Francisco
WTOG(TV) St. Petersburg, Fla.
WSNS(TV) Chicago
WGBX(TV)* Boston
KWIH(TV) Winona, Minn.
WVIA-TV* Scranton, Pa.

Ch. 45 (656-662 mhz)
WFCB-TV Miami
WBFF(TV) Baltimore
KALR(TV) Lincoln, Neb.
WTCL(TV)* Chattanooga, Tenn.
KJDO-TV Rosenberg, Tex.

Ch. 46 (662-668 mhz)
KBSA(TV) Riverside-Guastl, Calif.
KMST(TV) Salinas-Monterey, Calif.
WHAETV Atlanta
WKLE(TV)* Lexington, Ky.
WSKG(TV)* Binghamton, N.Y.
KNCT(TV)* Temple-Belton, Tex.

Ch. 47 (668-674 mhz)
KJEO(TV) Fresno, Calif.
WTVP Peoria, Ill.
KCTR-TV Rochester, Minn.
WNJU-TV Linden-New Brunswick, N.J.
WNCI-TV Columbus, Ohio
WSVN-TV* Norton, Va.
KYVE-TV* Yakima, Wash.

Ch. 48 (674-680 mhz)
WMSL-TV Huntsville, Ala.
WKBS(TV) Burlington, N.J.
WCET(TV)* Cincinnati

Ch. 49 (680-686 mhz)
WEDW(TV)* Bridgeport, Conn.
WIPB-TV Muncie, Ind.
WLED-TV* Littleton, N.H.
WBBU-TV Buffalo, N.Y.
WTVQ(TV) Norfolk-Portsmouth-Newport News, Va.

Ch. 50 (686-692 mhz)
WGSP-TV Washington
WCAE(TV)* Gary-St. John, Ind.
WKBD(TV) Detroit
KCIT-TV Kansas City, Mo.
WXPO-TV Manchester, N.H.

Ch. 51 (692-698 mhz)
KJOG-TV San Diego
WSMS-TV Fort Lauderdale, Fla.
WRPA-TV Reading, Pa.
WVPT(TV)* Staunton, Va.

Ch. 52 (698-704 mhz)
KBSC-TV Corona, Calif.
WKON(TV)* Owenton, Ky.
WEKW-TV* Keene, N.H.
WNJT(TV)* Trenton, N.J.
WCIC(TV) Ithaca, N.Y.

Ch. 53 (704-710 mhz)
KAIL(TV) Fresno, Calif.
WEDN(TV)* Norwich,

Conn.
WKGB(TV)* Bowling Green, Ky.
WOND-TV Atlantic City, N.J.
WPGH-TV Pittsburgh
WNVT(TV) Goldwein, Va.

Ch. 54 (710-716 mhz)
KTEH(TV)* San Jose, Calif.
WTRT-TV Columbus, Ga.
WVCN(TV)* Covington, Ky.
WUHF-TV Baltimore
WMKG(TV) Muskegon, Mich.
WQLN(TV)* Erie, Pa.
WCMN-TV Arcadio, P.R.

Ch. 55 (716-722 mhz)
WLCC-TV Leesburg, Fla.
WPNG(TV) Springfield, Ill.
WCOT-TV Akron, Ohio
WKRL(TV) Kenosha, Wis.

Ch. 56 (722-728 mhz)
WGMI(TV) Gary, Ind.
WKBG-TV Boston-Cambridge, Mass.
WTVS(TV)* Detroit
KPEC-TV* Tacoma-Lakewood Center, Wash.

Ch. 57 (728-734 mhz)
WKYH(TV) Hazard, Ky.
WGBY-TV* Springfield, Mass.
WNE-TV* Plattsburgh, N.Y.
WCVW(TV)* Richmond, Va.

Ch. 58 (734-740 mhz)
KAJCTV Stockton, Calif.
WUNG-TV Concord, N.C.

Ch. 59 (740-746 mhz)
WTVU-TV New Haven-New London, Conn.

Ch. 60 (746-752 mhz)
WLXT(TV) Aurora, Ill.
WKAP-TV Bethlehem, Pa.

Ch. 61 (752-758 mhz)
WUHF-TV Hartford, Conn.
WKBF-TV Cleveland
WRIP-TV Chattanooga

Ch. 62 (758-764 mhz)
WBLG-TV Lexington, Ky.
WXON(TV) Detroit, Mich.
WBAS-TV Syracuse, N.Y.
KTFS(TV)* Tacoma, Wash.

Ch. 63 (764-770 mhz)
KWIG-TV Des Moines, Iowa

Ch. 64 (770-776 mhz)

Ch. 65 (776-782 mhz)
WVNE Vineland, N.J.

Ch. 66 (782-788 mhz)
WTVG(TV) Joliet, Ill.

Ch. 67 (788-794 mhz)
WMPB(TV)* Baltimore
WSNL-TV Patchogue, N.Y.

Ch. 68 (794-800 mhz)
WKMJ(TV)* Louisville, Ky.

Ch. 69 (800-806 mhz)
WQTV(TV) Boston
WWRO(TV) Newark-Asbury Park, N.J.
WMOS-TV Marion, Ohio

Ch. 70 (806-812 mhz)

Ch. 71
WBGU-TV* Bowling Green, Ohio

Ch. 72
WNJE-TV Glen Ridge, N.J.

Canadian TV Stations By Channels

Channel 2

CBFT Montreal
CBUT-3 Invermere, B.C.
CBUT Vancouver, B.C.
CBVT-1 St. Georges de Beauce, Que.
CBXAT-2 High Prairie, Alberta
CFAC-TV Calgary, Alberta
CFCL-TV-2 Kearns, Ont.
CFCR-TV-10 Clearwater, B.C.
CFON-TV-1 Oyen, Alberta
CFTK-TV-5 Kemano, B.C.
CFTK-TV-7 Juskatla, B.C.
CFTK-TV-9 Ocean Falls, B.C.
CFKT-TV-10 Houston, B.C.
CHAU-TV-1 Ste. Marguerite-Marie, Que.
CHAU-TV-5 Perce, Que.
CHBC-TV Kelowna, B.C.
CHEX-TV-1 Bancroft, Ont.
CHMS-TV-2 Passmore, B.C.
CJFB-TV-1 Eastend, Sask.
CJFB-TV-2 Val Marie, Sask.
CJIC-TV Sault Ste. Marie, Ont.
CJNP-TV-1 Nakusp, B.C.
CKBI-TV-1 Nipawin, Sask.
CKBL-TV-4 Mont-Louis, Que.
CKCK-TV Regina, Sask.
CKCW-TV Moncton, N.B.
CKPA-TV-1 Port Alice, B.C.
CKPG-TV Prince George, B.C.
CKPR-TV Thunder Bay, Ont.
CKRS-TV-2 Chicoutimi, Que.
CKRT-TV-1 Baie St. Paul, Que.
CKRT-TV-2 Ste. Rose du Degele, Que.
CKSA-TV Lloydminster, Alberta

Channel 3

CBFT-2 Mont Laurier, Que.
CBHFBT Yarmouth, N.S.
CBHT Halifax, N.S.
CBNAT-1 Baie Verte, Nfld.
CBUAT-2 Castlegar, B.C.
CBUOT-2 Creston, B.C.
CBUT-2 Lookout Ridge, Near Chilliwack, B.C.
CBVT-2 La Tuque, Que.
CBWFT Winnipeg, Man.
CBYT-4 Port Aux Basques, Nfld.
CFCH-TV-1 Temiseaming, Que.
CFCL-TV-3 Kapuskasing, Ont.
CFCR-TV-13 Avola, B.C.
CFCR-TV-15 Bralorne, B.C.
CFCR-TV-17 Shalalth, B.C.
CFKB-TV-3 Port Hardy, B.C.
CFNV-TV-1 Camp Woss, B.C.
CFQC-TV-1 Stranraer, Sask.
CFRN-TV Edmonton, Alberta
CFRN-TV-2 Peace River, Alberta
CFTK-TV Terrace, B.C.
CHAN-TV-2 Bowen Island, B.C.
CHAN-TV-5 Brackendale, B.C.
CHBC-TV-6 Celistia, B.C.
CHCB-TV-1 Cape Broyle, Nfld.
CHKC-TV-3 Cawston, B.C.
CJBR-TV Rimouski, Que.
CJNA-TV-1 Spences Bridge, B.C.
CJOC-TV-2 Brooks, Alberta
CJOC-TV-3 Burmis, Alberta
CJOX-TV Argentina, Nfld.
CKMU-TV-1 Murdochville, Que.
CKOS-TV Yorkton, Sask.
CKSO-TV-1 Elliot Lake, Ont.
CKVR-TV Barrie, Ont.

Channel 4

CBOT Ottawa
CBTE-TV Pine Point, N.W.T.
CBUT-3 Port Alberni, B.C.
CBWT-2 Lac du Bonnet, Man.
CFCL-TV-4 Hearst, Ont.
CFCM-TV Quebec, Que.
CFCN-TV Calgary, Alberta
CFEN-TV-1 Enderby, B.C.
CFE1-TV-1 Malakwa, B.C.
CFJC-TV Kamloops, B.C.
CFKY-TV-1 Holberg, B.C.
CFTK-TV-3 Burns Lake, B.C.
CBKMT Moose Jaw, Sask.
CHAT-TV-1 Pivot, Alberta
CHGH-TV Churchill, Man.
CHID-TV-1 Lumby, B.C.
CHKC-TV-1 Keremeos, B.C.
CHPT-TV-1 Peachland, B.C.
CHQC-TV-1 Mt. Poole, Near Queen Charlotte, B.C.
CHSJ-TV Saint John, N.B.
CJCB-TV Sydney, N.S.
CJCN-TV Grand Falls, Nfld.
CJNP-TV-2 Nakusp, B.C.
CKBI-TV-3 Greenwater Lake, Sask.
CKRN-TV Rouyn, Que.
CKRS-TV-4 Alma, Que.

Channel 5

CBFAT Chibougamau, Que.
CBNT-3 Marystown, Nfld.
CBUAT-1 Grand Falls, B.C.
CBUCT-1 Crawford Bay, B.C.
CBWCT Fort Frances, Ont.
CBXT Edmonton, Alberta
CBXT-4 Jasper, Alberta
CBYT Corner Brook, Nfld.
CFCL-TV-5 Malartic, Que.
CFCN-TV-4 Burmis, Alberta
CFCR-TV-6 Mount Timothy, B.C.
CFCR-TV-9 Boston Bar, B.C.
CFCR-TV-12 Promontory Mtn., B.C.
CFKB-TV-4 Sointula, B.C.
CFTK-TV-2 Smithers, B.C.
CFTK-TV-4 Kildala, B.C.
CFTK-TV-6 Nass Camp (Near Lava Lake), B.C.
CFTK-TV-8 Mt. Parizeau, B.C.
CFZQ-TV-2 Mica Creek Village, B.C.
CHAU-TV Carleton, Que.
CHGP-TV-1 Princeton, B.C.
CHKL-TV Kelowna, B.C.
CHMS-TV-1 Crescent Valley, B.C.
CHMS-TV-3 Perrys, B.C.
CHOV-TV Pembroke, Ont.
CJCH-TV Halifax, N.S.
CJDC-TV Dawson Creek, B.C.
CJFB-TV Swift Current, Sask.
CKBI-TV Prince Albert, Sask.
CKMI-TV Quebec, Que.
CKPG-TV-5 Ft. St. James, B.C.
CKRT-TV-4 Cabano, Que.
CKSO-TV Sudbury, Ont.
CKVR-TV-3 Haliburton, Ont.
CKVS-TV-1 Moyle, B.C.
CKX-TV Brandon, Man.

Channel 6

CBLT Toronto
CBMT Montreal
CBWT Winnipeg, Man.
CBYT-5 St. Andrews, Nfld.
CFCL-TV Timmins, Ont.
CFGW-TV-1 Bechevaise Mountain, Gaspe West, Que.
CFLL-TV-1 Lake Louise, Alberta
CFNV-TV-2 Nimpkish, B.C.

CFRN-TV-5 Lac la Biche, Alberta
CFTK-TV-1 Prince Rupert, B.C.
CFWH-TV Whitehorse, Y.T.
CFWL-TV-1 Invermere, B.C.
CHAT-TV Medicine Hat, Alberta
CHAK-TV Inuvik, N.W.T.
CHAU-TV-8 Cloridorme, Que.
CHBC-TV-8 Canoe, B.C.
CHEK-TV Victoria, B.C.
CHKM-TV Kamloops, B.C.
CHSJ-TV-1 Bon Accord, N.B.
CHSL-TV-1 New Denver, B.C.
CHSS-TV Wynyard, Sask.
CJCB-TV-1 Inverness, N.S.
CJCH-TV-6 Caledonia, N.S.
CJON-TV St. John's, Nfld.
CJPM-TV Chicoutimi, Que.
CKBL-TV-2 Murdochville, Que.
CKBL-TV-5 Causapscal, Que.
CKBL-TV-6 Matane, Que.
CKCK-TV-2 Willow Bunch, Sask.
CKHQ-TV-3 Micoua, Que.
CKPG-TV-3 Fort Fraser, B.C.
CKPG-TV-4 Mackenzie, B.C.
CKRD-TV Red Deer, Alberta
CKRN-TV-3 Ville Marie, Que.
CKUP-TV-1 Ucluelet, B.C.

Channel 7

CBCE-TV-1 Shaunavon, Sask.
CBCT-1 New Glasgow, N.S.
CBFOT-2 Hearst, Ont.
CBFST Sturgeon Falls, Ont.
CBNAT-2 Buchans, Nfld.
CBTD-TV Cassiar, B.C.
CBTE-TV-3 Dawson, Y.T.
CBUT-7 Ucluelet, B.C.
CBWCT-1 Aitkocan, Ont.
CBWIT The Pas, Man.
CBXAT-1 Peace River, Alberta
CBYT-2 Irishtown, Nfld.
CFCL-TV-6 Chapleau, Ont.
CFCR-TV-11 Quesnel, B.C.
CFCR-TV-16 Boss Mtn., B.C.
CFJL-TV-1 Sundre, Alberta
CFKB-TV-1 Newcastle Ridge, B.C.
CFSS-TV Carlyle Lake, Sask.
CFTK-TV-11 Hudsons Bay Mtn., Near Telkwa, B.C.
CHAN-TV-3 Squamish, B.C.
CHAU-TV-4 Chandler, Que.
CHAU-TV-7 Riviere-au-Renard, Que.
CHAU-TV-9 L'Anse à Valteau, Que.
CHBC-TV-2 Vernon, B.C.
CHBC-TV-7 Skaha Lake, Near Penticton, B.C.
CHLT-TV Sherbrooke, Que.
CHMT-TV Moncton, N.B.
CJAY-TV Winnipeg, Man.
CJOC-TV Lethbridge, Alberta
CJON-TV-4 Deer Lake, Nfld.
CKBI-TV-2 North Battleford, Sask.
CKCC-TV-1 Kwinatahl, B.C.
CKCD-TV Campbellton, N.B.
CKHQ-TV-4 Outardes, Que.
CKMJ-TV Marquis, Sask.
CKMY-TV-1 Midway, B.C.
CKRN-TV-1 Senneterre, Que.
CKRN-TV-4 Matagami, Que.
CKRT-TV Riviere du Loup, Que.
CKRT-TV-5 St. Urbain, Que.

Channel 8

CBHT-2 Shelburne, N.S.
 CBLAT-1 Manitouwadge, Ont.
 CBNT St. John's, Nfld.
 CBTA-TV Lynn Lake, Man.
 CBTA-TV-1 Uranium City, Sask.
 CBTD-TV-1 Fort Nelson, B.C.
 CBTE-TV-1 Watson Lake, Y.T.
 CBTE-TV-2 Clinton Creek, Y.T.
 CBTE-TV-4 Fort Smith, N.W.T.
 CBWAT Kenora, Ont.
 CBWHT Grand Rapids, Man.
 CBWKT Snow Lake, Man.
 CBWLT Gillam, Man.
 CBWTT Thompson, Man.
 CBXT-1 Athabasca, Alberta
 CBXT-3 Hinton, Alberta
 CBYT-1 Stephenville, Nfld.
 CFCN-TV-2 Banff, Alberta
 CFCR-TV-5 Williams Lake, B.C.
 CFCR-TV-7 Savona, B.C.
 CFCR-TV-14 Canoe Mtn., Near Valemont, B.C.
 CFGW-TV-2 Mont Blanc Perce, Que.
 CFLA-TV Goose Bay, Nfld.
 CFQC-TV Saskatoon, Sask.
 CFWL-TV-2 Jubilee Mtn., B.C.
 CFYK-TV Yellowknife, N.W.T.
 CHAN-TV Burnaby, B.C.
 CHBC-TV-3 Oliver, B.C.
 CHCT-TV-1 Drumheller, Alberta
 CHPP-TV-1 Mabel Lakk, B.C.
 CJDC-TV-2 Bullhead, Mtn., B.C.
 CJSS-TV Cornwall, Ont.
 CKHF-TV-1 East Georgie, B.C.
 CKNX-TV Wingham, Ont.
 CKRN-TV-2 Val d'Or, Que.
 CKRS-TV-3 Roberval, Que.
 CKSS-TV Baldy Mountain, Man.
 CKVR-TV-2 Huntsville, Ont.

Channel 9

CBFOT Timmins, Ont.

CBKRT Regina, Sask.
 CBLAT-3 Wawa, Ont.
 CBLAT-5 Beardmore, Ont.
 CBNT-4 St. Alban's, Nfld.
 CBOF-TV Ottawa
 CBTA-TV-3 Fort McMurray, Alberta
 CBTC-TV Churchill Falls, Nfld.
 CBTE-TV-5 Elsa, Y.T.
 CBUCT Nelson, B.C.
 CBUT-1 Courtenay, B.C.
 CBUT-6 Hope, B.C.
 CBWDT Dryden, Ont.
 CBXT-2 Whitecourt, Alberta
 CFCN-TV-3 Brooks, Alberta
 CFCR-TV-4 Clinton, B.C.
 CFKB-TV-2 Kokish, B.C.
 CFMH-TV-1 Crimson Lake, Alberta
 CFST-TV-1 Nine Mile Mtn., Northeast New Hazeldean, B.C.
 CFTO-TV Toronto
 CFZQ-TV-1 Revelstoke, B.C.
 CHBC-TV-4 Salmon Arm, B.C.
 CJCB-TV-2 Antigonish, N.S.
 CKAM-TV-1 Newcastle, N.B.
 CKBI-TV-5 Big River, Sask.
 CKBL-TV Matane, Que.
 CKHF-TV-1 East Georgie, B.C.
 CKLT-TV Saint John, N.B.
 CKLW-TV Windsor, Ont.
 CKRS-TV-1 Port Alfred, Que.
 CKSA-TV-2 Bonnyville, Alberta
 CKX-TV-2 Melita, Man.

Channel 10

CBFCT Cheticamp, N.S.
 CBUT Cranbrook, B.C.
 CBWBT Flin Flon, Man.
 CBWET Red Lake, Ont.
 CBWGT Fisher Branch, Man.
 CBXAT Grande Prairie, Alberta
 CBXT-5 Lac la Biche, Alberta
 CFCH-TV Callander, Ont.
 CFCN-TV-6 Drumheller, Alberta
 CFCR-TV-2 Ashcroft, B.C.

CFCR-TV-3 Merritt, B.C.
 CFPL-TV London, Ont.
 CFMT-TV Montreal
 CFWS-TV-1 Falkland, B.C.
 CHAT-TV-2 Maple Creek, Sask.
 CHAT-TV-3 Bow Island, Alberta
 CHAU-TV-2 St. Quentin, N.B.
 CHAU-TV-3 Port Daniel, Que.
 CHAU-TV-6 Gaspé, Que.
 CHEX-TV-2 Minden, Ont.
 CHKL-TV-1 Penticton, B.C.
 CJCH-TV-1 Canning, N.S.
 CJFB-TV-3 Riverhurst, Sask.
 CJON-TV-1 Corner Brook, Nfld.
 CJON-TV-2 Bonavista, Nfld.
 CJON-TV-3 St. John's, Nfld.
 CJOX-TV-1 Grand Bank, Nfld.
 CJOX-TV-2 Lawn, Nfld.
 CJTA-TV-1 Trepassey, Nfld.
 CJWR-TV-1 Cherryville, B.C.
 CKBI-TV-1 Alticane, Sask.
 CKHQ-TV-1 Manicouagan, Que.
 CKPG-TV-1 Hixon, B.C.
 CKRD-TV-1 Coronation, Alberta
 CKRD-TV-2 Banff, Alberta

Channel 11

CBAFT Moncton, N.B.
 CBFT-1 Mont Tremblant, Que.
 CBHT-3 Yarmouth, N.S.
 CBHT-4 Sheet Harbour, N.S.
 CBLAT-4 Marathon, Ont.
 CBNAT Grand Falls, Nfld.
 CBUAT Trail, B.C.
 CBUT-5 Squamish, B.C.
 CBVT Quebec, Que.
 CBXFT Edmonton, Alberta
 CFCR-TV-1 Lillooet, B.C.
 CFCR-TV-8 Adams Hill, B.C.
 CFKL-TV Schefferville, Que.
 CHAN-TV-1 Chilliwack, B.C.

CHCH-TV Hamilton, Ont.
 CHKC-TV-2 Olalla, B.C.
 CJDC-TV-1 Hudson Hope, B.C.
 CJTV-TV-1 Port Renfrew, B.C.
 CKBL-TV-1 Mount Climont, Que.
 CKBL-TV-3 Grande Vallee, Que.
 CKHF-TV-2 Mt. Dolly, Near Stewart, B.C.
 CKVR-TV-1 Parry Sound, Ont.
 CKWS-TV Kingston, Ont.
 CKX-TV-1 Foxwarren, Man.

Channel 12

CBFCT-TV-1 Magdalen Islands, Que.
 CBFOT-1 Kapuskasing, Ont.
 CBFST-2 Temiscaming, Que.
 CBFST-3 Elliott Lake, Ont.
 CBHT-1 Liverpool, N.S.
 CBLAT-2 White River, Ont.
 CBNAT-4 St. Anthony, Nfld.
 CBNT-2 Placentia, Nfld.
 CBTA-TV-2 La Ronge, Sask.
 CBUBT-1 Canal Flats, B.C.
 CBWDT-TV Sioux Lookout, Ont.
 CBXAT-3 Manning, Alberta
 CBYAT Deer Lake, Nfld.
 CFCF-TV Montreal
 CFCN-TV-1 Drumheller, Alberta
 CFMH-TV-2 Rocky Mtn. House, Alberta
 CFRN-TV-3 Whitecourt, Alberta
 CFRN-TV-4 Ashmont, Alberta
 CFWS-TV-2 Westwold, B.C.
 CFZQ-TV-3 Potlatch Creek, B.C.
 CHEX-TV Peterborough, Ont.
 CHKL-TV-2 Vernon, B.C.
 CJLH-TV-1 Coleman, Alberta
 CJWP-TV-1 Waterton Park, Alberta

TV Channels

CKAM-TV Upsalquitch Lakk, N.B.
 CKCK-TV-1 Colgate, Sask.
 CKHQ-TV-2 Outardes, Que.
 CKRS-TV Jonquière, Que.
 CKSA-TV-1 Meadow Lake, Sask.

Channel 13

CBCT Charlottetown, P.E.I.
 CBFST-1 Sudbury, Ont.
 CBLAT Geraldton, Ont.
 CBNT-1 Port Rexton, Nfld.
 CBTB-TV Havre St. Pierre, Que.
 CBTC-TV-2 Churchill Falls, Nfld.
 CBUDT Bonnington, B.C.
 CBUT-4 Bowen Island, B.C.
 CBWJT Ear Falls, Ont.
 CFCN-TV-5 Lethbridge, Alberta
 CFRN-TV-1 Grande Prairie, Alberta
 CFRN-TV-1 Ramea, Nfld.
 CHAN-TV-4 Courtenay, B.C.
 CHBC-TV-1 Penticton, B.C.
 CHCB-TV-2 Cape Broyle, Nfld.
 CHCT-TV-2 Banff, Alberta
 CJBR-TV-1 Edmundston, N.B.
 CJCL-TV Labrador City, Nfld.
 CJON-TV-1 St. Alban's, Nfld.
 CJOH-TV Ottawa
 CKCO-TV Kitchener, Ont.
 CKCQ-TV-1 Quesnel, B.C.
 CKHQ-TV-5 Mont Georges, Que.
 CKRT-TV-3 Rivière du Loup, Que.
 CKTM-TV Trois Rivières, Que.

Channel 19

*CICA-TV Toronto

Channel 72

CHBC-TV-5 Enderby, B.C.

TV Allocations, State, City

Note: UHF and VHF TV allocations have been made by the FCC to the following cities. A plus or minus after a channel indicates that a station occupying the channel must operate with its carrier frequencies offset 10 kilocycles above or below, respectively, the normal carrier frequencies. The offset indicators are not shown for UHF assignments, which were the subject of a rulemaking adopted June 4, 1965. The designators were to be added in a later order, but had not been published by time the Yearbook went to press. Meanwhile, the appropriate designators are shown on construction permits and licenses issued for UHF stations.

Asterisks (*) indicate channels reserved for noncommercial use. 1) Following the decision in Doc 18261 (amendment of rules regarding geographic reallocation of channels 14-20 to land mobile radio in the 25 largest urbanized areas of the U.S.) channels so indicated will not be available for use until further action by the FCC. 2) This channel is not available for Elgin, Ill., unless FCC determines it is not needed at Joliet, Ill. 3) This channel is not available for Asbury Park, N.J., unless FCC determines it is not needed at New Brunswick, N.J.
 (As of Oct. 15, 1971)

Alabama

ANDALUSIA, *2—
 ANNISTON, 40
 BIRMINGHAM, 6—, *10—, 13—, 21, 42, *62, 68
 DECATUR, 23
 DEMOPOLIS, *41
 DOTHAN, 4, 18, *39, 60
 FLORENCE, 15, 26, *36
 GADSDEN, 44, 60
 HUNTSVILLE, 19, *25, 31, 48
 LOUISVILLE, *43

MOBILE, 5+, 10+, 15, 21, *31, *42
 MONTGOMERY, 12, 20, *26, 32, 45
 MUFORD, *7—, *16
 SELMA, 8—, 29
 TUSCALOOSA, 17, 33, *39
 TUSCUMBIA, 47

Alaska

ANCHORAGE, 2—, *7—, 11, 13—
 FAIRBANKS, 2+, 4+, 7+, *9+, 11+, 13+
 JUNEAU, *3, 8, 10
 KETCHIKAN, 2, 4, *9
 SEWARD, 4—, 9—
 SITKA, 13

Arizona

AJO, *23
 COOLIDGE, *43
 DOUGLAS, 3, *28
 FLAGSTAFF, 2, 13, *16
 GLOBE, *14
 HOLBROOK, *18
 KINGMAN, 6—, *14
 McNARY, *22
 MESA, 12—
 NOGALES, 11, *16
 PAGE, *17
 PARKER, *17
 PHOENIX, 3+, 5—, *8+, 10—, 15, 21, 33, *39
 PRESCOTT, 7, *19
 SAFFORD, *23
 TUCSON, 4—, *6+, 9—, 13—, 18, *27, 40
 YUMA, 11—, 13+, *16

Arkansas

ARKADELPHIA, *9+
 BATESVILLE, *17
 EL DORADO, 10—, 18, *30
 FAYETTEVILLE, *13—, 36
 FORT SMITH, 5—, 24, 40
 HARRISON, *14
 HOT SPRINGS, *20, 26
 JONESBORO, 8—, *19
 LITTLE ROCK, *2—, 4, 7—, 11+, 16, *29

PINE BLUFF, 25, 38
 RUSSELLVILLE, *28

California

ALTURAS, 13+
 ANAHEIM, 56
 BAKERSFIELD, 17, 23, 29, *39
 BARSTOW, *35
 BISHOP, *14
 BLYTHE, *22
 BRAWLEY, *26
 CHICO, 12—, *18, 24, *30
 COALINGA, *27
 CONCORD, 42
 CORONA, 52
 COTATI, *22
 EL CENTRO, 7+, 9+
 FUREKA, 3—, 6—, *13—
 FORT BRAGG, *17
 FRESNO, *18, 24, 30, 47, 53
 HANFORD, 21
 INDIO, *19
 LOS ANGELES, 2, 4, 5, 7, 9, 11, 13, 22, *28, 34, *58, *68
 MODESTO, 19—, *23
 OXNARD, 63+
 PALM SPRINGS, 36, 42
 REDDING, 7, *9+, 16+
 RIDGECREST, *25
 RIVERSIDE, 40, 46
 SACRAMENTO, 3, *6, 10, 15, 40
 SALINAS-MONTEREY, 8+, 46, *56, 67
 SAN BERNARDINO, 18, *24, 30
 SAN DIEGO, 8, 10, *15, 39, 51
 SAN FRANCISCO, 2+, 4—, 5+, 7—, 9+, 20, 26, 32, 38, 44, *60
 SAN JOSE, 11+, 36, 48, *54
 SAN LUIS OBISPO, 6+, *15
 SAN MATEO, *14
 SANTA ANA, *50
 SANTA BARBARA, 3—, 14+, *20+, *32
 SANTA CRUZ, *16+
 SANTA MARIA, 12+
 SANTA ROSA, 50, *62
 STOCKTON, 13+, 31, 58
 SUSANVILLE, *14

TV Allocations

TULARE, 26
VENTURA, 16
VISALIA, 43
WATSONVILLE, *25
YREKA CITY, *20

Colorado

ALAMOSA, 3—, *16
BOULDER, *12, 14
COLORADO SPRINGS, 11, 13, 21
CRAIG, *16
DENVER, 2, 4—, *6—, 7, 9—, 20, 31, *41
DURANGO, 6+, *20
FORT COLLINS, 22
GLENWOOD SPRINGS, *19
GRAND JUNCTION, 5—, *18
GUNNISON, *17
LA JUNTA, *22
LAMAR, 12—, *14
LEADVILLE, *15
MONTROSE, 10+, *22
PUEBLO, 5, *8, 26, 32
SALIDA, *23
STERLING, 3, *18
TRINIDAD, *24

Connecticut

BRIDGEPORT, 43, *49
HARTFORD, 3+, 18, *24, 61
NEW BRITAIN, 30
NEW HAVEN, 8+, 59, *65
NEW LONDON, 26
NORWICH, *53
WATERBURY, 20

Delaware

DOVER, *34
SEAFORD, *38
WILMINGTON, *12, 61

District of Columbia

WASHINGTON, 4—, 5—, 7+, 9, 14, 20, *26,
*32, 50

Florida

BOCA RATON, *14
BRADENTON, *19
CLEARWATER, 22
COCOA, *18, 52
DAYTONA BEACH, 2—, 26
FORT LAUDERDALE, 51
FORT MYERS, 11, 20, *30
FORT PIERCE, *21, 34
GAINESVILLE, *5—, 20
JACKSONVILLE, 4+, *7, 12—, 17, 30, 47,
*59
KEY WEST, 16, 22
LAKE CITY, *41
LAKELAND, 32
LEESBURG, *45, 55
MADISON, *36
MARIANNA, *16
MELBOURNE, 31, 43
MIAMI, *2, 4, 6, 7—, 10+, *17, 23, 33, 39, 45
NEW SMYRNA BEACH, *15
OCALA, *29, 51
ORLANDO, 6—, 9, *24, 35
PALATKA, *42
PANAMA CITY, 7+, 13, *22, 28
PENSACOLA, 3—, *23, 33, 44
ST. PETERSBURG, 10—, 38, 44
SARASOTA, 40
SEBRING, *27
TALLAHASSEE, *11—, 27, 40
TAMPA, *3, 8—, 13—, *16, 28
WEST PALM BEACH, 5, 12, 25, *42, 53

Georgia

ALBANY, 10, 19, 31
ASHBURN, *23
ATHENS, *8, 34
ATLANTA, 2, 5—, 11+, 17, *30, 36, 46, *57
AUGUSTA, 6+, 12+, 26, 54
CHATSWORTH, *18
COCHRAN, *15
COLUMBUS, 3, 9+, *28, 38, 54
DAWSON, *25
DRAKETOWN, *27
MACON, 13+ 24, 41, *47
PELHAM, *14
ROME, 14
SAVANNAH, 3+, *9—, 11, 22
THOMASVILLE, 6
TOCCOA, 32
VALDOSTA, *33, 44
VIDALIA, *18
WARM SPRINGS, *22
WAYCROSS, *8+
WRENS, *20

Hawaii

HILO, 2, *4, 9, 11, 13, 14+, 20+, 26+, *32+,
*38+
HONOLULU, 2+, 4—, 9—, *11+, 13—, 14,
20, 26, 32, *38, *44
LIHUE, 3+, *8—, 10+, 12—, 15—, *21—,
*27—
WAILUKU, 3, 7, *10, 12, 15, 21, *27, *33

Idaho

BOISE, 2 *4+, 7, 14
BURLEY, *17
CALDWELL, 9—
COEUR D'ALENE, *26
GRANGEVILLE, *15
IDAHO FALLS, 3, 8+, 20, *33
FILER, *19
LEWISTON, 3—
MOSCOW, *12—
NAMPA, 6, 12+
PRESTON, *28
POCATELLO, 6—, *10, 15, 25, 31
SANDPOINT, *16
TWIN FALLS, 11, 13
WEISER, *17

Illinois

AURORA, 60
BLOOMINGTON, 43
CARBONDALE, *8
CHAMPAIGN, 3+, 15—
CHICAGO, 2—, 5, 7, 9+, *11, *20, 26, 32, 38,
44
DANVILLE, 68
DECATUR, 17, 23
DE KALB, *48
EDWARDSVILLE, *18
ELGIN, 66+
FREEPORT, 23, *65
GALESBURG, 63
HARRISBURG, 3
JACKSONVILLE, 14
JOLIET, 14, 66
KANKAKEE, *54
LA SALLE, 35
MACOMB, *22
MOLINE, 8, *24
MOUNT VERNON, 13
OLNEY, 16
PEORIA, 19, 25, 31, 47, 59
QUINCY, 10—, 16, 27
ROCKFORD, 13, 17, 39
ROCK ISLAND, 4+
SPRINGFIELD, 20, 49, 55, *65
STREATOR, *64
URBANA, *12—, 27
VANDALIA, *21

Indiana

ANDERSON, 67
BLOOMINGTON, 4, *30, 63
ELKHART, 28
EVANSVILLE, 7, *9+, 14, 25, 44
FORT WAYNE, 15, 21, 33, *39, 55
GARY, *50, 56
HAMMOND, 62
INDIANAPOLIS, 6, 8—, 13—, *20, 40, 59, *69
KOKOMO, 29
LAFAYETTE, 18, *24
MADISON, *60
MARION, 23
MUNCIE, 49, *61
RICHMOND, 43
SOUTH BEND, 16, 22, *34, 46
TERRE HAUTE, 2+, 10, *26, 66
VINCENNES, *22

Iowa

AMES, 5, 23, *34
BURLINGTON, 26, *58
CARROLL, *18
CEDAR RAPIDS, 2, 9—, 28
COUNCIL BLUFFS, *32
DAVENPORT, 6+, 18, 30, *36
DECORAH, *14
DES MOINES, 8—, *11+, 13—, 17, *43, 63,
69
DUBUQUE, 16, *29, 40
ESTHERVILLE, *49
FORT DODGE, 21, *46
IOWA CITY, *12+, 20
MASON CITY, 3+, *24
OTTUMWA, 15, *33
RED OAK, *36
SIOUX CITY, 4—, 9, 14, *27
WATERLOO, 7+, 22, *32

Kansas

CHANUTE, *30
COLBY, 4
COLUMBUS, *34
DODGE CITY, 6+, *21
EMPORIA, *25
GARDEN CITY, 11+, 13—
GOODLAND, 10
GREAT BEND, 2
HAYS, 7—, *14
HUTCHINSON, *8, 12, 36
LAKIN, *3

LINCOLN CENTER, *9
MANHATTAN, *21
OAKLEY, *15
PHILLIPSBURG, *22
PITTSBURG, 7+
PRATT, *32
SALINA, 18, 34, 44
SEDAN, *28
TOPEKA, *11, 13+, 27, 43, 49
WICHITA, 3—, 10—, *15, 24, 33, *42

Kentucky

ASHLAND, *25, 61
BOWLING GREEN, 13, 40, *53
COVINGTON, *54
ELIZABETHTOWN, *23
HAZARD, *35, 57
HOPKINSVILLE, 51
LEXINGTON, 18, 27, *46, 62
LOUISVILLE, 2—, 11+, *15, 21, 32, 41, *68
MADISONVILLE, *35
MOREHEAD, *38
MURRAY, *21
OWENSBORO, 19, 31
OWENTON, *52
PADUCAH, 6+, 29
PIKESVILLE, *22, 51
SOMERSET, 16, *29

Louisiana

ALEXANDRIA, 5, 25, 31, *41
BATON ROUGE, 2, 9—, *27, 33
DE RIDDER, *23
HOUMA, 11
LAFAYETTE, 3, 10, 15, *24
LAKE CHARLES, 7—, *18, 29
MONROE, 8+, *13, 14, 39
MORGAN CITY, *14
NATCHITOCHES, *28
NEW IBERIA, 36
NEW ORLEANS, 4+, 6+, 8, *12, 20, 26, *32,
38
SHREVEPORT, 3—, 12, *24, 33
TALLULAH, *19

Maine

AUGUSTA, *10—
BANGOR, 2—, 5+, 7—
CALAIS, *13—
FORT KENT, *46
FRYEBURG, *18
HOULTON, *25
KITTERY, *34
LEWISTON, 8—, 35
MILLINOCKET, *44
ORONO, *12—
PORTLAND, 6—, 13+, *26, 51
PRESQUE ISLE, 8, *10+
RUMFORD, *43

Maryland

ANNAPOLIS, *22
BALTIMORE, 2+, 11—, 13+, 24, 45, 54, *67
CUMBERLAND, *36, 52, 65
FREDERICK, *62
HAGERSTOWN, 25, *31
SALISBURY, 16, *28
WALDORF, *56

Massachusetts

BOSTON, *2+, 4—, 5—, 7+, 25, 38, *44, 56,
68
GREENFIELD, 32
NEW BEDFORD, 6+, 28, *47
NORTH ADAMS, 19, *35
PITTSFIELD, 51
SPRINGFIELD, 22, 40, *57
WORCESTER, 14, 27, *48, 66

Michigan

ALPENA, *6, 11
ANN ARBOR, *58
BAD AXE, *15+
BATTLE CREEK, 41
BAY CITY, 5—, *19, 61
CADILLAC, 9, *27
CALUMET, 5—, *22
CHEBOYGAN, 4+
DETROIT, 2+, 4, 7—, 20, 50, *56, 62
EAST LANSING, 23, *69
ESCANABA, 3+
FLINT, 12—, *31, 66
GRAND RAPIDS, 8+, 13+, 17, *35
IRON MOUNTAIN, 8—, *14
IRONWOOD, *15, 24
JACKSON, 18
KALAMAZOO, 3—, *52
LANSING, 6—, 36, 53
MANISTEE, *21
MANISTIQUE, *15
MARQUETTE, 6—, *13, 19
MOUNT CLEMENS, 22
MOUNT PLEASANT, *14
MUSKEGON, 54
PARMA, 10—
PETOSKEY, *23
PONTIAC, 22
PORT HURON, 44
SAGINAW, 25, 42

SAULT STE MARIE, 8, 10+, *32
TRAVERSE CITY, 7+, 29
WEST BRANCH, *24

Minnesota

ALEXANDRIA, 7, *24
APPLETON, *10—
AUSTIN, 6—, *15
BEMIDJI, *9, 26
BRainerd, *22
CROOKSTON, *33
DULUTH, 3, *8, 10+, 21, 27
ELY, *17
FAIRMONT, *16
HIBBING, 13—, *18
INTERNATIONAL FALLS, 11, *35
MANKATO, 12, *26
MARSHALL, *30
MINNEAPOLIS-ST. PAUL, *2—, 4, 5—, 9+, 11—, *17, 23, 29
ROCHESTER, 10, 47
ST. CLOUD, 19, *25, 41
ST. JAMES, 38
THIEF RIVER FALLS, 10
WADENA, *20
WALKER, 12—
WILLMAR, *14
WINONA, *35, 44
WORTHINGTON, *20

Mississippi

BILOXI, 13+, *19, 25
BOONEVILLE, *20
BUDE, *17
CLARKSDALE, *22
CLEVELAND, *31
COLUMBIA, *45
COLUMBUS, 4—, 27, *43
GREENVILLE, 15, 21
GREENWOOD, 6, *23
HATTIESBURG, 22, *47
JACKSON, 3+, 12+, 16, *29, 40
LAUREL, 7, 18
MERIDIAN, 11—, *14, 24, 30
NATCHEZ, *42
OXFORD, *18
SENATOBIA, *34
STATE COLLEGE, *2+
TUPELO, 9—
VICKSBURG, 35
YAZOO CITY, *32

Missouri

BIRCHTREE, *20
BOWLING GREEN, *35
CAPE GIRARDEAU, 12, 23, *39
CARROLLTON, *18
COLUMBIA, 8+, *17
FLAT RIVER, *22
HANNIBAL, 7—
JEFFERSON CITY, 13, 25, *36
JOPLIN, 12+, 16, *22
KANSAS CITY, 4, 5+, 9+, *19, 41, 50, 62, *68
KING CITY, *28
KIRKSVILLE, 3—
LA PLATA, *21
LOWRY CITY, *15
POPLAR BLUFF, 15, *26
ROLLA, *28
ST. JOSEPH, 2—, 16, 22
ST. LOUIS, 2, 4—, 5—, *9, 11—, 24, 30, *40
SEDALIA, 6—
SPRINGFIELD, 3+, 10, *21, 27

Montana

ANACONDA, 2+
BILLINGS, 2, 8, *11, 14, 20
BOZEMAN, *9
BUTTE, 4, 6+, *7—, 18, 24
CUT BANK, *14
DILLON, *14
GLENDEVE, 5+, 9+, *16
GREAT FALLS, 3+, 5+, 16, 26, *32
HARDIN, 4+
HAVRE, 9+, 11+, *18
HELENA, 10+, 12, *15
KALISPELL, 9—, *29
LEWISTON, 13
MILES CITY, 3—, *6, 10
MISSOULA, 8—, *11—, 13—, 17, 23
WOLF POINT, *17

Nebraska

ALBION, 8+, *21
ALLIANCE, *13—
BASSETT, *7—
GRAND ISLAND, 11—, 17
HASTINGS, 5—, *29
HAYES CENTER, 6
HAY SPRINGS, 4+
KEARNEY, 13
LEXINGTON, *3+
LINCOLN, 10+, *12—, 45, 51
McCOOK, 8—
MERRIMAN, *12
NORFOLK, *19
NORTH PLATTE, 2—, *9+
OMAHA, 3, 6+, 7, 15, *26, 42, *48
SCOTTSBLUFF, 10—
SUPERIOR, 4+

Nevada

BOULDER CITY, 5+
ELKO, 10—, *14
ELY, 3—, 6+
FALLON, *25
GOLDFIELD, 2—
LAS VEGAS, 3, 8—, *10+, 13—, 21
McGILL, 8+
RENO, 2, 4, *5, 8, 21, 27
TONOPAH, 9—, *17
WINNEMUCCA, 7+, *15
YERINGTON, *16

New Hampshire

BERLIN, *40
CONCORD, 21
DURHAM, *11
HANOVER, *15, 31
KEENE, *52
LITTLETON, *49
MANCHESTER, 9—, 50, 60
PORTSMOUTH, 17+

New Jersey

ASBURY PARK, 58+
ATLANTIC CITY, *18+, *36, 53
BURLINGTON, 48
CAMDEN, *23
LITTLE FALLS, *50
NEWARK, 13—, 68
NEW BRUNSWICK, *19+, 47, *58
PATERSON, 41
TRENTON, *52
VINELAND, 65
WILDWOOD, 40

New Mexico

ALAMOGORDO, *18
ALBUQUERQUE, 4+, *5+, 7+, 13+, 14, 23, *32
CARLSBAD, 6—, *15, 25
CLAYTON, *17
CLOVIS, 12+
DEMING, *16
FARMINGTON, 12+, *15
GALLUP, 3, *8—, 10
HATCH, *12
HOBBS, 29
LAS CRUCES, *22, 48
LOVINGTON, *19
PORTALES, *3+
RATON, *18
ROSWELL, 8, 10—, 21, 27, *33
SANTA FE, 2+, *9+, 11—, 19
SILVER CITY, 6, *10+
SOCORRO, *15
TUCUMCARI, *15

New York

ALBANY-SCHENECTADY, 6, 10—, 13, *17, 23, *29, 45
AMSTERDAM, *39, 55
BINGHAMTON, 12—, 34, 40, *46
BUFFALO, 2, 4—, 7+, 17, *23, 29, 49
CARTHAGE, 7—
CORNING, *30
ELMIRA, 18, 36
GLENS FALLS, *58
ITHACA, *14, 52
JAMESTOWN, 26, *46
KINGSTON, 63
LAKE PLACID, 5, *34
LEVITTOWN, *21
MASSENA, *18
NEW YORK, 2, 4, 5+, 7, 9+, 11+, *25, 31
ONEONTA, 15+, *42
PATCHOGUE, 67
PLATTSBURG, *57
POUGHKEEPSIE, 54
RIVERHEAD, 55
ROCHESTER, 8, 10+, 13—, *21, 31, *61
SYRACUSE, 3—, 5—, 9—, *24, 43, 62
UTICA, 2—, 20, 33, *59
WATERTOWN, *16, 50

North Carolina

ASHEVILLE, 13—, 21, *33, 62
BURLINGTON, 16
CHAPEL HILL, *4+
CHARLOTTE, 3, 9+, 18, 36, *42
COLUMBIA, *2
CONCORD, *58
DURHAM, 11+, 28
FAYETTEVILLE, 40, 62
FRANKLIN, *56
GOLDSBORO, 17
GREENSBORO, 2—, 48, 61
GREENVILLE, 9—, 14, *25
HICKORY, 14
HIGH POINT, 8—, *32
JACKSONVILLE, 19
KANNAPOLIS, 64
LEXINGTON, 20
LINVILLE, *17
MORGANTON, 23
NEW BERN, 12+
RALEIGH, 5, 22, *34
ROCKY MOUNT, 47
WASHINGTON, 7

TV Allocations

WAYNESVILLE, 59
WILMINGTON, 3—, 6, 29, *39
WILSON, 30
WINSTON-SALEM, 12, *26, 45

North Dakota

BISMARCK, *3, 5, 12—, 17, 26
DEVILS LAKE, 8+, *22
DICKINSON, 2+, *4—, 7
ELLENDALE, *19
FARGO, 6, 11+, *13, 15
GRAND FORKS, *2, 14, 27
JAMESTOWN, 7—, *23
MINOT, *6+, 10—, 13—, 14, 24
PEMBINA, 12
VALLEY CITY, 4—
WILLISTON, 8—, 11—, *15

Ohio

AKRON, 23, *49, 55
ALLIANCE, *45
ASHTABULA, 15+
ATHENS, *20
BOWLING GREEN, *27, *70
CAMBRIDGE, *44
CANTON, 17, 67
CHILLICOTHE, 53
CINCINNATI, 5—, 9, 12, 19, *48, 64
CLEVELAND, 3, 5+, 8, 19, *25, 61
COLUMBUS, 4—, 6+, 10+, 28, *34, *56
DAYTON, 2, 7+ 16, 22, *45
DEFIANCE, 65
HILLSBORO, *24
LIMA, 35, 44, *57
LORAIN, 43
MANSFIELD, *47
MARION, 68
NEWARK, *31, 52
OXFORD, *14
PORTSMOUTH, 30, 36, *42
SANDUSKY, 51
SPRINGFIELD, 26, *66
STUEBENVILLE, 9+, *62
TOLEDO, 11—, 13, 24, *30, 54, 60
YOUNGSTOWN, 21, 27, 33, *58
ZANESVILLE, 18

Oklahoma

ADA, 10+, *22
ALTUS, *19
ARDMORE, 12—, *17
BARTLESVILLE, 17
ELK CITY, 8+, *15
ENID, 20, *26
GUYMON, *16
HUGO (PARIS, TEX.), *15, 42
LAWTON, 7+, 16, *36
McALESTER, *32
MIAMI, *18
MUSKOGEE, 19
OKLAHOMA CITY, 4—, 5, 9—, *13, 14, 25, 34, 43
TULSA, 2+, 6, 8—, *11—, 23, 29, *35, 41
WOODWARD, *17

Oregon

ASTORIA, *21
BEND, *15, 21
BROOKINGS, *14
BURNS, *18
CORVALLIS, *7—
EUGENE, 9+, 13, 16, *28
KLAMATH FALLS, 2—, *22
LA GRANDE, 13+, *16
MEDFORD, 5, 8+, 10+, *18
NORTH BEND, 11, *17
PORTLAND, 2, 6+, 8—, *10, 12, 24, *30
ROSEBURG, 4+
SALEM, 3+, *22, 32
THE DALLES, *17

Pennsylvania

ALLENTOWN, *39, 69
ALTOONA, 10—, 38, 47, *57
BETHLEHEM, 60
CLEARFIELD, *3+
ERIE, 12, 24, 35, *54, 66
GREENSBURG, 40
HARRISBURG, 21, 27, *33
HAZLETON, 56
JOHNSTOWN, 6, 19, *28
LANCASTER, 8—, 15
LEBANON, 59
PHILADELPHIA, 3, 6—, 10, 17, 29, *35, *57
PITTSBURGH, 2—, 4+, 11, *13—, *16, 22, 53
READING, 51
SCRANTON, 16, 22, 38, *44, 64
STATE COLLEGE, 29, *55
WILKES-BARRE, 28
WILLIAMSPORT, 20+
YORK, 43, 49

Rhode Island

PROVIDENCE, 10+, 12+, 16+, *36, 64

TV Allocations, Transfers

South Carolina

AIKEN, *44
ALLENDALE, *14
ANDERSON, 40
BEAUFORT, *16
CHARLESTON, 2+, 4, 5+, *7-
COLUMBIA, 10-, 19, 25, *35, 57
CONWAY, *23
FLORENCE, 13+, 15, 21, *33
GEORGETOWN, *41
GREENVILLE, 4-, 16, *29
GREENWOOD, *38
ROCK HILL, 30, *55
SPARTANBURG, 7+, 49
SUMTER, *27

South Dakota

ABERDEEN, 9-, *16
BROOKINGS, *8
EAGLE BUTTE, *13
HURON, 12-
LEAD, 5-, 11+
LOWRY, *11-
MARTIN, *8-
MITCHELL, 5+
PIERRE, 4, *10+
RAPID CITY, 3+, 7+, *9, 15, 21
RELIANCE, 6-
SENECA, *2-
SIOUX FALLS, 11, 13+, 17, *23, 36
VERMILLION, *2+
WATERTOWN, 3-

Tennessee

ATHENS, *24
CHATTANOOGA, 3+, 9, 12-, *45, 61
COOKEVILLE, *22
CROSSVILLE, *20, 55
FAYETTEVILLE, *28
GREENEVILLE, 39
JACKSON, 7+, 16, *32
JOHNSON CITY, 11-, *41
KINGSPORT, 19
KNOXVILLE, 6, 10+, *15, 26-, 43
LEXINGTON, *11
MEMPHIS, 3-, 5+, *10+, 13+, *14, 24, 30
MURFREESBORO, 39
NASHVILLE, *2-, 4+, 5, 8+, 17, 30, *42
SNEEDVILLE, *2+

Texas

ABILENE, 9+, 15, *26, 32
ALPINE, 12-
AMARILLO, *2-, 4, 7, 10, 14
AUSTIN, 7+, *18, 24, 36, 42
BAY CITY, *43
BEAUMONT, 6-, 12-, 21, *34
BIG SPRING, 4-, *14
BOQUILLAS, 8-
BRADY, 13
BROWNSVILLE, 23
BRYAN, 3+, *15
CORPUS CHRISTI, *21
CORPUS CHRISTI, 3-, 6+, 10-, 28, *38
DALLAS, 4+, 8, *13+, 27, 33, 39
DEL RIO, 10, *24
DENTON, *2
EL PASO, 4, *7, 9, 13, 14, 26, *38
FORT STOCKTON, 5+
FORT WORTH, 5+, 11-, 21, *31
GALVESTON, 16, *22
HARLINGEN, 4+, *44, 60
HOUSTON, 2-, *8, 11+, 13-, *14, 20, 26, 39
LAREDO, 8, 13, 27, *39
LONGVIEW, 16
LUBBOCK, *5-, 11, 13-, 28, 34
LUFKIN, 9
MCALLEN, 48
MARFA, 3
MARSHALL, *22, 35
MIDLAND, 2+, 18
MONAHANS, 9-
NACOGDOCHES, 19, *32
ODESSA, 7-, 24, 30, *36
PARIS-HUGO (OKLA.), 42
PORT ARTHUR, 4-
PRESIDIO, 7-
RICHARDSON, 23
ROSENBERG, 45
SAN ANGELO, 3-, 6+, 8+, *21
SAN ANTONIO, 4, 5, *9-, 12+, *23, 29, 41
SHERMAN, 20, *26
SONORA, 11+
SWEETWATER, 12
TEMPLE, 6, 46
TEXARKANA, 6+, 17, *34
TYLER, 7, 14, *38
VICTORIA, 19, 25
WACO, 10+, 25, *34, 44
WESLACO, 5-
WICHITA FALLS, 3, 6-, 18, *24

Utah

CEDAR CITY, 4, *16
LOGAN, 12-, *22
MOAB, *14
MONTICELLO, *16

OGDEN, *9+, *18, 24, 30
PRICE, 6, *15
PROVO, *11+, 16
RICHFIELD, 13+, *19
SALT LAKE CITY, 2-, 4-, 5+, *7-, 14,
20, *26
ST. GEORGE, *18
VERNAL, 3+, *17

Vermont

BURLINGTON, 3, 22, *33
RUTLAND, *28
ST. JOHNSBURY, *20
WINDSOR, *41

Virginia

BLACKSBURG, *43
BLUEFIELD, *63
BRISTOL, 5+, 28
CHARLOTTESVILLE, 29, *41, 64
COURTLAND, *52
DANVILLE, 24, 44, *56
FREDERICKSBURG, *53
FRONT ROYAL, *42
HAMPTON, 13-, *15
HARRISONBURG, 3-
KENBRIDGE, *31
LYNCHBURG, 13, 21, *54
NORFOLK-PORTSMOUTH-NEWPORT
NEWS, 3+, 10+, 27, 33, 49, *55
NORTON, *47
ONANCOCK, *25
PETERSBURG, 8
RICHMOND, 6+, 12-, *23, 35, *57, 63
ROANOKE, 7-, 10, *15, 27
STAUNTON, *51
WEST POINT, *46

Washington

BELLINGHAM, 12+, 24, *34, 64
CENTRALIA, *15
EVERETT, 16
KENNEWICK, 42
PASCO, 19
PULLMAN, *10-
RICHLAND, 25, *31
SEATTLE, 4, 5+, 7, *9, 22, *28
SPOKANE, 2-, 4-, 6-, *7+, 22, 28
TACOMA, 11-, 13-, 20, *56, *62
VANCOUVER, *14
WALLA WALLA, 14
WENATCHEE, *18, 27
YAKIMA, 23, 29, 35, *47

West Virginia

BECKLEY, 4
BLUEFIELD, 6-, 40
CHARLESTON, 8+, 23, 29, *49
CLARKSBURG, 12+, 46
FAIRMONT, 66
GRANDVIEW, *9-
HUNTINGTON, 3+, 13+, *33
MARTINSBURG, *44
MORGANTOWN, *24
PARKERSBURG, 15, 39, *57
WEIRTON, *50
WESTON, 5
WHEELING, 7, 14+, 41
WILLIAMSON, *31

Wisconsin

APPLETON, 32
COLFAX, *28
EAU CLAIRE, 13+, 18
FOND DU LAC, 34
GREEN BAY, 2+, 5+, 11+, 26, *38
JANESVILLE, 57
KENOSHA, 55
LA CROSSE, 8+, 19, 25, *31
MADISON, 3, 15, *21, 27, 47
MANITOWOC, 16
MILWAUKEE, 4-, 6, *10+, 12, 18, 24, 30,
*36
OSHKOSH, 22
RACINE, 49
RHINELANDER, 12+
SHEBOYGAN, 28
SUPERIOR, 6+, 40
WAUSAU, 7-, 9, *20, 33

Wyoming

CASPER, 2+, *6+, 14, 20
CHEYENNE, 5+, *17, 27, 33
LANDER, 4
LARAMIE, *8+
RAWLINS, 11-
RIVERTON, 10+
ROCK SPRINGS, 13
SHERIDAN, 7, 12+

U.S. Territories and Possessions

Guam

AGANA, *4, 8, 10, *12

Puerto Rico

AGUADILLA, *32, 44
ARECIBO-AGUADILLA, 12+
ARECIBO, 54, 80
BAYAMON, 36
CAGUAS, 11-, *58
CAROLINA, 52
CAYEY, 76

FAJARDO, 13+, *40
GUAYAMA, 46
HUMACOA, 68
MAYAGUEZ, 3+, 5-, 16, 22
PONCE, 7+, 9-, 14, 20, *26, 48
SAN JUAN, 2-, 4-, *6+, 18, 24, 30, *74
SAN SEBASTIAN, 38
UTUAO, *70
VEGA BAJA, 64
YAUCO, 42

Virgin Islands

CHARLOTTE AMALIE-CHRISTIANSTED,
*3, *12*

TV Ownership Transfers

**TO BUY OR SELL A
TELEVISION OR
RADIO STATION**

HAMILTON-LANDIS & ASSOC., Inc.

WASHINGTON, D.C.	CHICAGO
1100 Connecticut Ave. (202) 393-3456	1429 Tribune Tower (312) 337-2754
SAN FRANCISCO	DALLAS
111 Sutter St. (415) 392-5671	1511 Bryan St. (214) 748-0345

**NATIONWIDE • NEGOTIATIONS
FINANCING • APPRAISALS**

Alabama

WAPI-TV Birmingham—Licensed to Newhouse Bcstg. Corp. (see Group Ownership). Original owners: The Television Co. (Ed Norton, 75%; Thad Holt, 25%). Original call letters: WAM-TV. Sales price: \$2.4 million (with WAPI and WAFM[FM]). FCC approved: June 10, 1953, on condition Birmingham News Co. relinquish WSGN-AM-FM-TV Birmingham. [For the Record, June 22, 1953]. Note: On Jan. 25, 1956, FCC approved \$18.7 million purchase of Birmingham News Co. by S. I. Newhouse [For the Record, Jan. 30, 1956].

WBRC-TV Birmingham—Licensed to Taft Bcstg. (see Group Ownership). Former owner: Storer Bcstg. Co. Sales price: \$6,350,000 (with WBRC-AM). FCC approved: May 8, 1957 [For the Record, May 13, 1957]. Note: Storer purchased WBRC-AM-TV for \$2.4 million from Eloise S. Hanna in May 1953 [For the Record, June 1, 1953] and was required to sell stations with FCC approval of purchase of WBFH (TV) Wilmington-WIBG-AM-FM Philadelphia.

WSGN-TV Birmingham (now deleted)—Licensed to Jemlson Bcstg. Co. Original owners: Birmingham News Co. Sales price: \$300,000 (with WSGN-AM-FM) FCC approved: June 26, 1953 [For the Record, July 6, 1953]. Note: This was part of condition imposed by FCC in granting Birmingham News Co. purchase of WAPI, WAFM (FM) and WAFM-TV (now WAPI-AM-FM-TV).

WALA-TV Mobile—Licensed to Universal Communications Corp. (see Evening News Association stations in Group Ownership). Former owner: Roywood Corp. (Royal Street Corp., 41%, and others. Royal Street is controlled by Edgar B. Stern and family and owns WDSU-AM-FM-TV New Orleans). Sales price: \$4,750,000. FCC approved: Oct. 29, 1969 (For the Record, Nov. 10, 1969). Note: Founded in 1953. Sold by W. O. Pape to Roywood Corp. for \$3 million in 1964 with WALA Mobile. Subsequently Roywood sold WALA to Stone Representatives for \$250,000.

WKRG-TV Mobile—Licensed to WKRG Inc. (Kenneth H. Giddens). Previous owners: Mr. Giddens and Mobile Press-Register for 50%. Sales price: \$2,250,000 for 50% (with WKRG-AM-FM). FCC approved: Sept. 23, 1966 [For the Record, Oct. 10, 1966]. Note: Founded in 1955 by Mr. Giddens, Shirley Rester Conrad and others. Sold in 1958 to Mr. Giddens and Mobile Press-Register for \$1,179,915 (with WKRG-AM-FM).

WCOV-TV Montgomery—Licensed to WCOV Inc. (see Gay-Bell Stns. in Group Ownership). Former owners: Oscar P. Covington, 26.23%; Clara R. Covington, 20.83%; High M. Smith, 15.07%; Ethel Covington, 13.87%; Mary R. Covington, 2.78%. Sales price: \$1,275,000 FCC approved: Oct. 2, 1964 (For the Record, Oct. 12, 1964).

WSFA-TV Montgomery—Licensed to Cosmos Bcstg. Co. (See Group Ownership). Former

owner: WKY Television System Inc. Sales price: \$2,225,000. FCC approved: Sept. 2, 1959 [For the Record, Sept. 14, 1959]. Note: Founded by David E. Dunn and associates and sold to WKY Television System Inc. in 1955 for \$568,589 (with WSFA) [For the Record, Feb. 28, 1955].

WSLA(TV) Selma—Licensee: WCOV Inc. (see Gay-Bell Stns. in Group Ownership). Former owner: Selma Television Inc. (Francis U. Brennan, president, et al). Sales price: \$115,000. FCC approved: Jan. 6, 1971 [For the Record, Jan. 25, 1971].

WCFT-TV Tuscaloosa—Licensed to Chapman TV of Tuscaloosa Inc. (S. A. Rosenbaum, 43.75%; W. S. Smylie, 18.75%; Marvin Reuben, 8.33%; Jerry P. Keith, 4.17%; Margaret G. Smylie, 16.67% and W. S. Smylie III, 8.33%). Former owners: Lewis N. Mander-son Jr., R. S. Holifield, C. H. Armstrong, Edwin L. Minges, C. J. Hartley and James D. Kincaid. Sales price: assumption of \$121,294 debt. FCC approved: Aug. 23, 1957 [For the Record, Sept. 4, 1967].

Alaska

KENI-TV Anchorage—Licensed to Midnight Sun Bcstrs. Inc. (Alvin O. Bramstedt and wife, 20%; Ketchikan Alaska TV Inc., 13.33%; and others). Former owner: Lathrop Co. and others. Sales price: \$1.2 million (with KENI and KFAR-AM-TV Fairbanks and KTKN Ketchikan, all Alaska). FCC approved: March 17, 1960 [For the Record, March 28, 1960]. Note: Station founded by Richard R. Rollins and Keith Kiggins as KFIA (TV). Sold to Midnight Sun Broadcasting Co. (Lathrop Co. and others) for \$100,000 interest in Midnight Sun. FCC approved: Dec. 29, 1954 [For the Record, Jan. 10, 1955].

KIMO(TV) Anchorage—Licensed to Central Alaska Broadcasting Inc. (Carl A. Bracale Jr., 21%; Duane L. Triplett, 17%; Robert L. Lewis, 11%; and Richard M. Zook, 15%). Former owner: Sourdough Broadcasters Inc. (Patricia E. Harpel, sole owner). Original call letters: KHAR-TV. Sales price: \$343,000. FCC approved: May 28, 1971 [For the Record, June 21, 1971]. Note: Original owner was Willis R. Harpel. Sold to Sourdough Broadcasters Inc. (Mr. Harpel, 82%; Patricia Harpel, 3%, and Sourdough Broadcasters, 15%) for assumption of \$250,359.20 plus reimbursement for out of pocket expenses in amount of \$83,610.06, with KHAR-FM. FCC approved: Nov. 9, 1967 for TV, Oct. 31, 1967 for FM [For the Record, Nov. 13, 1967].

KFAR-TV Fairbanks—See KENI-TV Anchorage, above.

KINY-TV Juneau—Licensed to Midnight Sun Broadcasters Inc. (See Group Ownership). Sold by: William J. Wagner. Sales price: \$52,250. FCC approved: March 27, 1959 [For the Record, April 6, 1959]. Note: Founded by Alaska Broadcasting System Inc. in 1956.

Arizona

KTAR-TV Phoenix-Mesa—Licensed to KTAR Broadcasting Co. (see Combined Communications stations in Group Ownership). Previous owner: John J. Louis and family. Sales price: About \$15 million in CCC stock. Transfer involved merger of KTAR Broadcasting stations (which also included KTAR-AM-FM Phoenix; KYUM Yuma and KYCA Prescott, all Arizona) with properties owned by Karl Eller and others to form CCC. See KBLU-TV Yuma. Note: Founded in 1953 by Harkins Broadcasting Co. (Dwight Harkins, Lorenzo K. Lisbonbe and Harry L. Nace estate). Sold as KTYL-TV in 1954 to KTAR Broadcasting Co. for \$251,242 in liabilities. Previous call letters: KVAR(TV).

KOY-TV Phoenix (now deleted)—Licensed to Maricopa Bcstrs. (KOOL-AM-TV with which it shared time on ch. 10). Original owners: KOY Bcstg. Co. Sales price: \$200,000. FCC approved: May 5, 1954 [For the Record, May 10, 1954].

KPHO-TV Phoenix—Licensed to Meredith Corp. (See Group Ownership). Original owners: Phoenix TV Inc. Sales price: \$1.5 million (with KPHO). FCC approved: June 25, 1952 [For the Record, June 30, 1952]. Note: Station, originally KTLX, first owned by W. L. Pickens, R. L. Wheelock and H. H. Coffield, then ownership broadened to include some KPHO stockholders, finally (in 1949) taken over by John C. Mullins and associates.

KGUN-TV Tucson—Licensed to May Bcstg. Co. (see Group Ownership). Sold by: Gilmore Bcstg. Corp. of Arizona (James S. Gilmore). Sales price: \$2,910,000. FCC approved: July 31, 1968 [For the Record, Aug. 12, 1968]. Note: Founded by D. W. and Kathleen Ingram in 1955 as KDWI-TV and sold to H. U. Garrett and associates for \$533,000 in 1956. Garrett group sold station

to Henry S. Hilberg and others for \$1.44 million in 1960. Gilmore Bcstg. bought station in 1964 for \$4.2 million with WEHT(TV) Evansville, Ind.

KOLD-TV Tucson—Licensed to Universal Communications Corp. (Evening News Association—Detroit News and WWJ-AM-FM-TV Detroit). Sold by Old Pueblo Broadcasting Co. (Gene Autry and others—see Golden West Broadcasters Stns. in Group Ownership). Sales price: \$4.1 million. FCC approved: May 21, 1969 [For the Record, June 9, 1969]. Note: Founded by Old Pueblo Broadcasting in January 1953.

KVOA-TV Tucson—Licensed to KVOA Television Inc. (Pulitzer Publishing Co.—see Group Ownership). Sold by: WGAL Television Inc. (Steinman stations). Sales price: \$13 million. FCC approved: July 31, 1968 [For the Record, Aug. 12, 1968]. Note: Founded by John J. Louis and family. Bought by Clinton D. McKinnon and associates in 1955 for \$288,904 plus assumption of obligations amounting to \$225,000 (with KVOA). Sold to WGAL Inc. in 1963 for \$3,250,000 (with KOAT-TV Albuquerque, N. M.).

KBLU-TV Yuma—Licensed to Eller Telecasting Co. of Arizona (see Combined Communications stations in Group Ownership). Previous owner: Karl Eller and others. Sales price: Estimated \$15 million in CCC stock. Transaction was merger of Eller group's KBLU-AM-TV and other businesses, and the KTAR Broadcasting stations (KTAR-AM-FM Phoenix; KTAR-TV Phoenix-Mesa; KYUM Yuma and KYCA Prescott, all Arizona) to form CCC. First step of transaction, merger of KTAR stations into CCC, was approved in 1968 (Broadcasting, Oct. 21, 1968). Second step, merger of Eller group's properties, was completed following year (Broadcasting, Oct. 27, 1969) and at same time FCC approved donation of KBLU to Arizona Western College in Yuma. CCC is controlled by Mrs. Henrietta J. Louis and family. Mr. Eller is president of CCC. Note: KBLU-TV founded in 1963 by Robert and Patricia Crites and John and Helen Noga. Mr. Crites acquired his wife's 25% interest in 1965 for \$50,000. In 1966 one-third was sold to Paul Morgan and Herman Newhouse for \$140,000 (including KBLU). The group, Desert Telecasting Inc., sold KBLU-AM-TV to Eller Telecasting in 1967 for \$500,000. KBLU is now KAWC; KYUM is KBLU.

KIVA (TV) Yuma—Licensed to Valley Telecasting Co. (Bruce Merrill). Previous owners: Floyd B. Odium and Harry Butcher. Sales price: \$550,000 FCC approved: Feb. 1, 1961 [For the Record, Feb. 13, 1961]. Note: Odium group took over control in 1959 by assuming indebtedness of \$241,000. Mr. Butcher bought 25% interest for \$150,000. Mr. Butcher originally bought the station from Donald Ellsworth and associates in 1957 for \$241,000.

KYAT(TV) Yuma (now deleted)—Licensed to Marietta Investment Corp. (See KFMB-TV San Diego).

Arkansas

KTVE(TV) El Dorado, Ark.-Monroe, La.—Licensed to Gray Communications Systems Inc. (see Group Ownership). Sold by KTVE Inc. (see Fugate Stns. in Group Ownership). Sales price: \$3,250,000. FCC approved: Dec. 4, 1967 [For the Record, Dec. 11, 1967]. Note: Founded in 1955 by Joe F. Rushton and associates. Former Representative Oren Harris (D-Ark.) bought 25% interest in 1957 for \$5,000 but sold back interest in 1958 for return of his \$5,000 note. Bought by William H. Simon in 1960 for reported \$1.1 million, with Mr. Simon selling 80% to Veterans Broadcasting Co. later that year for \$282,000. Sold in 1963 to KTVE Inc. for \$650,000 plus assumption of \$1.5 million in obligations.

KFSA-TV Fort Smith—Licensed to American TV Co. (See Donrey Media Group in Group Ownership). Donald W. Reynolds (49%) purchased remaining 51% from Harry Pollock. Sales price: \$565,000. FCC approved: Jan. 8, 1959 [For the Record, Jan. 19, 1959]. Note: Mr. Pollock (16.6% owner) purchased 50% of American TV from George T. Herneich and Harry Newton Co. for \$175,000. FCC approved: March 5, 1958 [For the Record, March 10, 1958]. Mr. Herneich bought 50% from estate of Hiram S. Nakdimen in 1957 for obligations in excess of \$157,000.

KARK-TV Little Rock—Licensed to Mullins Broadcasting Co. (see Group Ownership). Former owners: Madeline M. Barton, C. N. Barton, T. K. Barton. Sales price: \$3,750,000 (with KARK-AM-FM). FCC approved: Jan. 19, 1966 [For the Record, Jan. 24, 1966].

KRTV (TV) Little Rock (now deleted)—Licensed to Little Rock Telecasters Inc. (Rowley-Brown Bcstg. Co.). Original own-

ers: Rowley-Brown Bcstg. Co. and Donald W. Reynolds. Sales price: \$52,500 and assumption of \$300,000 in liabilities. FCC approved: Aug. 26, 1953 [For the Record, Aug. 31, 1953]. Note: Station facilities sold to Central South Sales Co., owners of KATV (TV) Pine Bluff, Ark., for \$400,000 in March 1954 [For the Record, March 8, 1954].

California

KBAK-TV Bakersfield—Licensed to Harriscope Broadcasting Corp. (see Group Ownership). Sold by Reeves Broadcasting Corp. Sales price: \$1,635,147. FCC approved: April 24, 1964 [For the Record, May 4, 1964]. Note: Founded by Sheldon Anderson as KAFY-TV sold to San Francisco Chronicle in 1953 for \$85,000 (with KAFY), with remainder of stock purchased by newspaper in 1954. Sold to Reeves Bcstg. Corp. for \$1.25 million in 1960.

KERO-TV Bakersfield—Licensed to Time-Life Bcst Inc. Previous owners: Transcontinent TV Inc. Sales price: \$1.5 million. FCC approved: Feb. 19, 1964. Note: See KFMB-TV San Diego.

KJTV(TV) Bakersfield—Licensed to Kern County Broadcasting Corp. (see Atlantic States Industries Stns. in Group Ownership). Sold by: Kern County Broadcasting Co. (Lincoln and Sylvia Dellar). Sales price: \$1,150,000. FCC approved: Sept. 11, 1969 [For the Record, Sept. 22, 1969]. Note: Founded by Mr. and Mrs. Dellar, Edward E. Urner, Bryan J. Coleman and Maurice St. Clair in November 1959. Mr. and Mrs. Dellar, owners of 41.18%, bought 23% from Mr. Urner (who acquired KLYD[AM] for his interest), and 17.64% each from Messrs. Coleman and St. Clair for \$117,720 in December 1962. Former call letters: KLYD-TV.

KOGO-TV San Diego—Licensed to Time-Life Bcst. Inc. Previous owners: Washington Post Co. and Fox, Wells & Rogers. Sales price: \$6,125,000 (with KOGO-AM-FM). FCC approved: March 21, 1962 [For the Record, March 26, 1962]. Note: Founded as KFSD-TV in 1953 by Thomas E. Sharpe and associates. Sold in 1954 to Fox, Wells & Rogers, 42.55%, and Newsweek Magazine (Washington Post Co.), 46.22% for \$2.2 million.

KEMO-TV San Francisco—Licensed to U. S. Communications of Calif. Inc. (see Group Ownership). 80% of CP sold by D. H. Overmyer Communications to U.S. Communications Corp. (with 80% of CP's for WMBO-TV Atlanta; WSCO-TV Newport, Ky.; WECCO-TV Pittsburgh, and KJDO-TV Rosenberg, Tex.). Sales price: Aggregate of \$1 million. FCC approved: Dec. 8, 1967.

KCFT-TV Concord—Licensed to T.V. Hill Inc. (Joint venture of Television Communications Inc. [Lindsey H. Spight] and Watson Comm. Syst. [Herbert M. Watson]). Sold by: John M. England, trustee of estate of Jerry Bassett Inc. Price: \$13,500. FCC app. 9/20/68. (FTR, 10/7/68). CP only.

KECC-TV El Centro—Licensed to Tele-Broadcasters of California Inc. (see United Broadcasting stations in Group Ownership). Former owners: Tele-Broadcasters Inc. (H. Scott Killgore and others. Sales price: \$1.9 million with KALI San Gabriel and KUFY(FM) San Mateo, both California. FCC approved: April 25, 1967. (Changing Hands, May 1, 1967).

KVIQ-Enreka—Licensed to California Northwest Bcstg Corp. (Carl R. and Leah McConnell). Former owners: Carroll R. Hauser, 50%; Shasta Telecasting Corp. (KVIP-AM-TV Redding, Calif.), 50%. Sales price: \$83,472. FCC approved: May 18, 1960 [For the Record, May 23, 1960]. Note: Founded by Carroll R. Hauser as KHUM-TV Sold 50% to Shasta Telecasting Corp. for out-of-pocket expenses. FCC approved August 2, 1957 [For the Record, August 5, 1957].

KAIL-TV Fresno—Licensed to Tel-America Corp. (A. J. Williams, 100%). Former owners: B. L. Golden and L. W. Fawns. Sales price: \$236,500. FCC approved Dec. 23, 1966 [For the Record, Dec. 26, 1966].

KFSN-TV Fresno—Licensed to Capital Cities Broadcasting Corp. (see Group Ownership). Former owner: Triangle Publications Inc. (owned by Walter H. Annenberg and family). Original call letters: KFRE-TV. Sales price: \$110 million (with WFIL[AM], WIOQ [FM] and WPVI-TV Philadelphia; WNHC [AM], WPLR[FM] and WTNH-TV New Haven, Conn.; KFRE[AM] and KFYE[FM] Fresno; and television program syndication business). Contingent on sale was Capital Cities "spin-off" of WFIL(AM) and WIOQ (FM) (formerly WFIL-FM) Philadelphia; WNHC(AM) and WPLR(FM) (formerly WNHC-FM) New Haven; and KFRE(AM) and KFYE(FM) (formerly KFRE-FM) Fres-

TV Transfers

no, Calif. to separate buyers for an aggregate of \$14,455,000. FCC approved: Feb. 24, 1971 [Broadcasting, March 1, 1971]. Note: Triangle purchased station from original owner, California Inland Bcstg. Co. (Paul R. Bartlett, et al), for \$3 million (with KFRE-AM-FM). FCC approved: Dec. 30, 1958 [For the Record, Jan. 5, 1959].

KJEO (TV) Fresno—Licensed to Retlaw Enterprises Inc. (Mrs. Walter E. Disney, Sharon Disney Brown, Diane Disney Miller and others). Sold by: Shasta Telecasting Corp. (see Group Ownership). Sales price: \$3,654,000. FCC approved: April 17, 1968 [FTR, April 29, 1968]. Note: Founded by J. E. O'Neill and associates. Bought by Shasta Telecasting in 1961 for \$3 million.

KSJV-TV Hanford (now deleted)—Licensed to Spanish International Broadcasting Co. (Reynold V. Aselmo, 50%, Emilio Azcarraga, 20%, and others). Sold by KSJV Television Inc. (Cy Newman, 41.1%, and others). Sales price: \$40,000 plus assumption of liabilities of \$73,000. FCC approved: March 19, 1969 [FTR, March 31, 1969]. Former owners: George L. Naron and C. B. Sweeney. Former call letters: KDAS-TV. CP sold in February 1966 to KSJV Television Inc. for \$90,750.

KABC-TV Los Angeles—Licensed to ABC Inc. (see Group Ownership). Original owner: American Bcstg. Co. Original call letters: KECA-TV. Note: This was change of ownership when ABC merged with United Paramount Theaters Inc. FCC approved: Feb. 2, 1953. [FTR, Feb. 16, 1953].

KCOF (TV) Los Angeles—Licensed to KCOF TV Inc. (see Chris Craft Industries in Group Ownership). Former owners: Kenyon Brown, Harry L. (Bing) Crosby, George L. Coleman, Joseph A. Thomas and Alvin G. Flanagan. Sales price: \$1.5 million in the aggregate. FCC approved: Jan. 23, 1960 [For the Record, Feb. 8, 1960]. Note: Founded by Mrs. Dorothy Schiff Sonneborn as KLAC-TV. Sold to Copley Press for \$1,375,000 in December 1953. [For the Record, Jan. 4, 1954]. Messrs Brown, Crosby, Coleman, Thomas and Flanagan bought station from Copley Press Inc. for \$4 million. FCC approved: 12/11/57. [FTR, 12/16/57].

KHU-TV Los Angeles—Licensed to RKO General Inc. (see Group Ownership). Original owner: Earle C. Anthony Inc. Original call letters: KFI-TV. Sales price: \$2.5 million. FCC approved: 8/8/51. [FTR, 8/13/51].

KNXT (TV) Los Angeles—Licensed to CBS Inc. (see Group Ownership). Original owner: Thomas S. Lee Enterprises Inc. (General Tire & Rubber Co.). Original call letters: KTSL. Sales price: \$3.6 million. FCC approved: Dec. 27, 1950 [For the Record, Jan. 1, 1951]. Note: Licensee sold to General Tire & Rubber Co. from estate of Thomas S. Lee in 1950, with other Don Lee properties for \$12,320,000. [For the Record, Jan. 1, 1951].

KWHY-TV Los Angeles—Licensed to Coast TV Broadcasting Corp. (Thomas S. Bunn, 24.4%; Frederick D. Custer, 15%; Straub Family Foundation, 10.9%; Suzanne A. Springer, Hugh R. Murchison Jr. each 10% and others). Former owners: Messrs Bunn, Custer, Hugh Murchison Jr. and others. Former call letters: KPOL-TV. Sales price: \$400,000. FCC approved: June 17, 1966 [For the Record, June 27, 1966]. Note: Founded in 1952 as KBIC-TV by John Poola. Sold in 1963 to H. Calvin Young, Martha White Mills & others as KIIIX-TV for \$180,000. FCC approved Jan. 23, 1963. [For the Record, Jan. 28, 1963]. Sold to Messrs. Murchison, Straub and others in 1964 for \$150,000 and assumption of \$205,377 in obligations.

KTLA (TV) Los Angeles—Licensed to Golden West Bcstrs. (Gene Autry), Robert O. Reynolds, Lloyd Sigmon and others. (see Group Ownership). Sold by Paramount Pictures Corp. Sales price: \$12 million. FCC approved: May 13, 1964 [FTR, 5/18/64].

KTTV (TV) Los Angeles—Licensed to Metromedia Inc. (John W. Kluge, chairman and president—see Group Ownership). Original owners: Los Angeles Times-Mirror. Sales price: \$10,390,000. FCC approved: May 28, 1963 [For the Record, June 10, 1963].

KTRB-TV Modesto (now deleted)—Licensed to O'Neill Bcstg. Co. (J. E. O'Neill). Former owners: William H. Bates Jr. and Margie W. Cleary. Sales price: \$5,000 (assignment of CP). FCC approved: Sept. 5, 1957 [For the Record, Sept. 16, 1957].

KTVU (TV) Oakland-San Francisco—Licensed to Miami Valley Bcstg Corp. (see Cox stations in Group Ownership). Original owners: Ward D. Ingram, William D. Pabst, Edwin W. Pauley, each 25%, and others. Sales price: \$12,360,000. FCC approved: Oct. 16, 1963 [For the Record, Oct. 21, 1963].

KRCR-TV Redding—Licensed to Sacramento

Valley TV Inc. (William B. Smullin and others). Sold by: George A. and Mary Margaret Schmidbauer Jr., William Glenn Crawford and Lois Elizabeth Tracy. Sales price: \$185,000 for 46%. FCC approved: Feb. 9, 1968 [For the Record, Feb. 19, 1968]. Note: Founded by George Fleharty, Laurence W. Carr, Carl R. McConnell and others. Original call letters: KVIP-TV. Bought by Sacramento Valley TV Inc. (William B. Smullin, George A. and Mary Margaret Schmidbauer Jr., William Glenn Crawford and Lois Elizabeth Tracy) in 1963 for \$1,280,000.

KCCC-TV Sacramento (now deleted)—Licensed to Capital TV Co. (Melvin Lord, 16.8%; Melvin Lucas, Clarence A. Hallen, Henry P. Deane, 11.1%, and others. Original owners: Melvin Lucas and group. Sales price: \$70,548. FCC approved: Oct. 7, 1959 [For the Record, Oct. 19, 1959].

KCRA-TV Sacramento—Licensed to Kelly Bcstg. Co. (Gerald and C. Vernon Hansen and family). Original owners: 50% owned by the family of the late Ewing C. Kelley. Sales price: \$2.8 million for 50% (with KCRA-AM-FM). FCC approved: April 8, 1962 [For the Record, April 23, 1962].

KMUU-TV Sacramento—Permittee: Grayson Television Inc. (Hugh A. Evans, 10%; Morris Lavine, 25%; Della G. Grayson, 15%; Norman Kauffman, 15%, et al). Original owner: Hercules Broadcasting Co. (Manning Slater, et al). Original call letters: KRAQ (TV). Sales price: \$26,800. FCC approved: Dec. 9, 1970 [For the Record, Dec. 21, 1970].

KTXL (TV) Sacramento—Licensed to Camellia City Telecasters Inc. (Cypress Communications Corp., 71%; Jack F. Matrangola, 24%, and others). 60% sold by Electronics Capital Corp. (Richard C. Memhard, W. Randolph Tucker, Leon N. Papernow, Richard Burns and others). Sales price: stock transfer. FCC approved: Jan. 5, 1968. (CP).

KXTV (TV) Sacramento—Licensed to Great Western Bcstg. Corp. (see Corinthian Stations in Group Ownership). Station was merged with Corinthian Broadcasting into Dun & Bradstreet Inc. for stock valued at \$137 million (with KOTV-TV) Tulsa, Okla.; KHOU-TV Houston; WISH-TV Indianapolis, and WANE-TV Fort Wayne, Ind.). FCC approved: April 14, 1971 [Broadcasting, April 19, 1971]. Note: Corinthian purchased station from original owner in 1958. Original owner: Sacramento Telecasters Inc. (William Wright and sons, 20.55%; John H. Schachte, 15.48% and others). Sales price: \$4.5 million. FCC approved: Dec. 23, 1958 [For the Record, Dec. 29, 1958]. Originally KBET-TV.

KCHU (TV) San Bernardino (now deleted)—Licensed to Sun Co. of San Bernardino (James A. Guthrie, pres.). Original owner: Norman H. Rogers. Sales price: \$180,109. FCC approved: 1/30/63. [FTR, 2/4/63].

KCST (TV) San Diego—Licensed to Bass Brothers Enterprises Inc. (Perry R. Bass, Sid R. Bass [25%], Edward P. Bass [25%], Robert M. Bass [25%] and Lee M. Bass [25%]). Former owners: San Diego Telecasters (Paul Corriere [44%], Town & Country Development Inc. and Sample-Brown Enterprises [56%]). Original call letters: KAAR-TV. Sales price: \$1,108,000. FCC approved: 3/3/67. [FTR, 9/11/67].

KFMB-TV San Diego—Licensed to Midwest TV Inc. (see Group Ownership). Previous owner: Transcontinent TV Corp. Sales price: \$10,085,000 (with KFMB-AM-FM). FCC approved: Feb. 19, 1964. Note: TTC acquired KFMB stations and KERO-TV Bakersfield, Calif., through merger with Marietta Bcstg. Inc. (Jack D. Wrather and Edward Petry Inc.) in 1959. Marietta Bcstg took over stations from Wrather-Alvarez Bcstg. Inc. for \$2.9 million for Mrs. Alvarez's 38.9% in 1958. Petry Co. bought 22.2% of Wrather-Alvarez for \$633,333 in 1953. Wrather-Alvarez bought KFMB stations from John A. Kennedy for \$3 million in 1953. Mr. Kennedy bought KFMB stations from Jack Gross for \$925,000 in 1951. Wrather-Alvarez bought KERO-TV from Albert E. DeYoung & assoc. for \$2.15 million in '57.

KOGO-TV San Diego—Licensed to Time-Life Best. Inc. Previous owners: Washington Post Co. and Fox, Wells & Rogers. Sales price: \$6,125,000 (with KOGO-AM-FM). FCC approved: March 21, 1962 [For the Record, March 26, 1962]. Note: Founded as KFSD-TV in 1953 by Thomas E. Sharpe and associates. Sold in 1954 to Fox, Wells & Rogers, 42.55%, and Newsweek (Washington Post Co.), 46.22% for \$2.2 million.

KEMO-TV San Francisco—Permittee: U. S. Communications of Calif. Inc. (see Group Ownership). 80% of CP sold by D. H. Overmyer Communications to U.S. Communications Corp. (with 80% of CP's for WMBO-TV Atlanta; WSCO-TV Newport, Ky.; WECO-TV Pittsburgh, and KJDO-TV Rosenberg, Tex.). Sales price: Aggregate of \$1 million. FCC approved: Dec. 8, 1967 [For

the Record, Dec. 18, 1967]. Note: CP secured by Lawrence A. Harvey. Sold to Leonard and Lily Averett in 1954 (no consideration). Former call letters: KBAY-TV. Purchased by Sherrill C. Corwin in 1957 for \$1,750. CP sold by Mr. Corwin to D. H. Overmyer Comm. in 1965 for \$6,000.

KGO-TV San Francisco—Licensed to ABC Inc. (see Group Ownership). Note: This was change of ownership when ABC merged with United Paramount Theaters Inc. FCC approved: Feb. 9, 1953 [FTR, 2/16/53].

KNEW-TV San Francisco—Licensed to Metromedia (see Group Ownership). Sold by: S. H. Patterson. Sales price: \$1 million. FCC approved: March 20, 1968 [For the Record, April 1, 1968]. Note: Founded by S. H. Patterson in 1954. Original call letters: KSAN-TV. Went dark in 1958. Returned to air as satellite of KICU-TV Visalia-Fresno, Calif., in 1966.

KPIX (TV) San Francisco—Licensed to Westinghouse Bcstg. Co. (see Group Ownership). Original owners: KPIX Inc. (Wesley I. Dumm and associates). Sales price: \$7.5 million. FCC approved: July 2, 1954 [For the Record, July 12, 1954].

KNTV (TV) San Jose—Licensed to Standard Radio & TV Co. (Allen T. Gilliland Jr., 73.1% and others). Former owners: estate of Allen T. Gilliland Sr. Sales price: \$957,825. FCC approved: Aug. 4, 1966 [FTR, 8/15/66].

KSBJ-TV San Luis Obispo—Licensed to Central Valley Communications Corp. (see John C. Cohan stations in Group Ownership). Original owners: Christina M. Jacobson and Leslie H. Hacker. Original call letters: KVEC-TV. Sales price: \$450,000 (with KVEC). FCC approved: June 13, 1956 [For the Record, June 25, 1956].

KEYT (TV) Santa Barbara—Licensed to Key TV Inc. (William F. and Nancy Luton). Original owner: Santa Barbara Bcstg. & TV Corp. Sales price: \$1.4 million. FCC approved: March 27, 1957 [FTR, 4/1/57].

KCOY-TV Santa Maria—Licensed to Central Coast Broadcasters Inc. (see Dale G. Moore stations in Group Ownership). Sold by: Helen L. Pedotti and others. Sales price: \$75,000 for 50%. FCC approved: July 9, 1968 [For the Record, July 15, 1968]. Note: Founded by Central Coast Bcstrs Inc. (formerly Central Coast TV—Helen L. Pedotti and others) in 1964.

KOVR (TV) Stockton-Sacramento—Licensed to McClatchy Newspapers (see Group Ownership). Sold by: Metromedia Inc. Sales price: \$7.8 million. FCC approved: July 30, 1964 [For the Record, Aug. 10, 1964]. Note: Founded by H. L. Hoffman in 1954. Sold to Gannett Co. in 1958 for \$1,477,239. Bought by Metromedia Inc. in 1959 for \$1,391,000 plus assumption of \$2.1 million in debts.

KVVG (TV) Tulare (now deleted)—Licensed to James Stacy. Former owner: UHF Telecasting Corp. (M. B. Scott and Joseph Justman). Sales price: \$10,000 and assumption of liabilities. FCC approved: Jan. 30, 1957 [For the Record, Feb. 4, 1957]. Note: Messrs. Scott and Justman purchased station in March 1955 from Sheldon Anderson for \$350,000 in obligations [FTR, 3/28/55].

Colorado

KKTV (TV) Colorado Springs (Pueblo)—Licensed to Capital of Colorado Corp. (see T. B. Lanford stations in Group Ownership). Previous owner: Willard Garvey. Sales price: \$2,575,000. FCC approved: June 4, 1969 [For the Record, June 16, 1969]. Note: Founded in 1952. Sold to Mr. Garvey in 1963 by Gifford Phillips, James D. and Betty Z. Russell and Robert D. Ellis for \$885,000 with KFMH(FM) Colorado Springs and KGHF Pueblo, Colo.

KBTV (TV) Denver—Licensed to Mullins Bcstg. Co. (John C. Mullins). Former owners: Mr. Mullins 50%, and Webb & Knapp Inc.-William Zeckendorf, 50%. Sales price: \$2.4 million for 50%. FCC approved: Sept. 22, 1961. Note: Webb & Knapp Inc. bought its 50% interest from Frank Leu for \$850,000 in 1956. Messrs. Mullins and Leu bought KBTV from Colorado TV Corp. (W. D. Pyke and others) for \$900,000 in 1955.

KHBC (TV) Denver—Permittee: Denver Post Inc. (Newhouse Newspapers, 18.8% and others). 50% of CP sold by: Harcourt, Brace & World Inc. (William J. Javanovich and others). Sales price: \$6,160. FCC approved: Nov. 22, 1967. Note: Founded in 1966 by Harcourt, Brace & World and 50% of CP sold to Denver Post in 1967 for about \$6,000.

KLZ-TV Denver—Licensed to Time-Life Best. Inc. (see Group Ownership). Original owner: Aladdin Radio and TV Inc. Sales price: \$3.5 million (with KLZ-AM-FM). FCC approved: June 25, 1954 [For the Record, July 5, 1954].

KOA-TV Denver—Licensed to General Electric Bcstg. Co. (see Group Ownership). Sold by: Metropolitan Television Co. (William Grant and others). Sales price: \$10 million

harrison and associates as KSWM-TV. Sold in 1956 to WSTV Inc. for \$591,000 (with KSWM).

KCMO-TV Kansas City—Licensed to Meredith Corp. (see Group Ownership). Original owners: KCMO Bestg. Co. (T. L. Evans and Lester E. Cox). Sales price: \$2 million (with KCMO-AM-FM). FCC approved: Nov. 12, 1953 [For the Record, Nov. 23, 1953].

KCTY(TV) Kansas City (now deleted)—Licensed to Allen B. DuMont Labs. Inc. Original owner: Empire Coil Co. Sales price: \$1 and assumption of certain obligations. FCC approved: Dec. 31, 1953 [For the Record, Jan. 11, 1954].

KMBC-TV Kansas City—Licensed to Metromedia Inc. (see Group Ownership). Previous owner: Cook Paint & Varnish Co. Sales price: \$9.65 million with KMBC. KMOS-TV Sedalia, Mo., and KFRM Concordia, Kan. FCC approved: July 26, 1961 [For the Record, August 7, 1961]. Note: Metromedia has sold KMOS-TV and KFRM to other parties. KMBC stations were founded by Arthur B. Church and sold to Cook in 1954 for \$1.75 million. Cook which at that time owned WHB-TV Kansas City, sharing time on ch. 9 with KMBC-TV, sold WHB to Mid-continent Bestg. Co. for \$400,000 and surrendered the license for WHB-TV.

WDAF-TV Kansas City—Licensed to Taft Bestg. Co. (see Group Ownership). Previous owner: Transcontinent TV Corp. Sales price: \$26.9 million (with WDAF-AM-FM and WGR-AM-FM-TV Buffalo, N.Y., and WNEP-TV Scranton, Pa.). FCC approved: Feb. 19, 1964. Note: Founded by *Kansas City Star* and *Times*. Sold to National Theaters for \$7.6 million (with WDAF-AM-FM) in 1958 under divestiture order following consent judgment in 1957 in civil antitrust suit brought by the Department of Justice against the Kansas City Star Co. National Theaters sold stations to TTC for \$9.4 million in 1960.

KQTV(TV) St. Joseph—Licensed to Intermedia Inc. (ISC Industries—Paul Hamilton Jr. and others). Sold by: Panax Corp. (John P. McGoff, Michael L. Dow, Philip R. Munson, Ned S. and Dorothy D. Arbury and others). Former call letters: KFEE-TV. Sales price: \$3,150,000. FCC approved: July 2, 1969 [For the Record, July 14, 1969]. Note: Founded by Barton Pitts in September 1953. Sold to Kenyon Brown-Bing Crosby group in December 1955 for \$550,000 and \$200,000 in liabilities. Sold to Jesse D. Fine family in 1957 for \$841,091 with KFEE(AM) St. Joseph. Sold in 1963 to Mid-States Broadcasting Corp. for \$1,750,000 with KFEE(AM) and KLIK(AM) Jefferson City, Mo.

KDNL-TV St. Louis—Licensed to Evans Broadcasting Corp. (Thomas M. Evans). Sold by: Greater St. Louis Television Corp. (Boyd W. Fellows and others). Sales price: \$40,590. FCC approved: July 19, 1968 [For the Record, July 29, 1968].

KMOX-TV St. Louis—Licensed to CBS Inc. (see Group Ownership). Former owners: Robert T. Convey and associates. St. Louis Globe-Democrat [Newhouse interests]. 800 N. 12th Inc. [Elzey Roberts] KSTP Inc. and others. Sales price: \$4 million. Original call letters KWK-TV. FCC approved: Oct. 23, 1957 [For the Record, Oct. 28, 1957]. Note: Conditioned on CBS disposal of permit for ch. 11 in St. Louis.

KTVI(TV) St. Louis—Licensed to Newhouse Broadcasting Corp. (see Group Ownership). Sold by: Paul E. Peltason, 34.1%; Harry Tenenbaum, 34.1%, and others, 5.8% (Newhouse already owned 26%). Sales price: \$7,576,778 for 74%. FCC approved: June 10, 1964 [For the Record, June 22, 1964].

KMOS-TV Sedalia—Licensed to Mid-America Television Co. (Kansas City Southern Industries Inc. Group Ownership). See KCRG(TV) Jefferson City, above. Note: Founded by Milton J. Hinlein and others; sold to Cook Paint & Varnish Co. in 1953 for \$50,000. Purchased by Metromedia Inc., and then sold to Jefferson TV Co. in 1961 for \$200,000.

KYT(TV) Springfield—Licensed to Springfield Television Inc. 50% of voting stock of licensee, Springfield Television Inc., transferred from Lester L. Cox (749 shares) and wife, Claudine B. Cox (1 share), and Lynn E. Bussey (749 shares) and wife, Virginia Cox Bussey (1 share), to same person d/b as Grand Prairie Investment Co. of which they are sole owners, in same proportion. No consideration. FCC approved: Oct. 29, 1970 [For the Record, Nov. 18, 1970].

Montana

KOOK-TV Billings—Licensed to the Montana Network (see Garryowen Stns. in Group Ownership). Original owners: Joseph S. Sample, J. Carter Johnson, C. L. Crist and others. Sales price: \$540,075 (with KOOK). FCC approved: Dec. 13, 1956 [For

the Record, Dec. 24, 1956].

KULR-TV Billings, Mont.—Licensed to Harriscop Broadcasting Corp. (see Group Ownership). Former owners: Rex H. Baker, Arthur Miller and Thor Myhre. Sales price: \$350,000. FCC approved: March 8, 1967 [For the Record, March 13, 1967]. Note: Original owners were Paul Crain, Dan Snyder and associates under call letter KGHL-TV. Sold station to Messrs. Baker, Miller and Myhre for \$745,000 in 1962.

KXLF-TV Butte—Licensed to Garryowen Butte TV Inc. (see Garryowen Stns. in Group Ownership). Previous owner: Ed Craney and group. Sales price: \$1,750,000 with KXLF and KXLJ-AM-TV Helena, Mont. FCC approved: Jan. 18, 1961 [For the Record, Jan. 30, 1961]. Note: Mr. Sample immediately sold the Helena stations to Helena TV Inc. for \$400,000 (see KBLI-TV Helena below).

KFBB-TV Great Falls—Licensed to Harriscop Bestg. Corp. (see Group Ownership). Original owners: David E. Bright, Ernest L. Scanton, Daniel T. O'Shea. Sales price: \$610,000 (with KFBB). FCC approved: May 23, 1962 [For the Record, June 4, 1962]. Note: KFBB-TV was founded by Joseph P. Wilkins and associates and sold to Messrs. Bright, Scanton and O'Shea in 1960 for \$616,000.

KRTV-TV Great Falls—Licensed to Garryowen-Cascade T.V. Inc. (see Garryowen stations in Group Ownership). Previous owner: Snyder & Associates (Dan Snyder, estate of Paul Crain and others). Sales price: \$1,070,099 and liabilities. FCC approved: Feb. 28, 1969 [For the Record, March 3, 1969]. Note: Founded in 1958. Construction permit sold that year by Francis N. and Robert R. Laird to Snyder & Associates for \$59,680 and cancellation of \$19,000 debt owed Snyder by Lairds. Former call letters: KCTL(TV).

KBLI-TV Helena—Licensed to Capital City Television Inc. (Tim Babcock, 56.6%, Bob Magness, 43.3%). 56.6% sold to Mr. Babcock by: Paul McAdam and A. W. Scribner. Sales price: \$201,421.45 (with 56.6% of KBLI Helena). FCC approved: Dec. 18, 1968 [For the Record, Dec. 23, 1968]. Note: Founded by Ed Craney and associates in 1958. Original call letters: KXLJ-TV. Bought by Joseph S. Sample for \$1,700,000 in 1961 (with KXLF-AM-TV Butte, and KBLI Helena, both Montana.). Mr. Sample immediately sold the KBLI stations to W. L. Piehl and associates for \$400,000. Mr. Piehl and associates sold KBLI stations to Capital Cities Television (Paul McAdam, A. W. Scribner and Bob Magness) for \$5,000 plus \$255,000 in obligations in 1963.

KGVO-TV Missoula—Licensed to KMSO-TV Inc. (see Dale Moore Stns. in Group Ownership). Former owners: A. J. Mosby, 78.8%; Aline Mosby, 10.1%; Mary Jane Bader, 10.1%. Former call: KMSO-TV. Sales price: \$318,841. FCC approved: Sept. 10, 1964 [For the Record, Sept. 21, 1964].

Nebraska

KGIN-TV Grand Island—Licensed to Cornhusker TV Corp. (see Fetzer Stns. in Group Ownership). Original owner: Electron Corp. Sales price: \$2,500 for out of pocket expenses (for CP). FCC approved: Feb. 8, 1961 [For the Record, Feb. 13, 1961].

KOLN-TV Lincoln—Licensed to Cornhusker Radio TV Corp. (see Fetzer Stns. in Group Ownership). Original owners: Edward M. O'Shea, Bennett S. Martin and Harold E. Anderson. Sales price: \$650,000 (with KOLN-AM). FCC approved: Aug. 19, 1953 [For the Record, Aug. 24, 1953].

***KUON-TV Lincoln**—Licensed to U. of Nebraska. Original owners: Cornhusker Radio & TV Corp. (John E. Fetzer). Original call letters: KOLN-TV (now being used on ch. 10 Lincoln). Sales price: No consideration. FCC approved: July 28, 1954 [For the Record, Aug. 2, 1954]. Note: Mr. Fetzer bought KOLN-TV Lincoln on ch. 12 in 1953 (see above). His purchase of KFOR-TV Lincoln on ch. 10 for \$300,000 from Cornbelt Bestg. Corp. (Stuart Investment Co.) was approved by FCC March 24, 1954 [For the Record, March, 29, 1954]. The ch. 12 facility is now KUON-TV; the ch. 10 facility is now KOLN-TV.

KOMC(TV) McCook—See KCKT(TV) Great Bend, Kan.

KNOP-TV North Platte—Licensed to North Platte Television Inc. (owned 93% by Fer-Rich Broadcasting Co., Richard F. Shively, voting trustee). Previous owner: Fer-Rich Broadcasting Co. (Ferris E. Traylor and Richard F. Shively). Sales price: no consideration involved (with KNOP). FCC approved: Oct. 28, 1970 [For the Record, Nov. 16, 1970]. Note: Original owners: Ray J. Williams, Franklin R. Stewart and Alvin E. Larsen Jr. under call letters KWSL-TV. Sold station in 1958 to North Platte for \$5,000 for CP, plus ownership in permittee

by Mr. Williams. North Platte Television Inc. (Rush C. Clark and associates) sold station (along with KNOP) to Fer-Rich Broadcasting Co. (Ferris E. Traylor, 83.33%; Richard F. Shively, 16.76%) in 1967. Sales price: \$216,810 with KNOP(AM). FCC approved: June 16, 1967 [For the Record, June 26, 1967].

KETV(TV) Omaha—Licensed to Herald Corp. (Peter Kiewit Sons' Inc.). Original owners: World Pub. Co. (*Omaha World Herald*). Sales price: \$41.4 million for publishing firm, with about \$5 million allocated to the TV station. FCC approved: June 5, 1963 [For the Record, June 10, 1963].

WOW-TV Omaha—Licensed to Meredith Corp. (see Group Ownership). Original owner: Radio Station WOW Inc. (Francis P. Matthews and associates). Sales price: \$2,525 million with WOW). FCC approved: Sept. 26, 1951 [For the Record, Oct. 1, 1951].

Nevada

KVVU(TV) Henderson—Licensed to Nevada Independent Broadcasting Corp. (William H. Herntstadt, sole owner). Former owner: Levin-Townsend Enterprises Inc. (Levin-Townsend Computer Corp.—Howard S. Levin, James E. Townsend and others). Original call letters: KHEV(TV). Sales price: \$250,000, plus assumption of liabilities (not to exceed \$707,735). FCC approved: Sept. 1, 1971 [For the Record, Sept. 27, 1971]. Note: Founded in September 1967 by Nevada Communications Inc. (Charles Vanda). Nevada Communications Inc. sold CP in 1969 to Levin-Townsend Enterprises Inc. Sales price: \$850,000. FCC approved: May 1, 1969 [For the Record, May 12, 1969].

KLAS-TV Las Vegas—Licensed to Hughes Tool Co. (Howard R. Hughes). Sold by: Las Vegas Television Inc. (H. M. Greenspun and others). Sales price: \$3,650,000. FCC approved: Feb. 14, 1968 [For the Record, March 4, 1968]. Note: Founded by H. M. Greenspun and others in 1953.

KSHO-TV Las Vegas—Licensed to Channel 13 of Las Vegas Inc. for purposes of interim authority (Arthur Powell Williams, Ralph Denton, John A. Ettlinger, Meyer Gold and William R. Morse). Former owners: TV Co. of America (Walter E. Shull, pres). Original owners: Mervyn L. Adelson, Nathan Adelson, Irwin A. Molasky. Sold station to TV Co. of America for \$137,500. FCC approved: Nov. 4, 1959 [For the Record, Nov. 16, 1959]. Note: Founded by Moritz Zenoff, Frank Oxacart, Albert Zugsmith, Arthur B. Hogan and John Feldman bought station in 1956 for \$200,000 (with KMBI Henderson, Nev.). Messrs. Adelson and associates bought station in 1957 for \$70,000.

KCRI(TV) Reno (now deleted)—Permittee Nevada Telecasting Corp. (Robert C. Fish). Note: Sales of control of permittee corporation to Ervin V. Willat for \$500 [For the Record, April 21, 1958].

New Hampshire

WMUR-TV Manchester—Licensed to United TV Co. of New Hampshire (see United Broadcasting Stns. in Group Ownership). Original owner: Radio Voice of New Hampshire Inc. (Francis P. Murphy). Sales price: \$450,000. FCC approved: Feb. 3, 1959 [For the Record, Feb. 9, 1959].

New Jersey

WOCN(TV) Atlantic City (now deleted)—Licensed to David E. Mackey. Original owners: Matta Enterprises. Sales price: \$10,446 (covering cost of securing CP). FCC approved: April 14, 1954 [For the Record, April 19, 1954].

WNJU-TV Linden-Newark—Licensed to New Jersey Television Broadcasting Corp. (Screen Gems Broadcasting Corp., 100%. See Group Ownership). Previous owners: Henry P. Becton, Fairleigh S. Dickinson Jr., and others. Sales price: \$8.1 million. FCC approved: Sept. 9, 1970 [For the Record, Sept. 21, 1970]. Note: Founded in 1965.

***WNET(TV) Newark, N.J.-New York**—Licensed to Educational Bestg. Corp. The National Educational Television (NET) network merged with the licensee. Educational Bestg. Corp., in 1970 [Broadcasting, July 6, 1970]. Former call letters: WNDT(TV). Note: Founded in 1945 by Irving R. Rosenhaus and Frank Bremer as WATV(TV). Sold in 1958 to National Telefilm Assoc. (Elly Landau and associates) for \$2.5 million stock transaction plus \$988,000 in consultant fees and agreement not to compete (including WAAT-AM-FM). Sold in 1959 to National Theaters Inc. for \$1.1 million in stock (including WNTA-AM-FM). Sold in 1961 as

TV Transfers

WTVR-TV Richmond—Licensed to Roy H. Park Broadcasting of Virginia Inc. (see Group Ownership). Previous owner: Wilbur M. Havens and associates. Sales price: \$5,017,185 (with WMBG and WCOD[FM]). FCC approved: Oct. 13, 1965 [For the Record, Oct. 25, 1965].

WDBJ-TV Roanoke—Licensed to WDBJ Television Inc. (*South Bend* [Ind.] *Tribune*—WSBT-AM-FM-TV South Bend). Sold by: Times-World Corp. (*Roanoke Times* and *World-News*). Sales price: \$8.2 million. FCC approved: Oct. 29, 1969 [For the Record, Nov. 10, 1969]. Note: Founded by Times-World Corp. in October 1955.

WSLS-TV Roanoke—Licensed to Roy H. Park Broadcasting of Roanoke Inc. (see Park Broadcasting Stns. in Group Ownership). Sold by: Shenandoah Life Stations Inc. (Shenandoah Life Insurance Co.—G. Frank Clement and others). Sales price: \$7,050,000 (with WSLS-AM-FM). FCC approved: Sept. 10, 1969 [For the Record, Sept. 22, 1969]. Note: Founded in December 1952 by Shenandoah Life Insurance Co.

Washington

KVOS-TV Bellingham (Vancouver, B.C.)—Licensed to KVOS TV Corp. (See Wometco Stns. in Group Ownership). Original owner: Rogan Jones and associates. Sale price: \$3 million. FCC approved: March 29, 1961 [For the Record, April 3, 1961].

KEPR-TV Pasco-Kennewick-Richland—See KIMA-TV Yakima, Wash.

KING-TV Seattle—Licensed to King Bcstg. Co. (see Group Ownership). Original owner: Radio Sales Corp. (P. K. Leberman). Original call letters: KRSC-TV. Sales price: \$375,000. FCC approved: July 20, 1949. [For the Record, July 25, 1949]. Note: Hearst Corp. bought 25% interest in King Bcstg. Co. in 1951 which was re-purchased by licensee in 1953.

KIRO-TV Seattle—Licensed to KIRO Inc. (see Bonneville International stns in Group Ownership). Sold by: Saul Haas and others. Sales price: \$5 million (with KIRO-AM-FM). FCC approved: Dec. 17, 1963 [For the Record, Dec. 23, 1963].

KREM-TV Spokane—Licensed to King Bcstg. Co. (see Group Ownership). Former owner: Louis Wasmer. Sales price: \$2 million (with KREM-AM-FM). FCC approved Sept. 26, 1957 [For the Record, Oct. 7, 1957].

KXLY-TV Spokane—Licensed to Spokane TV Inc. (Morgan Murphy). Original owner: KERP TV Corp. (Joseph Harris and Norman Alexander). Sales price: \$3.25 million (with KXLY-AM-FM). FCC approved: Jan. 17, 1962 [For the Record, Jan. 22, 1962]. Note: Founded by E. B. Craney and Harry L. (Bing) Crosby. Sold in 1954 to KERP TV Corp. for \$1.7 million.

KTWV (TV) Tacoma (Seattle)—Licensed to KTWV Inc. (J. Elroy McCaw). Original owners: Carl E. and C. D. Haymond. Original call letters: KMO-TV. Sales price: \$300,000. FCC approved: Sept. 15, 1954 [For the Record, Sept. 20, 1954].

KIMA-TV Yakima—Licensed to Cascade Broadcasting Co. (Filmways Inc.—Martin Ranshoff and others). Sold by: Thomas C. Bostic, John H. Reber and others. Sales price: About \$3 million worth of Filmways stock with KEPR-TV Pasco-Kennewick-Richland, Wash., and KLEW-TV Lewiston, Idaho. FCC approved: July 3, 1969 [For the Record, Aug. 4, 1969]. Note: Founded in July 1953 by Mr. Bostic, A. W. Talbot and Ralph Sundquist. KEPR-TV founded in December 1954 and KLEW-TV founded in December 1955. Haltom Corp. (Mr. Bostic) purchased 80% from Messrs. Talbot and Sundquist in 1962 for \$900,000 with KIMA(AM), KEPR-TV and KEPR(AM) Pasco, KBAS-TV Ephrata, both Washington, and KLEW-TV Lewiston, Idaho. Later Haltom changed name to Cascade.

KNDO (TV) Yakima—Licensed to Columbia Empire Bcstg. Co. (see Group Ownership). Original owner: Ralph Tronsrud. Sales price: \$194,229 (including purchase price of leased property). FCC approved: Feb. 1, 1961 [For the Record, Feb. 6, 1961].

West Virginia

WCHS-TV Charleston—Licensed to WCHS-AM-TV Corp. (see Rollins stns in Group

Ownership). Previous owner: Tierney Co. Sales price: \$3 million with WCHS. FCC approved: Sept. 28, 1960 [For the Record, Oct. 10, 1960].

WBOY-TV Clarksburg—Licensed to Northern West Virginia TV Bcstg. Co. (Marion R. Ascoli, principal stockholder, wife of Max Ascoli, ex-publisher of *Reporter Magazine*). Sold by: Rust Craft Bcstg. Co. Sales price: \$825,000 (with WBOY). FCC approved: March 13, 1964 [For the Record, March 23, 1964]. Note: Founded by News Pub. Co. in 1956 as WBLK-TV. Sold to Rust Craft Bcstg. (then Friendly Stations Group) in 1957 for \$250,000 (with WBLK and WPAR-AM-TV Parkersburg, W. Va.).

WHTN-TV Huntington—Licensed to Reeves Telecom Corp. (see Group Ownership). Former owner: Cowles Bcstg. Co. Sales price: \$1,925,000. FCC approved: Dec. 22, 1960 [For the Record, Jan. 2, 1961]. Note: Initially owned by Greater Huntington Theaters Corp. (S. J. Hyman and family). Sold to Cowles in 1956 for \$535,000 plus assumption of \$100,000 in debts (with WHTN-AM-FM).

WSAZ-TV Huntington—Licensed to Lee Enterprises Inc. (see Group Ownership). Previous owner: Capital Cities Broadcasting Corp. (see Group Ownership). Sales price: \$18 million. FCC approved: Feb. 24, 1971 [Broadcasting, March 1, 1971]. Founded by Huntington Publishing Co. in 1949. Sold to Goodwill Stations Inc. (G. A. Richards trusts, John F. Platt, Worth Kramer and others) in 1961 for \$6.1 million (with WSAZ). Sold to Capital Cities Broadcasting Corp. in 1964 for \$15,141,330 (with WSAZ and WJR-AM-FM Detroit). FCC approved: July 29, 1964 [For the Record, Aug. 10, 1964].

WTAP-TV Parkersburg-Marietta, Ohio—Licensed to Broadcasting Services Inc. (R. L. Drake). Previous owner: Zanesville Publishing Co. (see Group Ownership). Sales price: \$579,000 with WTAP-AM-FM. FCC approved: Nov. 2, 1967. Note: Founded in 1953. Sold in 1955 by Frank Baer-Howard Chernoff group to Zanesville Publishing for \$124,609.

WDTV (TV) Weston—Licensed to Broadcast Industries of West Virginia Inc. (Broadcast Industries of New York Inc., 100%. William Grossman is president of parent company). Previous owners: J. P. Beacom, Thomas P. Johnson and George W. Elby. Sales price: \$571,720. FCC approved: Aug. 24, 1966. (For the Record, Aug. 29, 1966). Founded in 1960 by Mr. Beacom; sold 50% for \$100,000 in same year to Messrs. Johnson and Elby. Former call letters: WJPB-TV.

WTRF-TV Wheeling—Licensed to Forward Tele-Productions Inc. (Forward Communications Corp.—see Group Ownership). Sold by WTRF-TV Inc. (Robert W. Ferguson, Albert V., Robert C., Raymond E. and Gordon C. Dix—see Dix Stns. under Group Ownership). Sales price: \$7,250,000 (with WTRF-FM). FCC approved: Feb. 28, 1969 [For the Record, March 10, 1969]. Original owner: Tri-City Bcstg. Co. (Thomas M. Bloch and W. L. Harris families, News pub. Co.). 56.13% sold Dec. 17, 1958, to Dix family for \$1,684 million. Note: Dix family already owned 30.96% of Tri-City Bcstg.

Wisconsin

WEAU-TV Eau Claire—Licensed to WEAU Inc. (see Post Corp. stns in Group Ownership). Original owner: Morgan Murphy. Sales price: [For the Record, May 21, 1962].

WFRV-TV Green Bay—Licensed to WFRV Inc. (see Norton Stns. in Group Ownership). Previous owners: S. N. Pickard and associates. Sales price: \$1.6 million. FCC approved: Jan. 4, 1961 [For the Record, Jan. 16, 1961].

WLUC-TV Green Bay—Licensed to WLUC Inc. (see Post Corp. stns in Group Ownership). Former owner: Morgan Murphy. Sales price: \$3.1 million (with WLUC-TV Marquette, Mich.). FCC approved: Jan. 6, 1965 [For the Record, Jan. 11, 1966]. Note: Founded in 1957 as WMBV-TV Marinette, Wis., by William Walker and associates. Sold to Mr. Murphy and others in 1958 for \$211,764 for 75% (with WMAM).

WXOW-TV La Crosse—See WKOW-TV Madison.

WKOW-TV Madison—Licensed to Horizons Communications Corp. (William Mulvey, Ed Wood and Jerry Feniger). Previous owner: Midcontinent Broadcasting Co. of Wisconsin Inc. (see BFR stations in Group Ownership). Sales price: \$3 million with WAOW-TV Wausau and WXOW-TV La Crosse, both Wisconsin. FCC approved: Sept. 9, 1970 [For the Record, Sept. 28, 1970]. Note: WKOW-TV, founded in 1953, was acquired by Midcontinent in 1960 for \$925,000 from Stewart Watson, George W. Icke, E. C. Severson,

B. W. Huiskamp and others. WAOW-TV was purchased by Midcontinent in 1964 for \$34,439 from Walter A. Bamgardt and others, and went on the air in 1965. Midcontinent put WXOW-TV on the air in March 1970.

WMTV (TV) Madison—Licensed to Forward TV Inc. (see Forward Communications Stns in Group Ownership). Original owners: Lee Radio group. Sales price: \$563,000. FCC approved: May 15, 1963 [For the Record, May 27, 1963]. Note: Founded by Bartell TV Corp. Bought by Lee Ruwitch, Gordon Sherman, Mitchell Wolfson and Sidney Meyer in 1957 for \$350,000. Bought by Lee group in 1958 for \$339,333.

WCAN-TV Milwaukee (now deleted)—Licensed to Field Communications Corp. (Field Enterprises Inc. [see Group Ownership]). Former owner: Lou Poller. Sales price: \$35,000. FCC approval: Dec. 21, 1966. Note: WCAN-TV has been dark since 1955. Lou Poller operated station from 1953-1955 when he sold physical plant to CBS, which operated ch. 18 Milwaukee with those facilities. See WTVV(TV) Milwaukee.

WISN-TV Milwaukee—Licensed to Hearst Corp. (see Group Ownership). Original owner: Milwaukee Area Telecasting Corp. (permit granted to MATC after merger agreement among four applicants; other three were WEMP and WFOX Milwaukee and Koloro Telecasting Inc.). Original call letters: WTVW (TV). Sales price: \$2 million. FCC approved: March 2, 1955 [For the Record, March 14, 1955].

WITI-TV Milwaukee—Licensed to WITI-TV Inc. (see Storer stns in Group Ownership). Original owner: Independent TV Inc. (Sol J. Kahn). Sales price: \$4.4 million. FCC approved: Nov. 12, 1958 [Broadcasting, Nov. 17, 1958].

WVTV (TV) Milwaukee—Licensed to WKY Television System Inc. (see Group Ownership). Former owner: Harold Sampson, 43%; Bernard J. Sampson, 43%; Herbert Wilk, 9%, and Lawrence M. Turet, 5%. Sales price: \$500,000 plus \$150,000 for agreement not to compete. FCC approved: March 23, 1966. Note: Founded in 1953 as WOKY-TV by Gerald Bartell and family. Sold to CBS in 1954 for \$350,000 and call letters changed to WXIX(TV). Sold to Gene Posner, Harold and Bernard J. Sampson and others in 1959 for \$50,000 and call letters changed to WUHF(TV). Messrs. Sampson bought out Mr. Posner's 51% interest in 1962 for \$1 and other valuable considerations.

WAOW-TV Wausau—See WKOW-TV Madison.

Guam

KUAM-TV Agaña—Licensed to Pacific Broadcasting Corp. (H. Scott Kilgore, 65%; Samuel N. Rubin, 35%). Sold by Philip Berg. Sales price \$650,000 (with KUAM). FCC approved: April 9, 1964 [For the Record, April 20, 1964].

Puerto Rico

WSTE(TV) Fajardo—Permittee: WSTE-TV Inc. (James C. Leake and Carmina Mendez. See Griffin-Leake stns in Group Ownership). Original owner: Continental Broadcasting Corp. (William R. Anthony and others). Sales price: \$60,000. FCC approved: March 26, 1959.

WMGZ(TV) Mayaguez—Permittee: Radio San Juan Inc. See WTSJ(TV) San Juan.

WUHM-TV Mayaguez—Permittee: United Hemisphere TV of Puerto Rico Inc. See WUHT-TV San Juan.

WPSJ(TV) Ponce—Permittee: Radio San Juan Inc. See WTSJ(TV) San Juan.

WRIK-TV Ponce—Licensed to United Artists Broadcasting Inc. (see Group Ownership). Former owner: Alfredo A. de Arellano III. Sales price: \$6.1 million for 80.1%. (Mr. de Arellano, owner of 82.23%, acquired 17.77% from other stockholders and sold 80.1% to United Artists, retaining 19.9%. UA has four-year option to buy remaining interest for \$1.5 million or certain multiple of station profits. FCC approved: March 11, 1970 [For the Record, April 13, 1970]. Note: Founded in 1958. Alfredo C. Ramirez de Arellano del Valle acquired 61.67% for \$338,919 in 1964, later increasing his holdings to 82.23%.

WUHP-TV Ponce—See WUHT-TV San Juan.

WAPA-TV San Juan—Licensed to WAPA Broadcasting Corp. (see Screen Gems stns in Group Ownership). Original owners: Winston-Salem Bcstg Co., Goar Mestre and family. Sales price: \$1.5 million (including one-third interest in WOLE Aquadilla, P.R.).

Newspaper Ownership

WNDB-AM-FM Daytona Beach—Licensed to the News-Journal Corp., publisher of *Daytona Beach Morning Journal*, *Evening News* and *Sunday News-Journal*. Cox Broadcasting (WSB Atlanta), owns 47.5% of News-Journal Corp.
 WJXT(TV) Jacksonville—Licensed to Post-Newsweek Stations, Florida Inc. See WTOP Washington.
 WZST Leesburg—Controlled by T. B. Lawford and Capital Broadcasting Co. See WSLI Jackson, Miss.
 WIOD-AM-FM Miami—Licensed to Miami Valley Broadcasting Corp. See WSB Atlanta, Ga.
 WLYF(FM) Miami—Licensed to Sudbrink Broadcasting Inc. of Florida. See WRIZ Coral Gables, Fla.
 WPLG-TV Miami—Licensed to Post-Newsweek Stations. See WTOP Washington.
 WFTV(TV) Orlando—Operated as joint venture of which TV-9 Inc. is one participant. Lincoln W. Miller own 14% of TV-9 and is sole owner of *Cape Coral* (Fla.) *Breeze*.
 WJHG-TV Panama City—Licensed to WJHG-TV Inc. See WALB Albany, Ga.
 WJCM Sebring—Licensed to Community Enterprises Inc., 20% owned by Edward R. Kennedy, who is a director and holds interest in Newspaper Enterprise Association Inc. (NEA), newspaper features service company, and *World Almanac*; C. Wesley Ward, pres & gen mgr; Thomas D. Thompson, VP.
 WFLA-AM-FM-TV Tampa—Owned by Southeast Media Inc., subsidiary of Media General Inc.
 WTVT(TV) Tampa—Licensed to WKY Television System Inc. See WKY Oklahoma City.
 WYOU Tampa—Licensed to WYOU Radio Inc. See WSLI Jackson, Miss.
 WPTV(TV) West Palm Beach—Licensed to Scripps-Howard Broadcasting Co. See WEWS (TV) Cleveland, Ohio.

Georgia

WALB-TV Albany—Licensed to WALB-TV Inc. Owned by Gray Communications Systems Inc., which publishes, through Albany Herald Publishing Co., *The Albany Herald*. See WJHG-TV Panama City, Fla., and KTVE(TV) El Dorado, Ark.—Monroe, La.
 WSB-AM-FM-TV Atlanta—Licensed to Cox Broadcasting Corp. James M. Cox and family, principal owners of CBC, also control *Atlanta Journal and Constitution*; *Dayton News* and *Journal-Herald*, and *Springfield News and Sun*, all Ohio, and *Miami News*, *Palm Beach Daily News*, *West Palm Beach Post* and *Times*, all Florida. See WHIO-AM-FM-TV Dayton, Ohio; WSOC-AM-FM-TV Charlotte, N.C.; WIOD-AM-FM Miami; WIIC-TV Pittsburgh, and KTVU(TV) Oakland-San Francisco. Also see WNDB-AM-FM Daytona Beach, Fla.
 WLBB-AM and WETR-FM Carrollton—Licensed to Faulkner Radio Inc. See WBCA Bay Minette, Ala.
 WBHF Cartersville—Licensed to Mrs. Alma S. Frier.
 WGAA, Cedartown—Licensed to Faulkner Radio Inc. See WBCA Bay Minette, Ala.
 WRBL-AM-FM-TV Columbus—Licensed to Columbus Broadcasting Co., 51% owned by R. W. Page Corp (Columbus *Enquirer* and *Ledger*, *Bradenton* [Fla.] *Herald*).
 WKLY Hartwell—Licensed to WKLY Broadcasting Co., owned by Max G. and Edna M. Pfander, who own 77½% of weekly *Hartwell Sun*.
 WMAZ-AM-FM-TV Macon—Licensed to Multimedia Inc. See WFBC Greenville, S.C.
 WRNG North Atlanta—Licensed to Ring Radio Co. See WAAX Gadsden, Ala.
 WRGA-AM-FM Rome—Licensed to Rome Broadcasting Corp. See WAAX Gadsden, Ala.
 WSFT Thomaston—Licensed to the Thomaston Broadcasting Co., 20% owned by S. J. Carswell, majority owner of weekly *Thomaston Times* and *Free Press*.
 WVOP-AM-FM Vidalia—Licensed to Vidalia Broadcasting Co. R. E. Ledford, 50% owner, is publisher of weekly *Soperton News* and *Vidalia Advance*.

Hawaii

KPUA-AM-TV Hilo—See KGMB Honolulu.
 KGMB-AM-FM-TV Honolulu—Licensed to Pacific Broadcasting Co. Same interests as Ogen (Utah) *Standard-Examiner*. See KUTV(TV) Salt Lake City, Utah.
 KGU Honolulu—Licensed to Copley Press Inc., publisher of *San Diego Union* and *Tribune*, *Alhambra Post-Advocate*, *Borrego Springs Sun*, *Burbank Daily Review*, *Culver City Evening Star-News*, *Glendale News-*

Press, *Monrovia Daily News-Post*, *Torrance South Bay Daily Breeze*, *San Pedro News-Pilot*, *Sacramento Union*, *Westchester Star-News*, and *Venice Evening Vanguard*, all California; *Aurora Beacon-News*, *Elgin Courier-News*, *Joliet Herald-News*, *Springfield Illinois State Journal* and *State Register*, all Illinois.
 KOHO Honolulu—Licensed to Cosmopolitan Broadcasting Corp., 50% owned by *Hawaii Times*.
 KTOH Lihue—Licensed to Santa Maria Publishing Co. (semi-weekly *Garden Island*), owned by Duane B. Hagadone (36.56%) and Scripps League Newspapers. See KVNI Coeur d'Alene, Idaho.
 KMVI-AM-TV Wailuku—Licensed to Maui Publishing Co., Ltd. (*Maui News*).

Idaho

KBOI-AM-FM-TV Boise—Licensed to Boise Valley Broadcasters Inc., which owns weekly *Boise Intermountain Observer*. See KBYN(TV) Twin Falls.
 KGEM Boise—Licensed to Gem State Broadcasting Corp., owned by A. L. Glasmann interests. See KUTV(TV) Salt Lake City.
 KBAR Burley—Licensed to Mini-Cassia Broadcasting Inc. 80% owned by Dean S. Leshner and Stanley Leshner II, owners of *Merced* (Calif.) *Sun-Star*.
 KVNI Coeur d'Alene, Idaho—Licensed to North Idaho Broadcasting Co., owned by Lake City Printing Co., a subsidiary of Scripps-Hagadone Newspapers Inc., a division of Scripps League Newspapers. Scripps League Newspapers are *Flagstaff* (Ariz.) *Daily Sun*; *Hanford Sentinel*, *Napa Register*, *Petaluma Argus-Courier*, *Santa Maria Times*, *Tahoe Daily Tribune*, *Grass Valley Union*, all California; *Caldwell News-Tribune*, *Coeur d'Alene Press*, *Nampa Free Press*, *Pocatello Idaho State Journal*, all Idaho; *Bozeman Chronicle*, *Havre Daily News*, *Kalispell Daily Inter Lake*, all Montana; *Klamath Falls Herald & News*, *Oregon City Enterprise-Courier*, *Roseburg News-Review*, *The Dalles Chronicle*, all Oregon; *Logan Herald Journal*, *Provo Herald*, both Utah; *Casper* (Wyo.) *Star-Tribune*; *Tucumcari* (N.M.) *News*; *Anacortes American*, *Moses Lake Columbia Basin Herald*, *Mount Vernon Skagit Valley Herald* and *Pullman Herald*, all Washington; Honolulu *Hawaii Press* Newspapers, *The Garden Island* (Kauai), both Hawaii; *Beloit Daily News*, *Rhineland Daily News*, both Wisconsin; *DeKalb* (Ill.) *Daily Chronicle*.
 KIFL-TV Idaho Falls—Licensed to Post Co. (*Idaho Falls Post-Register*).
 KBYN(TV) Twin Falls—Construction permit held by Boise Valley Broadcasters Inc. See KBOI Boise.

Illinois

WRMS Beardstown—Licensed to Sudbrink Enterprises Inc. See WRIZ Coral Gables, Fla.
 WJBC(AM) and WBNQ(FM) Bloomington—Licensed to Bloomington Broadcasting Corp., 66½% owned by Daily Pantagraph Co. (*Bloomington Pantagraph*). See WROK Rockford.
 WBYS-AM-FM Canton—Licensed to Fulton County Bcstg. Co., John B. Winsor with 19.1% and the Harriett B. Winsor Testamentary Trust with 31.9% own *Canton Daily Ledger*, *Booneville* (Mo.) *News-Advertiser* and the Tazewell Publishing Co. of Morton, Ill.
 WCIA(TV) Champaign—Licensed to Midwest Television Inc. Estate of Helen M. Stevick and Marajen Stevick Chinigo, each 10%, own *Champaign News-Gazette*; Lindsay-Schaub Newspapers Inc. (WSOY Decatur), 20%. See WMBD-AM-FM-TV Peoria, Ill.; KFMB-AM-FM-TV San Diego, Calif.
 WDWS-AM-FM Champaign—Licensed to The Champaign News-Gazette Inc., publisher of *Champaign News-Gazette*. See WCIA Champaign.
 WFLD-TV Chicago—Licensed to and owned by Field Communications Corp., subsidiary of Field Enterprises Inc.—*Chicago Sun-Times* and *News*.
 WGN-AM-TV Chicago—Licensed to WGN Continental Broadcasting Co. Inc., same ownership as *Chicago Tribune* and *Chicago Today*. Interlocking ownership (McCormick-Patterson family) with *New York Daily News* (WPXI-FM-TV), *Fort Lauderdale News*, *Pampano Beach Sun-Sentinel*, *Orlando Sentinel-Star*, all Florida. See KDAL Duluth, Minn.; KWGN(TV) Denver, Colo.; and WICC Bridgeport, Conn.
 WSOY-AM-FM Decatur—Licensed to Illinois Broadcasting Co., which also owns WVLN and WSEI(FM) Olney, and WLAP-AM-FM Lexington, Ky. Similar ownership to Lindsay-Schaub Newspapers Inc., publisher of *Decatur Herald* and *Review*, *Champaign-*

Urbana Courier, *Metro-East Journal* (East St. Louis), *Southern Illinoisan* (Carbondale) all Illinois; *Midland* (Mich) *News*, and *Edwardsville Intelligencer* and semi-weekly *Venice Gondolier* and *New Port Richey Press*, all Florida. Lindsay-Schaub Newspapers is 20% stockholder in WCIA (TV) Champaign and WMBD-AM-FM Peoria, and KFMB-AM-FM-TV San Diego, Calif.
 WCRA-AM-FM Effingham—Licensed to the Effingham Broadcasting Co. Ownership (Joseph E. McNaughton and family) identified with *Effingham News* and *Pekin Times*, both Illinois; *Yuma* (Ariz.) *Sun*, and *Fairfield* (Calif.) *Republic*. See WRMN-AM-FM Elgin, WKEI-AM-FM Kewanee and WSIV-AM-FM Pekin.
 WRMN-AM-FM Elgin—Licensed to Elgin Broadcasting Co. See WCRA Effingham.
 WFRL(AM) and WELL-FM Freeport—Licensed to Triad Stations Inc. Jack C. Biedent, 3.86% stockholder, is owner of *Albion* (Mich.) *Recorder*. See WALM Albion, Mich.
 WGIL-AM-FM Galesburg—Licensed to Galesburg Broadcasting Co.; controlled by Galesburg Printing & Publishing Co., publisher of *Galesburg Register-Mail*.
 WLDS, WEAI(FM) Jacksonville—Licensed to Jacksonville Radio & Television Broadcasting Corp., 100% owned by Jacksonville Journal Courier Co., publisher of *Jacksonville Journal* and *Courier*.
 WJOL-AM-FM Joliet—Licensed to Publishing Enterprises Inc. See KIUL Garden City, Kan.
 WKEI-AM-FM Kewanee—Licensed to the Kewanee Broadcasting Co. See WCRA Effingham.
 WLPO-AM-FM LaSalle—Licensed to LaSalle County Broadcasting Corp., owned by The Daily News Tribune Inc. (*LaSalle News-Tribune*).
 WKAI-AM-FM Macomb—Licensed to WKAI Broadcasting Co., 100% owned by William H. Rudolph, publisher of *Macomb Daily Journal*.
 WMDR(FM) Moline—Licensed to Lee Enterprises Inc. See WTAD Quincy.
 WVLN(AM) and WSEI(FM) Olney—Licensed to Illinois Broadcasting Co., owned by Lindsay-Schaub Newspapers Inc. See WSOY Decatur, Ill.
 WSIV-AM-FM Pekin—Licensed to WSIV Inc., controlled by W. Dean McNaughton. See WCRA Effingham.
 WMBD-AM-FM-TV Peoria—Licensed to Midwest Television Inc. See WCIA Champaign.
 WRAU-TV Peoria—Licensed to Forward of Illinois Inc. See WSAU Wausau, Wis.
 WGM-AM-FM-TV Quincy—Licensed to Quincy Broadcasting Co., 88% owned by *Quincy Herald Whig*.
 WTAD-AM-FM Quincy—Licensed to Lee Enterprises Inc., which publishes *Kewanee* (Ill.) *Star-Courier*; *Davenport Times-Democrat*, *Mason City Globe-Gazette*, *Muscatine Journal*, *Ottumwa Courier*, all Iowa; *Lincoln* (Nebr.) *Star*; *La-Crosse Tribune*, *Racine Journal-Times*, and *Madison Wisconsin State Journal*, all Wisconsin; *Billings Gazette*, *Butte Montana Standard-Post*, *Helena Independent Record*, *Missoula Missoulian*, all Montana; *Corvallis*, Ore., *Gazette-Times*. See WMDR(FM) Moline; KHQA-TV Hannibal, Mo.; KGLO-AM-TV Mason City, Iowa; KEYC-FM-TV Mankato, Minn.; KFAB-AM-FM Omaha, Neb.; WSAZ-TV Huntington, W. Va.
 WRHL Rochelle—Licensed to Tilton Publications Inc. (weeklies *Rochelle News*, *Rochelle Leader*, *Mount Morris Index*, *Ogle County Life*).
 WROK-AM-FM Rockford—Licensed to WROK Inc. See WJBC Bloomington.
 WHBF-AM-FM-TV Rock Island—Licensed to Rock Island Broadcasting Co., 85% owned by J. W. Potter Co. (*Rock Island Argus*), principals of which are also principal stockholders of KBUN Bemidji, Minn.
 WPGU(FM) Urbana—Licensed to Illini Publishing Co. (*Daily Illini*).
 WKRS Waukegan—Licensed to News-Sun Broadcasting Co. Same stockholders own *Waukegan News-Sun*.

Indiana

WCSE-AM-FM Columbus—Licensed to White River Broadcasting Co., 100% owned by Findlay Publishing Co. See WFIN Findlay, Ohio.
 WCNE-AM-FM Connersville—Licensed to News Examiner Co., publisher of *Connersville News-Examiner*.
 WGL Fort Wayne—Licensed to News-Sentinel Broadcasting Co., which is owned by News Publishing Co. (*Fort Wayne News-Sentinel*).
 WFBM-AM-FM-TV Indianapolis—Licensed to Time-Life Broadcast Inc., owned by Time Inc. (*Time*, *Life*, *Fortune*, *Sports Illustrated*). See KLZ-TV Denver; WOOD-TV Grand

Newspaper Ownership

Rapids, Mich.; KOGO-FM-TV San Diego and KERO-TV Bakersfield, both California. WIOU(AM) and WKMO(FM) Kokomo—Licensed to Booth American Co. See WJLB Detroit. WJVA(AM) and WRBR(FM) South Bend—Licensed to Booth American Co. See WJLB Detroit, Mich. WSBT-AM-FM-TV South Bend—Licensed to South Bend Tribune, publishers of *South Bend Tribune*, *Bloomington Herald-Telephone* and *Bedford Times-Mail*, all Indiana; *Hagerstown (Md.) Herald-Mail*; *Indian Daily News*, *Brawley News* and *El Centro Imperial Valley Press*, all California. See WDBJ-TV Roanoke, Va. WSJV-TV South Bend-Elkhart—Licensed to Truitt Publishing Co. (*Elkhart Truth*). WTWO(TV) Terre Haute—Licensed to Illinois Telecasting Corp., a wholly owned subsidiary of Booth Newspapers Inc. See WJLB Detroit. WRSW-AM-FM Warsaw—Licensed to Reub Williams & Sons Inc., publisher of *Warsaw Times-Union*.

Iowa

KBUR-AM-FM Burlington—Licensed to RB Inc. See KIUL Garden City, Kan. KCRG-AM-TV Cedar Rapids—Licensed to Cedar Rapids Television Co., owned by *Cedar Rapids Gazette*. KCHE Cherokee—Licensed to C & H Broadcasting Inc. J. Alan Cramer, 75% owner, owns weekly *Wayne* (Neb.) *Herald*. KRNT-AM-FM-TV Des Moines—Licensed to Cowles Communications Inc. Gardner Cowles, chairman of Cowles Communications, is chmn of the bd of *Des Moines* (Iowa) *Register* and *Tribune*. See WREC-AM-FM Memphis; WCCO-AM-FM-TV Minneapolis and WESH-TV Daytona Beach, Fla. KDTH and KFMD(FM) Dubuque—Licensed to Telegraph-Herald Inc. (*Dubuque Telegraph-Herald*). See WGEZ Beloit, Wis. KMCD Fairfield—Licensed to R. F. Inc. See KIUL Garden City, Kan. KFJB-AM-FM Marshalltown—Licensed to Marshall Electric Co., owned by the *Marshalltown Times-Republican*. KGLO-AM-TV Mason City—Licensed to Lee Enterprises Inc. See WTAD Quincy, Ill. KBIZ Ottumwa, licensed to KBIZ Inc. and KTVO(TV) Ottumwa-Kirksville, Mo.—Licensed to KTVO Inc., owned by Post Corp. See WAXX Chippewa Falls, Wis. KCAU-TV Sioux City—Licensed to Forward of Iowa Inc. See WSAU Wausau, Wis. KTIV(TV) Sioux City—Licensed to KTTV Television Co., owned by Perkins Brothers Co. Interlocking ownership through individual stockholders in *Sioux City Journal* and *Journal-Tribune*. KTRI Sioux City—Licensed to Sioux City Broadcasting Co., owned by John C., Eugene F., Fred T. and Lennon Kelly, who also have minority interest in *Sioux City Journal*. KJFJ Webster City—Licensed to Nachusa Corp. Interlocking ownership with *Webster City Freeman-Journal* and *Dixon* (Ill.) *Telegraph*.

Kansas

KSOK Arkansas City—Licensed to KSOK Broadcasting Co., owned by Stauffer Publications Inc. See WIBW Topeka. KGGF Coffeyville—Licensed to Midwest Broadcasting Co. See KHAS Hastings, Neb. KGNO-AM-FM Dodge City—Licensed to Dodge City Broadcasting Co. Inc. President Juliet Denious and other stockholders also own *Dodge City Globe*. KUDL Fairway and KUDL-FM Kansas City Licensed to and owned by Starr Broadcasting Group. See WBOK New Orleans. KIUL Garden City—Licensed to KIUL Inc. owned by estates of John P. and Sidney Harris, owners of *Garden City Telegram*, *Hutchinson News*, *Ottawa Herald*, *Ghanute Tribune*, *Salina Journal*, *Olathe News*, all Kansas; *Burlington* (Iowa) *Hawkeye*, and *Camarrillo* (Calif.) *News*. See KTOP-AM-FM Topeka; KBUR-AM-FM Burlington and KMCD Fairfield, all Iowa; WJOL-AM-FM Joliet, Ill., and KFKA Greeley, Colo. KVBG Great Bend—Licensed to Forward of Kansas Inc. Owned by Forward Communications Corp., Wausau, Wis. See WSAU Wausau, Wis. KTVH(TV) Hutchinson-Wichita—Licensed to Wichita-Hutchinson Co., 100% owned by Minneapolis Star & Tribune Co. See WCCO Minneapolis. KNEX McPherson—Licensed to McPherson Broadcasting Inc., owned by K. R. Krehbiel, publisher of *McPherson Sentinel*. KMAN Manhattan—Licensed to Manhattan Broadcasting Co. Controlled by Fred A. and

Richard M. Seaton. See KHAS Hastings, Neb.

KOAM-AM-TV Pittsburg—Licensed to Mid-Continent Telecasting Inc., (TV) 66% owned by Pittsburg Broadcasting Co. (AM) and 33% by Joplin (Mo.) *Globe and News-Herald*.

KTOP-AM-FM Topeka—Licensed to Harris Enterprises Inc. See KIUL Garden City, Kan.

WIBW-AM-FM-TV Topeka—Licensed to Stauffer Publications Inc., publisher of *Topeka State Journal* and *Capital*, *Arkansas City Traveler*, *Kansas City Kansan*, *Pittsburg Headlight-Sun*, *Newton Kansan* and *Gapser's Weekly*, all Kansas; *Hannibal Courier-Post*, *Independence Examiner*, *Marshall Democrat-News*, *Maryville Forum*, *Nevada Mail*, all Missouri; *Grand Island Independent*, and *York News-Times*, both Nebraska; *Shawnee* (Okla.) *News-Star*; *Brookings* (S.D.) *Register*. See KSOK Arkansas City, Kan.; KGFF Shawnee, Okla.; KGNC-AM-FM-TV Amarillo, Tex.

Kentucky

WKCT Bowling Green—Licensed to Daily News Broadcasting Co., controlled by owners of *Park City Daily News*. WMTA Central City—Licensed to Central City-Greenville Broadcasting Co., owned by L. L. and A. E. Stone and R. G. Utley, publisher of weekly *Central City Messenger Times-Argus*. WCTT-AM-FM Corbin—Licensed to Corbin Times-Tribune Inc., publishers of the *Corbin Tribune* and *Times*. WFKN Franklin—Licensed to The Franklin Favorite-WFKN Inc. (weekly *Franklin Favorite*). WLAP-AM-FM Lexington—Licensed to Thoroughbred Broadcasters Inc., and owned by Illinois Broadcasting Co. See WSOY Decatur, Ill. WHAS-AM-FM-TV Louisville—Licensed to WHAS Inc., same ownership as *Louisville Courier-Journal* and *Times*. WOMI-AM-FM Owensboro—Licensed to Owensboro Broadcasting Co., 80% of stock owned by principal stockholders of Owensboro Publishing Co., publisher of *Owensboro Messenger* and *Inquirer*. WPSD-TV Paducah—Licensed to Paducah Newspapers Inc. (*Paducah Sun-Democrat*). WPDE-AM-FM—Licensed to Paris Bourbon County Broadcasting Inc. Owners J. M. Alverson Jr. and Sanford A. Alverson own *Paris Daily Enterprise*.

Louisiana

KALB-AM-TV and KSLI(FM) Alexandria—Licensed to Alexandria Broadcasting Co. (radio) and Lanford Telecasting Co. (TV). See WSLI Jackson, Miss. WJBO-AM-FM and WBRZ(TV) Baton Rouge—Licensed to Baton Rouge Broadcasting Co. Inc. (radio) and Louisiana TV Broadcasting Co. (TV) Same ownership as *Baton Rouge Advocate* and *State-Times*. KTOC-AM-FM Jonesboro—Licensed to Jackson Parish Broadcasters, Owners Ansley and Theodore Colvin publish weekly *Jackson Independent*. WBOK New Orleans—Licensed to WBOK Inc. Owned by Starr Broadcasting Group Inc., William F. Buckley, chmn. Mr. Buckley is editor and publisher of *National Review* magazine. See KUDL Fairway, and KUDL-FM Kansas City, both Kansas; KISD Sioux Falls, S.D.; KYOK Houston; KXLR North Little Rock, Ark.; WLOK Memphis; and WCYB-TV Bristol, Va. KRMD-AM-FM Shreveport—Licensed to Radio Station KRMD. See WSLI Jackson, Miss. KSLA-TV Shreveport—Licensed to KSLA-TV Inc. 55% owned by Journal Publishing Co. (*Shreveport Journal*). KWKH-AM-FM Shreveport—Licensed to International Broadcasting Corp.; 100% of stock owned by Times Publishing Co. Ltd., publisher of *Shreveport Times*; same ownership as *Monroe* (La.) *World* and *News-Star*. See KTHV Little Rock, Ark.

Maine

WGAN-AM-FM-TV Portland—Licensed to Guy Gannett Broadcasting Services, owned by Guy Gannett Publishing Co., publisher of *Portland Press Herald* and *Express*, *Augusta Kennebec Journal* and *Waterville Sentinel*. See WHYN-AM-FM-TV Springfield, Mass.

Maryland

WBAL-AM-FM-TV Baltimore—Licensed to

The Hearst Corp. Hearst newspapers are Baltimore (Md.) *News-American*; *Albany Times-Union* and *Knickerbocker News*, both New York; *Boston Record-American* and *Sunday Advertiser*, both Massachusetts; *Los Angeles* (Calif.) *Herald-Examiner*; *San Antonio* (Tex.) *Light*; *San Francisco* (Calif.) *Examiner*; *Seattle* (Wash.) *Post-Intelligencer*; and *Puck*—*The Gonic Weekly* (newspaper supplement). Hearst magazines are *Cosmopolitan*, *Good Housekeeping*, *Harper's Bazaar*, *Town & Country*, *House Beautiful*, *Motor*, *Motor Boating*, *Sports Afield*, *Popular Mechanics*, *Science Digest* and *American Druggist*. Hearst also owns Avon Books. See WISN-AM-FM-TV Milwaukee, Wis., WTAE-AM-FM-TV Pittsburgh, Pa., and WAPA San Juan, P.R. WMAR-FM-TV Baltimore—Licensed to A. S. Abell Co., publisher of *Baltimore Sunpapers*. See WBOC-AM-FM-TV Salisbury. WBOC-AM-FM-TV Salisbury—Licensed to WBOC Inc. See WMAR Baltimore.

Massachusetts

WCAS, WJIB-FM and WKBG-TV Boston-Cambridge—Licensed to Kaiser-Globe Broadcasting Co., owned 90% by Kaiser Broadcasting Co., and 10% by *Boston Globe*. WHDH-AM-FM-TV Boston—Licensed to WHDH Inc. owned by Boston Herald-Traveler Corp., publisher, *Boston Herald Traveler*. WBET-AM-FM Brockton—Licensed to Enterprise Pub. Co. (*Brockton Enterprise & Times*). WTEV(TV) New Bedford-Providenc, R.I.—Licensed to WGAL Television Inc. See WGAL Lancaster, Pa. WHMP-AM-FM Northampton—Licensed to Pioneer Valley Bcstg. Co. 76% owned by Peter L. and Charles W. DeRose. Deroses own *Northampton* (Mass.) *Hampshire Gazette*. WESO-AM-FM Southbridge—Licensed to Peter A. Bordes. See WGSN Huntington, N.Y. WHYN-AM-FM-TV Springfield-Holyoke—Licensed to WHYN Stations Corp. See WGAN Portland, Me. WTAG Worcester—Licensed to Worcester Telegram and Gazette Inc., publisher of *Worcester Telegram* and *Gazette*.

Michigan

WALM(AM) Albion and WALM-FM Marshall—Licensed to Triad Stations Inc., Jack C. Biedent, 3.9% stockholder is owner of *Albion Recorder* See also WFRL(AM) and WELL-FM Freeport, Ill. WNEM-TV Bay City-Saginaw-Flint—Licensed to Meredith Corp. See WOW Omaha. WHFB-AM-FM Benton Harbor-St. Joseph—Licensed to Palladium Publishing Co., publisher of *Benton Harbor News-Palladium*, *St. Joseph* (Mich.) *Herald-Press*. WJLB, WMZK (FM) Detroit—Licensed to Booth American Co. John L. Booth, president, personally owns 4.5% Booth Newspapers Inc. (*Grand Rapids Press*, *Flint Journal*, *Muskegon Chronicle*, *Kalamazoo Gazette*, *Saginaw News*, *Bay City Times*, *Jackson Citizen-Patriot*, and *Ann Arbor News*) and 55.36% of the following stations: WBM(AM) and WBBB(FM) Jackson, and WSGW(AM) and WBBM(FM) Saginaw, all Michigan; WTOD(AM) and WKLR(FM) Toledo, and WABQ(AM) and WXEN(FM) Cleveland, all Ohio; WJVA(AM) and WRBR (FM) South Bend, WTWO(TV) Terre Haute, and WIOU(AM) and WKMO(FM) Kokomo, all Indiana. WJR-AM-FM Detroit—Licensed to Capital Cities Broadcasting Corp. See WKBW Buffalo, N.Y. WWJ-AM-FM-TV Detroit—Licensed to Evening News Association, publisher of *Detroit News*. See WALA-TV Mobile, Ala., and KOLD-TV Tucson, Ariz. WOOD-TV Grand Rapids—Licensed to Time-Life Broadcast Inc. See WFMB Indianapolis. WZZM-FM-TV Grand Rapids—Owned by Synergistic Communications Corp., 55% owned by West Michigan Telecasters (stations' licensee) stockholders and 45% by Henry M. Hogan Jr., Paul Neal Averill and Elinor Bunin. Mr. Averill, through Synergistic, controls *Birmingham* (Mich.) *Eccentric*. WIBM(AM) and WBBB(FM), Jackson—Licensed to Booth American Co. See WJLB Detroit.

Newspaper Ownership

Huntingdon Broadcasters Inc. John H. Bid-
del, president, is publisher *Huntingdon*
News.
WDAD(AM) and WQMU(FM) Indiana—
Licensed to WDAD Inc. 84% owned by
Clearfield Broadcasters Inc. See WCPA
Clearfield.
WJAC-AM-FM-TV Johnstown—Licensed to
WJAC Inc., same ownership as *Johnstown*
Tribune.
WGAL-AM-FM-TV Lancaster—Licensed to
WGAL (Television) Inc., same ownership
(Steinman) as *Lancaster Intelligence*
Journal and *New Era*. See WDEL-AM-FM
Wilmington, Del., WORK York, WEST-AM-
FM Easton, WKBO Harrisburg, all Pennsylv-
ania, and WTEV(TV) New Bedford, Mass.
Stations operated independently.
WNPV Lansdale—Licensed to Equitable
Publishing Co. (*North Penn Reporter*).
WNUF(FM) New Kensington—Licensed to
Milton James Hammond, owner of Ham-
mond Newspapers, Millvale, Pa., weekly
Liberty Ledger and *Valley Journal*.
WPBS(FM) Philadelphia—Licensed to Bul-
letin Co. (*Philadelphia Bulletin*). See KTMS
Santa Barbara, Calif.
WPVI-TV Philadelphia—Licensed to Capital
Cities Broadcasting Corp. See WKBW Bu-
falo, N.Y.
WIIC-TV Pittsburgh—Licensed to WIIC-TV
Corp. See WSB Atlanta, Ga.
WKJF(FM) Pittsburgh—Licensed to WKJF
Inc. See WAJR Morgantown, W. Va.
WTAE-AM-FM-TV Pittsburgh—Licensed to
WTAE Division, Hearst Corp. See WBAL
Baltimore, Md.
WWSW-AM-FM Pittsburgh—Licensed to
WWSW Radio Inc., owned by the *Pittsburgh*
Post-Gazette (Same ownership [Paul Block]
as *Toledo* (Ohio) *Blade*).
WEEU Reading—Licensed to WEEU Broad-
casting Co., affiliated with *Reading Times*
and *Eagle*.
WEJL-AM-FM Scranton—Licensed to the
Scranton Times.
WMAJ-AM-FM State College—Licensed to
Centre Broadcasters Inc. See WCPA Clear-
field.
WPQR-FM Uniontown, Pa.—Licensed to
Warman Bestg. Inc. Edwin G. Warman, 50%
owner, is publisher and owner of E. G.
Warman Publishing Inc.
WORK York—Licensed to Associated Broad-
casters Inc. Operated independently. See
WGAL Lancaster.

Rhode Island

WEAN(AM) and WPJB-FM Providence—
Licensed to Providence Journal Co., pub-
lisher of the *Providence Journal-Bulletin*.
WPRO-AM-FM Providence—Licensed to Cap-
ital Cities Broadcasting Corp. See WKBW
Buffalo, N.Y.
WWON-AM-FM Woonsocket—Licensed to
Woonsocket Broadcasting Co., whose prin-
cipals include stockholders of *Woonsocket*
Call.

South Carolina

WAIM-AM-TV, WCAC (FM) Anderson—
Licensed to Wilton E. Hall, publisher of
Anderson Independent and *Mail*.
WCIV(TV) Charleston—Licensed to First
Charleston Corp., owned by Evening Star
Broadcasting Co. See WMAL Washington,
D.C.
WCRE Cheraw—Licensed to Dispatch
Broadcasting Inc., owned by Joe S. and
Fred O. Sink who own *Lexington* (N.C.)
Dispatch. See WGCD Chester.
WGCD Chester—Licensed to Dispatch
Broadcasting Co. See WCRE Cheraw.
WBTW(TV) Florence—Licensed to Daily
Telegraph Printing Co. See WHIS Bluefield,
W. Va.
WFBC-AM-FM-TV Greenville—Licensed to
Multimedia Inc. Same ownership as *Green-*
ville News and *Piedmont* and *Asheville*
(N.C.) *Citizens-Times*. See WBIR-AM-FM-TV
Knoxville, Tenn.; WMAZ-AM-FM-TV Ma-
con, Ga., and WWNC Asheville, N.C.
WEAB Greer—Licensed to Greer Broadcast-
ing Co. Owner E. A. Burch is publisher of
the weekly *Greer Citizen*.
WTND Orangeburg—Licensed to WTND
Inc. Interlocking ownership (estate of J. I.
Sims) with *Orangeburg Times & Democrat*.

South Dakota

KSDN Aberdeen—Licensed to Aberdeen
News Co., publisher of the *American News*
(identified with Ridder Publications). See
WCCO Minneapolis.

KISD Sioux Falls—Licensed to Starr Broad-
casting Group Inc. See WBOK New Orleans.

Tennessee

WIRJ-AM-FM Humboldt—Licensed to
Gibson County Broadcasting Co. Interlock-
ing ownership with weekly *Humboldt Cour-*
ier Chronicle.
WTJS-AM-FM Jackson—Licensed to Sun
Publishing Co. Inc., publisher of *Jackson*
Sun.
WETB Johnson City—Licensed to Press
Inc., publisher of *Johnson City Press-*
Chronicle.
WKPT-AM-FM-TV Kingsport—Licensed to
Holston Valley Broadcasting Corp. See
WINE-AM-FM Brookfield, Conn.
WBIR-AM-FM-TV Knoxville—Licensed to
Multimedia Inc. See WFBC Greenville, S. C.
WNOX Knoxville—Licensed to Scripps-
Howard Broadcasting Co., associated with
Scripps-Howard Newspapers (*Knoxville*
News-Sentinel). See WEWS Cleveland, Ohio.
WBMC and WHNR(FM) McMinnville—Li-
censed to Cumberland Valley Broadcasting
Inc., owned by James W. R. White and
family. Mr. White is publisher of semi-weekly
McMinnville Southern Standard and weekly
Smithville (Tenn.) *Review*.
WLOK Memphis—Licensed to Starr WLOK
Inc. See WBOK New Orleans.
WMC-AM-FM-TV Memphis—Licensed to
Scripps-Howard Broadcasting Co. See
WEWS Cleveland, Ohio.
WREC-AM-FM Memphis—Licensed to Cowles
Broadcasting Service Inc. See KRNT Des
Moines, Iowa.
WREC-TV Memphis—Licensed to the New
York Times Co. See WQXR-AM-FM New
York.

Texas

KGNC-AM-FM-TV Amarillo—Licensed to
Stauffer Publications Inc. See WIBW Tope-
ka, Kan.
KFDM-TV Beaumont—Licensed to Beaumont
Television Corp. See WFAA Dallas.
KBOX-AM-FM Dallas—Licensed to Group
One Broadcasting Co. See WAKR Akron,
Ohio.
KDFW-TV Dallas—Licensed to The Times
Herald Printing Co., publisher of *Dallas*
Times Herald.
WFAA-AM-FM-TV Dallas—Licensed to A.
H. Belo Corp., publisher of *Dallas Morning*
News.
KULP-AM-FM El Campo—Licensed to Bar-
B Broadcasting Inc. Fred V. Barbee Jr.,
40% owner, is 40% owner of weekly *El*
Campo Leader-News; A. Richard Elam Jr.,
40% owner, is 40% owner of that paper;
Charles C. Woodson Estate, 20% owner, is
20% owner of that paper.
KTVT(TV) Fort Worth-Dallas—Licensed to
WKY Television System Inc. See WKY Okla-
homa City, Okla.
WBAP-AM-FM-TV Fort Worth—Licensed to
Carter Publications Inc. (*Fort Worth Star-*
Telegram).
KHTV(TV) Houston—Licensed to WKY Te-
levision System Inc. See WKY Oklahoma
City, Okla.
KTRK-TV Houston—Licensed to Capital Ci-
ties Broadcasting Corp. See WKBW Buffalo,
N.Y.
KPRC-AM-TV Houston—Licensed to Hou-
ston Post Co. (AM) and Channel Two Te-
levision Co. (TV). Same interests own
Houston Post.
KYOK Houston—Licensed to Starr KYOK
Inc. See WBOK New Orleans.
KGNS-TV Laredo—Licensed to Western
Communications Inc. See KFSA Port Smith,
Ark.
KFYO Lubbock—Licensed to Plains Radio
Broadcasting Co. 81% owned by Globe
News Publishing Co., publisher of *Lubbock*
Avalanche and *Journal*, *Amarillo* (Tex.)
News and *Globe-Times*.
KWBC Navasota—Licensed to Whitten
Broadcasting Co., owned by R. H. Whitten,
co-owner of weekly *Navasota Examiner*.
KGNB and KNBT(FM) New Braunfels—
Licensed to Comal Broadcasting Co. Claude
W. Scruggs, 20% stockholder, owns *New*
Braunfels Chronicle-Herald. Operated in-
dependently.
KYND(FM) Pasadena—Licensed to Sudbrink
Broadcasting Inc. of Texas. See WRIZ Coral
Gables, Fla.
KTLU Rusk—Licensed to E. H. Whitehead,
publisher of the weekly *Rusk Cherokeean*.
KENS-TV San Antonio—Licensed to Ex-
press Communications Inc., owned in part
by Express Publishing Co. (*San Antonio Ex-*
press and News).
KCN-AM-TV Temple—Licensed to Channel 6
Inc. Frank W. Mayborn, principal owner, is
president-publisher of *Temple Telegram*,

president *Sherman Democrat*, *Killeen Herald*
and *Taylor Press*, all Texas.

KCMC(AM) and KTAL-FM-TV Texarkana-
Shreveport, La.—Licensed to KCMC Inc.,
owned by Camden News Publishing Co.—
W. E. Hussman-B. M. Palmer family (*Tex-*
arkana Gazette and *News*, *Camden News*,
El Dorado Times and *News*, *Hot Springs*
Sentinel Record and *New Era*, *Hope Star*
[50%], *Magnolia Banner News* [80%] all
Arkansas; and *Jacksonville* [Tex.] *Daily*
Progress [25%]. See KAMD(AM) and KWEH
(FM) Camden, Ark.
KTBB Tyler—Licensed to Blackstone Broad-
casting Co. whose principal owners are also
principal owners of *Tyler Courier-Times* and
Telegraph. Operated independently.
KANI Wharton—Licensed to Wharton Com-
munications, owned 60% by V. M. Preston,
with interests in *Wharton* (Tex.) *Journal*.
KFDX-TV Wichita Falls—Licensed to Clay
Broadcasting Corp. of Texas. See WWAY
(TV) Wilmington, N.C.

Utah

KALL-AM-FM Salt Lake City—Licensed to
Communications Investment Corp., owned by
Mr. and Mrs. George C. Hatch. See KUTV
(TV) Salt Lake City.
KSL-AM-FM-TV Salt Lake City—Licensed
to KSL Inc., owned by Bonneville Interna-
tional Corp., broadcasting arm of the Mor-
mon Church, which publishes *Deseret News*.
Bonneville has interests in or controls fol-
lowing stations: KRO-AM-FM-TV Seattle,
Wash.; WCLR(FM) Skokie, Ill.; KMBZ(AM)
and KMBR(FM) Kansas City, Mo.; WRFM
(FM) New York, shortwave WNYW Scituate,
Mass., and KBIG(AM) Avalon and KBIG-FM
Los Angeles, both California.
KUTV(TV) Salt Lake City—Licensed to
KUTV Inc., 80% owned by *Ogden* (Utah)
Standard-Examiner; 20% by Communications
Investment Corp. *Ogden Standard-Examiner*
is owned by A. L. Glasmann family, which
also has interests as follows: Mr. and Mrs.
George C. Hatch (Mrs. Hatch is Mr. Glas-
mann's daughter) own KALL-AM-FM Salt
Lake City and KGHL Billings, Mont.;
KGEM Boise, Idaho. Mr. and Mrs. Cecil
L. Heffel (Mrs. Heffel is Mr. Glasmann's
daughter) own 20%, KGMB-AM-FM-TV Hon-
olulu; KPA-AM-FM-TV Hilo, all Hawaii.
Standard-Examiner owns 80% of KGMB sta-
tions and KPUA-AM-FM-TV Hilo, all Ha-
waii.

Virginia

WAVA-AM-FM Arlington-Washington D.C.—
Licensed to United States Transdynamics
Corp. Arthur W. Arundel, president, owns
weekly *Loudoun County Times-Mirror*,
Leesburg, and *Reston Times*, both Virginia;
Brunswick (Md.) *Times*.
WCYB-TV Bristol—Licensed to Appalachian
Broadcasting Corp., wholly owned subsidiary
of Starr Broadcasting Group Inc. See WBOK
New Orleans.
WFLS-AM-FM Fredericksburg—Licensed to
Star Broadcasting Corp. (*Fredericksburg*
Free Lance-Star).
WLVA-AM-TV Lynchburg—Licensed to
WLVA Inc., owned by *Washington* (D.C.)
Evening Star. See WMAL Washington.
WGH-AM-FM Newport News—Licensed to
Hampton Roads Broadcasting Corp., 100%
of stock owned by Daily Press Inc., pub-
lisher of *Newport News Daily Press* and *Times-
Herald*.
WRAD-AM-FM Radford—Licensed to
WRAD Broadcasting Co. See WWST Woos-
ter, Ohio.
WDBJ-TV Roanoke—Licensed to WDBJ
Television Inc., a wholly owned subsidiary
of South Bend Tribune, South Bend, Ind.
See WSBT-AM-FM-TV South Bend, Ind.

Washington

KVEW(TV) Kennewick—Licensed to Apple
Valley Broadcasting Inc. (satellite of KAPP
(TV) Yakima. See WISC-TV Madison, Wis.
KSEM Moses Lake—Licensed to KSEM Inc.,
owned 56% by Jessica L. Longston. See
KAYO Seattle.
KAYO Seattle—Licensed to Washington
Telecasters Inc., 66% owned by Jessica L.
Longston, publisher of weekly *The Othello*
(Wash.) *Outlook*. See KSEM Moses Lake.
KIRO-AM-FM-TV Seattle—Licensed to Bon-
neville International Corp. See KSL Salt
Lake City, Utah.
KHQ-AM-FM-TV Spokane—Licensed to
KHQ Inc., owned by *Spokane Chronicle*.
KXLY-AM-FM-TV Spokane—Licensed to
Spokane Television Inc., principally owned
by Morgan Murphy. See WISC-TV Madison,
Wis.
KTNT-AM-FM-TV Tacoma-Seattle—Licensed
to Tribune Publishing Co., publisher of
Tacoma News-Tribune.

KAPP(TV) Yakima—Licensed to Apple Valley Broadcasting Inc., owned in part by Evening Telegram Co. See WISC-TV Madison, Wis.

West Virginia

WHIS-AM-FM-TV Bluefield—Licensed to Daily Telegraph Printing Co., publisher of *Bluefield Daily Telegraph* and *Sunset News-Observer*. See WBTW(TV) Florence, S. C.

WSAZ-TV Huntington—Licensed to Lee Enterprises Inc. See WTAD Quincy, Ill.

WLOG Logan—Licensed to Guvan Valley Broadcasting Co. Vice President James A. Muscia, publisher, *The Logan Banner*.

WAJR-AM-FM Morgantown—Licensed to West Virginia Radio Corp. Mrs. A. J. R. Greer, president, owns stock in West Virginia Publishing Co., publishers of *Morgantown Post* and *Dominion News*; *New Martinsville Wetsel Republican*. See WJER-AM-FM Dover, Ohio, and WKJF(FM) Pittsburgh, Pa.

WHAW Weston—Licensed to Central W. Virginia Service Corp., 50% owned by Richard H. Ralston, owner of weekly *Buckhanon* (W. Va.) *Record*.

WTRF-FM-TV Wheeling—Licensed to Forward Tele-Productions Inc., owned by Forward Communications Corp. See WSAU Wausau, Wis.

Wisconsin

WGEZ Beloit—Licensed to F. W. Woodward and family, owners of *Dubuque* (Iowa) *Telegraph-Herald*. See KDTH Dubuque, Iowa.

WAXX(AM) Chippewa Falls and WEAU-FM-TV Eau Claire—Licensed to Radio-Chippewa Inc.(AM) and WEAU Inc. (FM and TV), owned by Post Corp., publisher of *Appleton-Neenah-Menasha Post-Crescent*, *Neenah-Menasha*, *Twin City News-Record*, and *West Allis Star and West Bend News and Granite City* (Ill.) *Press Record*; weekly *Dehnam* (Mass.) *Transcript*. See WXCO Wausau, WLUC-TV Green Bay, both Wisconsin; WLUC-TV Marquette, Mich.; KBIZ Ottumwa, Iowa and KTVO (TV) Ottumwa, Iowa-Kirkville, Mo.

KFIZ-AM-TV Fond du Lac—Licensed to KFIZ Broadcasting Co. Same owners as *Fond du Lac Commonwealth Reporter*.

WNFL Green Bay—Licensed to the Green

Bay Newspaper Co., publisher of *Green Bay Press Gazette*.

WLUC-TV Green Bay—Licensed to WLUC Inc. See WAXX Chippewa Falls.

WCLO(AM), WJVL(FM) Janesville—Licensed to Southern Wisconsin Radio Inc. (AM) and Gazette Printing Co. (FM). Southern is owned by Gazette, publisher of *Janesville Gazette*. See WBKV-AM-FM West Bend, Wis.

WKAU(AM) and WVLE(FM) Kaukauna—Licensed to Fox River Communications Inc., owned by Forward Communications Corp. See WSAU Wausau.

WIBA-AM-FM Madison—Licensed to Badger Broadcasting Co. Inc. 100% owned by the Capital Times Co., publisher of *Madison Capital Times*.

WISC-TV Madison—Licensed to Television Wisconsin Inc. 50% owned by Morgan Murphy who also has interests in *Superior Evening Telegraph*, *Manitowoc Herald-Times*, *Two Rivers Reporter*, *Ashland Press*, all Wisconsin, and *Virginia Mesabi News*. See KTHI-TV Fargo-Grand Forks, N.D.; KVEW(TV) Kennebec, KXLY-AM-FM-TV Spokane and KAPP(TV) Yakima, all Washington.

WMTV(TV) Madison—Licensed to Forward Television Inc., owned by Forward Communications Corp. See WSAU Wausau.

WISN-AM-FM-TV Milwaukee—Licensed to The Hearst Corp. See WBAL Baltimore, Md. WKOK Milwaukee—Licensed to Bartell Media. See WADO New York and KCBQ San Diego, Calif.

WTMJ-AM-FM-TV Milwaukee—Licensed to The Journal Co. (*Milwaukee Sentinel* and *Journal*).

WVTV(TV) Milwaukee—Licensed to WKY Television System Inc. See WKY Oklahoma City, Okla.

WTCH-AM-FM Shawano—Licensed to Shawano County Leader Publishing Co., publisher of *Shawano Leader*.

WDSM-AM-TV Superior-Duluth, Minn.—Licensed to Northwest Publications (Ridder Publications Inc.). See WCCO Minneapolis, Minn.

WSAU-AM-TV and WIFC(FM) Wausau—Licensed to Forward Communications Corp., 28.56% owned by *Wausau Record-Herald*, 9.5% owned by *Merrill Herald*, 9.5% by Rhineland Publishing Co., 7.14% by Wis-

Newspaper Ownership

Consin Rapids Tribune, 7.14% by WFHR, WWRW(FM) Wisconsin Rapids (William F. Huffman Radio Inc.), *Forward Communications* owns *Marshfield* (Wis.) *News-Herald*. See WRAU-TV Peoria, Ill.; KCAU-TV Sioux City, Iowa; KVGB(AM) Great Bend, Kan.; WTRF-FM-TV Wheeling, W.Va.; WKAU(AM) and WVLE(FM) Kaukauna, and WMTV(TV) Madison, all Wisconsin.

WBKV-AM-FM West Bend—Licensed to Gazette Printing Co. See WCLO Janesville.

WFHR and WWRW(FM) Wisconsin Rapids—Licensed to Wm. F. Huffman Radio Inc., owned by Wisconsin Rapids Tribune Co., publisher of *Wisconsin Rapids Tribune*. See WSAU Wausau.

Wyoming

KFBC-AM-FM-TV Cheyenne—Licensed to Frontier Broadcasting Co. Cheyenne Newspapers Inc. (*Wyoming Eagle* and *State Tribune*) is minority owner, President Robert S. McCracken and family control Cheyenne Newspapers Inc. Mr. McCracken and associates also publish *Laramie Republican Boomerang* and *Bulletin*, *Rawlins Times*, *Rock Springs Rocket* (45.4%), *World Northern Wyoming News*. See KSTF(TV) Scottsbluff, Neb.; KTVS(TV) Sterling, Colo.; KVRW(TV) Rawlins, and KVRB Rock Springs.

KVRW (TV) Rawlins—Licensed to Frontier Broadcasting Co. See KFBC Cheyenne, Wyo.

KVRS Rock Springs—Licensed to Wyoming Broadcasting Co., 60% owned by Rock Springs Newspapers Inc. (*Rock Springs Rocket*), which is 45.4% owned by D. G. Richardson, and 15% owned by Robert S. McCracken. Mr. Richardson owns 25% of license. For Mr. McCracken's holdings, see KFBC Cheyenne, Wyo.

Puerto Rico

WAPA San Juan—Licensed to Hearst Radio Inc. See WBAL Baltimore, Md.

Group Ownership of Broadcast Stations

Listed here are individuals and companies with multiple station holdings. Included are all those controlling three or more radio stations and/or two or more television stations. FCC rules limit multiple ownership to seven radio stations and seven television stations, of which not more than five TV stations can be VHF. Ownership of CATV systems, when provided by these stations, is also listed. Unless otherwise noted, the first station listed is group headquarters.

ABC Owned Stns.—WABC, WPLJ(FM) and WABC-TV New York; WLS, WDAI(FM) and WLS-TV Chicago; KGO, KSFX(FM) and KGO-TV San Francisco; KABC, KLOS(FM) and KABC-TV Los Angeles; WXYZ, WRIF(FM) and WXYZ-TV Detroit; KXYZ and KAUM(FM) Houston; KQV and WDV(FM) Pittsburgh. For a listing of ABC divisions and executives, see page E-10.

Ablene Radio & TV Stns.—KRBC-TV Abilene, and KACB-TV San Angelo, both Texas. Ownership: Dale Ackers, 29.17%; Sybil Ackers, 12.5%; Jack Andrews, 29.17%; Christine Ackers Cagle, 20%; Carol Cagle Trust, 9.17%.

Air Trails Network Stns.—WKLO-AM-FM Louisville, Ky.; WING Dayton, WCOL-AM-FM Columbus and WIZE Springfield, all Ohio; WRIT and WFWO(FM) Milwaukee. Charles Sawyer, pres. Hqs: 2513 Central Trust Tower, Cincinnati, Ohio 45202.

Allegheny Mountain Network—WTRN and WGMR-FM Tyrone, Pa.; WBLF Bellefonte, WEND-AM-FM Ebensburg, WFRM Coudersport (70%), WNBT and WGCR-FM Weillsboro (70%). WKBI St. Mary's (50%); and WKBI-FM Ridgway, all Pennsylvania. Hqs: Box 247, Tyrone, Pa. 16686.

American Colonial Bestg. Stns.—WKBM-TV Casua, WSUR-TV Ponce, and WKVM-AM-FM San Juan, all Puerto Rico. Owned by Ralph Perez Perry. Hqs: P.O. Box 4189, San Juan, P.R. 00905.

Anderson Stns.—KRKS and KLIR-FM Denver; KCLO-AM-FM Leavenworth, KJRG-AM-FM Newton and KFLA-AM-FM Scott City, all Kansas; KJSK-AM-FM Columbus, Neb. (68%), George Basil Anderson and family.

Hqs: 6535 West Jewell, Denver 80226.

ASI Communications Inc.—WRYT Boston; KJTV(TV) Bakersfield, KROY Sacramento and KFAC-AM-FM Los Angeles, all California; WERE Cleveland. Ownership: Ralph Guild, Daren McGavren and George Fritzing. Atlantic Industries also is owner of McGavren-Guild-PGW, station representatives. Hqs: 7 East 51st St., New York 10022.

Avco Bestg. Corp.—WLW and WLWT (TV) Cincinnati, WLWC (TV) Columbus, WLWD (TV) Dayton, all Ohio; WLWI(TV) Indianapolis; WOAI-AM-TV San Antonio, Tex.; WWDC-AM-FM Washington; KYA and KOIT (FM) San Francisco; WRTH Wood River, Ill. Execs: John T. Murphy, pres; Walter E. Bartlett, senior VP-TV; Robert L. Goozman, senior VP-treas; Donald G. Middledorf, VP-administration; George J. Gray, VP-Washington affairs; Clyde G. Haehle, VP-tech asst to the pres; Eugene V. McPherson, VP-TV progmg; Donald L. Dahlman, VP-TV sis; Howard Lepple, VP-engng; Mary Bates, VP-public info; Joseph P. Costantino, VP-adv & prom; Marianne Campbell, dir-community affairs. Following are VPs and/or gen mgrs of these Avco-owned stations: WLW—Charles K. Murdock; WLWT (TV)—Richard E. Reed; WLWC(TV)—David Abbott; WLWD(TV)—Ray Coile; WLWI (TV)—William E. Wuerch; WOAI—Clifford Hunter; WOAI-TV—Edward V. Cheviot; WWDC-AM-FM—William S. Sanders; KYA and KOIT(FM)—Howard S. Kester; WRTH—Robert E. Howe. Avco Bestg. is a subsidiary of Avco Corp. which owns companies manufacturing electronic products, airplane engines, farm implements, and other heavy machinery, and is engaged in electronic and chemical research, insurance, financial services. It also owns Avco Embassy Pictures and Carte Blanche. Avco Bestg owns Avco Radio Television Sales Inc., station representatives. Hqs: 1690 Provident Tower, Cincinnati 45202. (513) 241-1822.

(Cy N.) **Bahakel Bestg.**—WCCB-TV Charlotte, N.C.; WKAB-TV Montgomery, Ala.; WOLO-TV Columbia, S.C.; WABG-AM-TV Greenwood, Miss.; WKIN Kingsport, WBBJ-TV

Jackson and WIOD-AM-FM Chattanooga, all Tennessee; WWOA-AM-FM Lynchburg, Va.; WLBJ-AM-FM Bowling Green, Ky., and KXEL-AM-FM Waterloo, Iowa. Hqs: Box 1045, Charlotte, N.C. 28201.

Vernon H. Baker Stns.—WNNN(FM) Canton and WJIC Salem, both New Jersey; WGIC and WBZ(FM) Xenia, Ohio; WESR-AM-FM Tasley, Va. Hqs: Box 889, Blacksburg, Va. 24060.

Balaban Stns.—Owns 50% each of following stations: WICS (TV) Springfield, WICD (TV) Champaign, all Illinois; WHNB-TV New Britain-Hartford, Conn.; owns 47 1/2% of WTVO(TV) Rockford, Ill. Ownership: Harry and Elmer Balaban, who also own chain of motion picture theaters in Midwest, CATV. Hqs: H. & E. Balaban Corp., 190 N. State St., Chicago 60601.

Baltimore Sunpapers Stns.—WMAR-FM-TV Baltimore and WBOC-AM-FM-TV Salisbury, all Maryland. Ownership: A. S. Abell Co.; D. P. Campbell, VP and gen mgr. Hqs: The A. S. Abell Co., WMAR-TV, 6400 York Rd., Baltimore 21212.

Bartell Broadcasters Inc. (Subsidiary of Bartell Media Corp.)—WOKY Milwaukee; KCBQ San Diego; WADO New York; WMYQ (FM) Miami; WDRQ(FM) Detroit. Hqs: 205 E. 42d St., New York 10017.

Basic Communications Stns.—WIGO Atlanta; WYDE Birmingham, Ala.; WWVA-AM-FM Wheeling, W. Va. Ownership: Emil Mogul, 50.8% and others. Hqs: 745 Fifth Ave., New York 10022.

Bass Bestg Stns.—KFDA-TV Amarillo, KAUZ-TV Wichita Falls, both Texas; KFDW-TV Clovis, N.M.; KFDO-TV Sayre, Okla.; KCST (TV) San Diego, Calif. Perry R. Bass, 51.88%; Bass Brothers Enterprises (Sid and Edward Bass and families) own 48.42% of Bass Bestg. Co., owner of KFDA-TV, KFDW-TV, and KFDO-TV. Bass Brothers Enterprises owns KAUZ-TV and KCST (TV). Perry R. Bass, chmn; Melvin L. Wheeler, pres; M. E. Chappell, VP. CATV: Plainview Cable Co., Plainview, Tex. Hqs: 8330 Engineer Rd., San Diego 92111.

Group Ownership

William S. Ritchie, gen mgr, KTEW.
Seaton Stns.—KHAS and KHAS-TV Hastings, Neb.; KMAN Manhattan and KGGF Coffeyville, both Kansas. Ownership: KHAS-TV, Seaton Publishing Co., 51.7%; Morrison-Quirk Grain Corp., 3.55%; D. H. Meves, 4.15%; Duane L. Watts, 1.1%, and others. Seaton Publishing Co. is owned by Fred A. and Richard M. Seaton, who also control stations listed.
John M. Shaheen Stns.—KORL Honolulu; WFEL Syracuse, N.Y.; WSMB New Orleans.
Sherman-Buwltch Stns.—WAVS Ft. Lauderdale, WMMB (AM) and WYRL-FM Melbourne, all Florida. Gordon Sherman and Lee Ruwlich, Box 1261, Ft. Lauderdale 33302.
Sonderling Stns.—WOPA and WGLD (FM) Oak Park, Ill.; KDIA Oakland and KFOX-AM-FM Long Beach, both California; WDIA and WAID (FM) Memphis; WWRL New York and WAST (TV) Albany, N.Y.; WOL and WMOD (FM) Washington; WLKY-TV Louisville, Ky. Sanderling Broadcasting Corp. also owns SBC Management Corp., operating 40 theaters; Modern Teleservices Inc., commercial TV distributing company and Bernard Howard & Co., natl representatives. Hqs: 680 Fifth Ave., New York 10019. Egmont Sonderling, pres; Alan Henry, exec VP; Roy J. Sonderling, VP; Jerrold Levine, treas.
Southmedia Stns.—WRNG North Atlanta and WRGA Rome, both Georgia, and WAAX Gadsen, Ala. Ownership: Charles Smithgall. CATV: Rome, Ga. Hqs: 403 First National Bank Bldg., Galesville, Ga. 30501.
South Central Stns.—WKY-AM-FM Evansville, Ind.; WEZK (FM) and WTVK (TV) Knoxville, Tenn.; and WEZI (TV) Louisville, Ky. John A. Engelbrecht and family, 59.6%. Hqs: Box 3848, Evansville, Ind. 47701.
Southern Bestg. Stns.—WTOB Winston-Salem, WKIX-AM-FM Raleigh, and WGPH-TV High Point, all North Carolina; WRVA-AM-FM Richmond, Va.; WSGN Birmingham, Ala. (32.6% ownership); KOY Phoenix; KULF Houston. Ownership: John G. Johnson, 8.61%; Earl F. Silck, 22.48%; Albert L. Butler Jr., 11.95%; James W. Coan, 11.01%. Hqs: Box 5176, Winston-Salem, N.C. 27103. (919) 723-4353.
Southwestern Bestg. Stns.—KKAT Roswell, N.M.; KPRI (FM) San Diego; KYMS (FM) Santa Ana, Calif.; KRDS Tolleson, Ariz.; and KKAM Pueblo and KBRN Brighton, both Colorado. Ownership: Arthur J. Shadok, 38%; Gerald S. Locher, 26%; J. Gordon Douglas III, 10%; Henry Starkand, 6%; Louis Singer, 10%. Hqs: 645 Ash St., San Diego, Calif. 92101. Eastern sls ofc: 880 Third Ave., New York 10022.
Southwestern Bestg. Stns.—WAPF and WCCA (FM) McComb and WMDC-AM-FM Hazlehurst, all Mississippi and KADL Pine Bluff, Ark. Ownership: Louis Alford, Philip D. Brady and Albert Mack Smith.
Spanish International Broadcasting Corp.—KWEX-TV San Antonio, Tex.; KMEX-TV Los Angeles; WXTV (TV) Paterson, N.J.; WLTV (TV) Miami. Ownership: Frank L. Fouce, Emilio Azcarraga, Edward J. Noble, Julian Kaufman, Rene Anselmo, Emilio Nicolas. Mr. Azcarraga owns 20% and Mr. Anselmo 10% of WXTV (TV) Paterson, N.J.
Speldel Stns.—WOIC Columbia, WPAL Charleston, WYNN Florence, all South Carolina; WSOK Savannah, Ga.; and WTMP Tampa, Fla. Joe Speldel III, pres. Hqs: Box 565, Columbia, S.C. 29202.
Philip Spencer Stns.—WCSS Amsterdam, WIPS Ticonderoga, both New York. Ownership: Mr. Spencer, 31%; Mohasco Memorial Fund, 17%, and others. Hqs: Midline Rd., Amsterdam, N.Y. 12010.
Springfield TV Bestg. Co. Stns.—WWLP (TV) Springfield, Mass.; WKEF (TV) Dayton, Ohio; WRLP (TV) Keene, N.H.-Brattleboro, Vt.-Greenfield, Mass.; Ownership: William L. Putnam, 5%; Roger L. Putnam, 20%. William L. Putnam, pres-gen mgr. Box 2210, Springfield, Mass. 01101.
Star Stns.—KOIL-AM-FM Omaha; KISN Vancouver, Wash.-Portland, Ore.; and WIFE-AM-FM Indianapolis. Don W. Burden, principal owner.
Starr Bestg. Group Inc.—KISD Slouss Falls, S.D.; KUDL Fairway and KUDL-FM Kansas City, both Kansas; KYOK Houston; KXLR North Little Rock, Ark.; WBOK New Orleans; WLOK Memphis; WCYB-TV Bristol, Va. Pending FCC approval: KABL Oakland and KABL-FM San Francisco, both California; WCAM Camden, N.J.; KHVV-TV Honolulu, KHVO (TV) Hilo and KMVI-AM-TV Wailuku, all Hawaii. Ownership: 2,000 stockholders in 40 states. No one stockholder owns more than 13%. Hqs: 1000 Howard Ave., Suite 700, New Orleans 70113.
State Telecasting Co. Inc. (Subsidiary of State-Record Co., Columbia, S.C.)—KCBD-TV Lubbock, Tex.; KSWB-TV Roswell, N.M.; WCBD-TV Charleston, S.C. Ownership: State-Record Co., Columbia, S.C. (Frank Hampton, Ambrose G. Hampton, Ben R. Morris, Arthur D. Cooper, and others). Hqs: Box 1333, Columbia, S.C. 29202.
Statesville Bestg. Stns.—WSIC and WFMX (FM) Statesville, WFRC Reidsville, WIST Charlotte, all North Carolina; WQXL Columbia, S.C.
Stauffer Publications Stns.—WIBW-AM-FM-TV Topeka, KSOK Arkansas City, all Kansas; KGFF Shawnee, Okla.; KGNC-AM-FM-TV Amarillo, Tex. Ownership: Oscar S. Stauffer, 20.6%; Stanley H. Stauffer, 2.94%; John W. Stauffer, 2.64%, and others. CATV: 25% of Total Television of Amarillo, Tex. Hqs: Box 119, Topeka, Kan. 66601. Thad M. Sandstrom, VP-bestg.
Steinman Stns.—WGAL-AM-FM-TV Lancaster, WORK York, WEST-AM-FM Easton, all Pennsylvania; WDEL and WSTW (FM) Wilmington, Del.; WTEV (TV) New Bedford, Mass. (Providence, R.I.). Hqs: 8 W. King St., Lancaster, Pa. 17604. Clair R. McCollough, pres & gen mgr. Ownership: John F. and estate of J. Hale Stelman and families.
Sterling Bestg.—KASH Eugene and KODL The Dalles, both Oregon; KBFW Bellingham-Ferndale, KEDO Longview, and KALE Richland, all Washington. Sterling has also purchased KTW-AM-FM Seattle, subject to FCC approval. F. A. Danz, pres; Rodney V. Loudon, gen mgr, best division. Hqs: 975 John St., Seattle 98109.
Stevens-Wisner Stns.—WHLA-AM-FM Port Huron, WAOP Otsego, all Michigan. Ownership: Harmon L. Stevens and John F. Wismer. Mr. Wismer owns 50% of WHLS, and 100% of WAOP. CATV: Messrs. Stevens and Wismer each own 50% of Port Huron TV Cable Co.; Mr. Wismer owns 66⅔% of Bad Axe, Mich. CATV.
Storer Bestg. Co.—WAGA-TV Atlanta; WSEK-TV Boston; WJW-AM-TV Cleveland; WDEE and WJBK-TV Detroit; KGBS-AM-FM Los Angeles; WGBS Miami; WITI-TV Milwaukee; WHN New York; and WSPD-AM-TV Toledo, Ohio. George B. Storer, chmn; Stanton P. Kettler, vice chmn; Bill Michaels, pres & chief exec off; Peter Storer, exec VP; John E. McCoy, VP law & sec; Arno W. Mueller, VP & treas; Lionel Baxter, VP Washington affairs; Terry H. Lee, VP TV division; James P. Storer, VP radio division; Paul M. Raymon, VP CATV division; A. A. Church, VP & asst sec; Bob Edell, VP adv & PR; Leonard A. Spragg, VP engrg; Ewald Keckritz, VP best standards & compliance; C. C. McClmonds, VP special svcs; Warren C. Zwicky, VP & Washington counsel. Following stn execs all VP-gen mgrs: H. W. Ray, WAGA-TV Atlanta; William J. Flynn, WSEK-TV Boston; Kenneth L. Bagwell, WJW-TV Cleveland; Lawrence M. Carino, WJBK-TV Detroit; Keith T. McKenney, WSPD-TV Toledo, Ohio; Roger LeGrand, WITI-TV Milwaukee; Reginald B. Martin, WGBS Miami; Joseph T. Conway, WDEE Detroit. Following stn execs all gen mgrs: Jules C. Blum, WJW Cleveland; John R. Linn, WSPD Toledo, Ohio; Ray Stanfield, KGBS Los Angeles; John V. B. Sullivan, WHN New York. CATV. Hqs: 1177 Kane Concourse, Miami Beach, Fla. 33154. (305) 866-0211.
Storz Stns.—WGAM Miami; WHB Kansas City, Mo.; KXOK St. Louis; WTTX New Orleans; WDBG Minneapolis-St. Paul; KOMA Oklahoma City. Ownership: Robert H. Storz, pres; George W. Armstrong, exec VP; Herbert A. Engdahl, sec; Perley W. Trihou, dir engrg; John W. Johnson, ctrlr; Fred Bethelson, VP-gen mgr. WTTX: Jack Sampson, VP-gen mgr, KXOK; Philip W. Trammell, gen mgr, WQAM; R. Thomas Cronk, gen mgr, WHB; Dale G. Weber, gen mgr; WDBG: James H. Erwin, gen mgr, KOMA. Hqs: Kiewit Plaza, Omaha 68131.
Strauss Bestg. Co.—WGKA-AM-FM Atlanta, KIXL-AM-FM Dallas, KCEE-AM-FM Tucson, Ariz. Robert and Theodore Strauss and Dan Hayslett.
Stuart Stns.—KFOR Lincoln and KRGI Grand Island, both Nebraska; KMNS Sioux City and KOEL-AM-FM Oelwein, both Iowa; KSAL Salina, Kan., and WMAV Springfield, Ill. Ownership: James Stuart, 98%. Richard W. Chapin, pres. Hqs: 625 Stuart Bldg., Lincoln, Neb. 68501. (402) 475-4204.
Suburban Radio Group—WCGC Belmont, WEGO (AM) and WPEG (FM) Concord, WSVW Valdesa, WFMC Winston-Salem, WZKY Alhambra, and WMD (FM) Greensboro, all North Carolina; WJII Christiansburg, WVVV (FM) Blacksburg, and WHHV Hillsville, all Virginia. Ownership: Robert R. Hiler & William R. Rollins. Hqs: Box 888, Belmont, N.C. 28012.
Woody Sudbrink Stns.—WRMS Beardstown, Ill.; WRIZ Coral Gables and WLYF (FM) Miami, both Florida; KYND (FM) Pasadena, Tex. Robert W. and Margareta S. Sudbrink. Hqs: 26 S. Compass Drive, Ft. Lauderdale, Fla. 33308.
Harold L. Sudbury Stns.—KLCN-AM-FM Blytheville, KTPA Prescott, KBNY-AM-FM Newport (70%), KSUD W. Memphis, KAWW Heber Springs, all Arkansas.
Summit Radio Stns.—WAKR-AM-FM-TV Akron, WONE and WTUE (FM) Dayton, all Ohio; KLZ-AM-FM Denver; KBOX-AM-FM Dallas. Ownership: Roger G. Berk and associates, 45%; Knight Newspapers Inc., 45%. Hqs: Box 1590, Akron, Ohio 44309.
Susquehanna Bestg. Stns.—WSBA-AM-FM-TV York and WARM Scranton, all Pennsylvania; WHLO Akron, WHLQ (FM) Canton, WAFF (FM) Cincinnati, and WLQR (FM) Toledo, all Ohio; WICE Providence, R.I.; WGBB Freeport, N.Y.; WQBA Miami and WKIS Orlando, both Florida. Ownership: Louis J. Appell Residuary Trust, 88% (voted by trustees Louis J. Appell Jr., George N. Appell, Helen F. Appell and Helen A. Norton, each of whom has minority interest of own). CATV. Box 2026, York, Pa. 17405.
Swanco Stns.—KQEO Albuquerque, N.M.; KLEO Wichita, Kan.; KRMG-AM-FM Tulsa, Okla. and KEAT San Antonio, Tex. Ownership: W. Clarke and Gerocil C. Swanson and K. R. Greenwood, 95%. CATV.
Taft Bestg. Co.—WKRC-AM-FM-TV Cincinnati; WTVN-AM-TV, WBUK (FM) Columbus, Ohio; WBRM-AM-FM-TV Birmingham, Ala.; WGR-AM-FM-TV Buffalo, N.Y.; WDAF-AM-FM-TV Kansas City, Mo.; WNEP-TV Scranton, WTAJ-TV Philadelphia, both Pennsylvania. Charles S. Mechem Jr., bd chmn; David S. Ingalls, vice-chmn; Lawrence H. Rogers II, pres; Dudley S. Taft, VP-corp dev & sec; John L. McClay, EVP; Roger B. Read, admin VP; Donald L. Chapin, sls VP; William H. Hansher, engrg VP; Ralph G. Wachs, VP-Coney Island div.; L. D. Bolton, VP; Frederick H. von Stade, VP; Dorothy S. Murphy, treas and asst sec; Robert T. Schlinkert, VP; Samuel T. Johnston, Robert C. Wiegand, Eugene C. D'Angelo, Leon H. Lowenthal and Thomas P. Shelburne, VP's. Hqs: 1906 Highland Ave., Cincinnati 45219. (513) 421-1750.
Talton Broadcasting Co.—WHBB Selma, Ala.; WTUN (FM) Selma; WBIB Centreville, Ala. Ownership: Julius E. Talton. Hqs: Box 1055, Selma, Ala. 36701.
Sarkes Tarzian Stns.—WTTS, WTTV-FM-TV Bloomington-Indianapolis, WATI Indianapolis. WFTA (TV) Roanoke, and WPTH (FM) Fort Wayne, all Indiana. Ownership: Sarkes and Mary Tarzian. Sarkes Tarzian Inc. manufactures electronic components.
Albert S. Tedesco Stns.—KTCR-AM-FM Minneapolis, KDUZ-AM-FM Hutchinson, all Minnesota; WEXY Oakland Park and WAXY (FM) Fort Lauderdale, both Florida; and WWCM Brazil, Ind. Hqs: 3701 Winnetka Ave., N., Minneapolis 55427. (612) 544-1558.
Television Communications Corp. WKJG-TV Fort Wayne, Ind.; WBNB-TV Charlotte Amalie, V.I.; KNWA (FM) Fayetteville, Ark. Contact: John F. Dille Jr., VP, Television Communications Corp., Box 487, Elkhardt, Ind. 46514.
Texas Bestg. Corp.—KTBC-AM-FM-TV Austin, 29% of KWTX-AM-TV Waco, which owns 50% of KBTX-TV Bryan, 75% of KNAL Victoria, all Texas; and 23% of KXII (TV) Ardmore, Okla. and of KLFY-TV Lafayette, La. Ownership: Mrs. Claudia T. Johnson (wife of former President Lyndon Baines Johnson), 53%; Mrs. Lynda Bird Johnson Robb and Mrs. Lucy Baines Johnson Nugent and children; J. C. Kellum, 6%; Paul Bolton, 3%; O. P. Bobbitt, 1% and others. A. W. Moursand and J. W. Bullion of Johnson City, Tex., are trustees for the interests of the Johnson daughters. CATV.
Texas State Network Stns.—KFJZ Fort Worth and KEYS Corpus Christi, both Texas; WNOR-AM-FM Norfolk, Va. Publicly owned. Arnold Malkan, chmn, and Stan Wilson, pres.
Norinan Thomas Stns.—WDNT Dayton, WJSO Jonesboro and WENR Englewood, all Tennessee.
Harold H. Thoms Stns.—WANC-TV Asheville, WCOG Greensboro, WKLM Wilmington, all North Carolina, and WEAM Arlington, Va. CATV: Asheville system. Hqs: 75 Scenic Hwy., Asheville, N.C. 28804.
A. V. Tidmore Stns.—WPPA, WAVT-FM Pottsville, Pa.; WSBB New Smyrna Beach,

Broccoli own film production company. Albert R. Broccoli owns 99%, 50% and 29% of three other film production companies.

Anaheim—Golden Orange Broadcasting Co. UHF ch. 56 (722-728 mhz); ERP 5,000 kw vis., 1,000 kw aur. Ant. height above average terrain 1,862 ft.; ant. height above ground 282 ft. P.O. address: Suite 215, 9025 Wilshire Boulevard, Beverly Hills, Calif. Estimated construction cost \$1,324,166; first-year operating cost \$1,110,200; revenue \$936,000. Geographic coordinates 33° 50' 14" north lat.; 117° 38' 39" west long. Type trans. GE TT-61-A. Type ant. GE TY-206-A. Legal counsel Marcus Cohn; consulting engineer Thomas J. English, both Washington. Principals: **Pat Boone**, president, **Walter Burroughs**, vice president, **Calvin C. Brack**, treasurer (each 15%) and others, including **Jimmy Durante** and **Fess Parker** (each 7.5%). Mr. Boone is entertainer, president and 70% owner of **Cooga Mooga Film Productions** and **Cooga Mooga Products Inc.** (film and TV production firm); president and 30% owner of real estate firm, and vice president and 5% owner of second real estate firm. Mr. Burroughs is president and 81% owner of management service company, president and 99% owner of loan company and director of offset printing company, and chairman of board and 74% owner of manufacturing firm. Mr. Brack is secretary-treasurer and 33.3% owner of real estate development firm. Mr. Durante, self-employed as entertainer, is 97% owner of music publishing firm. Mr. Parker, actor, is sole owner of **Fesspar Productions**, TV production firm and of mobile home corporation.

Anaheim—Orange County Broadcasting Inc. UHF ch. 56 (722-728 mhz); ERP 1,270 kw vis., 127 kw aur. Ant. height above average terrain 1,911 ft.; ant. height above ground 129 ft. P.O. address: c/o Frank L. Bret, 1441 South West Street, Anaheim 92803. Estimated construction cost \$1,029,000; first-year operating cost \$800,000; revenue \$400,000. Geographic coordinates 33° 50' 14" north lat.; 117° 38' 39" west long. Type trans. RCA TTU-50-C-1. Type ant. RCA TFU-36J-DAS. Legal counsel Welch & Morgan, Washington, and Kaplan, Livingston, Goodwin, Berkowitz & Selvin, Beverly Hills, Calif.; consulting engineer George C. Davis, Washington. Principals: **J. D. Wrather Jr.**, president (82%), and **Monte E. Livingston** (10%), et al. Mr. Wrather is syndicator and producer and has interest in multiple-CATV-owner Teletpromter Corp. as well as other diversified interests. Mr. Livingston is attorney and has interests with Mr. Wrather. Mr. Wrather is director of *KCET(TV) Hollywood.

Anaheim—Orange County Communications. UHF ch. 56 (722-728 mhz); ERP 137 kw vis., 26.63 kw aur. Ant. height above average terrain 1,031.16 ft.; ant. height above ground 148.92 ft. P.O. address: 2201 South Haster, Suite 5D, Anaheim 92802. Estimated construction cost \$758,100; first-year operating cost \$873,300; revenue \$585,000. Geographic coordinates 33° 36' 20.2" north lat.; 117° 48' 38.6" west long. Type trans. GE TT-56A. Type ant. GE TY-22. Legal counsel Julian P. Freret, Washington; consulting engineer Floyd Hall, Crestline, Calif. Principals: **David Mathews**, president, **Harrison W. Hertzberg**, vice president, **Kirk Munroe**, secretary-treasurer, **Arthur Gardner**, **Arnold Laven** and **Jules Levy** (each 13½%); **Harry Zevin** (5%) and **Harry Goldberger** (40%). Mr. Munroe is vice president and branch manager of **Henry Christal Co.**, New York station representatives, and is applicant for new FM in San Clemente, Calif. Mr. Mathews is free-lance writer-producer for radio and television in Los Angeles. Mr. Zevin is general manager of **Melodyland Theatre** in Anaheim, Circle Star Theatre in San Mateo, and is general manager and vice president with 5% interest in **Carousel Theatre** in Los Angeles. Mr. Hertzberg is attorney; is vice president with 5% interest in **Melodyland Theatre**; vice president of **Circle Star Theatre**, and is president with 39% interest of **Ve RI Tas Inc.**, d/b as **Pat Walker's Figure Perfection International**, Los Angeles. Mr. Gardner is producer, vice president and 33½% stockholder in **Margate Pictures Inc.**, **Bristol Pictures**, **Sussex Pictures Inc.** and **Rhodes Pictures Inc.**, movie and TV program producers. Mr. Levy is president, producer and 33½% stockholder of same as Mr. Gardner. Mr. Laven is treasurer, producer and 33½% stockholder of same. Mr. Goldberger is president with 66½% interest in **Carmo Inc.**, hotel; secretary-treasurer and 50% stockholder in **MII Corp.**, operators of **Mission Inn**; secretary-treasurer and sole owner of real estate brokerage; vice president and 50% owner of real estate development, and financial consultant.

Anaheim—Orange Empire Broadcasting Co. UHF ch. 56 (722-728 mhz); ERP 545.8 kw vis., 109.2 kw aur. Ant. height above average terrain 1,880 ft.; ant. height above ground 293 ft. P.O. Address: c/o Raymond D. Wiech Jr., 231 N. Euclid St., Anaheim 92800. Estimated construction cost \$941,154; first-year operating cost \$750,000. Geographic coordinates 33° 50' 14" north lat.; 117° 38' 39" west long. Type trans. GE. Type ant. GE. Legal counsel Cohen & Berfeld; consulting engineer, **Silimian, Moffet & Kowalski**, Principals: **Raymond E. Welch Jr.**, president (15%); **Robert A. Lewis**, executive vice president, **Keith D. Carlsgaard**, vice president-secretary-treasurer (each 15%); **Daniel H. Ninburg**, 8.41%, **J. Kenneth Cameron**, 3.94%, et al.

Anaheim—Voice of the Orange Empire Inc. UHF ch. 56 (722-728 mhz); ERP 628 kw vis., 125 kw aur. Ant. height above average terrain 3,138 ft.; ant. height above ground 128 ft. P.O. address: 3101 West 5th Street, Santa Ana, Calif. 92703. Estimated construction cost \$951,690.60; first-year operating cost \$967,128; revenue \$731,128. Geographic coordinates 33° 50' 14" north lat.; 117° 38' 39" west long. Type trans. GE TT-59A. Type ant. GE TY-95C. Legal counsel Haley, Bader & Potts, Washington; consulting engineer A. E. Towne, San Carlos, Calif. Principals: **W. Thomas Davis**, president. **Davis Broadcasting Co.**, is 100% owner of applicant. Mr. Davis is attorney and owns 50% of 4 farms and **D. & T. Investment Co.**, farming and broadcasting concern which owns **KLOK(AM)** San Jose and **KWIZ-AM-FM** Santa Ana, both California.

***Fresno—Trustees of California State Colleges on behalf of Fresno State College.** UHF ch. 18 (494-500 mhz); ERP 158 kw vis., 46.7 kw aur. Ant. height above average terrain 2,218 ft. above ground 245 ft. P.O. address: 5132 North Palm, Fresno. Estimated construction cost \$329,052; first year operating cost \$114,609. Geographic coordinates 36° 44' 45" north latitude 119° 16' 52" west longitude. Studio location Fresno, trans. location 28 miles east of Fresno on Bear Mountain. Type trans. RCA TTU-12A, type ant. RCA TFU-24DA. Legal Counsel Robert Mardikian, Fresno; consulting engineer George C. Davis, Washington. Principals: **Board of directors**.

***Los Angeles—Community Television of Southern California.** UHF ch. 58 (734-740 mhz); ERP 46.2 kw vis., 9.2 kw aur. Ant. height above average terrain 2,888 ft.; ant. height above ground 200 ft. without obstruction lighting. P.O. address: 1313 North Vine Street, Los Angeles 90028. Estimated construction cost \$895,087; first-year operating cost \$249,754; revenue none. Geographic coordinates 34° 13' 26" north lat.; 118° 03' 45" west long. Type trans. GE TT-57-A. Type ant. GE TY-95-C. Legal counsel Covington & Burling, Washington; consulting engineer Hammett & Edison, San Francisco. Principals: **Dr. James L. Loper**, vice president and general manager; **John W. Lühring**, president; **Dr. Lee A. Dubridge**, chairman of board.

***Los Angeles—Viewer Sponsored Television Foundation.** UHF ch. 58 (734-740 mhz); ERP 156 kw vis., 31 kw aur. Ant. height above average terrain 2,892 ft.; ant. height above ground 219 ft. P.O. address: 7333 Trask Avenue, Playa de Rey 90291. Estimated construction cost \$555,903; first-year operating cost \$343,860; revenue none. Geographic coordinates 34° 13' 45" north lat.; 118° 04' 03" west long. Type trans. Ampex TA-30BT. Type ant. Jampro J22-4-D2B. Legal counsel Arent, Fox, Kintner, Plotkin and Kahn, Washington; consulting engineer R. A. Isberg, Berkeley, Calif. Principals: **Frank W. Orme**, chairman; **Clayton L. Stouffer**, president, et al. Mr. Orme is executive director of the **National Association for Better Broadcasting**. Mr. Stouffer is public health researcher for University of California, Los Angeles branch.

***Los Angeles—Los Angeles Unified School District.** UHF ch. 58 (734-740 mhz); ERP 30 kw vis., 18 kw aur. Ant. height above average terrain 2,965 ft.; ant. height above ground 283 ft. P.O. address: 450 North Grand Avenue, Los Angeles 90012. Estimated construction cost \$372,500; first-year operating cost \$500,000; revenue none. Geographic coordinates 34° 13' 27" north lat.; 118° 03' 44" west long. Type trans. Townsend Associates TA30BT. Type ant. Jampro JZZ-4C4B. Legal counsel Marcus Cohn; consulting engineer George C. Davis, both Washington. Principals: **Georgiana Hardy**, president, **Los Angeles City Board of Education**, et al.

TV Applications

Los Angeles—Voice of Los Angeles Inc. VHF ch. 4 (66-72 mhz); ERP 47.1 kw vis., 7.065 kw aur. Ant. height above average terrain 2946 ft.; ant. height above ground 443 ft. P.O. address: c/o Norman W. Maney, 4001 Wilshire Blvd., Los Angeles 90005. Estimated construction cost \$1,832,000; first-year operating cost \$2,500,000; revenue, \$2,750,000. Geographic coordinates 34° 13' 50" north lat.; 118° 04' 09" west long. Type trans. GE TT-515-C. Type ant. GE TY-60D. Legal counsel Welch & Morgan; consulting engineer A. D. Ring & Associates, both Washington. Principals: **Nathan K. Rickles**, president (20.4%), **Charles Colby** (20.4%), **Norman N. Maney**, secretary-treasurer (12.2%), **Elliott Taylor** (10.2%), et al. Mr. Taylor is officer and/or director of certain subsidiaries of **Transamerica Corp.** Mr. Colby is 94% owner of chain of about 120 retail ladies clothing stores. Dr. Rickles is a physician. Mr. Maney owns real estate investment and brokerage firm.

Colorado

Fort Collins-Greeley—Mountain State Radio and TV Corp. UHF ch. 22 (518-524 mhz); ERP 110 kw vis., 22.0 kw aur. Ant. height above average terrain 506.6 ft.; ant. height above ground 551.7 ft. P.O. address: 212 South College Avenue, Box 7, Fort Collins 80521. Estimated construction cost \$201,853.13; first-year operating cost \$107,650; revenue \$200,000. Geographic coordinates 40° 26' 12" north lat.; 104° 54' 1.2" west long. Type trans. RCA TTU-10A. Type ant. RCA TFU-30J. Consulting engineer Broadcast Maintenance Service, Topeka, Kan. Principals: **Robert P. Tone**, president, **Lowell S. Levine** (each 26%), et al. Mr. Tone is mechanical engineer for **Gates Rubber Co.**, Denver. Mr. Levine is owner of charter air service in Minneapolis.

Delaware

Wilmington—Rollins Broadcasting of Delaware Inc. UHF ch. 61 (752-758 mhz); ERP 273 kw vis., 29.5 kw aur. Ant. height above average terrain 339.4 ft., above ground 285 ft. P.O. address: c/o Wayne Rollins, 414 French Street, Wilmington. Estimated construction cost \$600,100; first year operating cost \$360,000; revenue \$350,000. Studio and trans. locations both Wilmington. Geographic coordinates 39° 48' 12" N. Lat., 75° 37' 42" W. Long. Type trans. RCA TTU-12A, type ant. RCA TFU-46K. Legal counsel Marcus Cohn, Washington; consulting engineer G. R. Chambers, Wilmington. Principals: **O. Wayne Rollins** and **John W. Rollins** (66¼% and 33¼% respectively). Applicant owns **WAMS(AM)** Wilmington, Del.; **WNJR(AM)** Newark, N.J.; **WBEE(AM)** Harvey, Ill.; **WRAP(AM)** Norfolk, Va.; **WGEE-AM-FM** Indianapolis; **WOFH-AM-TV** Charleston, W. Va.; **WEAR-TV** Pensacola, Fla.; **KDAY(AM)** Santa Monica, Calif.; and **WPTZ(TV)** Plattsburgh, N.Y.

District of Columbia

Washington—Washington Community Broadcasting Co. UHF ch. 14 (470-476 mhz); ERP 807 kw vis., 147 kw aur. Ant. height above average terrain 427 ft., above ground 1,214 ft. P.O. address: c/o Marjorie M. Lawson, Suite 600, Hill Bldg., 839 17th St. N.W., Washington 20005. Estimated construction cost \$1,510,000; first-year operating cost \$600,000; revenue \$300,000. Studio to be located in Washington; trans. to be located in Silver Spring, Md. Geographic coordinates 39° 00' 51.5" north lat., 77° 03' 02" west long. Type trans. GE TT-59A; type ant. GE TY-95-C. Consulting engineer Raymond E. Rohrer & Associates, Washington. Principals: **Marjorie M. Lawson**, president, **Norman Bernstein**, treasurer, **Newton Frolich**, assistant secretary, **Theodore R. Hagans Jr.**, assistant treasurer (each 4.8%), **George C. Vournas** (7.2%), **Otto McClarrin** (6.4%), **Jaquiline Robinson**, secretary (2.4%), et al.

Florida

Daytona Beach—Central Florida Enterprises Inc. VHF ch. 2; ERP 100 kw vis., 20 kw aur. Ant. height above average terrain 940 ft.; ant. height above ground not indicated. P.O. address: c/o E. William Crotty, 444 North Beach Street, Daytona Beach 32015. Applicant proposes to negotiate with existing licensee and make reasonable offer to latter for use of all physical facilities associated with **WESH-TV** Daytona Beach. Geographic coordinates 28° 56' 25" north lat.; 81° 18' 33" west long. Type trans. RCA TT-26CL. Type ant. RCA TF-6AL.

TV Applications

Legal counsel Pittman, Lovett, Ford, Hennessey and White, Washington, consulting engineer Julien Cohn. Principals: E. William Crotty, president (15.5%), James R. Stephen, treasurer (15.55%) Jeanne M. Goddard, executive vice president, G. P. Schanck Jr., vice president, Thomas W. Staed, secretary, W. J. Taylor Jr., vice president (each 3.5%), et al. Mr. Crotty is attorney and owns 25% of motel firm. Mr. Stephen owns 50% of car rental agency, 50% of used car sales firm, 50% of real estate firm and 10% of amusement park. Mr. Schanck Jr. is physician and owns 6.5% of low rent housing. Mr. Staed operates motel, owns 25% of motel firm and 27% of oil company. Mr. Taylor Jr. owns pharmacy, 50% of real estate investment firm and 15% of another.

Jacksonville—Florida-Georgia Television Co. VHF ch. 12 (204-210 mhz); ERP 316 kw vis., 60 kw aur. Ant. height above average terrain 940 ft.; ant. height above ground 998.8 ft. P.O. address: 1070 East Adams Street, Jacksonville 32202. Estimated construction cost, first-year operating cost and revenue not indicated. Geographic coordinates 30° 19' 22" north lat.; 81° 38' 34" west long. Type trans. RCA TT-50 AH. Type ant. RCA TF-12BH. Legal counsel Koteen & Burt; consulting engineer Jules Cohen & Associates, both Washington. Principals: Alexander Brest, president (24.5%), Wometco Enterprises Inc. (45.5%), et al.

Jacksonville—The New Horizon Telecasting Co. VHF ch. 12 (204-210 mhz); ERP 305 kw vis., 601.6 kw aur. Ant. height above average terrain 943 ft., above ground 1,058.3 ft. P.O. address: c/o Dr. Richard Worsham, 2123 Park St., Jacksonville 32204. Geographic coordinates 29° 55' 18" north lat.; 81° 40' 38" west long. Type of trans. GE TT535B. Type of ant. GE TY53A. Studio to be located in Jacksonville; trans. located in Green Cove Springs, Fla. Legal counsel Fletcher, Heald, Rowell, Kenahan & Hildreth, Washington. Principals: Under maximum stock options, Frank Pellegrin (34.26%), Bernard E. Karlen and Hal James (both 8.74%) and 32 others. Mr. Pellegrin is director and one-third owner of WATO(AM) Oak Ridge, WROL(AM) Knoxville, Tenn., vice pres and director and 25% owner of WFEE(AM) Manchester, N.H. Mr. James is stockholder and director of WROC-AM-FM-TV Rochester, N.Y.

Jacksonville—Community First Corp. VHF ch. 12 (204-210 mhz); ERP 316 kw vis., 60 kw aur. Ant. height above average terrain 480 ft.; ant. height above ground 524 ft. P.O. address: 402 American Heritage Life Bldg., Jacksonville, Fla. 32202. Estimated construction cost \$1,711,750; first-year operating cost \$1,260,100; revenue \$1,500,000. Geographic coordinates 30° 18' 08.5" north lat.; 81° 37' 09" west long. Type trans. RCA TT-25DH (CA). Type ant. RCA TW-15A12-P. Legal counsel Welch & Morgan; consulting engineer Jansky & Bailey, both Washington. Principals: Ira McKissick Koger, president; Edmund C. Bunker, vice president; Robert R. Bowen, sec-treas.; I. H. Burney (each 9.92%) and others. Mr. Koger is on board of directors of WJCT(TV) Jacksonville; Mr. Bunker is executive VP of KFI(AM) Los Angeles.

Jacksonville—Florida Gateway Television Co. VHF ch. 12 (204-210 mhz); ERP 316 kw vis., 63.2 kw aur. Ant. height above average terrain 916 ft., above ground 995 ft. P.O. address: c/o Farris Bryant, 711 Barnett National Bank Bldg., Jacksonville 32202. Estimated cost of construction \$1,411,999; first-year operating cost \$1,225,000; revenue \$1,400,000. Studio and trans. both located in Jacksonville. Geographic coordinates 30° 19' 12" north lat.; 81° 37' 48" west long. Type trans. RCA TT-25 DH, type ant. RCA TW18A. Legal counsel Smith and Pepper, Washington. Principals: C. Farris Bryant, Harry W. Reinstate, Walter A. McRae Jr., Raymond K. Mason, Judson Freeman, Jacquelyn S. Dwelle, Wesley C. Paxson Sr. (all 11.1%), Arthur T. Decker, Rae O. Weimer, Ashbel C. Williams and Albert D. Ernest Jr. (all 5.6%). Mr. Bryant is lawyer. Mr. Reinstate is lawyer. Mr. McRae is auto dealer. Mr. Mason is insurance executive. Mr. Freeman is lawyer. Jacquelyn Dwelle is homemaker. Mr. Paxson owns electrical construction company. Mr. Weimer is director of school of journalism and communications, University of Florida. Mr. Williams is president of building corporation. Mr. Ernest is executive in paper company.

Leesburg-Eustis—Heard Broadcasting Inc. UHF ch. 55 (716-722 mhz); ERP 221.4 kw vis., 56.5 kw aur. Ant. height above average terrain 316 ft.; ant. height above ground 341

ft. P.O. address: Box 799, Leesburg. First-year operating cost \$200,000; revenue \$240,000. Geographic coordinates 29° 56' 23" north lat.; 81° 54' 41" west long. Type trans. RCA TTU-10A. Type ant. RCA TFU-27DH. Legal counsel Mr. Warfield; consulting engineer Richard B. Hogsbro, both Leesburg, Fla. Principals: Robert E. Warfield Jr., president; H. James Sharp, executive vice president; D. Richard Mead Jr., director, and Edwin Mead, vice president and treasurer. All principals own WLBE(AM) Leesburg, Fla.

Orlando—TV 9 Inc. VHF ch. 9 (186-192 mhz); ERP 316 kw vis., 41.23 kw aur. Ant. height above average terrain 1,378 ft., above ground 1,479 ft. P.O. address: c/o George W. Johnson, 100 E. Robinson St., Orlando 32801. Estimated construction cost \$1,766,984; first year operating cost \$1,030,150; revenue \$1,510,000. Studio location in Orlando, trans. near Chuluota. Geographic coordinates 28° 36' 08" N. lat., 81° 05' 38" W. long. Type trans. RCA TT-25DH, type ant. RCA TW 18A9P. Legal counsel Arnold & Porter, consulting engineers Raymond E. Rohrer & Associates, both Washington. Principals: Gordon Gray, Lincoln W. Miller (each 14%); Thompson K. Cassel (11%). John C. McKellar Jr., George W. Johnson, James Thomas Gurney Jr., Willoughby T. Cox Jr. (each 7%) and others. Mr. Gray is communications consultant to Time-Life Broadcast Division and Roy Park Broadcasting Co. Mr. Miller is assistant to pres. of KIRO Inc. Seattle. Mr. Cassel is 56% owner of WKIS Orlando and 12% owner of WCOA Pensacola, Fla. Mr. McKellar is owner of Cadillac dealership. Messrs. Johnson and Gurney are lawyers. Mr. Cox is mortgage banker.

Orlando—Florida 9 Broadcasting Co. VHF ch. 9 (186-192 mhz); 279 kw vis., 27.9 kw aur. Ant. height above average terrain 1,443 ft., above ground 650 ft. P.O. address: c/o W. Carden Meers, Suite 213 Rutland Bldg., Orlando 32802. Estimated construction cost \$527,000; first year operating cost \$1,000,000; revenue \$1,400,000. Studio located in Orlando, trans. near Orlovista. Geographic coordinates 28° 32' 10" N. lat., 81° 26' 59" W. long. Type trans. RCA TT-25-DH (LA), type ant. RCA TW-18A9-P. Legal counsel Philipson, Lyon & Chase, Washington. Principals: W. Carden Meers, Troy B. Hewett, Bright McConnell Jr., Louis P. Brady, Harry H. Ferran, Joseph J. Bryant (each 12%) and others. Mr. Meers has filing station ownership. Mr. Hewett is real estate investor. Drs. McConnell, Brady, Ferran and Nixon are physicians. Mr. Bryant is realtor.

Orlando—Florida Heartland Television Inc. VHF ch. 9 (186-192 mhz). ERP 316 kw vis., 41.23 kw aur. Ant. height above average terrain 1,378 ft., above ground 1,479 ft. P.O. address: c/o Henry C. Amerson, 170 East Washington St., Orlando 32801. Estimated construction cost \$1,468,746; first year operating cost \$1,270,994; revenue \$1,350,000. Geographic coordinates 28° 36' 08" N lat., 8° 5' 38" W. long. Type trans. RCA TT-25DH(LA), type ant. RCA TW-18A9-P. Legal counsel Smith & Pepper, consulting engineers Jules Cohen & Associates, both Washington. Principals: J. Douglas Gay Jr., H. Guthrie Bell (each 12.5%), Thomas C. Butt (11%), Florence Fishback (10.4%), Thomas J. Eaton, William K. Brown (each 9%), and others. Mr. Gay is agricultural investor. Mr. Bell is soft drink bottler, farm and real estate investor. Dr. Butt is physician. Mrs. Fishback is real estate investor. Mr. Eaton is drug firm and race horse investor. Mr. Brown is real estate investor.

Orlando—Comint Corp. VHF ch. 9 (186-192 mhz); ERP 316 kw vis., 41.23 kw aur. Ant. height above average terrain 1,378 ft., above ground 1,479 ft. P.O. address: c/o David W. Hedrick, Suite 301, First Federal Bldg., Orlando 32802. Estimated construction cost \$1,845,000; first year operating cost \$1,040,000; revenue \$1,405,000. Studio located in Orlando, trans. located in NE. Type trans. RCA TT-25DH type ant. RCA TW-15A9-P. Geographic coordinates 28° 36' 08" N. lat., 81° 05' 38" W. Long. Legal counsel Keith E. Putbrese, consulting engineers Jansky & Bailey, both Washington. Principals: Wallace Mercer, Thomas K. Matthews (each 10.0%). James C. Robinson, David W. Hedrick (each 8.33%), Arrum N. Abramowitz, Donald S. Evans, Ralph Meitin, Paul C. Perkins (each 7.71%). Loomis C. Leedy Jr., Thomas O. Quinby, James R. Smith, Chris J. Witting (each 7.0%). F. Cleveland Hedrick Jr. (6.66%). Mr. Mercer is commissioner on Orlando Utilities Commission. Mr. Matthews is regional manager of KFEQ-AM-FM St. Joseph and KLIK Jefferson City, both Missouri. Mr. Robinson and Mr. Hedrick are Orlando lawyers. Mr. Abramowitz is officer of life insurance com-

pany. Mr. Evans is Orange county commissioner and director of Citizens National Bank. Mr. Meitin is citrus investor. Mr. Perkins is attorney. Mr. Leedy is investment banker. Mr. Quinby is citrus processing investor. Dr. Smith is general practitioner. Mr. Witting is president and director of Crouse-Hinds Co. Mr. Hedrick Jr. is Washington attorney.

Orlando—Central Nine Corp. VHF ch. 9 (186-192 mhz); ERP 316 kw vis., 41.23 kw aur. Ant. height above average terrain 1,378 ft., above ground 1,479 ft. P.O. address: c/o Benjamin F. Smathers, 369 North Orange Ave., Orlando 32802. Estimated construction cost \$1,716,500; first year operating cost \$1,322,000; revenue \$1,326,000. Studio located in Orlando, trans. located SW of town. Geographic coordinates 28° 36' 08" N. lat., 81° 05' 38" W. long. Type trans. RCA TT25-DH LA, type ant. RCA TW18A9P. Legal counsel Welch & Morgan; consulting engineer George C. Davis, both Washington. Principals: Richard G. Danner (18%), J. Rolfe Davis, Robert F. Lilley, Austin A. Caruso, Grover C. Bryan (each 10%), Benjamin F. Smathers (12%), and others. Mr. Danner is lawyer. Mr. Davis is real estate investor. Mr. Lilley is lawyer. Mr. Caruso is citrus grower. Mr. Bryan is insurance executive. Mr. Smathers is lawyer and banker. Application filed simultaneously for interim operating authority on channel 9, Orlando, and petition in alternative for conditional grant of application for interim authority or for right to participate in present temporary operation on channel 9, Orlando.

Orlando—Sun World Broadcasters Inc. UHF ch. 35 (796-802 mhz); ERP 335 kw vis., 66.9 kw aur. Ant. height above average terrain 1,066 ft.; ant. height above ground 1,066 ft. P.O. address: 501 East Church Street, Orlando 32801. Estimated construction cost \$754,000; first-year operating cost \$250,000; revenue \$200,000. Geographic coordinates 28° 36' 17" north lat.; 81° 05' 13" west long. Type trans. RCA TTU-30A. Type ant. RCA TFU-45J. Legal counsel Welch & Morgan, Washington; consulting engineer Raymond E. Rohr & Associates, Silver Spring, Md. Principals: Wayne F. Boyles (20.72%), Paul H. Moser (10.36%), et al. Dr. Boyles owns medical clinic and has interest in leasing firm; Mr. Moser is retired.

Tallahassee—UMC Broadcasting Corp. UHF ch. 27 (548-554 mhz); ERP 1,195 kw vis., 270 kw aur. Ant. height above average terrain 538.1 ft.; ant. height above ground 610.4 ft. P.O. address: Box 4369, Jacksonville, Fla. 32201. Estimated construction cost \$735,000; first-year operating cost \$190,000; revenue \$300,000. Geographic coordinates 30° 39' 37" north lat.; 84° 12' 06" west long. Type trans. RCA TTU-30A. Type ant. RCA TFU-46K. Legal counsel Mallick & Bernton, Washington; consulting engineer Harold R. Walker & Associates, Metuchen, N.J. Principals: Universal Marion Corp. (90%) and Ira Kamen Inc. (10%). James Mullaney is president & director of Marion and holds executive position in approximately 25 related companies. Marion is an industrial casting corporation. Ira Kamen is involved with CATV systems, electronics, owns business consulting company and is vice president, director and 16% shareholder in WVIR(TV) Charlottesville, Va. Simultaneously with this filing, is filing for UHF in West Palm Beach, Fla.

West Palm Beach—UMC Broadcasting Corp. UHF ch. 53 (704-710 mhz); ERP 1,340 kw vis., 300 kw aur. Ant. height above average terrain 117.15 ft.; ant. height above ground 564.6 ft. P.O. address: Box 4362, Jacksonville, Fla. 32201. Estimated construction cost \$659,247.01; first-year operating cost \$191,600; revenue \$300,000. Geographic coordinates 26° 40' 06" north lat.; 80° 11' 54" west long. Type trans. RCA TTU 30A. Type ant. RCA TFU-46K. Legal counsel Mallick & Bernton, Washington; consulting engineer Harold R. Walker & Associates, Metuchen, N.J. Principals: James Mullaney, president, Ira Kamen, vice president, et al. Applicant has application pending for new UHF station in Tallahassee, Fla.

Georgia

Athens—Georgia State Board of Education. UHF ch. 34 (590-596 mhz); ERP 432 kw vis., 43.2 kw aur. Ant. height above average terrain 1,264 ft.; ant. height above ground 1,245 ft. P.O. address: c/o Harvey J. Aderhold, 881 Peachtree Street, N.E., Atlanta 30309. Estimated construction cost \$619,650; first-year operating cost \$55,000; revenue none. Geographic coordinates 34° 01' 24" north lat.; 83° 29' 53" west long. Type trans. RCA TTU-30A. Type ant. RCA TFU-36J. Legal counsel Arent, Fox, Klintner,

Plotkin & Kahn, Washington; Consulting engineer John W. Hillegas, Avondale Estates, Ga. Principals: Georgia State Board of Education. Georgia State Board of Education is licensee of *WXGA-TV Waycross. *WVAN-TV Pembroke. *WJSP-TV Warm Spring. *WCES-TV Wrens, WCLP-TV Chatsworth, *WABW-TV Pelham, *WACS-TV Dawson, *WDCO-TV Cochran and is applicant for ch. 57 at Atlanta, all Georgia.

*Atlanta—Georgia State Board of Education. UHF ch. 57 (728-734 mhz); ERP 1,490 kw vis., 108 kw aur. Ant. height above average terrain 1,087.3 ft.; ant. height above ground 1,170 ft. P.O. address: c/o Harvey J. Aderhold, State Office Bldg., Atlanta 30334. Estimated construction cost \$550,600; first-year operating cost \$55,000; revenue none. Geographic coordinates 33° 48' 27" north lat.; 84° 20' 26" west long. Type trans. RCA TTU-60A. Type ant. RCA TFU-42J. Legal counsel Arent, Fox, Kintner, Plotkin & Kahn, Washington; consulting engineer John W. Hillegas, Avondale Estates, Ga. Principals: Georgia State Board of Education. Applicant is affiliated with *WXGA-TV Waycross, *WVAN-TV Savannah, *WJSP-TV Columbus, *WCES-TV Wrens, WCLP-TV Chatsworth, *WABW-TV Pelham, *WACS-TV Dawson, and *WDCO-TV Cochran, all Georgia. Principals also seek Athens, Ga., ch. 34.

Idaho

Pocatello—Eastern Idaho Television Corp. VHF ch. 6 (82-88 mhz); ERP 100 kw vis., 17.3 kw aur. Ant. height above average terrain 1,422 ft.; ant. height above ground 495 ft. P.O. address: c/o M. Walker Wallace, Suite 1500, Walker Bank Building, 175 South Main Street, Salt Lake City 84111. Estimated construction cost \$506,013; first-year operating cost \$300,000; revenue \$450,000. Geographic coordinates 44° 55' 14.5" north lat.; 112° 20' 44" west long. Type trans. GE TT530C. Type ant. Alford 1030F-N. Legal counsel McKenna & Wilkinson; consulting engineer Silliman, Moffet & Kowalski, both Washington. Principals: M. Walker Wallace, chairman-treasurer (20%), James V. Lavenstein, president (30%), Daniel T. O'Shea, vice president (29%), et al. Mr. Wallace is vice president and director of real estate brokerage and insurance agency, stockholder in a copper mining and milling company, partner in a cattle ranch and has other business interests. Mr. Lavenstein is consultant with broadcast equipment leasing firm, director of summer and winter resort, and is sole owner of a retail apparel company. Mr. O'Shea owns 50% of a film distribution company, 10% interest in a capital corporation and less than 1% interest in an oil and gas corporation.

Illinois

Moline—Community Telecasting Corp. VHF ch. 8 (180-186 mhz); ERP 316 kw vis., 63.2 kw aur. Ant. height above average terrain 1,000 ft.; ant. height above ground 1,064.43 ft. P.O. address: c/o Cy Churchill, 1610 Fifth Ave., Moline, Ill. Estimated construction cost \$710,649.85; first-year operating cost \$720,000; revenue \$960,000. Geographic coordinates 41° 18' 33" north lat.; 90° 22' 46" west long. Type trans. GE TT-530-B. Type ant. GE Helical TY-53-A(2) (4). Legal counsel Arnold & Porter; consulting engineer George Adair, both Washington. Principals: Edward W. Priester, secretary-treasurer and director and Col. Carl A. Waldmann, vice president and director (each 10%), et al. Mr. Priester is real estate and insurance salesman, vice president, director and stockholder of investment securities company and investment company. Col. Waldmann has no other reported interests.

Indiana

Kokomo—Booth American Co. UHF ch. 29 (560-566 mhz); ERP 240 kw vis., ant. height above average terrain 364 ft.; ant. height above ground 384 ft. P.O. address: 2300 Buhl Building, Detroit 48226. Estimated construction cost \$368,721; first-year operating cost \$185,000; revenue none. Geographic coordinates 40° 25' 04" north lat.; 86° 06' 54" west long. Type trans. RCA TTU 10A. Type ant. RCA TFU 30J. Legal counsel Marcus Cohn; consulting engineer Paul Wolfcale. Principals: John L. Booth, president (55.36%), Mrs. John L. Booth (16.08%), et al. Remainder of stock held by John L. Booth II and Ralph H. Booth II, children of Mr. and Mrs. John L. Booth. Applicant is licensee of WABQ(AM) and WXEN-FM Cleveland and WTOD-AM-FM Toledo, both Ohio. WIBM(AM) and WBBC(FM), both Jackson, Mich., WJAV-AM-FM South Bend, Ind., WIOU(AM) and WKMO(FM) Kokomo, Ind., WJLB(AM) and

WMZK(FM) both Detroit and WSGW(AM) Saginaw, Mich. Applicant is also permittee of new FM at Saginaw, Mich. Applicant is also multiple CATV owner.

*South Bend, Ind.—Michigan Public Broadcasting Corp. UHF ch. 34; ERP 203 kw vis., 41.5 kw aur. Ant. height above average terrain 563 ft.; ant. height above ground 542.1 ft. P.O. address: c/o John W. Meaney, 202 Main Building, University of Notre Dame, Notre Dame, Ind. 46556; first-year operating cost \$37,300; revenue none. Geographic coordinates 41° 37' 05" north lat.; 86° 13' 09" west long. Type trans. RCA TTU-12A. Type ant. RCA TFU-24DM. Legal counsel none indicated; consulting engineer W. J. Kessler Associates, Gainesville, Fla. Principals: Board members, Michigan Public Broadcasting Corp., nonprofit corporation, Jerry Hammes, president, et al.

Iowa

Dubuque—H&B Communications Corp. UHF ch. 16 (482-488 mc); ERP 158 kw vis., 16 kw aur. Ant. height above average terrain 679.4 ft.; ant. height above ground 432 ft. P.O. address: 404 North Roxbury Drive, Beverly Hills, Calif. 90210. Estimated construction cost \$334,732; first-year operating cost \$284,620; revenue \$240,000. Geographic coordinates 42° 24' 22" north lat.; 90° 34' 09" west long. Type trans. RCA TJU-10A. Type ant. RCA TFU-24DL. Legal counsel Simpson, Thatcher and Bartlett, consulting engineer Robert A. Jones. Principals: H&B Communications Corp. is subsidiary of Teleprompter Corp., group CATV owner.

Kentucky

Ashland—Trico Inc. UHF ch. 61 (752-758 mhz); ERP 1,775 kw vis., 355 kw aur. Ant. height above average terrain 1,100 ft.; ant. height above ground 1,009 ft. P.O. address: c/o Diederich, Hermansdorfer & Wilson, Ashland 41101. Estimated construction cost \$837,947; first-year operating cost \$300,000; revenue \$250,000. Geographic coordinates 38° 29' 24" north lat.; 82° 42' 40" west long. Type trans. RCA TTU-60A. Type ant. RCA TFU-46K. Legal counsel Fletcher, Heald, Rowell, Kenehan & Hildreth, Washington; consulting engineer H. Harold Munn Jr. Principals: H. David Hermansdorfer, president; Hal Murphy, executive vice president; Donald H. Putnam Jr., secretary-treasurer; Herbert Glimcher, Cecil M. Hinton, and Samuel Mansbach (each 16.7%). Mr. Hermansdorfer is partner in law firm, owns horse breeding concern and has interest in real estate subdivision; Mr. Murphy is vice president and sales manager of WIRO(AM) Ironton, Ky.; Mr. Putnam has interest in insurance concern, real estate concern, and has oil and steel interests; Mr. Glimcher owns real estate firm and has interest in real estate subdivision with Mr. Hermansdorfer; Mr. Hinton owns poultry-agriculture business, has interest in poultry and egg business and is director of bank in Ashland; Mr. Mansbach is president of scrap processing firm, vice president of steel manufacturing concern and has interest in real estate business.

Massachusetts

Boston—Boston Broadcasters Inc. VHF ch. 5 (76-82 mhz); ERP 100 kw vis., 50 kw aur. Ant. height above average terrain 988.6 ft., above ground 1199. P.O. address c/o Leo L. Beranek, 1 State St., Boston. Estimated construction cost \$2,025,000; first year operating cost \$4,000,000; revenue \$6,000,000. Studio location Cambridge, trans. location Needham, both Massachusetts. Geographic coordinates 42° 18' 37" N. Lat., 71° 14' 14" W. Long. Type trans. RCA TT-25CL, type ant. RCA TFS-7. Legal counsel Fly, Shuebruk, Blume & Gaguine, consulting engineer Silliman, Moffet & Kowalski, both Washington. Principals: Leo L. Beranek (5.66%) is president of corporation.

Boston—Charles River Civic TV Inc. VHF ch. 5 (76-82 mhz); ERP 100 kw vis., 50 kw aur. Ant. height above average terrain 988 ft., above ground 1,199 ft. P.O. address c/o Theodore Jones, 294 Washington St., Ninth Floor, Boston. Estimated construction cost \$1,975,000; first-year operating cost \$2,700,000; revenue \$5,000,000. Studio location to be determined, trans. location Needham, Mass. Geographic coordinates 42° 18' 37" N. Lat., 71° 14' 14" W. Long. Type trans. RCA TT-25CL, type ant. RCA TFS-14.5. Legal counsel Arent, Fox, Kintner, Plotkin & Kahn; consulting engineer George C. Davis, both Washington. Principals: Theodore Jones is president of 16 trustee organizations (no stock issued). Mr. Jones is 50.06% owner of WCRB-AM-FM Waltham, Mass.

Boston—Community Broadcasting of Boston Inc. VHF ch. 7 (174-180 mhz); ERP 190 kw vis., 39 kw aur. Ant. height above average

terrain 1,165 ft; ant. height above ground 1,215 ft. P.O. address: c/o David G. Mungan, 480 Boylston Street, Boston 02116. Estimated construction cost \$4,102,000; first-year operating cost \$7,000,000; revenue \$9,000,000. Geographic coordinates 42° 18' 15" north lat.; 71° 13' 10" west long. Type trans. GE TT515-D. Type ant. GE TY-53-B. Legal counsel Welch & Morgan, consulting engineer Raymond E. Rohrer, both Washington. Principals: Thomas J. White, president, John P. Chase, vice president (each 11%), David Mugar, treasurer (27.8%), et al. Mr. White owns general contracting firm and 60% of another, 70% of equipment rental and investment firm, 75% of real estate investment company and less than 25% of insurance, real estate and sand and gravel companies. Mr. Chase owns 50.14% of investment counsel firm. Mr. Mugar owns investment firm, 50%, 50%, 33 1/3% and 30% of real estate companies and has interests in motel, shopping center, gasoline stations and tomato importing firms.

Boston—Dudley Station Corp. VHF ch. 7 (174-180 mhz); ERP 308 kw vis., 61.5 kw aur. Ant. height above average terrain 1,000 ft.; ant. height above ground 1,025.5 ft. P.O. address: 47 Hutchings Street, Boston 02121. Estimated construction cost \$2,200,200; first-year operating cost \$4,870,000; revenue \$7,400,000. Geographic coordinates 42° 18' 12" north lat.; 71° 13' 08" west long. Type trans. RCA TT-25/25EH. Type ant. RCA TBF-12AH. Legal counsel Arent, Fox, Kintner, Plotkin & Kahn; consulting engineer Jules Cohen & Associates, both Washington. Principals: Bertram M. Lee, president (47%), Henry E. Hampton Jr., treasurer (20%), Ruth M. Batson, Charles T. Grigsby (each 6%), Henry M. Morgan, Thomas J. Brown and Jerome B. Wiesner (each 7%). Mr. Lee is Boston industrial consultant. Mr. Morgan is manager, human relations department, Polaroid Corp., Cambridge, Mass., and has interest in several Cambridge electronics companies and in Cambridge bank. Mr. Hampton owns 60% of Blackside Inc., Boston film production audio/visual materials firm. Ruth Batson is executive director of Metropolitan Council for Educational Opportunity, Roxbury, Mass. Mr. Grigsby is president-treasurer and will acquire a majority of the stock of Transcom Lines Inc., Boston bus leasing and charter company. Mr. Brown is assistant to president of Polaroid and has less than 1% interest in that company. Mr. Wiesner is provost of Massachusetts Institute of Technology and has minority interests in electronics firms, chemical products company and electric power company.

Boston—Greater Boston TV Inc. VHF ch. 5 (76-82 mhz); ERP 64.6 kw vis., 32.3 kw aur. Ant. height above average terrain 1,140 ft., above ground 1,249 ft. P.O. address c/o J. Joseph Maloney Jr., Room 1101, 31 Milk St., Boston 9. Estimated construction cost \$2,500,000; first-year operating cost \$4,500,000; revenue \$8,000,000. Studio location Boston, trans. location Newton, Mass. Geographic coordinates 42° 18' 27" N. Lat., 71° 13' 27" W. Long. Type trans. RCA TT10AL, type ant. RCA TF-12 AM. Legal counsel J. Joseph Maloney, Boston; consulting engineer Lohnes & Culver, Washington. Principals: Arthur D. Cronin (2.5% owner) is president of corporation.

Worcester—Gemini Media. UHF ch. 66 (782-788 mhz); ERP 18 kw vis., 10 kw aur. Ant. height above average terrain 901 ft.; ant. height above ground 284 ft. P.O. address: c/o Ronald A. Cournoyer, 4 Stabbin Street, Worcester 01607. Estimated construction cost \$4,300; first-year operating cost \$6,000; revenue \$75,000; Geographic coordinates 42° 18' 10" north lat.; 71° 53' 54" west long. Type trans. RCA TTU-1B. Type ant. RCA TFC-27DJ. Legal counsel none; consulting engineer none. Principal: Ronald A. Cournoyer, president, sole owner. Mr. Cournoyer owns photographic film processing concern and advertising agency.

Michigan

*Allendale—Grand Valley State College. UHF ch. 35 (596-602 mhz); ERP 398 kw vis., 79.5 kw aur. Ant. height above average terrain 1,067 ft.; ant. height above ground 1,091 ft. P.O. address: Grand Valley State College, Allendale 49401. Estimated construction cost \$1,023,839; first-year operating cost \$196,700; revenue none. Geographic coordinates 42° 52' 23" north lat.; 85° 57' 28" west long. Type trans. GE TT-57-B. Type ant. GE TY-106-D. Legal counsel none; consulting engineer Browne Renard Associ-

TV Applications

ates. Principals: Roy S. Lumsden, vice president for college relations, et al.

Alpena—Thunder Bay Broadcasting Corp. VHF ch. 11 (198-204 mhz); ERP 316 kw vis., 32.8 kw aur. Ant. height above average terrain 483 ft. P.O. address: c/o Thomas Scanlan, 8107 Braeburn, North Drive, Indianapolis 46219. Geographic coordinates 45° 03' 40" north lat., 83° 43' 05" west long. Type trans. GE TT 36A; type ant. GE TY-28F. Legal counsel, none. Consulting engineer, applicant. Principals: Thomas Scanlan, president (33 1/4%); Thomas A. Scanlan Jr. (17.3%); Charles L. Petch (10%); Robert G. Boynton (6.68 1/4%), et al. Thomas A. Scanlan is chief of instruction, radio and television department, Department of Defense Information School, Indianapolis. Mr. Scanlan Jr., his father, is retired executive. Mr. Petch has several business interests in Alpena. Mr. Boynton is executive vice president, First Federal Savings and Loan, Alpena.

Mississippi

Jackson—Channel 3 Inc. VHF ch. 3 ERP 100 kw vis., 20 kw aur. Ant. height above average terrain 1,938 ft.; ant. height above ground 1,995 ft. P.O. address: c/o Robert C. Travis, 925 Electric Building, Jackson 20036. Estimated construction cost \$1,651,500; first-year operating cost \$800,000; revenue \$1,100,000. Geographic coordinates 32° 15' 30" north lat.; 90° 24' 16" west long. Type trans. Ampex TA-8218. Type ant. Ampex BR-6L. Legal counsel Bilger, Blair & Glaser, Washington; consulting engineer Serge Bergen, Fairfax, Va. Principals: James E. Fowler, president, John A. Peoples Jr., vice-president-chairman executive committee, Cornelius Turner, treasurer, Robert C. Travis, secretary (each 6.66%), et al. Mr. Fowler owns Buick dealership, 75% of insurance company, 50% of real estate development firm and 75% of shopping center. Mr. Peoples is president of Jackson (Miss.) State College. Mr. Turner is general contractor. Mr. Travis is partner in law firm. Principals request facilities of WLBT(TV) Jackson, ch. 3.

Jackson—Civic Communications Corp. VHF ch. 3 (60-66 mhz); ERP 95.7 kw vis., 19.1 kw aur. Ant. height above average terrain 2,051 ft.; ant. height above ground 1,993 ft. P.O. address: c/o Stephen Kurzman, 1616 H Street, N.W., Washington. Estimated construction cost \$1,622,500; first-year operating cost \$648,240; revenue \$1,000,000. Geographic coordinates 32° 12' 46" north lat.; 90° 22' 54" west long. Type trans. RCA TT-25BL. Type ant. RCA TF-6AL. Legal counsel Kurzman & Goldfarb, consulting engineer Jules Cohen & Associates, both Washington. Principals: Weyman H. D. Walker, president (40%), et al. Mr. Walker owns 25% of WNFA-TV Tallahassee, Fla., and 11.6% of WHTV(TV) Meridian, Miss.

Jackson—Dixie National Broadcasting Corp. VHF ch. 3 ERP 100 kw vis., 20 kw aur. Ant. height above average terrain 1,972.5 ft.; ant. height above ground 1,994.5 ft. P.O. address: c/o Rubel L. Phillips, 717 Deposit Guaranty National Bank Building, Jackson 39205. Estimated construction cost \$2,682,500; first-year operating cost \$795,820; revenue \$1,300,000. Geographic coordinates 32° 11' 57" north lat.; 90° 23' 03" west long. Type trans. RCA TT-30FL. Type ant. RCA TF-5CL. Legal counsel Keller & Heckman; consulting engineer Sillman, Moffet & Kowalski, both Washington. Principals: William D. Mounger, president (40%), Rubel L. Phillips, chairman of board (5%), Dixie National Life Insurance Co. (40%), et al. Dixie National Life: Charles J. Jackson, chairman of board, et al. Mr. Mounger is independent oil producer and owns 50% of real estate firm. Mr. Phillips is partner in law firm and owns 10% each of common carrier company and motor vehicle leasing firm. Principals seek facilities of WLBT(TV) Jackson, ch. 3.

Jackson—Jackson Television Inc. VHF ch. 3: ERP 100 kw vis., 20 kw aur. Ant. height above average terrain 2,000 ft.; ant. height above ground 1,939.5 ft. P.O. address: c/o Alvin P. Flannes, 903 Deposit Guaranty Building, Jackson 39301. Estimated construction cost \$1,585,070; first-year operating cost \$1,200,000; revenue \$1,740,000. Geographic coordinates 32° 13' 49" north lat.; 90° 22' 10" west long. Type trans. AMPLEX TA-8225. Type ant. RCA TF-6AL. Legal counsel Malvick & Bernton, consulting engineer John H. Mullaney & Associates, both Washington. Principals: Alvin P. Flannes, president-chairman of board (14%). Theodore M. Wrobel, executive vice president (10%). Earl W. Banks, Mrs. Joan N. Geiger and Mrs. Rose E. McCoy, all vice presidents, Dr. Rob-

ert Smith, secretary, Robert P. Guyton, treasurer, Burwell Beeman McClendon Jr., assistant secretary (each 6%), et al. Mr. Flannes owns 51% of wholesale supplier, Mr. Wrobel is assistant to president of LIN Broadcasting Corp., New York. Mr. Banks owns 50% of one funeral home and 12 1/2% of another and 50% of two burial insurance firms. Mrs. Geiger owns 10% of steel fabrication company. Mr. Smith is doctor and owns 60% of grocery store and 51% of restaurant. Mr. Guyton is executive vice president and owns less than 1% of First National Bank of New Albany, Miss. Mr. McClendon Jr. is partner in law firm and owns 25% of one real estate investment firm and 25% of another. Principals seek facilities of WLBT(TV) Jackson.

Jackson—Lamar Life Broadcasting. VHF ch. 3: ERP 95.7 kw vis., 19.1 kw aur. Ant. height above average terrain 2,051 ft.; ant. height above ground 1,993 ft. P.O. address: Box 2171, Jackson 20036. Estimated construction cost \$1,770,000; first-year operating cost \$1,545,000; revenue \$2,048,000. Geographic coordinates 32° 12' 46" north lat.; 90° 22' 54" west long. Type trans. RCA TT-25BL. Type ant. RCA TF6AL. Legal counsel Arnold & Porter, Washington, consulting engineer A. Earl Cullum Jr., Dallas. Principals: Lamar Life Insurance, 100%. Harland L. Knight, president (0.79%), Robert M. Hearin, chairman of executive committee (6.79%), John D. Murchison (31.68%), Clint W. Murchison Jr. (18.941%), et al. Mr. Knight owns less than 25% in two investment firms. First National Bank of Jackson and life insurance company. Mr. Hearin is chairman of board and owns less than 25% of First National Bank of Jackson and owns less than 25% of oil and gas concern, telephone company, chemical business, title insurance and bank holding company. Messrs. Murchison own investment firms, 82% jointly by Dallas Cowboys Football Club and interests in over 100 other business enterprises. Lamar Life owns WLBT(TV) Jackson, ch. 3, but hearing has been set to decide on new licensee. It also owns WJDX-AM-FM Jackson.

Nevada

McGill—Nevada Educational Communications Commission. VHF ch. 12 (180-186 mhz); ERP 2.5 kw vis., 0.25 kw aur. Ant. height above average terrain 1,100 ft.; ant. height above ground 61 ft. P.O. address 320 North Plaza, Carson City, Nev. 89701. Estimated construction cost \$264,825; first-year operating cost \$30,700; revenue none. Geographic coordinates 39° 15' 54" north lat.; 114° 54' 06" west long. Type trans. Gates Radio 500CH. Type ant. Canadian GE TYC-80B. Legal counsel Molnar & Gammon; consulting engineer Jack A. Rickel Associates Inc. Principals: Hugh Smith, executive director, et al.

Reno—Nevada Educational Communications Commission. VHF ch. 5 (76-82 mhz); ERP 50 kw vis., 5 kw aur. Ant. height above average terrain 2,900 ft.; ant. height above ground 95 ft. P.O. address: 320 North Plaza, Carson City, Nev. 89701. Estimated construction cost \$908,050; first-year operating cost \$117,040; revenue none. Geographic coordinates 38° 18' 49" north lat.; 119° 52' 58" west long. Type trans. Ampex TA-8212. Type ant. Ampex BR41. Legal counsel Nevada attorney general; consulting engineer Jack A. Rickel Associates Inc. Principals: Hugh Smith, executive director, et al.

New Jersey

Deptford—New Jersey Public Broadcasting Authority. UHF ch. 23; ERP 841.4 kw vis., 131 kw aur. Ant. height above average terrain 911 ft.; ant. height above ground 1,003 ft. P.O. address: 1573 Parkside Avenue, Ewing township, Trenton, N. J. 08638. Estimated construction cost \$1,005,854; first-year operating cost \$635,000; revenue none. Geographic coordinates 39° 47' 13" north lat.; 75° 07' 21" west long. Type trans. RCA TTU-60A. Type ant. RCA TFU-40K. Legal counsel Welch & Morgan, Washington; consulting engineer Paul Godley Co., Upper Montclair, N. J. 07043. Principals: Dr. Edward J. Meade Jr., chairman, et al.

Montclair—New Jersey Public Broadcasting Authority. UHF ch. 77; ERP 1,185.7 kw vis., 177.83 kw aur. Ant. height above average terrain 817 ft.; ant. height above ground 605 ft. P.O. address: 1573 Parkside Avenue, Ewing township, Trenton, N. J. 08638. Estimated construction cost \$597,063; first-year operating cost \$575,000; revenue none. Geographic coordinates 40° 51' 50" north lat.; 74° 11' 45" west long. Type trans. RCA TTU-60A. Type ant. RCA TFU-40K. Legal counsel Welch & Morgan, Washington; consulting engineer Paul Godley Co., Upper Montclair, N. J. Principals: Dr. Edward J. Meade Jr., chairman, broadcasting authority, et al.

Newark—Ultra-Casting Inc. UHF ch. 68 (794-800 mhz); ERP 695 kw vis., 139 kw aur. Ant. height above average terrain 666.4 ft.; ant. height above ground 296 ft. P.O. address: c/o Judson L. Levin, 45 Branford Place, Newark 07102. Estimated construction cost \$1,170,336; first-year operating cost \$547,000; revenue \$500,000. Geographic coordinates 40° 47' 27" north lat.; 74° 15' 23.5" west long. Type trans. Ampex TA-55-BT. Type ant. Jampro Jzz-5-O-B. Legal counsel Scharfield, Bechhoefer & Baron; consulting engineer David L. Steel Sr., both Washington. Principals: Hyman Goldman, president (4%). Neal P. Cortel, vice president, Aaron M. I. Shinberg, treasurer (each 20%), et al. Mr. Goldman owns 98% of drug store and 20% of computer systems firm. Mr. Cortel is broadcast consultant, Messrs. Cortel and Shinberg each own 22% of CP for WXPO-TV Manchester, N.H. Mr. Shinberg is a member of Massachusetts House of Representatives, owns market research firm and owns 50% of importing company.

Newark—Vikeom Broadcasting Corp. UHF ch. 68 (794-800 mhz); ERP 896 kw vis., 163 kw aur. Ant. height above average terrain 616 ft.; ant. height above ground 300 ft. P.O. address: 830 Monroe Street, Hoboken N.J. Estimated construction cost \$530,000; first-year operating cost \$307,000; revenue \$400,000. Geographic coordinates 40° 47' 14" north lat.; 74° 15' 17" west long. Type trans. GE TT-59A. Type ant. GE TY-25-F. Legal counsel Cohen and Berfield; consulting engineer Raymond E. Rohrer & Associates, both Washington. Principals: Viko Inc., 100%. Theodore B. Baum, president, et al. Viko manufactures CATV equipment, constructs cable systems and is group CATV operator.

New Mexico

Las Cruces—Regents of New Mexico State University. UHF ch. 22 (518-524 mhz); ERP 1,599.6 kw vis., 316.5 kw aur. Ant. height above average terrain 452.5 ft.; ant. height above ground 399 ft. P.O. address: Drawer 3J, Las Cruces 89001. Estimated construction cost \$927,016.71; first-year operating cost \$125,300; revenue none. Geographic coordinates 32° 15' 23.8" north lat.; 106° 58' 33.7" west long. Type trans. RCA TTU-60A. Type ant. RCA TPU-30J. Legal counsel William Bryon Darden; consulting engineer Vir James. Principals: Harvey C. Jacobs, director, et al.

Rincon—Regents of New Mexico State U. VHF ch. 12 (204-210 mhz); ERP 74.25 kw vis., 37.13 kw aur. Ant. height above average terrain 2,033 ft.; above ground 354 ft. P.O. address c/o Dr. F. Claude Hempen, 1801 Roma NE, Albuquerque, N.M. Estimated construction cost \$299,001; first year operating cost \$110,000. Studio location University Park, trans. location 12 miles south of Hatch, both New Mexico. Geographic coordinates 32° 29' 28" north lat.; 107° 09' 57" west long. Type trans. GE 4TT32B; type ant. GE TY-70-G. Consulting engineer Melvin F. Berstler, Albuquerque, N.M. Principals: Regents of N.M. State U.

Santa Fe—Santa Fe Television Inc. VHF ch. 2 (54-60 mhz); ERP 28 kw vis., 5.6 kw aur. Ant. height above average terrain 4,200 ft.; ant. height above ground 233 ft. P.O. address: c/o Frank B. Palmer, Box 789, Grand Junction, Colo. 81501. Estimated construction cost \$376,297; first-year operating cost \$338,000; revenue \$430,000. Geographic coordinates 35° 12' 46" north lat.; 106° 26' 59" west long. Type trans. RCA TT-6 ALLA. Type ant. RCA TF CL. Legal counsel, Haley, Bader & Potts, consulting engineer Commercial Radio Equipment Co., both Washington. Principals: Forestville Realty Corp. (56.8%), et al. James R. and William J. Williams and Lawrence H. Kyte each own 26 2/3% of Forestville Realty Corp. J. Harry Dornheggan owns 20%. Principals of Santa Fe Television Inc. own KREX-AM-FM-TV Grand Junction, KREY-TV Montrose and KREZ-TV Durango, all Colorado. Dr. Dornheggan has interest in WRIE(AM) Erie, Pa.

New York

New York—Forum Communications. VHF ch. 11; ERP 100 kw vis., 19.6 kw kw aur. Ant. height above average terrain 1,410 ft.; ant. height above ground 1,464 ft. (facilities of WPXI(TV)) P.O. address: 122 East 42 Street, New York 10017. Estimated construction cost \$2,400,000; first-year operating cost \$9,886,900; revenue \$1,000,000. Geographic coordinates 40° 42' 43" north lat., 74° 0' 49" west long. Type trans. RCA TT-25EH; type ant. RCA custom-built. Legal counsel Michael Finkelstein; consulting engineer Jules Cohen & Associates, both Washington. Principals: Lawrence K. Grossman,

resident (18.9%), Irwin Sonny Fox, vice president (12.4%), Paul Roebing, (18.9%), Ronnie Eldridge, vice president-secretary (7.5%), Oppenheimer & Co. (17.6%), et al. Mr. Grossman owns New York advertising agency and Mr. Fox is TV producer. Mr. Roebing is partner in Denver mining company and is majority owner of New York film and theatrical production company. Oppenheimer & Co. is New York stock broker.

North Carolina

Greensboro—Greensboro Television Co. VHF ch. 2 (54-60 mhz); ERP 100 kw vis., 20 kw aur. Ant. height above average terrain 740 ft.; ant. height above ground 819 ft. P.O. address: c/o Hubert Humphrey, 440 West Market Street, Greensboro 27402. Estimated construction cost \$1,145,600; first-year operating cost \$1,135,000; revenue \$750,000. Geographic coordinates 36° 06' 54" north lat.; 79° 43' 46" west long. Type trans. RCA TT-25EL. Type ant. RCA TF-5CL. Legal counsel Patton, Blow, Verrill, Brand & Boggs, consulting engineer Jules Cohn & Associates, both Washington. Principals: **Alan W. Cone**, president (5%), **Charles Stuart Mill**, executive vice president-operations (15%), **Benjamin Vardry Mast**, executive vice president-programming (5%), et al. Mr. Cone is majority stockholder of Blue Gem Manufacturing Co. and Consolidated Apparel Corp., both Greensboro. He is also director of bank and of savings and loan association and owns 50% of printing firm. Mr. Mill is vice president and general manager of magazine publishing division of Reuben H. Donnelly Corp., New York. Mr. Mast is editorial consultant for Inter-American Development Bank and publication adapter for U.S. Information Agency, both Washington. He is also writer for U.S. Naval Photographic Center and consultant to National Security Industrial Association, both Washington. In addition, he is television and radio writer for NBC, New York.

High Point—Furniture City Television Co. VHF ch. 8 (180-186 mhz); ERP 316 kw vis., 63.2 kw aur. Ant. height above average terrain 1,260.5 ft.; ant. height above ground 1,249.5 ft. P.O. address: c/o John G. Hutchens, 803 Country Club Drive, High Point 27262. Estimated construction cost \$1,842,800; first-year operating cost \$1,300,000; revenue \$1,847,000. Geographic coordinates 35° 50' 30" north lat.; 70° 51' 05" west long. Type trans. RCA TT-25EH. Type ant. RCA TW-15A8-R. Legal counsel Bilger & Glaser; consulting engineer Silliman, Moffet & Kowalski, both Washington. Principals: **George W. Lyles Jr.**, president, **I. Paul Ingle**, vice president, **John G. Hutchens**, secretary (each 10%), et al. Messrs. Lyles, Ingle and Hutchens formerly were minority stockholders of High Point Television Co., an unsuccessful applicant for High Point ch. 8. Mr. Lyles, formerly minority stockholder of WTNC(AM) Thomasville, N.C., owns 85% of auto dealership and 95% of auto and truck leasing firm. Mr. Ingle owns 25% of company manufacturing corrugated shipping containers. Mr. Hutchens owns 9% of supermarket chain. All businesses are in High Point.

High Point—WEAL Inc. VHF ch. 8 (180-186 mhz); ERP 316 kw vis., 63.1 kw aur. Ant. height above average terrain 1,267 ft.; ant. height above ground 1,243 ft. P.O. address: Box 6626, Greensboro 27405. Estimated construction cost \$1,268,327; first-year operating cost \$1,008,000; revenue \$900,000. Geographic coordinates 35° 50' 33" north lat.; 79° 51' 52" west long. Type trans. RCA TT-25 EHI. Type ant. RCA TW-15A8P. Legal counsel Robert Heald, Washington, consulting engineer Palmer A. Greer, Greenville, S.C. Principals: **Carroll G. Ogle**, president (30%) and **Ralph Price** (52%), et al. Principals own WEAL(AM) and WUEB(TV), both Greensboro, N.C. Application seeks change in WUEB's facilities from Greensboro ch. 48 to High Point ch. 8, which is now occupied by WGHP-TV, whose license renewal application is pending before FCC. Mr. Price owns WQMG(FM) Greensboro. If WEAL Inc.'s application is granted, it will sell WEAL and Mr. Price will sell WQMG(FM).

***Winston-Salem—University of North Carolina.** UHF ch. 26 (543-549 mhz); ERP 300 kw vis., 65 kw aur. Ant. height above average terrain 1,670 ft.; ant. height above ground 355 ft. P.O. address: c/o Dr. George E. Blair, 223 East Franklin Street, Chapel Hill, N. C. 27514. Estimated construction cost \$320,158; first-year operating cost \$30,000; revenue none. Geographic coordinates 36° 22' 34" north lat.; 80° 22' 14" west long. Type trans. GE. Type ant. GE. Legal counsel Pierson, Ball & Dowd, Washington; consulting engineer Alan B. MacIntyre, North Carolina. Principals: **University of North Carolina**.

North Dakota

***Grand Forks—State Board of Higher Education, University of North Dakota.** VHF ch. 2 (54-60 mhz); ERP 100 kw vis., 50 kw aur. Ant. height above average terrain 1,832 feet, above ground 2,062 feet. P.O. address: c/o George W. Starcher, president, University of North Dakota, Grand Forks, N.D. Estimated construction cost \$932,874; first year operating cost \$124,374. Studio location Grand Forks and Fargo, N.D., trans. location Trail County, 3 miles west of Blanchard, N.D. Geographic coordinates 47° 20' 36" north lat., 90° 17' 17" west long. Type trans. GE TT 22A; type ant. Co-El CO 24-L. Legal counsel Wilmer & Bergson, Washington; consulting engineer C. J. Thomforde, Grand Forks, N. D. Principals: **Board of trustees**.

Ohio

***Akron—University of Akron.** UHF ch. 49 (680-686 mhz); ERP 214.0 kw vis., 21.4 kw aur. Ant. height above average terrain 384 ft.; ant. height above ground 490 ft. P.O. address: 302 East Buchtel Avenue, Akron, Ohio 44304. Estimated construction cost \$286,000; first-year operating cost \$105,000; revenue none. Geographic coordinates 41° 04' 56" north lat.; 81° 31' 07" west long. Type trans. RCA TTU-12A. Type ant. RCA TFU-24DM. Legal counsel Wilner, Scheiner and Greeley, Washington. Principals: Applicant is state-owned and operated educational institution. **Harry P. Schrank**, chairman, et al. Applicant is also licensee of WAUF-FM Akron.

***Bowling Green—Ohio Educational Television Network Commission.** UHF ch. 27 (543-554 mhz); ERP 498 kw vis., 99.6 kw aur. Ant. height above average terrain 1,061 ft.; ant. height above ground 1,100 ft. P.O. address: c/o Dave L. Fornshell, Columbus 43215. Estimated construction cost \$548,663; first-year operating cost \$85,000; revenue none. Geographic coordinates 41° 08' 23" north lat.; 83° 53' 18" west long. Type trans. RCA TTU-30A. Type ant. RCA TFU-30J. Legal counsel Cohn and Marks, Washington; consulting engineer Jansky and Bailey, Washington. Principals: **Dave L. Fornshell**, executive director, et al.

***Dayton—Ohio Educational Television Network Commission.** UHF ch. 45 (656-662 mhz); ERP 515 kw vis., 103 kw aur. Ant. height above average terrain 1,166 ft.; ant. height above ground 1,064 ft. P.O. address: c/o Dave L. Fornshell, Columbus 43215. Estimated construction cost \$549,566; first-year operating cost \$85,000; revenue none. Geographic coordinates 39° 44' 04" north lat.; 84° 15' 35" west long. Type trans. RCA TTU-30A. Type ant. RCA TFU-36J. Legal counsel Cohn and Marks, Washington; consulting engineer Jansky and Bailey, Washington. Principals: **Dave L. Fornshell**, executive director, et al.

***Kent—Kent State U.** UHF ch. 49 (680-686 mhz); ERP 4.85 kw vis., 2.63 kw aur. Ant. height above average terrain 362 ft.; ant. height above ground 310 ft. P.O. address: c/o G. A. Bowman, East Main at Horning Road, Kent. Estimated construction cost \$63,100; first-year operating cost \$30,000. Geographic coordinates 41° 09' 00" north lat.; 81° 20' 15" west long. Legal counsel Cohn & Marks; consulting engineer Jansky & Bailey, both Washington.

***Youngstown—Youngstown State University.** UHF ch. 45: ERP 176.1 kw vis., 35.22 kw aur. Ant. height above average terrain 698 ft.; ant. height above ground 1,080.6 ft. P.O. address: c/o Dr. John J. Coffelt, 410 Wick Avenue, Youngstown 44503. Estimated construction cost \$563,423.62; first-year operating cost \$236,576.38; revenue none. Geographic coordinates 41° 04' 46" north lat.; 80° 38' 25" west long. Type trans. RCA TTU-10A. Type ant. RCA TFU-25G. Legal counsel Fisher, Wayland, Duvall & Southmayd; consulting engineer Commercial Radio Equipment Co., both Washington. Principals: **Board of Regents, Ethel Fisher**, chairman, et al. Principals control *WYSU(FM) Youngstown.

Oregon

***Eugene—Lane Community College** UHF ch. 28 (554-560 mhz); ERP 9.42 kw vis., 2.37 kw aur. Ant. height above average terrain 876 ft.; ant. height above ground 217 ft. P.O. address: c/o Dr. Dale P. Parnell, president, 200 North Monroe Street, Eugene 97402. Estimated construction cost \$223,720; first-year operating cost \$9,000; revenue none. Geographic coordinates 44° 00' 05" north lat.; 123° 06' 50" west long. Type trans. RCA TTU-2A. Type ant. RCA TFU-6J. Legal counsel Benedict Cottone, Washington; consulting engineer Grant S. Feikert, Eugene, Ore. Principals: **Roger J. Hougum**, director

TV Applications

of broadcasting, **Dale P. Parnell**, president, et al. Lane Community College is licensee of *KLCC-FM Eugene.

Pennsylvania

Altoona—John R. Powley. UHF ch. 38 (614-629 mhz); ERP 8.1 kw vis., 1.6 kw aur. Ant. height above average terrain 932 ft.; ant. height above ground 118 ft. P.O. address: Box 145A, R.D. Dysart, Pa. 16636. Estimated construction cost \$23,389.20; first-year operating cost \$41,270.41; revenue \$92,800. Geographic coordinates 40° 34' 04" north lat.; 78° 26' 40" west long. Type trans. RCA TIU-1B. Type ant. Scala Parasol. Legal counsel none; consulting engineer none. Principals: **John R. Powley**, sole owner. Mr. Powley owns WHGM(FM) Bellefonte-Altoona, Pa., and has interest in KHFI-AM-FM-TV Austin, Tex.

Greensburg—Warman Communications Inc. UHF ch. 40 (626-632 mhz); ERP 410 kw vis., 82 kw aur. Ant. height above average terrain 905 ft.; ant. height above ground 565 ft. P.O. address: c/o Edwin G. Warman, 52 West Peter Street, Uniontown, Pa. 15401. Estimated construction cost \$445,500; first-year operating cost \$177,750; revenue \$150,000. Geographic coordinates 40° 16' 15" north lat.; 79° 38' 16" west long. Type trans. Ampex TA-15B. Type ant. RCA TFU-36J. Legal counsel Michael Finkelstein; consulting engineer David L. Steel Sr., both Washington. Principals: **Kenneth R. Strawberry**, president; **Edwin G. Warman**, secretary-treasurer (each 30%), et al. Messrs. Strawberry and Warman each own 50% of WPQR-FM Uniontown, Pa. Mr. Strawberry is special assistant with U.S. Dept. of State. Mr. Warman owns 98% of book publishing firm.

Greensburg—Western Broadcasting Corp. VHF ch. 40 (626-632 mhz); ERP 22.4 kw vis., 4.47 kw aur. Ant. height above average terrain 430 ft.; ant. height above ground 363 ft. P.O. address: c/o John H. Norris, president, 191 Sharon Drive, York, Pa. 17403. Estimated construction cost \$154,380; first-year operating cost \$66,000; revenue \$60,000. Geographic coordinates 40° 18' 45" north lat.; 79° 34' 09" west long. Type trans. RCA TTU-18. Type ant. RCA TFU-24DM. Consulting engineer Fred W. Wise, Windsor, Pa. Principals: **John H. Norris**, president (21%), **Robert F. Nitz** and **Thomas H. Moffitt**, both vice presidents (each 20%), et al. Mr. Norris owns 20% of WINB(AM), 10% of WGCB-AM-FM, both Red Lion, and is president of WXUR-AM-FM Media, all Pennsylvania. Mr. Nitz is pastor. Mr. Moffitt is sole owner of advertising agency and WTLN(AM) Apopka, Fla.

Lebanon—Hudson Broadcasting Corp. UHF ch. 59 (740-746 mhz); ERP 759 kw vis., 142 kw aur. Ant. height above average terrain 927 ft.; ant. height above ground 396 ft. P.O. address: c/o Edgar K. Smith, Box 3433, Harrisburg, Pa. 17105. Estimated construction cost \$720,300; first-year operating cost \$275,000; revenue \$200,000. Geographic coordinates 40° 18' 58" north lat.; 76° 56' 57" west long. Type trans. Ampex TA-30BT. Type ant. RCA TFU-30J. Legal counsel McKenna & Wilkinson; consulting engineer Gauthney & Jones, both Washington. Principals: **James A. McKenna Jr.**, director (80%), et al. Mr. McKenna is attorney and owns WMAD(AM) Madison, Wis.; **KQRS-AM-FM**, Golden Valley, Minn.; 80% of WCMB-AM-FM Harrisburg, Pa., and 32% of WAWA-AM-FM Milwaukee.

Philadelphia—Vue Metrics Inc. UHF ch. 23; ERP 1805 kw vis., 357 kw aur. Ant. height above average terrain 960 ft.; ant. height above ground 1,148 ft. P.O. address: 1405 Locust St. Philadelphia. Estimated construction cost \$159,000; first-year operating cost \$530,000; revenue \$640,000. Geographic coordinates 40° 02' 30" north lat.; 75° 14' 24" west long. Type trans. RCA TTU-60A. Type ant. RCA TFU-45J. Legal counsel Seymour M. Chase; consulting engineer Raymond E. Rohrer. Principals: **Sanford C. Curcie**, president (82%), et al. Mr. Curcie is former staff engineer with electronic systems firm.

Pittsburgh—Evans Broadcasting Corp. UHF ch. 22; ERP 1,125 kw vis., 222 kw aur. Ant. height above average terrain 989.4 ft., above ground 925 ft. P.O. address: c/o Edward P. Evans, 300 Park Avenue, N.Y. 10022. Estimated construction cost \$1,559,997; first-year operating cost \$1,116,000; revenues \$3,044,000. Geographic coordinates 40° 28' 40" north lat.; 79° 52' 40" west long. Type trans. RCA TTU-60A. Type ant. RCA TFU-25G. Legal counsel Reed Miller, Arnold & Porter, consulting engineers Kear and Kennedy,

Number of stations: 1922-1972

All information below is from records of the FCC
COMPARABLE RECORD OF STATION GROWTH SINCE TV BEGAN

	AM		FM		TV	
	Authorized	On Air	Authorized	On Air	Authorized	On Air
*Jan. 1, 1946	1,004				9	6
*June 30, 1946			456	55		
*Jan. 1, 1947	1,517				52	7
*June 30, 1947			918	238		
*Jan. 1, 1948	1,962	1,621	926	458	73	17
Jan. 1, 1949	2,127	1,912	966	700	124	50
Jan. 1, 1950	2,234	2,086	788	733	111	97
Jan. 1, 1951	2,351	2,232	703	676	109	107
Jan. 1, 1952	2,408	2,331	650	637	108	108
*Jan. 1, 1953	2,524	2,391			273	129
*June 30, 1953			601	580		
Jan. 1, 1954	2,636	2,521	580	560	567	356
Jan. 1, 1955	2,774	2,669	559	552	576	439 ¹
Jan. 1, 1956	2,935	2,824	557	540	590	482 ²
Jan. 1, 1957	3,125	3,008	554	530	631	511 ³
Jan. 1, 1958	3,295	3,196	590	537	657	544 ⁴
Jan. 1, 1959	3,440	3,326	695	578	666	562 ⁵
Jan. 1, 1960	3,527	3,398	838	688	673	573 ⁶
Jan. 1, 1961	3,667	3,539	1,018	815	634	583
Jan. 1, 1962	3,911	3,693	1,128	960	654	563
Jan. 1, 1963	3,924	3,810	1,128	1,081	662	579
Jan. 1, 1964	4,039	3,937	1,249	1,146	661	582
Jan. 1, 1965	4,077	4,009	1,468	1,270	676	586
Jan. 1, 1966	4,129	4,049	1,657	1,446	702	596
Jan. 1, 1967	4,190	4,121	1,865	1,643	769	623
Jan. 1, 1968	4,249	4,156	2,004	1,753	818	644
Jan. 1, 1969	4,300	4,237	2,114	1,938	834	672
Jan. 1, 1970	4,344	4,269	2,651	2,476	1,038	872
Jan. 1, 1971	4,383	4,323	2,795	2,636	1,025	892
Jan. 1, 1972	4,411	4,355	2,971	2,783	1,004	905

* Comparable figures for all services not available this date.

¹ Includes 23 stations with Special Temporary Authorizations which either had not started operation as of this date, had started but had gone dark, or had received authorizations but turned them back with or without operating.

² Includes two licensees which had suspended operation and 37 stations with STAs in same category as footnote 1.

³ Includes 4 licensees which had suspended operation and 34 stations with STAs as in footnote 1 above.

⁴ Includes 7 licensees which had suspended operation and 40 stations with STAs as in footnote 1 above.

⁵ Includes 6 licensees which had suspended operation and 38 stations with STAs as in footnote 1 above.

⁶ Includes 10 licensees which had suspended operation and 38 stations with STAs as in footnote 1 above.

AM STATION AUTHORIZATIONS, PRE-TV

Date	Under Licensed	Total Authorized	Date	Under Licensed	Total Authorized
Jan. 1, 1922		30	Jan. 1, 1934	683	591
Mar. 1, 1923		556	Jan. 1, 1935	685	605
Oct. 1, 1924		530	Jan. 1, 1936	616	632
June 20, 1925		571	Jan. 1, 1937	646	685
June 30, 1926		528	Jan. 1, 1938	689	721
Feb. 23, 1927		733	Jan. 1, 1939	722	764
July 1, 1928		677	Jan. 1, 1940	765	814
Nov. 9, 1929		618	June 30, 1941		897
July 1, 1930		612	June 30, 1942		925
July 1, 1931	603	9	June 30, 1943		912
Jan. 1, 1932	601	7	June 30, 1944		924
Jan. 1, 1933	599	11	July 20, 1945	933	956

FM STATION AUTHORIZATIONS, PRE-TV

Date	Licensed	Experimental	Authorized Total
June 30, 1940	...	50	..
June 30, 1941	...	69	..
June 30, 1942	...	74	..
June 30, 1943	...	26	74
June 30, 1944	...	6	58
June 30, 1945	...	3	56

TV Applications

both Washington. Principals: **Thomas M. Evans**, sole owner. Mr. Evans owns KDNL-TV St. Louis, KMEC-TV Dallas and has interests in three manufacturing firms, investment firm, underwriting and brokerage firm and rubber reclaiming company.

Red Lion—Red Lion Broadcasting Co. UHF ch. 49 (680-686 mhz); ERP 4.48 kw vis., 2.42 kw aur. Ant. height above average terrain 454.5 ft., above ground 208 ft. P.O. address: c/o John H. Norris, Box 88, Red Lion 17356. Estimated construction cost \$97,826; first-year operating cost \$45,500; revenue \$75,000. Studio and trans. locations both Red Lion. Geographic coordinates 39° 54' 17" north lat., 76° 34' 48" west long. Type trans. RCA TTU-18; type ant. RCA TFU-6B. Consulting engineer Fred W. Wise, Windsor, Pa.; legal counsel Cottone and Fanell, Washington. Principals: **John M. Norris** (80%), **John H. Norris** (10%), **Dorothy C. Norris** (10%). Rev. John M. Norris is pastor of Bible Presbyterian Church, York, Pa., and is majority owner of WGCB-AM-FM and WINB(AM) (shortwave) Red Lion. John H. Norris has minority interest in WGCB-AM-FM and WINB, is 25% owner of WABH(AM), Deerfield, Va., and 26% owner of WGSB-AM-FM Ephrata, Pa. Dorothy C. Norris is housewife and 10% stockholder of WGCB-AM-FM.

Texas

Del Rio—Inter-American Television Corp. VHF ch. 10 (192-198 mhz); ERP 257.7 kw vis., 20.9 kw aur. Ant. height above average terrain 948 ft.; ant. height above ground 525 ft. P.O. address: c/o Don Renault, Box 1084, Del Rio 78840. Estimated construction cost \$10,000; first-year operating cost \$62,000; revenue \$600,000. Geographic coordinates 29° 21' 26" north lat.; 100° 23' 05" west long. Type trans. RCA TT25EH(LA). Type ant. Jampro JATV 120/10/H. Legal counsel D. Gardner Renault, Washington; consulting engineer Joel E. Wharton, Boosier City, Pa. Principals: **Don Renault**, president (51%), **Marvin Hanz** (15%) et al. Mr. Renault owns KWDR(AM) Del Rio, radio and TV legal service and engineering service. Mr. Hanz owns 10% of KWFR(AM) San Angelo, Tex., and is attorney.

Texarkana—Tex-Ark TV Co. UHF ch. 17; ERP 560 kw vis., 116.6 kw aur. Ant. height above average terrain 631 ft.; ant. height above ground 616.2 ft. P.O. address: c/o Conor W. Patman, 315 Main Street, Texarkana 75501. Estimated construction cost \$246,200; first-year operating cost \$87,000; revenue \$75,000. Geographic coordinates 33° 24' 04" north lat.; 94° 07' 12" west long. Type trans. RCA TTU-12A. Type ant. RCA TFU-30JDA. Legal counsel Connor W. Patman, Texarkana; consulting engineer Merl Saxon, Lufkin, both Texas. Principals: **Connor W. Patman**, president (99.8%), and **Janice F. Patman**, secretary (2%). Mr. and Mrs. Patman hold several real estate interests. Mr. Patman is attorney.

Victoria—John J. Tibiletti. UHF ch. 25 (536-542 mhz); ERP 5.38 kw vis., 1.02 kw aur. Ant. height above average terrain 271 ft.; ant. height above ground 265.22 ft. P.O. address: Route 1, Box 2590, Victoria 77901. Estimated construction cost \$84,295.62; first-year operating cost \$37,400; revenue \$37,400. Geographic coordinates 28° 48' 13" north lat.; 97° 00' 23" west long. Type trans. RCA TTU-1B. Type ant. RCA TFU-6C. Legal counsel Phillip J. Tibiletti, Victoria; consulting engineer John J. Tibiletti. Principal: **John J. Tibiletti**, sole owner. Mr. Tibiletti is vice president and 34% stockholder in KTXN-FM Victoria, and owner of Campbell Enterprises, television station equipment leasing firm in Goliad, both Texas.

Virginia

Charlottesville—Virginia Broadcasting Corp. UHF ch. 29 (560-566 mhz); ERP 438 kw vis., 87.6 kw aur. Ant. height above average terrain 1,196 ft.; ant. height above ground 305 ft. P.O. address: c/o Robert W. Stroh, 223 East Main Street, Charlottesville 22902. Estimated construction cost \$150,000; first-year operating cost \$465,000; revenue \$175,000. Geographic coordinates 37° 59' 00" north lat.; 79° 28' 54" west long. Type trans. RCA TTU 30A. Type ant. RCA TFU 30J DA. Legal counsel Arnold & Porter, Washington; consulting engineer Harold Wright, vice president. Principals: **Robert Stroh**, president (21%), et al. Mr. Stroh is 65.5% owner of WELK(AM) Charlottesville. He also has interest in movie theater there. He also is stockholder and director of First Virginia Bank, Charlottesville, and has interest in

real estate firm there.

***Goldvein—Northern Virginia Educational Television Association.** UHF ch. 53 (704-710 mhz); ERP 1,092 kw vis., 163.8 kw aur. Ant. height above average terrain 750 ft.; ant. height above ground 874 ft. P.O. address: 8333 Little River Turnpike, Annandale, Va. 22003. Estimated construction cost \$1,450,484; first-year operating cost \$463,300; revenue none. Geographic coordinates 38° 37' 52" north lat.; 77° 26' 19" west long. Type trans. GE TT-57-B. Type ant. GE TY-205-A. Legal counsel Roger Wollenberg, Wilmer, Cutler and Pickering; consulting engineer A. D. Ring and Associates, both Washington. Principals: Robert D. Smith, vice president-general manager, et al.

***Middletown—Shenandoah Valley Educational Television Corp.** UHF ch. 42 (638-644 mhz); ERP 10.0 kw vis., 4.47 kw aur. Ant. height above average terrain 2,271 ft.; ant. height above ground 146 ft. P.O. address: 2 South Main Street, Harrisonburg, Va. 22801. Estimated construction cost \$450,000; first-year operating cost not listed; revenue none. Geographic coordinates 38° 45' 44" north lat.; 78° 16' 30" west long. Type trans. RCA TTU-10A. Type ant. RCA TFU-27DJ. Legal counsel Covington & Burling; consulting engineer Howard T. Head, both Washington. Principals: G. Tyler Miller, president and chairman of board, et al.

Norfolk—Hampton Roads Television Corp. VHF ch. 3; ERP 100 kw vis., 20 kw aur. Ant. height above average terrain 986 ft.; above ground 1,023 ft. P.O. address: Box 1340, Virginia National Bank Building, 1 Commercial Place, Norfolk 23510. Estimated construction cost \$1,722,000; first-year operating cost \$2,750,000; revenue \$3,000,000. Geographic coordinates 36° 49' 07" north lat., 76° 27' 07" west long. Type trans. RCA TT-25 EL, type ant. RCA TF-5CL. Legal counsel Welch & Morgan, Washington; consulting engineer Serge Bergen, Fairfax, Va. Principals: Gordon E. Campbell, president (70%), and Wayne Lustig, secretary-treasurer (30%). Messrs. Campbell and Lustig are attorneys and own 55% and 30%, respectively, of Campbell, Lustig & Hancock, law firm. Mr. Campbell owns building supply firm, building materials firm, two real estate companies and camp site real estate. Mr. Lustig owns 20% of three quick food drive-ins, 25% of another, 10% of beauty salons and 33 1/3% of military exchange suppliers.

Closed Circuit TV Operators

Bramson Telecasting Service. 1440 Broadway, New York, N.Y. 10018. (212) Circle 6-9860. E. M. Abramson, pres. (All phases of closed-circuit television.)

Contact Corp., 477 Madison Ave., New York 10021. (212) 751-5903. Edward C. Rasp Jr., pres. (TV and motion picture service in medical, pharmaceutical fields.)

General Television Network. 520 W. Eight Mile Road, Ferndale, Mich. 48220. (313) Lincoln 8-2500. Stanley R. Akers, pres; R. Randolph Hippler, sis mgr; Gerald Guerin, chief engr; J. Blackwood, bus mgr. (Closed-circuit TV, mobile video-tape recording, rent large screen TV projectors, provide closed-circuit TV shows, rent video paging equipment.)

Hughes Sports Network Inc., 1133 Ave. of

the Americas, New York 10036. (212) 765-6600. Richard E. Balley, pres; Roylance H. Sharp, exec VP; John F. Tobin, VP (sales); Thomas Calhoun VP (production); Charles A. Voso, VP (engineering); William Hyland, VP (controller); Thomas J. Schilling, VP (purchasing & transportation); John Koushouris, VP (opns). Tape Editing Center, 20 East 46th St., New York 10017; video tape duping and editing facilities, color and black and white. Branch: 158 East Passaic Ave., Rutherford, N.J. 07070. (201) 933-4040.

(Specializes in regional networks for all sports and special events. Remote equipment for pickups and taping available.)

Magna Film Productions Inc. 49 Berkeley St., Boston, Mass. 02116. (617) 482-5580. Robert Berman, pres.

(Closed-circuit TV, TV films, live TV.)

Telecasting Services Inc. 1709 W. Washington Blvd., Chicago 60612. (312) 738-1022. H. Walter Thompson, pres; Morris Tulsky, sec-treas; V. McIntosh, chief engr; Jack Gregoris, production.

(Remote unit and studio for closed-circuit or TV broadcasting in color with color-TV cameras, broadcast tape recorders and large-screen color projection facilities. Total programming and engineering services for conventions and other large meetings.)

Teleprompter Corp., 50 W. 44th St., New York 10036. (212) 986-7500. Irving B. Kahn, chmn; Hubert J. Schlafly, pres; John R. Barrington, VP, public relations and advertising; Jay Merkle, VP- (group communications div.).

(Produces large-screen closed-circuit telecasts for industry, sports and government.)

TNT Communications Inc. 575 Madison Ave., New York 10022. (212) 755-6300. Nathan L. Halpern, pres; Frederick J. Cudlipp, dir net opns; Robert Friedman, VP mktg; James W. Johnson, prod mgr.

Experimental TV Stations

Following is a list of the experimental television stations authorized by the FCC as of Dec. 1, 1971.

Electronics, Missiles and Communications Inc.—KB2XID Various locations throughout U.S. Chs. 12, 204-210 mhz, and 79, 860-866 mhz. Ch. 12: 1, 10 and 100 w.; ch. 79: 20 and 100 w.

General Electric Radio Services Corp.—KA2XQF Cazenovia, N.Y. Authorized to test on all 82 VHF and UHF channels; 10 w.

The Jerrold Corp.—KB2XHU Various locations throughout U.S. ch. A4. 10 w.

RCA Corp.—KE2XNY Cherry Hill township, N.J. Chs. 2 through 6 with ERP of 100 kw; chs. 7 through 13 with 316 kw, and chs. 14 through 83 with 1,000 kw.

Translator Sales & Service (Bob Bradford)—KB2XKQ Various locations in Washington, Oregon, Idaho and Montana. Ch. 3, 60-66 mhz, 1 w.; ch. 79, 860-866 mhz, 20 w. To set up a temporary VHF and/or UHF translator at a site proposed for a permanent translator installation.

Zenith Radio Corp.—KS2XBR Chicago. Ch. 38, 614-620 mhz, 1 kw.

Extent of Broadcast Editorializing

A nationwide survey for the BROADCASTING Yearbook indicates that almost 65% of AM stations and over 50% of TV stations are now editorializing at least occasionally, and that some 46% of FM's are doing so. The editorializing survey data was obtained from the Yearbook questionnaire sent to all radio and TV stations. Here are the results:

	UNITED STATES			CANADA	
	AM	FM	TV	AM & FM	TV
Stations editorializing	1,436	257	205	62	8
Stations answering editorializing question	2,241	554	390	93	15
Percent editorializing	64.1%	46.3%	52.6%	66.7%	53.3%
Percent editorializing daily	10.4%	7.9%	14.6%	38.7%	26.6%
Percent editorializing weekly	8.7%	7.2%	8.9%	6.5%	20.0%
Percent editorializing occasionally	45.1%	31.7%	29.5%	20.4%	6.6%

See page A-3 for explanation of listings

Regional TV Networks, Groups

ABC-TV Western Regional Network—Comprising (Coast) KABC-TV Los Angeles, KGO-TV San Francisco, XETV-TV San Diego, KEYT-TV Santa Barbara, KJTV-TV Bakersfield, KJEO-TV Fresno, KOVR-TV Sacramento, KNTV-TV San Jose, KRCR-TV Redding, KIEM-TV and KVIQ-TV, both Eureka; KPLM-TV Palm Springs, KHSL-TV Chico, KECCTV El Centro, all California. KOBI-TV and KMED-TV, both Medford; KOTI-TV Klamath Falls, KEZI-TV Eugene, KATU-TV Portland, all Oregon. KOMO-TV Seattle, KIMA-TV and KNDO-TV, both Yakima; KREM-TV Spokane, all Washington. KTVN-TV Reno, Nevada. (Mountain) KCPX-TV Salt Lake City, Utah. KBTW-TV Denver, KRDO-TV Colorado Springs, KREX-TV Grand Junction, all Colorado. KTVB-TV Boise, KMVT-TV Twin Falls, KIFI-TV and KID-TV, both Idaho Falls; all Idaho. KTMV-TV Butte, KBLL-TV Helena, KFBB-TV Great Falls, KULR-TV and KOOK-TV, both Billings, KGVO-TV Missoula, KCFW-TV Kalispell, all Montana. KFBC-TV Cheyenne, KTWO-TV Casper, all Wyoming. KOAT-TV Albuquerque, KAVE-TV Carlsbad, both New Mexico. KTVK-TV Phoenix. KGUN-TV Tucson, both Arizona. KSHO-TV Las Vegas, KELP-TV El Paso, Tex. KENI-TV Anchorage, KFAR-TV Fairbanks, KINY-TV Juneau, all Alaska. KHVH-TV Honolulu, KMVI-TV Wailuku, KHVO-TV Hilo, all Hawaii. Hqtrs: ABC Television Center, 4151 Prospect Ave., Hollywood 90027. (213) NORmandie 3-3311. Vincent A. Francis, VP sis.

Alaska Television Network—Comprising KTVA-TV Anchorage, KTUV-TV Fairbanks, and KIFW-TV Sitka, all Alaska. Hqtrs.: 715 Securities Bldg., Seattle 98101 (206) MAIN 4-6333. A. G. Hiebert, pres. Represented by Alaska Radio-TV Sales and Adam Young-VTM Inc.

Avco Broadcasting Corp.—Comprising WLWC-TV Columbus, WLWD-TV Dayton, and WLWT-TV Cincinnati, all Ohio; WLWI-TV Indianapolis, and WOAI-TV San Antonio. Hqtrs.: 1600 Provident Tower, Cincinnati 45202. (513) 241-1822. Represented by Avco Radio Television Sales Inc.

California-Oregon Broadcasting Inc.—Comprising: KRCR-TV Redding, Calif.; KOBI-TV Medford and KOTI-TV Klamath Falls, both Oregon. Hqtrs.: 2770 Pioneer Drive, Redding, Calif. (916) 243-7789. Dan Markham, natl sis mgr, TWX 510-768-6731. Represented by Adam Young Inc. Northwest, Art Moore & Associates.

Central Educational Network—Comprising WSIU-TV Carbondale, WTTW-TV and WXXW-TV, both Chicago, WUSL-TV Olney, WILL-TV Urbana, all Illinois; WTIU-TV Bloomington, WVUT-TV Vincennes, both Indiana; KOIN-TV Des Moines, KIIN-TV West Branch, both Iowa; WTVS-TV Detroit, WMSB-TV East Lansing, WNMR-TV Marquette, WUCM-TV University Center, all Michigan; KCSD-TV Kansas City, KETC-TV St. Louis, both Missouri; KTNE-TV Alliance, KMNE-TV Bassett, KHNE-TV Hastings, KLNE-TV Lexington, KUON-TV Lincoln, KRNE-TV Merriman, KXNE-TV Norfolk, KPNE-TV North Platte, all Nebraska; WCET-TV Cincinnati, WOSU-TV Columbus, WGTE-TV Toledo, all Ohio; KTSN-TV Pierre, KBHE-TV Rapid City, KUSD-TV Vermillion, all South Dakota; WMVS-TV and WMVT-TV, both Milwaukee. Hqtrs.: 5400 N. St. Louis Ave., Chicago 60625. (312) 463-3040.

Eastern Educational Television Network—Comprising WETA-TV Washington; WEDH-TV Hartford, WEDN-TV Norwich, WEDW-TV Bridgeport, all Connecticut; WCBT-TV Augusta, WMEB-TV Orono, WMEM-TV Presque Isle, WMED-TV Calais, all Maine; WGBH-TV Boston; WENH-TV Durham, WEDB-TV Berlin, WLED-TV Littleton, WHED-TV Hanover, WEKW-TV Keene, all New Hampshire; WNET-TV New York; WMHT-TV Schenectady, WCNV-TV Syracuse, WXXI-TV Rochester, WNED-TV Buffalo, WSKG-TV Binghamton, all New York; WHYI-TV Philadelphia, WLVT-TV Bethlehem-Allentown, WVIA-TV Scranton-Wilkes-Barre, WITF-TV Hershey, WPSX-TV Clearfield, WQED-TV Pittsburgh, all Pennsylvania; WSBE-TV Providence, R.I.; WETK-TV Burlington, WVTB-TV St. Johnsbury, WVTA-TV Windsor, WVER

Regional TV Networks

(TV) Rutland, all Vermont; WMPB(TV) Baltimore; WNVU-TV Morgantown, WMUL-TV Huntington-Charlestown, both W. Va. Hqtrs.: 381 Elliot St., Newton Upper Falls, Mass. 02164. (617) 969-0060. John S. Porter, exec dir.

James C. Fletcher Jr., Midnight Snn Broadcasters Inc. 39 W. 46th St., New York 10036. Circle 6-4084.

Kansas State Network. Comprising KARD-TV Wichita and satellites. KCKT-TV Great Bend, KGLD-TV Garden City, all Kansas; KOMC-TV McCook, Nebraska. Hqtrs.: Box

333. 833 N. Main, Wichita Kan. 67201. (316) 265-5633. TWX-910-741-6976. Represented nationally by Tele Rep.

Midwestern Educational Television Inc.— Comprising KWCM-TV Appleton, WDSE-TV Duluth, KTCA-TV St. Paul and KTCI-TV St. Paul, all Minnesota; KFME(TV) Fargo, N.D.; KESD-TV Brookings, KTSB-TV Pierre, KBHE-TV Rapid City, and KUSD-TV Vermillion, all South Dakota. Hqtrs.: 1640 Como Ave., St. Paul 55108. (612) 645-0471.

Ohio Educational Television Network Commission. Comprising WCET(TV) Cincinnati, WOSU-TV Columbus, WMUB-TV Oxford, WGTE-TV Toledo, WOUB-TV Athens, WGSF(TV) Newark, WBGU-TV Bowling Green, and WVIZ-TV Cleveland, all Ohio. Hqtrs.: 2470 North Star Road, Columbus,

Ohio 43221. (614) 421-1714. Dave L. Fornsell, exec dir.

Skyline TV Network—Comprising KMTV-TV Twin Falls, KID-TV Idaho Falls, both Idaho; KXLF-TV Butte, KRTV-TV Great Falls and KOOK-TV Billings, all Montana. Hqtrs.: P.O. Box 2557, Idaho Falls, Idaho 83401. (208) 523-4567. Melvin B. Wright, pres & gen mgr.; Melva Searle, office mgr.; Represented nationally by Avery-Knodel; in Northeast by Art Moore & Assoc., and in Canada by Andy McDermott.

West North Dakota Network. Comprising KXMC-TV, Minot; KXMB-TV, Bismarck; KXMD-TV Williston; KDIX-TV, Dickinson. Chester Reiten, pres & natl sls mgr. Hqtrs.: c/o KXMC-TV Inc., KXMC-TV Bldg., Box 1686, Minot, N.D. 58702. (701) 838-2104. Represented by HR Television.

Top-50 agencies and their 1971 radio-TV billings

(All dollar figures are in millions)

	Combined Broadcast Billings	Total TV	TV Network	TV Spot	Total Radio	Radio Network	Radio Spot	Broadcast Share of Agency's Total Billings	Broadcast Billings Change (\$ From 1970)	Agency's Rank In 1970
1. J. Walter Thompson	\$259.5	\$231.7	\$166.7	\$ 65.0	\$ 27.8	\$ 3.2	\$ 24.6	57%	-20.6	1
2. Leo Burnett	184.5	172.6	115.4	57.2	11.9	1.6	10.3	69.3%	-17.5	2
2. Ted Bates & Co.	184.5	171.4	104.6	66.8	13.1	2.8	10.3	72.7%	-11.6	3
4. BBDO	167.6	141.2	89.2	52.0	26.4	3.6	22.8	62%	- 6.3	5
5. Young & Rubicam	161.5	139.1	93.1	46.0	22.4	1.9	20.5	55.8%	-27.1	4
6. Benton & Bowles	138.7	131.2	93.7	37.5	7.5	1.7	5.8	85.7%	+11.7	8
7. Dancar-Fitzgerald-Sampia	135.0	130.0	55.0	75.0	5.0	1.0	4.0	80%	+ 5.0	7
8. McCann-Erickson	124.0	107.0	64.0	43.0	17.0	1.1	15.9	60%	+ 6.0	10
9. Doyle Dane Barnbach	116.0	103.0	64.6	38.4	13.0	0.5	12.5	53.8%	-22.8	6
10. Ogilvy & Mather	109.1	99.6	50.9	48.7	9.5	1.9	7.6	62.3%	- 7.3	11
11. Grey Advertising	105.0	92.0	51.0	41.0	13.0	3.0	10.0	57%	+ 3.0	13
12. William Esty	97.0	86.0	57.0	29.0	11.0	2.0	9.0	64%	-27.0	9
13. SSC&B	89.8	81.2	58.5	22.7	8.6	2.2	6.4	74.4%	- 5.3	14
14. D'Arcy-MacManus-Intarmarco	85.0	65.0	34.0	31.0	20.0	3.5	16.5	38%	**	**
15. Needham, Harper & Stears	74.7	60.0	43.6	16.4	14.7	4.3	10.4	55.7%	+13.4	18
16. Foota, Cona & Belding	70.3	66.5	51.0	15.5	3.8	0.6	3.2	45%	-35.2	12
17. Wells, Rich, Greene	68.7	64.4	45.0	19.4	4.3	0.7	3.6	55%	- 0.3	16
18. Compton	67.2	64.8	44.5	20.3	2.4	—	2.4	66.5%	- 4.7	15
19. N. W. Ayar & Son	55.0	47.0	26.0	21.0	8.0	1.5	6.5	49%	+ 7.0	22
20. Lennen & Nawell	52.0	41.0	23.0	18.0	18.0	—	11.0	50%	-13.0	17
21. Cunningham & Walsh	50.0	47.0	25.0	22.0	3.0	0.5	2.5	66.6%	+ 0.5	19
22. Kenyon & Eckhardt	49.0	40.0	22.0	18.0	9.0	3.5	5.5	45%	+ 3.0	23
23. Campbell-Ewald	45.0	38.0	25.7	12.3	7.0	1.9	5.1	36.9%	- 4.0	21
24. Norman, Craig & Kummal	44.7	41.1	25.5	15.6	3.6	1.0	2.6	65%	+ 0.3	24
25. Clinton E. Frank	40.0	34.0	12.0	22.0	6.0	—	6.0	50%	+ 8.0	29
26. Marschalk	39.0	36.5	22.0	14.5	2.5	—	2.5	67%	- 4.0	25
27. Erwin Wasey	35.0	33.0	10.0	23.0	2.0	—	2.0	80%	- 4.0	26
28. Campbell-Mlthun	31.0	21.0	3.0	18.0	10.0	1.0	9.0	41%	- 2.2	28
29. Tatham-Laird & Kudner	28.6	27.6	16.8	10.8	1.0	0.1	0.9	55%	+ 1.5	31
30. Post-Keyes-Gardner	28.1	23.1	15.0	8.1	5.0	0.8	4.2	53%	- 2.58	30
31. Honig-Coopar & Harrington	25.0	20.0	9.5	10.5	5.0	—	5.0	70%	+ 6.0	36
32. Ketchum, MacLeod & Grove	24.3	19.9	11.7	8.2	4.4	—	4.4	25.3%	+ 2.5	—
33. Gardner Advertising	23.5	20.1	14.1	6.0	3.4	0.6	2.8	48%	- 3.2	33
34. Parkson Advertising Agency	21.25	21.0	20.5	0.5	0.25	—	0.25	85%	*	*
35. Arthur Meyerhoff Associates	20.9	16.2	1.6	14.6	4.7	0.9	3.8	86%	+ 0.7	34
36. LaRoche McCaffray & McCall	20.8	20.0	15.0	5.0	0.8	—	0.8	40%	- 6.2	32
37. Bozell & Jacobs	20.0	15.0	2.5	12.5	5.0	0.5	4.5	37%	*	*
38. Edward H. Weiss & Co.	19.3	18.4	7.9	10.5	0.9	0.3	0.6	57%	+ 2.5	39
39. DKG	18.4	15.6	5.5	10.1	2.8	0.5	2.3	51%	+ 0.9	38
40. Clyne Maxon	17.4	16.4	8.3	8.1	1.0	—	1.0	60%	+ 1.3	42
41. Lols Holland Callaway	16.0	15.0	1.5	13.5	1.0	—	1.0	80%	- 3.0	37
42. W. B. Doner & Co.	15.6	11.6	1.0	10.6	4.0	0.1	3.9	56%	+ 3.6	48
43. Masius, Wynne-Williams, Street & Finney	15.5	15.4	9.0	6.4	0.1	—	0.1	85%	- 0.93	41
44. Daniel & Charles	15.0	13.5	5.5	8.0	1.5	—	1.5	50%	+ 2.2	47
45. Warwick & Legler	13.9	12.2	11.0	1.2	1.7	0.3	1.4	32.7%	0	46
46. Henderson Advertising	13.5	12.8	5.0	7.8	0.7	—	0.7	75%	- 0.5	45
47. Richard K. Manoff	12.45	11.7	3.2	8.5	0.75	—	0.75	75%	- 2.55	43
48. Knox Reeves	11.2	10.7	3.2	7.5	0.5	—	0.5	76.5%	+ 1.2	49
49. Carl Ally	11.0	10.0	7.0	3.0	1.0	—	1.0	38%	+ 1.1	50
50. Tinker, Dodge & Delano	10.0	8.9	3.0	5.9	1.1	—	1.1	45%	*	*

* Not listed in 1970 top 50.

** Because of major merger in 1971, no comparabla figure in 1970.

ASCAP can supply you with over 3 million songs.

Those not given to excesses and impatience, will find, however, that a discerning selection suited to their program policy, from among the works of ASCAP's 19,000 members, provides the most judicious solution. (Since you can't play a judicious solution, it will also, of course, provide the music you selected.)

And what a repertoire to select from! From Bach to Country. Or even a combination of both, such as, "Bach Home Again In Indiana." From Western to Jazz. From Pop to Musical Theatre. From Symphonies to Solos. From "Peter and the Wolf" to "Peter and the Paul and Mary. From ASCAP to you. From this moment on—you and I babe.

**(How you play them all in
one program is another
matter.)**



American Society of Composers, Authors and Publishers.

One Lincoln Plaza New York, New York 10023 (212) 595-3050

Broadcasting that serves:

WJW CLEVELAND
WDEE DETROIT
KGBS LOS ANGELES
WGBS MIAMI
WHN NEW YORK
WSPD TOLEDO

THE **STORER
STATIONS**

STORER BROADCASTING COMPANY

Represented by Major Market Radio*

*Except KGBS, Los Angeles, which is nationally represented by Avery-Knadel, Inc.