

# TOP 40 AIRPLAY Monitor

• We Listen To Radio •

November 17, 2000 \$4.95 Volume 8 • No. 46

## TOP 40 HIGHLIGHTS

### MAINSTREAM TOP 40 page 10

#1

CREED

With Arms Wide Open (WIND-UP)

★ ★ AIRPOWER ★ ★

DREAM • He Loves U Not (BAD BOY/ARISTA)

★ BEST 1ST IMPRESSION ★

98 DEGREES • My Everything (UNIVERSAL)

### RHYTHMIC TOP 40 page 19

#1

DESTINY'S CHILD

Independent Women Part I (COLUMBIA)

★ ★ AIRPOWER ★ ★

K-CI & JOJO • Crazy (MCA)

OUTKAST • Ms. Jackson (LAFACE/ARISTA)

JAY-Z • I Just Wanna Love U (Give It 2 Me) (ROC-A-FELLA/DEF JAM/IDJMG)

★ BEST 1ST IMPRESSION ★

LIL BOW WOW • Bow Wow (That's My Name) (SO SO DEF/COLUMBIA)

### CROSSOVER page 25

#1

JA RULE FEATURING CHRISTINA MILIAN

Between Me And You (MURDER INC./DEF JAM/IDJMG)

★ ★ AIRPOWER ★ ★

NO RECORDS QUALIFIED FOR AIRPOWER THIS WEEK

★ BEST 1ST IMPRESSION ★

LIL BOW WOW • Bow Wow (That's My Name) (SO SO DEF/COLUMBIA)

### ADULT TOP 40 page 32

#1

CREED

With Arms Wide Open (WIND-UP)

★ ★ AIRPOWER ★ ★

DAVID GRAY • Babylon (ATO/RCA)

★ BEST 1ST IMPRESSION ★

DIDO • Thank You (ARISTA)

### ADULT CONTEMPORARY page 38

#1

BBMAK

Back Here (HOLLYWOOD)

★ ★ AIRPOWER ★ ★

NO RECORDS QUALIFIED FOR AIRPOWER THIS WEEK

★ BEST 1ST IMPRESSION ★

NATALIE COLE • Angel On My Shoulder (ELEKTRA/EEG)

## News/Talk Leads National Arbs; Top 40 Growth Flattens Out

by Sean Ross

While the presidential election that would not leave will probably mean a huge jump for news/talk stations this fall, it's already been good for a mild boost in the format's fortunes. N/T outlets were up 15.5-15.7 12-plus this summer to lead all formats in Arbitron and Airplay Monitor's national format ratings.

N/T stations were followed by the customary No. 1 music format, AC, which was deceptively flat at a 13.5 share but showed significant changes in key demos, and by R&B, which having briefly overtaken AC last summer was right behind this time, up 12.9-13.2. Top 40, after six months of rapid growth, was off slightly 10.5-10.3, while country's rebound also slid to a halt 9.0-8.8.

The No. 6 format, album rock, was off 6.5-6.4, while classic rock was up 5.0-

5.2, seemingly helped by its latest new variant, the "80s and beyond" classic hits station. Modern rock was up 3.9-4.1, albeit a tad short of last summer's 4.2 share.

In other format news, Spanish-language stations, after several years of rapid growth, had their biggest slide in recent memory, 7.2-6.8, while oldies stations were flat at a 5.6. Adult standards stations were off 3.2-2.9. Smooth jazz outlets were flat at 2.8. Religious stations were up 2.3-2.5. Classical was flat at a 1.6. The numbers represent combined listening in Arbitron's 92 continuous measurement markets.

### AC RESHUFFLES DEMOS

AC, which was the all-format leader when we first began looking at national listening 11 springs ago, has lost more than four shares of listening since then but remains the No. 1 music format.

Continued on page 6

## Over 1,000 BDS Detections

### AND BREAKING OUT OF THESE MAJORS!

Z100 NEW YORK  
KOND SACRAMENTO  
WDRQ DETROIT  
WXXL ORLANDO  
WMEG PUERTO RICO  
KHFI ALSTIN  
KGGI RIVERSIDE

Z100 PORTLAND  
Q102 PHILADELPHIA  
WHHH INDIANAPOLIS  
Y100 MIAMI  
B97 NEW ORLEANS  
KSLZ ST. LOUIS  
WPST TRENTON

KIIS LOS ANGELES  
KCHZ KANSAS CITY  
WXKS BOSTON  
KLUC LAS VEGAS  
KNTS SAN DIEGO  
HRQ TUCSON  
WBLL LONG ISLAND

WKFS CINCINNATI  
KHKS DALLAS  
VPRO PROVIDENCE  
WPOW MIAMI  
WQZQ NASHVILLE  
WFLZ TAMPA

B96 CHICAGO  
WSSS MILWAUKEE  
WAKS CLEVELAND  
KFMS LAS VEGAS  
Z90 SAN DIEGO  
WKST PITTSBURGH

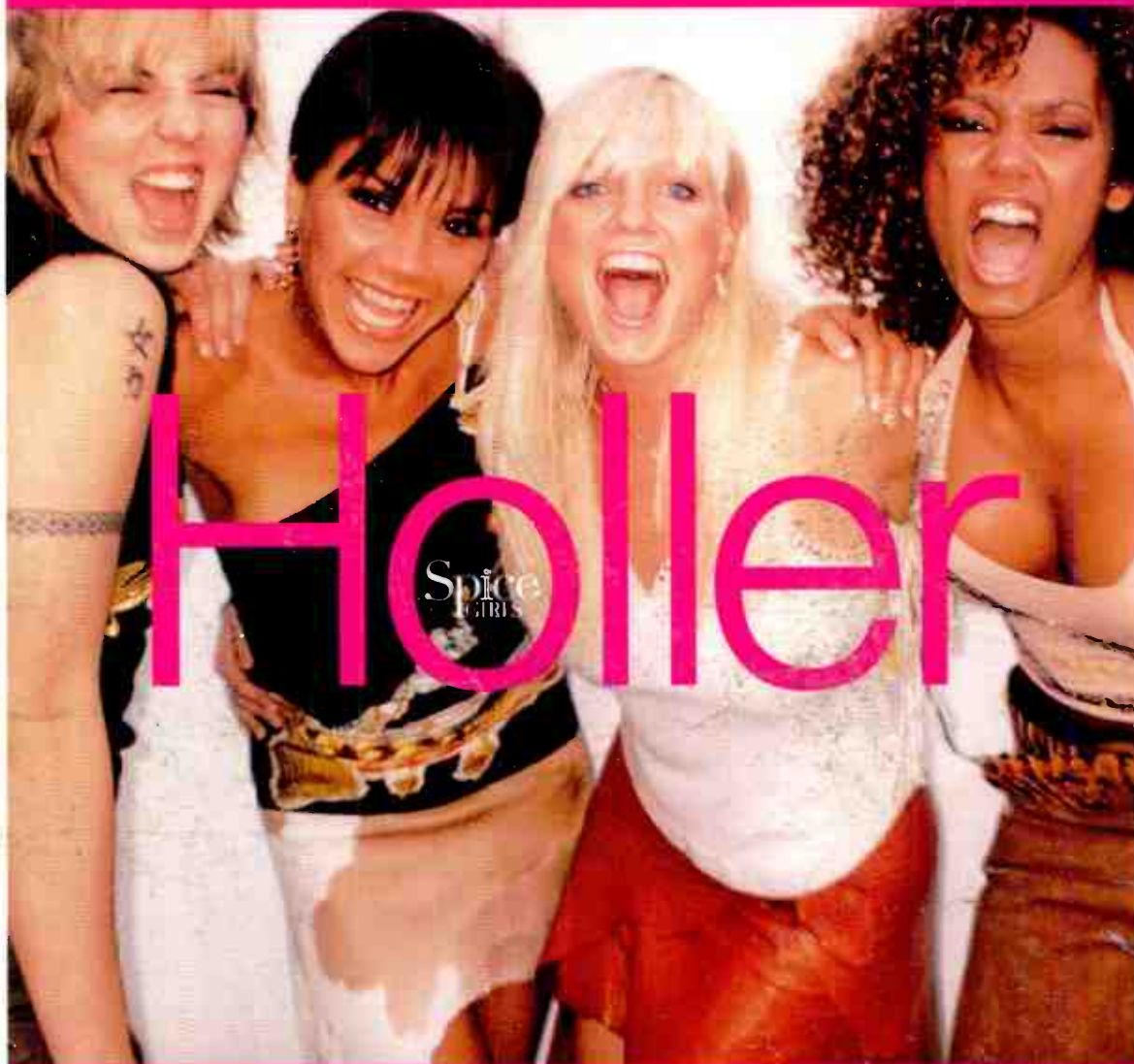

the first song from the new album Forever

Produced by Rodney Jerkins for Darkchild Entertainment, Inc.

www.spicegirlsforever.com

www.virginrecords.com

©2000 Virgin Records Ltd.



"When I first heard that the Spice Girls were back I was surprised, when I heard the song I was even more surprised; this thing is a Home Run!"  
—Dave Morales, MD KHKS/Dallas

"Spice Girls 'Holler' captures the sound of the moment for Top 40 radio. This is one song that deserves a slot on programmers' crowded 4th-quarter playlists."  
—Cubby, MD and Axl, AMD Z-100/New York

"From the very first time I heard the Spice Girls' new single, I felt strongly that it was going to be one of the pleasant surprises of the 4th quarter. My gut leads me to believe that 'Holler' will bring the Spice Girls BACK all the way!"  
—Erin Bradley, MD B96/Chicago

"This one is going to be a smash. I heard it/saw it on Much Music and ran it down. BIG HIT. Y100 is the station that added the most records first that became hits this year according to BDS. So good it makes you forget the baggage!"  
—Rob Roberts, PD WHYI-Y100/Miami

"Programmers who are worried about the name of the group can QUIT worrying... It's a great record, PEPPIDI!"  
—Jeff Scott, OM/PD WEZB/New Orleans

Holler premiered on MTV's TRL during 'Spankin' New Week' on Monday, 11/13!

Holler #4 at The Box with over 9,900 calls and a former #1 Requested Video!

The New Album Forever. In Stores NOW!

**This Christmas,  
The Gift Of The Season  
Is A Holiday CD Of A Lifetime.**

# **PLATINUM CHRISTMAS**

***Britney Spears***

***monica***

***JOE***

***\*NSYNC***

***Christina Aguilera***

***santana***

***Jars of Clay***

***Dave Matthews***

***Dido***

***Steps***

***Backstreet Boys***

***R. Kelly***

***Donell Jones***

***TLC***

***Toni Braxton***

***and***

***Whitney Houston***

**16** Songs

**12** New  
Recordings

**ARISTA**



[www.PlatinumChristmas.com](http://www.PlatinumChristmas.com)

World Radio History

## '80s Mania Infects San Diego Twice

If you needed any confirmation that the '80s-based classic-hits format was hot, check out San Diego, where longtime oldies outlet **KBZT** (K-Best 95) reimagines itself as '80s-based B94.9 under PD **Mike Bushey** and crosstown adult top 40 **KMSX** (Mix 95.7) recasts itself as "the best mix of the '80s, '90s, and more." This gives San Diego its second Decade War, as two '70s outlets went at it during that format's brief 1993-95 heyday, when **KKBH** (the Beach) took on **KCBQ-FM**.



**BY JEFF SILBERMAN**  
323-525-2303 • jsilberman@airplaymonitor.com

Meanwhile, oldies **WBBF** Rochester, N.Y., moves its current format and calls to the frequency of classic hits **WQRV**, becoming '80s outlet the Buzz. **WKSE/WTSS** Buffalo, N.Y., OM **Sue O'Neill** helped launch the station.

And moving sorta into the neighborhood is country **WMJC** Long Island, N.Y., which flips to rock AC as Island 94.3. PD **Jim Asker** exits. Operations director **Bill George** assumes PD duties for the station. MD **Amanda Clark** stays on.

### SILLERMAN STANDS FIRM

**Robert F.X. Sillerman** has announced the formation of the FXM talent management company and has acquired L.A.-based management concern the Firm, whose clients include **Backstreet Boys**, **Michael Jackson**, **Limp Bizkit**, **Korn**, and **Martin Lawrence**. Sillerman will be joined in his new venture by former SFX CEO **Mike Ferrel**, ex-SFX execs **Howard Tytel** and **Tom Benson**, and ex-SFX executive VP **Mitch Slater**. Will Sillerman begin acquiring other management firms at the same pace he did concert promoters and live outdoor venues before selling SFX concert promotion to Clear Channel for \$4.4 billion this spring? Billboard reports that Sillerman is already negotiating with Howard Kaufman Management (**Jimmy Buffett**, **Aerosmith**, **the Rolling Stones**, **the Wallflowers**) and East End Management (**Tom Petty**, **Billy Idol**). And thanks to previous relationships from his SFX days, Sillerman maintains interests in Sharon Osbourne Management (**Ozzy Osbourne**) and Trans Continental Management (**Britney Spears**, **'N Sync**). Sources say FXM could be eyeing talent agencies as well.

### MANAGEMENT: BONNEVILLE BIGS

Bonneville gives Chicago GM **Drew Horowitz** regional duties that include top 40 **WWZZ** (Z104) Washington, D.C., where **Alicia Dixon** is named programming assistant. It does the same to **KOIT** San Francisco GM **Chuck Tweedle**, who adds the group's St. Louis stations, including modern AC **WVRV**, to his purview.

**KIOI** San Francisco VP/GM **Brent Osborne** heads to Premiere Radio Networks as VP and director of sales for its new traffic initiative. Replacing him at KIOI is Clear Channel VP of sales **Joe Bayliss**. Meanwhile, former K101 PD **Bob Lawrence** launches his own San Diego-based research firm, Pinnacle Media Management. Back at Premiere, executive VP/director of programming **Tim Kelly** is upped to executive VP/GM.

**Frank Kabela**, chairman/CEO of Greater Media, will retire Dec. 31 after 38 years with the company. **John Bordes**, an executive with the company's cable TV division, will become chairman. **Peter Smyth** continues as president/COO.

Citadel expands the role of top 40 **WIOG** Saginaw, Mich., GM **Scott Meier**, giving him GM responsibilities at country **WFBE** Flint, Mich. Meanwhile, Cumulus/Flint market manager **Bob Woodward** will exit at year's end. He's replaced by **Nancy Dymond**, who will oversee top 40 **WWCK-AM-FM** and its sisters. New top 40 outlet **WZPW** Peoria, Ill., names **WWCK** PD **Scott Seiple** PD/morning man.

**KRUF** Shreveport, La., GM **Dave Macejko** exits. His duties have been absorbed by cluster GM **Gerry Frentis**.

### PROGRAMMING: DAVIS TO RIVER

**WZEE** (Z104) Madison PD **Rich Davis** follows in the footsteps of **WNCI** Columbus, Ohio, PD **Jimmy Steele** by taking Steele's old PD gig at **WRVW** (the River) Nashville.

**Jeff Silvers**, director of programming for Clear Channel/Honolulu, including **AC KSSK**, is the new PD for co-owned soft AC **WPCH** Atlanta, replacing **Vance Dillard**.

**KMXB** (Mix 94.1) Las Vegas APD/MD **Michael "Shark" Sharkey** heads to modern **WSUN** (97X) Tampa, Fla., as PD.

Rhythmic top 40 **KPTY** (the Party) Phoenix GM **Pat McAnally** gives APD **Garrison** official PD stripes, succeeding **Lisa Trygg**.

**AC WLTQ** Milwaukee PD **Stan Atkinson** adds those duties for oldies sister **WRIT**.

'80s gold **KSTJ** (Star 105.5)/classic rock **KKLZ** Las Vegas PD **Jerry Dean** departs. He can be reached at 702-396-4347. LM Communications corporate PD **Ken Carson** replaces Dean.

**WSKS** (Kiss 102) Utica, N.Y., PD **Stew Schantz** is upped to OM, picking up oversight for Kiss as well as heritage rock **WOUR**, soft AC **WRFM**, and the Sports Stars Radio Network. Schantz adds voice-tracks overnights on the rocker.

Country **KTTS-AM-FM** Springfield, Mo., MD **Warren McDonald** exits to take on OM duties for Zimmer Radio's four-station Joplin, Mo., cluster, including top 40 **KSYN**. He replaces **Jimmy Jett**.

Cox's new rhythmic top 40 **KKTL** (Hot 97.1) Houston nabs the calls **KTHT**.

### PEOPLE: GREG & BO WIN VOTE

After polling its listeners, **KALC** (Alice 106) Denver has "elected" afternoon duo **Greg & Bo** to be the morning successors of **Jamie White** and **Danny Bonaduce**.

Meanwhile, syndicated morning co-host **Sheri Lynch** won't run out of stuff to talk about when the presidential election is finally resolved. She's expecting her first child in mid-May.

**WKRZ** Wilkes-Barre, Pa., night jock **Brian Todd** heads to nights at **WFLZ** Tampa, Fla., replacing the XM Satellite Radio-bound **Kane**. PD **Dom Theodore** says that Todd will go under a new name and will handle some of Kane's old cyber-shifts at other Clear Channel outlets.

**KRBV** (Hot 100) Dallas morning host **Joe Dee** plans to leave the station at the end of the year. Also set to exit pending a successor is **WNOU** Indianapolis morning man **Marty McKnight**.

**KHFI** Austin, Texas, MD/afternoon **Bobby Smith** is named APD/afternoons at Infinity's new modern **WOCL** (O-Rock) Orlando, Fla.

Last week's Monitor profile subject, **WKSL/KXHT** (Kiss FM) Memphis OM/PD **Chris Taylor**, brings in Jason "Positive J" **Gani** from R&B **WJMZ** Greenville, S.C., as promotion director, replacing **Jason Lawhon**.

**WSSS** Charlotte, N.C., morning man **Jojo Turnbeaugh** is reportedly heading to afternoons at **KFMD** Denver.

Adult top 40 **KHMX** (Mix 96.5) Houston night jock **Melanie Taylor** moves to middays. Nights are open.

Country **WUBE** Cincinnati marketing director **Patti Marshall** adds the same duties for sister **WKRQ** (Q102).

Classic rock **KGB** San Diego creative services director **Paul Bahr** joins Clear Channel/Atlanta, doing the same for rhythmic top 40 **WLDA** and album **WKLS**.

**WFKS** (Kiss FM) Jacksonville, Fla., moves **Karen Buckner** from the sales department to the vacant promotion director post.

**WFLY** (Fly 92) Albany, N.Y., night jock **Joey Kidd** segues to the same shift at rhythmic-leaning adult top 40 **WQSX** (Star 93.7) Boston.

**Chuck "Boom Boom" Cannon** joins rhythmic top 40 **WGZO** Savannah, Ga., for nights, replacing **Scott "the Player" Cruze**. Cannon was last with crosstown triple-A **WRHQ**.

**KKSS** Albuquerque, N.M., morning co-host **Karina** exits. T&Rs to **Tom Naylor**.

**KSMB** Lafayette, La., AMD/night jock **Mark in the Dark** departs. Morning co-host **Producer Bill** is filling in for now.

Country **KALF** Chico, Calif., taps **Dori McKay** from middays on modern AC sister **KQPT** as morning newperson/sidekick.

Sorry to report the death of veteran Pittsburgh air talent "Mad" **Mike Metro**, who died Oct. 31 at age 63. He was best-known for his



**The SPIN BY STEVE GRAYBOW**

646-654-4636 • sgraybow@airplaymonitor.com

## 17 Months Later, A 'Smooth' Segue To Recurrent

**Santana** Featuring **Rob Thomas**' "Smooth" finally moves to the adult top 40 recurrent chart this week, setting the record for the longest chart run at adult top 40 in the Monitor era. "Smooth" debuted on the adult top 40 chart 72 weeks ago in July '99. The previous record holder at the format was **Sister Hazel**, whose "All For You" spent 69 weeks on the chart in 1997-98.

Although it racks up its 24th week on the rhythmic chart, **Jagged Edge**'s "Let's Get Married" (So So Def/Columbia) is awarded a bullet. The song has gained over 100 detections in the past two weeks, moving 37-34-28. It also retains its bullet on the rhythmic audience chart, where it is in its 21st chart week. It bulleted last week and continues to gain in audience this week. "Married" is currently detecting on 31 out of 43 rhythmic reporters; however, its gains in airplay and audience are coming from stations where the song has already been detecting, rather than significant First Impressions at new stations.

**PEOPLE MONITOR:** The Island/Def Jam Music Group ups West Coast regional **Danny Cooper** to senior director of national promotion and Internet marketing, as former Elektra rep **Alex Garofalo** joins IDJMG for West Coast duties. . . **Razor & Tie** senior director of national promotion **Andi Turco-Levin** exits and can be reached at 212-531-2657 or redwingnut@aol.com. . . Former **Arista** rep **Rick Austin** joins Capitol for Orlando, Fla.-based duties.

**PANEL MONITOR:** **KCHQ** Albuquerque, N.M., is removed from the mainstream top 40 reporting panel, and **KISN** Salt Lake City is removed from the adult top 40 panel. Both stations adopted an all-'80s format last week. There are now 122 mainstream and 81 adult top 40 reporting stations.

**THE VOTING IS OVER:** At least it is in Airplay Monitor's battle for records, artists, and labels of the year in all of the formats. This was the last week current spins were added to the totals. The final numbers and the winners will be highlighted in our special year-end issue, to be dated Dec. 22.

## Independent Women Part 2



Taking a cue from the new "Charlie's Angels" movie, **WLYF** (101.5 Lite FM) Miami presents its trio of divas. Shown, from left, are **Susan Wise** (mornings), **Gayle Garton** (middays), and **Ellen Jaffe** (afternoons).

oldies shows on various area AMs.

### WOULDN'T TOUCH THIS WITH A 10-FOOT POLL

With the fate of Western civilization seemingly in the hands of some senior citizens in West Palm Beach, Fla., **WHYI** (Y100) Miami took the polls back to the street. Camping out at the Miami-Dade, Broward, and Palm Beach county courthouses, it tested residents to see if they can "vote correctly" using the Palm Beach County butterfly ballot. Residents filled out a card with their name, signature, and who they intended to vote for. They were then handed a ballot and sent into the booth, where they voted for their choice of president using the butterfly ballot design. When they came out, their ballots were stapled to their voter verification card and dropped into the official Y100 Re-Vote Ballot Box. Meanwhile, R&B **WJHM** (102 Jamz) Orlando responded to the recount by having its jocks call the previous hour's contest winners and telling them to give back their prizes.

Speaking of marathons, at press time **KQBT** (the Beat) Austin, Texas, APD/MD/afternoon host **Mark McCray** was hoping to stay on the air between Nov. 16-19 to set a new Guinness record for being on the air for 64 straight hours, breaking the previous record by an hour. McCray has to be on-air eight full hours before he is allowed to take a 15-minute break.

Back at Y100, morning man **Footy** hosted his 14th annual Wing Ding and raised just over \$400,000 for a substance abuse and treatment center. Also at the event, Y100 and **Emilio Estefan Jr.** crowned the Y100 Big Break winner: **Amy Sanchez** will have two records released on Estefan's Crescent Moon label.

**WKTU** New York morning co-host "Goumba" **Johnny Sialiano**'s five-month stint in a federal prison has inspired a new novelty song called "The Feds Threw A Party." Sialiano, who was imprisoned on tax charges, was backed by **D'Angelo** backup singer **Voodoo Child** and several of **Marc Anthony**'s band members on the song, which is currently heard during KTU's morning show.

# PROMOGANDA

AN OVERVIEW OF RADIO PROMOTIONS • BY JEFF SILBERMAN

323-525-2303 • jsilberman@airplaymonitor.com

## America's Funniest Promotion Bloopers

After weeks of serious business, not just with the fall book but with the intensely competitive political season that threatens never to end, we asked our panel to cite the most outrageous incidents in their promotional careers.

Our Move the Richter Scale Award goes to R&B KPWR (Power 106) Los Angeles. "During the Olympics, we held **Big Boy's O-Blimp-ics**, a competition for contestants 250 pounds or more," says **Dianna Obermeyer**. "One contestant attempted a gymnastic-style swan dive on an exercise mat and missed the mat."

Our Sounded Better on Paper Award goes to rhythmic top 40 KLUC Las Vegas for its "What would you do..." contest for front-row concert tickets. "A listener came by and said she could eat fire," says **Vanessa Thill**. "So we said go for it! She put the fire in her mouth, and she caught her entire head on fire! She won the tickets but was in the hospital for the concert."

R&B WJTT (Power 94) Chattanooga, Tenn., is the hands-down winner for the Most Ridiculous Contestant Excuse. "After winning a trip to see **Michael Jackson** in London some years ago, a winner said they couldn't go because they couldn't find a baby-sitter," says **Jay Holloway**.

We have a tie for Most Outrageous Demand By Concertgoers, both courtesy of modern AC WBMX (Mix 98.5) Boston. "During an outdoor station concert, a listener was outraged because he and his wife were on fertility treatment and at 3 p.m., he had to give his wife her fertility shot," **Anne-Marie Strzelecki** recalls. "The listener complained that we didn't provide him with private accommodations so he could give his wife her shot in privacy. When it was suggested that he could've gone to the EMS tent, he said it wasn't private enough and we should've made special provisions for him backstage. Why he thought he and his wife would have privacy amidst 30,000 people at a rock concert was beyond us. He never did tell us if or where he ended up giving her the shot, and frankly, I don't really want to know."

"That would have to tie with the guy who showed up at a concert and was irate because his case of beer and 12 sub sandwiches were confiscated at the door before he could enter the amphitheater," she continues. "Also, because the public transportation he planned to take to the concert was crowded, he decided to take a cab. In short, he informed us that the station owed him a reimbursement for the beer, sandwiches, and his cab ride, or he would see us in court. I guess litigation is pending, though we haven't heard from him in quite awhile."

Top 40 KRBE Houston is the runner-up in the Theater of the Dirty Mind contest for its regular morning show stunt segments called the **Sammy's Singles Event**. "We have a game called Inflatable Twister that's played on an inflatable board," says **Shana Sonnier**. "It can be very funny for girls in short skirts."

Yet that wasn't even close to the runaway winner, which should be of no surprise to regular readers of this column: active rock KSJO San Francisco. The thing is, our two entries from **Jim Sheehan** could only be printed in their original state if this was distributed in a plain brown wrapper. Allow us to paraphrase the one that's not totally beyond the pale: A woman, whose expertise is clothing removal on a public stage, appeared on the morning

show and was asked about the storage possibilities regarding a large cucumber. She asked, "Can you put this in the microwave for 15 seconds? It's too cold."

### NTR PROMO OF THE WEEK

KPWR is putting out a Power 106 hip-hop calendar that will be sold in Warehouse Music stores to raise money for the Knowledge is Power Foundation, which recently donated \$75,000 to local charities.

### TOPICAL BAROMETER

TW	LW	TOPIC
1	5	Holiday charities/toy drives
2	—	Internet/Web sites
3	3	Fall book promotions
4	6	Holiday movies
5	—	Misc. holiday traditions*
6	9	New Year's Eve
7	1	Election-year politics
8	4	Thanksgiving
9	2	Post-Thanksgiving shopping
10	10	Warm-weather fly-aways

**HOTTEST NEW MOVIES:** "Rugrats in Paris," "Charlie's Angels," "The 6th Day," "Unbreakable," "Meet The Parents," "102 Dalmatians"

**HOTTEST TV SHOWS:** "The Street," "ER," "Ally McBeal," "City Of Angels," "Will & Grace," "The Parkers," "Monday Night Football"

\* Christmas, Hanukkah, and Kwanzaa swag, etc.

### QUICK HITS

While North Carolina's newly elected officials might plan to clean house, the roads, sidewalks, and yards remain littered with the candidates' signs. Adult top 40 WRAL (Mix 101.5) Raleigh, N.C., paid cash on delivery for every sign listeners collected and turned in. Mix personalities broadcast live during the collection, handing out \$1 for each sign (limit 50 per person and 2,000 total signs). **Mary Hollow** bought the election.

Top 40 WKZL Greensboro, N.C., also did an **After Election Sign Collection**, with a \$500 prize for whoever collected the most signs. Evidently, some people jumped the gun and collected signs before the polls were closed, engaging several politicians. All in all, more than 50,000 signs were collected.

Now *this* is a listener benefit: Card holders of modern WXRK (K-Rock) New York are the only ones with a chance to get into an undisclosed intimate venue to see a free U2 concert.

Clear Channel R&B oldies KQOD Stockton, Calif., and KKME Modesto, Calif., staged "**Rob Early's Chains of Love**, where five beautiful women were chained to morning man Rob Early all week. Listeners voted one off each day." Clear Channel/Stockton's **Max Miller** says. "The winner gets a \$10,000 prize package."

AC WLYF Miami's Lite FM Divas (morning host **Susan Wise**, MD/middlayer **Gayle Garton**, and afternoons/Web content manager **Ellen Jaffe**) hosted one of their listener parties (called **Dinner With the Divas**) for the premiere of "Charlie's Angels." "We also made a special-edition tongue-in-cheek poster with the divas striking an Angel-esque pose," says PD **Rob Sidney**.

Want to participate? E-mail your best promotions to [jsilberman@airplaymonitor.com](mailto:jsilberman@airplaymonitor.com).

### PROMOGANDA HONOR ROLL

Dianna Aides CBS/WNNS Charlotte, N.C. • Dan Bowen, WSTR Atlanta • Tina Brantley, Clear Channel Jacksonville, Fla. • Steve Burgess, WYRK Buffalo, N.Y. • Melissa Burrill, KHKS Dallas • Melanie Cemons, NSTP-FM Minneapolis • Scott Colebrook, WRQR Cincinnati • Loren Goodson, Clear Channel Dallas • Mike Calista, WQXR Tampa, Fla. • Dave Demer, WWNA Orlando, Fla. • Garret Dhill, KJZZ Denver • Carrie Dunbar, Clear Channel/Miami • Kate Evers, KMEI San Francisco • Lisa Fields, WMAZ, WRNS, WRNS Charlotte, N.C. • Virki Fiorelli, KNN, KESZ Phoenix • Andrew Fleming, WLLD Tampa, Fla. • Mariana Franco-Robertson, WLLC, WNSP Charleston, S.C. • Von Freeman, KJIS Los Angeles • Greg Fries, KSON San Diego • Jason Gant, WWSI Memphis, Tenn. • Laura Gianmarco-Andronaco, WKCL, WELI, WWSZ New Haven, Conn. • Michael Godfrey, CKJK Calgary, Alberta • Kelly Gross, WPLY Philadelphia • Mary Hollos, WRAL Raleigh, N.C. • Jay Holloway, WJTT Chattanooga, Tenn. • Simone Jones, WUSL Philadelphia • Adam Klein, WBOB, WNLB Boston • Tregano Korina, CBS/Hartford, Conn. • Kim Leeds, KPMB-FM San Diego • Larry Lee, WJLB Detroit • Jane Monizares, KEDJ Phoenix • Diana Obicini, KPWR Los Angeles • Mike Obicini, WNTB Tampa, Fla. • Mike Paterson, KRBE Houston • Carl Reisman, KXTE Las Vegas • Stephanie Ringer, WWSF, WJNS Buffalo, N.Y. • Lisa Sands, WQAR Cleveland • Jim Sheehan, KSJO San Francisco • Sheila Silverstein, WPOC Baltimore • Shana Sonnier, KRBE Houston • Jason Steinberg, WNY New York • Anne-Marie Strzelecki, WBMX Boston • Donna Talario, WGGY Sacramento, Fla. • Vanessa Thill, KLUC Las Vegas • Shannon Wza, WFLZ Tampa, Fla.

## Major League



Some of Baltimore's finest watch as hometown favorites the Ravens lose to the Tennessee Titans. Shown, from left, are WXYV (B102.7)'s T.J. Roberts, Universal's Kelly Nash, WERQ (92Q) PD Dion Summers, WIYY (98 Rock) APD/MD Rob Heckman, and one very excited cotton candy seller!

## RADIO CONCERT MONITOR

DATE	STATION	EVENT	PROMOTION DIRECTOR
Nov. 17	WZEE Madison, Wis.	ZBash	Bonnie Olesen
	APPEARING:	Shaggy, Mya, Fastball, Debelah Morgan, Baha Men, Vitamin C, Fisher, 5th Gear	
Nov. 21	KKMG Colorado Springs, Colo.	Concert	Barbara Brooks
	APPEARING:	Shaggy, more	
Nov. 22	KWNZ Reno, Nev.	Fall Jam 2000	Bill Schulz
	APPEARING:	Mya, Shaggy, Ludacris, Shade Sheist, South Park Mexican, No Authority, 3LW	
Dec. 2	KZQZ San Francisco	Jingle Jam	Joanne Crosetti
	APPEARING:	98°, Pink, Brian McKnight, Ruff Endz, Son By Four	
Dec. 3	WZPL Indianapolis	Jingle Jam	Tami Muhn
	APPEARING:	Vertical Horizon, Sister Hazel, Mandy Moore, King Konga, Fisher	
Dec. 3	KDND Sacramento, Calif.	Jingle Ball	Dayne Damme
	APPEARING:	Boyz II Men, Brian McKnight, Pink, Baha Men, Mya, Melanie C, Kandi, Evan & Jaron, more	
Dec. 4	KRBE Houston	Jingle Jam	Shana Sonnier
	APPEARING:	98°, the Wallflowers, Pink, Mya, Shaggy, Debelah Morgan, O-Town	
Dec. 6	WWHT Syracuse, N.Y.	Mistletoe Meltdown	Geoff Miskinis
	APPEARING:	98°, Mya, Ruff Endz, Debelah Morgan, Dream	
Dec. 7	WAKS Cleveland	KissMas Concert	Dawn Hare
	APPEARING:	SoulDecision, Mandy Moore, Dream, SR-71, Debelah Morgan	
Dec. 7	WKSE Buffalo, N.Y.	Kiss-Mas Bash	Stephanie Ringer
	APPEARING:	Mya, Baha Men, Pink, Nine Days, Shaggy, LeAnn Rimes, LFO, Kandi	

Let us monitor your event! Call Jeff Silberman at 323 525 2303 or E-mail [jsilberman@airplaymonitor.com](mailto:jsilberman@airplaymonitor.com)

## amusement business

## BOXSCORE TOP 10 CONCERT GROSSES

#1	Artist: VICENTE FERNANDEZ, EDITH MARQUEZ Venue: Universal Amphitheatre, Los Angeles Date(s): Nov. 3-5 Att: 16,419 Gross: \$1,105,208 Capacity: 16,597 three shows	#6	Artist: LIMP BIZKIT, EMINEM, PAPA ROACH, XZIBIT Venue: Bradley Center, Milwaukee Date(s): Nov. 1 Att: 13,300 Gross: \$498,750 Capacity: sellout
#2	Artist: TINA TURNER, JOE COCKER Venue: Charlotte Coliseum, Charlotte, N.C. Date(s): Oct. 13 Att: 12,107 Gross: \$854,927 Capacity: 16,966	#7	Artist: BARENAKED LADIES Venue: First Union Spectrum, Philadelphia Date(s): Oct. 28 Att: 14,435 Gross: \$484,175 Capacity: sellout
#3	Artist: 'N SYNC Venue: Charlotte Coliseum, Charlotte, N.C. Date(s): Oct. 17 Att: 17,486 Gross: \$787,128 Capacity: sellout	#8	Artist: JAY-Z, LL'KIM, JA RULE, CARL THOMAS, MYSTIKAL, MVA... Venue: First Union Center, Philadelphia Date(s): Oct. 27-28 Att: 37,468 Gross: \$483,230 Capacity: two sellouts
#4	Artist: TINA TURNER, JOE COCKER Venue: Ervin J. Nutter Center, Dayton, Ohio Date(s): Nov. 4 Att: 11,027 Gross: \$686,459 Capacity: sellout	#9	Artist: ANI DI FRANCO Venue: Hammerstein Ballroom, New York Date(s): Nov. 3-5 Att: 10,335 Gross: \$335,888 Capacity: three sellouts
#5	Artist: VICENTE FERNANDEZ, LOS HURACANES DEL NORTE Venue: Allstate Arena, Chicago Date(s): Oct. 22 Att: 11,322 Gross: \$531,960 Capacity: 14,000	#10	Artist: STONE TEMPLE PILOTS Venue: First Union Spectrum, Philadelphia Date(s): Oct. 3 Att: 9,662 Gross: \$248,968 Capacity: sellout

Copyrighted and compiled by Amusement Business, a publication of Billboard Music Group. To subscribe to Amusement Business call 800-999-3322.



# BON JOVI

...TO ALL OF THE FOLKS WHO PURCHASED A COPY OF "CRUSH" AND MADE IT PLATINUM.  
 ...TO ALL OF THE PROGRAM DIRECTORS AND MUSIC DIRECTORS ACROSS AMERICA WHO HELPED MAKE "IT'S MY LIFE" THE SMASH HIT IT IS.  
 ...TO ALL THE RECORD COMPANY STAFF WHO WORKED THEIR BUTTS OFF ON THIS PROJECT.  
 ...TO ALL THE RADIO LISTENERS WHO CALLED IN & REQUESTED "IT'S MY LIFE".  
 ...TO ALL THE TV VIEWERS WHO CALLED IN & REQUESTED THE "IT'S MY LIFE" VIDEO.  
 ...TO ALL OF YOU ON THE INTERNET SUPPORTING THE BAND OUT IN CYBERSPACE.  
 ...TO ALL OF YOU HOLDING TICKETS TO UPCOMING BON JOVI CONCERTS.  
 ...TO ALL THE FANS WHO NEVER STOPPED BELIEVING.

AND TO ALL THE REST OF YOU...  
 WE'RE FROM JERSEY. WE KNOW WHERE YOU LIVE.



[www.bonjovi.com](http://www.bonjovi.com)  
[www.islandrecords.com](http://www.islandrecords.com)

THE PLATINUM ALBUM  
**CRUSH**  
 FEATURING THE NEW SINGLE  
**"THANK YOU FOR LOVING ME"**

World Radio History



## Sierra Vista



Crystal Sierra pays a visit to WXSS (Kiss 103.7) Milwaukee. Shown, from left, are MD JoJo Martinez, Sierra, and PD Brian Kelly.

## News/Talk Leads National Arbs; Top 40 Growth Flattens Out

Continued from page 1

While its 12-plus numbers were flat this time, something interesting happens when you look at the demo breakouts. AC was up 6.4-6.9 in teens and 14.3-14.7 in 18-34, but off 16.3-16.1 in 25-54 and 15.8-15.5 in 35-64.

Since our AC numbers include adult top 40 stations (which, by themselves, would be up 5.3-5.4), many of which can now play hard-rockin' titles like 3 Doors Down's "Kryptonite," and since most more traditional ACs have also undergone proportionate (if less extreme) changes, it's not surprising to see the format growing at the younger end while shedding a few upper-demo numbers.

### TOP 40 OFF, R&B UP

Top 40, meanwhile, was flat in 25-54 (8.3) and 35-64 (5.4) but down slightly at its younger end, off in teens (37.9-36.3) and 18-34 (15.6-15.3). Top 40 was still ahead of its 9.9 share from last summer and its 9.0 last fall. Unlike the spring book, when it grew sharply, there was no million-selling Britney Spears first-week or 2 million-selling 'N Sync debut powering top 40, which was more reliant on R&B and rock product from outside.

Perhaps not coincidentally, R&B radio (including all its variants, such as adult R&B and R&B gold) was up in all demos, as was modern rock, up 8.5-9.1 in teens, 7.7-7.8 in 18-34, 3.6-3.8 in 25-54, and even 1.7-1.8 35-64. (That format was, by the way, ramping up to a million-plus first week for Limp Bizkit.) Despite some evidence last year that the increasingly hip-hop-driven mainstream R&B format was alienating some adult listeners, those numbers have stabilized, with mainstream stations up 7.1-7.4 12-plus if measured separately and up 5.7-5.8 25-54. Broken out separately, adult R&B was off 3.2-3.1 12-plus, while R&B oldies stations seemed to defy the negative buzz surrounding them, up 2.6-2.7.

### COUNTRY LEVELS AGAIN

Country, which had seemed to be recovering nicely from an abnormally low 8.2 share in the fall,

was off a few tenths this time. It was up 4.3-4.8 in teens but down in 18-34 (7.8-7.4), 25-54 (9.0-8.8), and 35-64 (10.3-10.0). While country did a little better this book in terms of finding some music with younger-end appeal (e.g., Aaron Tippin's "Kiss This"), you would have expected to see a rise in 18-24 numbers as well as teens, if that had been a factor. Instead, it's possible that the rise in teens for both country and AC may be a function of younger demos in the workplace this summer, despite the belief that there's less forced listening these days.

### CLASSIC UP, ALBUM OFF

Album rock, which looked like it was getting a little help in the spring from the hard rock boom, was off slightly 12-plus but, again, up in teens (5.2-5.4) and 18-34 (10.4-10.6). It was down 25-54 (8.2-8.1) and 35-64 (5.6-5.5). Classic rock, meanwhile, was up sharply 35-64 (6.3-6.8) and slightly 25-54 (7.2-7.4). Last year, classic seemed to get a boost or two's boost from the advent of "classic rock that really rocks" outlets; this year, it's already seeing a little impact from the new "'80s and more" outlets, most of which we're counting as classic rock (rather than oldies), because they concentrate on pop/rock artists without any significant rhythmic or R&B content.

Spanish-language radio, which had been growing steadily for several years, fueled by the number of markets that were getting their first Spanish FM (or their first series of subformat choices), was off 7.2-6.8, its sharpest decline in a year and a half. Spanish-language radio's travails seem to have been driven, again, by drops for the format in New York and L.A., which weigh heavily into these numbers.

### REMEMBERING 1990

Finally, if you're wondering how the summer 2000 numbers stack up against a decade ago, AC was the No. 1 format then with an 18.7 share, followed by top 40, which was down 14.4-13.7 (and losing audience at roughly that clip every book). N/T was a 12.5 share format at the time, followed by album rock with a 9.7 and country, which was on its way to a 13 share, with a 9.5. (Country was actually off a few tenths that summer; after that book, it would grow for three years straight.)

R&B radio was at a 9.2, meaning that it would add roughly the number of shares that top 40 lost. Oldies was at a 6.4, followed by Spanish (4.0), classic rock (3.8), adult standards (3.2), easy listening (still at a 2.6, but down from the mid-sixes just a year earlier), religious (2.0), jazz (1.9), then only as big a format as classical (1.8), and modern rock with an 0.9. Not surprisingly, modern's three-share gain over the past decade almost exactly equals album rock's losses.

## ARBITRON FORMAT SHARE

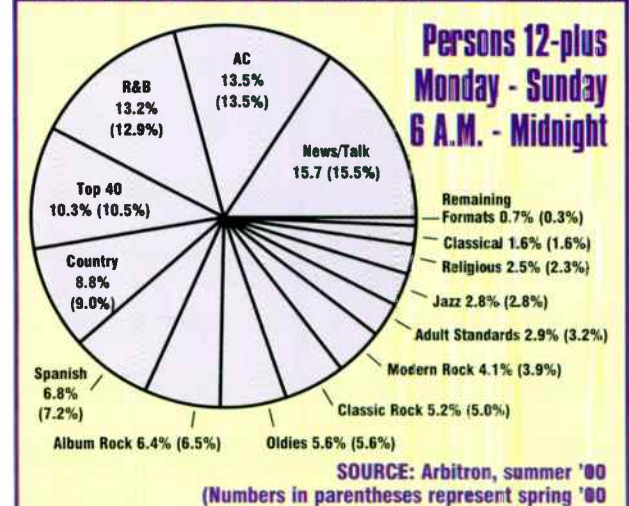

## TOP 40 TOPICS BY SEAN ROSS

646-654-4617 • sross@airplaymonitor.com

## Saying What You Do, Doing What You Say

A few years ago, when classic rock WNRQ Nashville was still AC WLAC-FM (Star 106), a friend of mine heard the station run a liner in which it announced that while country stations played all those whiny, depressing songs, Star 106 was the station you could count on to pick you up and make you feel good. Immediately after this liner, WLAC went into "What Might Have Been" by Little Texas, which, of course, qualified as whiny, depressing, and country.

These days, it would be dangerous in general for an AC station to run liners bashing country, since most of them play enough Shania Twain, Faith Hill, and Martina McBride that the likelihood of having one of those artists come up in rotation immediately afterward is much higher. At the time, however, country-to-AC crossovers were still rare enough that the juxtaposition of a country song and an anti-country liner must have been a complete freak occurrence, right?

Not really. It's true that it's been a while since I've heard a radio station break an on-air promise to listeners that spectacularly. But I still hear stations contradict themselves all the time on a smaller scale. The one that I notice most often at top 40 is the new-music promo. Some stations make a point of producing several of them and keying each one to a song they're about to play. Just as many seem to end up running the "you'll hear new music this week from..." promo next to "I Want It That Way" or some other record that's a year or more older.

There seems to be a larger problem with the whole new-music-image thing. I still hear one station running a "today's music" ID at the top of the hour that must be more than a year old, reeling off a list of core artists that, in several cases, haven't had a hit in that long. They might all be artists that the station still wants to associate itself with. But anybody for whom the "today's music" image is likely to be a positive is probably going to know that those artists don't fit that classification.

Then there's the whole issue of what a station that bills itself as "today's best music" should do when it's going into "Tainted Love" or Max-A-Million's "Sexual Healing." Country stations usually stage their comparable titles with something on the order of "today's country and your all-time favorites." That's a little clunky. And most top 40 stations are no longer interested in calling attention to their oldies, even once or twice an hour. But at least doing

it that way doesn't break the promise that stations are making at that particular moment.

A few years ago, if I'd shared these concerns, many PDs would have dismissed me as one of those cranks who still wants an uptempo record at the top of the hour, or out of the stopset. It's true that I regard some of these contradictions as part of the lessened attention to detail that I've noticed in recent years. (Same goes for jocks reading a 30-second promotional liner going into a stopset that begins with a 60-second promo for the exact same thing.) But even if hearing the new-music promo next to "You Were Meant For Me" doesn't set off your Bill Drake meter, that segue still contradicts your station's efforts to brand itself, something that most PDs do care about these days.

That said, it's unlikely that many PDs have deliberately made the decision to be sloppy with their imaging. The disconnect sometimes takes place in the control room, where the jock either has been instructed to do things in a certain order, regardless of whether they make sense, or is not sufficiently interested in (or versed in) these little details to finesse them. And sometimes it's not even the jock who messes up the details. It's the continuity director who doesn't know what liner you have planned going into the break and schedules the sales promo immediately afterward. And even though the increased use of voice-tracking theoretically gives PDs more control over how a station's elements are assembled, it's usually done in a time frame that lessens attention to detail, not improves it.

So what to do? Teaching the jocks not only the importance of reinforcing the station's brand but how to do that helps. So does giving jocks the flexibility to do what makes the most sense on the air. That means letting them put the "new music promo" somewhere appropriate; it also means letting them switch their breaks so that they can talk over the song with the 30-second intro and play the produced drop into the song with no intro. (You'd be surprised how many stations I hear doing it the other way around.) Not every PD is comfortable giving their talent that kind of leeway. And a lot of jocks—particularly the kind that have to be badgered to paraphrase the liners instead of reading them verbatim—don't want to have to make those kinds of decisions anyway. But those who do are your key players (and your future programmers).

## To SR With Love



SR-71 swung by the night shift at hometown top 40 outlet WWZZ (Z104) Washington, D.C. Shown, from left, are SR-71's Dan Garvin and Mark Beauchemin, Z104's Mathew Blades, and the band's Mitch Allan.

we may not all agree on where inspiration comes from,  
but now we can all know what it sounds like.

IMPACTING  
POP RADIO  
NOW

# yolanda adams

open my heart

the smash single from the  
acclaimed grammy-winning gold album  
mountain high...valley low.

AFTER 8 MONTHS, THE POWER OF  
"OPEN MY HEART" CONTINUES TO AMAZE EVEN  
THE MOST SKEPTICAL PROGRAMMERS.

... CALLOUT AMERICA  
- DEBUTS OF #7 OVERALL, 12-17 (TOP 15),  
18-24 (TOP 10), 25-34 (#1)

...MASSIVE CALLOUT RECORD AT R&B,  
R&B AC, AND CROSSOVER

...REGAINED BULLET FOR 3RD TIME AT  
CROSSOVER... NEW BELIEVERS: KMEL, WJMH,  
WJHM JUST TW!!

...#1 CALLOUT RECORD IN NY, WASHINGTON DC,  
CHICAGO, PHILLY, DALLAS, DETROIT,  
BALTIMORE, BIRMINGHAM, MEMPHIS  
AND OTHERS.

...#1 URBAN AC RECORD FOR OVER 3 MONTHS!!

...#1 RECURRENT AT URBAN RADIO!

...BIG PHONES MATCHING CALLOUT, EVEN  
WITH YOUNGER DEMOS  
- LATEST: Z90/SAN DIEGO (#1 NIGHT PHONES)

...DANCE REMIX (POUND BOYS) AVAILABLE NOW!

...ALBUM CERTIFIED PLATINUM!

...TOP 5 SELLING ALBUM IN WASHINGTON DC,  
BALTIMORE, MEMPHIS, BIRMINGHAM, WICHITA -  
DIRECTLY CORRELATING TO STRONG AIRPLAY  
MARKETS



Music First

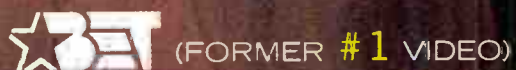

IF YOU'RE IN NEED OF A BALLAD, THERE IS NO  
OTHER WITH THIS KIND OF PROOF AND  
SUCCESS THAT WARRANTS TRUE  
CONSIDERATION MORE THAN YOLANDA ADAMS,  
"OPEN MY HEART"... OPEN YOUR MIND.

open your mind,  
and your heart will follow.

"You're gonna listen to this record at  
first and say 'It's very adult, it's very  
urban'... It just works, I just can't  
explain it!" -Thea Mitchem, MD/WPGC

"This has obviously been huge for us  
as you can tell by our more than 800  
spins." -Jay Stevens, PD/WPGC

"#1 callout this week!"  
-Dion Summers, PD/WERQ

"#1 callout and over 422 total spins."  
-Mickey Johnson, PD/WBHQ

# MONITOR PROFILE

## Phil Michaels Keeps The Orlando Party Going In The Eye Of Political Hurricane

The eyes of the world may be focused on Florida and its unique position as the final arbiter on the next leader of the free world, but WPYO (the Party) Orlando, Fla., PD Phil Michaels Trueba maintains his focus on the market's similarly influential dancefloors. "Obviously, the election is the topic on everyone's mind," he says. "But we are a party station. And while our morning show talks about it here and there, we haven't drastically changed [our programming] to the point where we sound like a talk station. It's still all about playing the music."



**Phil M. Trueba**  
Program Director  
WPYO Orlando, Fla.

*'Playing the dance records nobody else in the country is playing is what it's all about'*

Owner: Cox  
Ratings: 1.9-3.6-3.4-3.7

Trueba, a 10-year Cox veteran, came from WHQT (Hot 105) Miami to sign on the station on Jan. 15, 1999. Looking back at his original goals for the station, "[WPYO] has actually done better than what we thought it would do," Trueba says. "We opened up a lot of eyes in the company when we started out, although we sounded totally different than what we do now. We started out as a very broad rhythmic top 40 playing Christina Aguilera, Backstreet Boys, and hip-hop titles," he says. "We found out that we couldn't be that broad because our signal handicapped us against two powerhouse stations in [R&B WJHM] Jamz and [heritage top 40] WXXL [XL106.7]. So we just tweaked it and focused it on dance. Orlando has a very healthy club scene, and no radio station was serving that. While we still play the biggest hip-hop and pop titles, we don't break those records. All we break are dance records."

The Party has broken dance product by Science, Fragma, Alice Deejay, and Sonique (WPYO and WPOW [Power 96] Miami played Sonique as an import). But it's also been early on the new Shaggy and Eminem's "Stan." "It seems that a lot of stations have been afraid to play it, but we've been playing that for months," Trueba notes. "It's burned to the point where we now have it in recurrent, and XL just added it this week."

Here's a sample hour: Science, "Masquerade"; Eminem, "Stan"; Darude, "Sandstorm"; Mya, "Case Of The Ex (Whatcha Gonna Do)"; DJ Laz, "Esa Morena"; Delerium Featuring Sarah McLachlan, "Silence"; Ja Rule, "Between Me & You"; DJX, "Use Your Love"; Notorious B.I.G., "Hypnotize"; Kaycee, "Xscape"; Shaggy, "It Wasn't Me"; and Fragma, "Toca's Miracle."

It seems that for the Party, XL and Jamz are equal-opportunity cherry-pickers, for while 'PYO plays just the biggest hits from the other two stations, Trueba also warms up the dance hits for them. "That's exactly what's going on, which is fine by me," he says. "As long as we stay focused on our hits, we'll get credit for being the leader in dance, and that's what we want to be known for. Our brand is being Orlando's party station."

"That's why we can rarely, if ever, play a Backstreet Boys or Christina Aguilera," he continues. "It's not that we're banning them; they just don't seem to work with our audience. There seems to be a backlash to those artists."

To keep their fingers on the pulse of their active 18-34 female target, Trueba and MD Vic the

Latino are "constantly out in the clubs, where we hear new records and put them on our station," Trueba says. "And a lot of those records work for us, especially the trance and breakbeat. The only dance records that don't seem to work are the typical house records."

The inevitable question that arises is how such an all-American city turned into such a haven for dance clubs. "I've thought about that a lot, because when I came to this market I was very surprised by it as well," he says. "Then I thought about all these theme parks that have thousands of employees from all over the country, many of whom want to be in the entertainment business. They're naturally eclectic and would be into the vibe offered by dance clubs. Now I can understand why the club scene here is so healthy."

"Playing the dance records nobody else in the country is playing is what it's all about," he continues. "We can cultivate records with our audience and also expose them to an audience who may not go to clubs. In a way, that makes them mainstream, and XL tries to play them on their weekend mix shows, but when you look at the ratings, we're still beating them on weekends. Our audience is not stupid. They understand that this is where to go to hear that music 24/7 and that XL is jumping on the handwagon."

It may not be the only one. With Infinity making major moves in the market under new market manager John Roberts, Trueba is girding for an even more competitive environment. "The rumor I hear is that WJHM is going to go rhythmic top 40, and I truly believe that they'll make that move," he says. "It makes sense because, for a long time, Jamz was handcuffed by OM Adam Cook, who also programmed XL. Naturally, he didn't want Jamz taking away from XL's cume, so he made them a strictly R&B station. Now, however, Jamz isn't XL's Clear Channel sister but part of Infinity. Infinity would be very smart to go after XL big time. They're already going after them on one end with adult top 40 WOMX to play XL's adult pop titles, and the new modern WOCL can play the modern titles XL play. Now, with [a rhythmic top 40] Jamz, they can eat away at the young end by playing 'N Sync and Christina Aguilera. It's going to be interesting to see how XL reacts if they do that."

Although a rhythmic top 40 would share some of the Party's music, Trueba remains confident that by being finely focused on the club scene, he'll still be out front on the records that matter most to his target audience. What's more, the station's aggressive street presence and club mentality is augmented by an equally aggressive promotional strategy. "We're doing a fall contest called 'Download Music For Cash' that's very relatable with our audience, who's very familiar with Napster," he explains. "Callers compete by hearing a song being 'downloaded' on-air, and they have to say 'stop' before a 'virus' breaks into the download. If they do, they win specific dollar amounts up to \$1,000. It's very entertaining on-air. We always try to be creative and different than the usual contests."

"Ironically, XL has yet to participate in Clear Channel's national contests, which is kind of surprising," Trueba adds. "It'll be interesting to see what the reaction would be in this market, with all the publicity Clear Channel received in the last couple of months."

Cox has since signed on two new rhythmic top 40s, WBTS (the Beat) Atlanta and, just last week, KKTL (Hot 97-1) Houston, yet Trueba has had no aspirations toward moving to a larger market. "What's great about Cox is they're famous for promoting from within," he says. "But I'm a Florida guy, and I'm very happy working with GM Richard Reis and a great team of people. We have a unique radio station, and we're just getting started. Our cume is growing with every book, and I feel something very special is going on."

JEFF SILBERMAN

## Close Split In Congress Means Even Keel For Radio

Although it was still unclear at press time who will take up residence in the White House, most in Washington say the radio, broadcasting, and entertainment industries will likely experience little change at the hands of Congress, with a near-even split between parties. The Republicans held onto a razor-thin majority, while the president will have no mandate to launch any broad initiative.



In the 107th Congress, one analyst says, Republicans may try to lift ownership caps and ease cross-ownership limitations, but because the Senate requires 60 votes to stop a filibuster, Democrats could easily block both measures. That could lead to fewer strongly partisan bills and more middle-of-the-road appointments for posts like those at the FCC.

In the Senate Commerce Committee, Communications Subcommittee chairman **Conrad Burns**, R-Mont., narrowly kept his seat by getting 51% of the vote over challenger **Brian Schweitzer**. Burns, a former radio station owner, has frequently come down on the side of broadcasters on a number of issues such as low-power FM and cross-ownership. Gone from the Senate come January will be Sen. **Rod Grams**, R-Minn. The TV anchorman-turned-politician lost his bid to return to Washington in a GOP primary earlier this year. Grams spearheaded the anti-LPFM movement this fall in the Senate.

In the House, a battle is brewing over who will control the Commerce Committee. Current chairman Rep. **Tom Bliley**, R-Va., is retiring, and that has set up a fight between Reps. **Billy Tauzin**, R-La., and **Mike Oxley**, R-Ohio, for the gavel.

Other House Commerce Committee members exiting public service include Reps. **Jim Rogan** and **Brian Bilbray**, both R-Calif.; Reps. **Rick Lazio**, R-N.Y., and **Ron Klink**, D-Pa., both left the House to run unsuccessfully for the Senate.

One other election-night note—Florida U.S. Senate candidate **Andy Martin** came in dead last in a seven-way race for the open Senate seat. Martin, a Republican who ran as an Independent, received 15,830 votes compared with the winner, Democrat **Bill Nelson**, who got just under 3 million votes. Martin is most known for his attacks on Clear Channel for its group contesting.

Speaking of Martin, Clear Channel Radio president **Randy Michaels** calls Martin a "well-known wack job" in an interview with Radio Ink. Michaels calls Martin's accusations that Clear Channel uses its group contesting to prop up weaker markets "preposterous." Michaels says a computer answers all the calls but the winning one, which is sent to a live operator. "We have real winners, and they get real money." Michaels also says that Clear Channel runs four times the announcements required by the FCC. Meantime, Clear Channel lawyers say they have yet to be

served any papers in connection with Martin's threatened suits.

### CAPITAL

Internet radio portal BroadcastAmerica has filed for Chapter 11 reorganization in U.S. Bankruptcy Court in its hometown of Portland, Maine. The move is the first phase of a two-step merger with SurferNetwork.com, which specializes in placing audio ads on the Internet. "We need breathing room to bring these companies together," says BroadcastAmerica president/COO **John Brier**, who says that in the past four months the privately held company has seen venture capital disappear. "It's no secret that the financial markets are brutal, whether you're a public or private company." BroadcastAmerica is \$2.6 million in debt.

To keep the company afloat until the bankruptcy proceeding is finalized and the merger can take place, SurferNetwork.com is infusing \$1 million into BroadcastAmerica. The two companies also hope to raise between \$4 million and \$7 million by Dec. 1, which Brier says won't come from the stock market. The merged company will be headed by SurferNetwork.com chairman/CEO **Gordon Bridge**, as BroadcastAmerica's current CEO, **Alex Lauchlan**, focuses on its recently launched BroadcastEurope.com.

The bankruptcy proceeding will have no impact on clients, says Brier. No layoffs of BA's 95 employees are planned.

Elsewhere, just days after Radio One president **Alfred Liggins** told us his company was considering spinning off stations, came news that Cox Radio would buy three radio stations from Radio One for \$52.5 million, consisting of modern rock WDYL Richmond, Va., and R&B WJMZ and N/T WPEK Greenville, S.C. Also in Richmond, Honolulu Broadcasting will buy country WARV from Radio One for \$1 million.

In a separate deal, as forecast last week in Monitor, Radio One is buying modern rock KDJG Dallas from Sunburst Media for \$52.5 million and the programming and call letters of Clear Channel's R&B oldies KTXQ for \$2 million to partner with Radio One's R&B KBFB and gospel KJOY. Sunburst has already dealt KDJG's calls and format to Clear Channel for its 102.1 FM.

### CAPITOL

The Justice Department has approved DG Systems' merger with StarGuide. DG Systems delivers ads from agencies and commercial production houses to radio and TV stations. The deal with StarGuide takes DG Systems into the Internet realm, since it sends ads to Web users via CoolCast. Former Chancellor CEO **Scott Ginsburg** will own 35% of the merged company, while Viacom's Infinity unit will hold 29%.

Getgo is buying the Denver-based Radio One Networks, which produces syndicated radio formats, for \$3.2 million. Getgo is a broadband company that up until now has focused on buying or merging with other companies that can "enhance the user's broadband experience." Beyond adding immediate revenue, Getgo CEO **Derrin Smith** notes, Radio One's audio streaming capabilities and its network of affiliates will one day benefit from Getgo's broadband technology.

Group Editor: Sean Ross  
Managing Editor: Jeff Silberman  
Director of Charts: Silvio Pietrolungo  
Associate Director of Charts: Steven Graybow  
Crossover Chart Manager: Stephanie Lopez  
Chart Coordinator: Jonathan Kurant  
Reporters: Frank Saxe (N.Y.), Angela King (Nashville)  
Chart Production Manager: Michael Cusson  
Associate Chart Production Manager: Alex Vitoullis  
Administrative Assistant: Gordon Murray  
Senior Editorial Production Manager: Barry Bishin  
Editorial Production Manager: Susan Chicola  
Editorial Production: Leilla Brooks, Marc Giaquinto, Sunyoung Lee, Rodger Leonard, Maria Manlicic, Sandra Watanabe  
Advertising Production Manager: Lydia Mikulko  
Advertising Production Coordinator: Chris Dexter  
Art Director: Ray Carlson  
Advertising Production Artists: Ken Diamond, Joanna Jasinska  
770 Broadway, New York, NY 10003 646-654-4696  
5055 Wilshire Blvd., 7th floor, Los Angeles, CA 90036 323-525-2300  
For subscriptions call: 800-745-8922

National Advertising Manager: Hank Spann  
Account Manager: Jeff Somerstein  
Sales Assistants: Meiko Dixon, Allison Farber, Eric Vitoullis

Editorial Adviser: Timothy White  
Director of Production & Manufacturing: Marie Gombert  
Circulation Director: Jeanne Jamin  
Marketing Manager: Rob Accatino

Publisher: Jon Guynn



President: Howard Lander  
Vice Presidents: Howard Appelbaum, Marie Gombert, Irwin Komfeld, Karen Oertley, Ken Schlager, Joellen Sommer, Adam White

©2000 BPI Communications Inc. No part of this publication may be reproduced, stored in any retrieval system, or transmitted, in any form or by any means, electronic, mechanical, photocopying, recording, or otherwise, without the prior written permission of the publisher.



Tired of the  
same old thing?

**IMPACTING  
THIS WEEK!**

**DON  
HENLEY**

“everything is different now”

The new single you've all been asking for...  
From the platinum album Inside Job

**Real Music Is Back**

Produced by DON HENLEY and STAN LYNCH  
Management: IRVING AZOFF

Find out more @ [www.wbr.com/donhenley](http://www.wbr.com/donhenley)  
[www.donhenley.com](http://www.donhenley.com)



©2000 Warner Bros. Records Inc.



Compiled from a national sample of data supplied by Broadcast Data Systems to Top 40 Airplay Monitor. 122 mainstream top 40 stations are electronically monitored 24 hours a day, 7 days a week. © 2000 Billboard/BMI Communications.

THIS WEEK	LAST WEEK	WKS. ON CHART	MAINSTREAM TOP 40 AIRPLAY		DETECTIONS		
			TITLE/IMPRINT/PROMOTION LABEL	ARTIST	TW	LW	
			<b>★ ★ ★ No. 1 ★ ★ ★</b>				
1	1	14	<b>WITH ARMS WIDE OPEN</b> WIND UP <small>5 weeks at No. 1</small>	CREED	7120	7085	
2	3	14	<b>MOST GIRLS</b> LAFACE/ARISTA	PINK	6787	6824	
3	2	21	<b>KRYPTONITE</b> REPUBLIC/UNIVERSAL	3 DOORS DOWN	6548	6907	
4	4	10	<b>THIS I PROMISE YOU</b> JIVE	'N SYNC	5732	5722	
5	8	8	<b>CASE OF THE EX (WHATCHA GONNA DO)</b> UNIVERSITY/INTERSCOPE	MYA	5543	4975	
6	6	12	<b>GOTTA TELL YOU</b> WILD CARD/INTERSCOPE	SAMANTHA MUMBA	5165	5022	
7	5	16	<b>MUSIC</b> MAVERICK/WARNER BROS.	MADONNA	5053	5668	
8	9	7	<b>SHAPE OF MY HEART</b> JIVE	BACKSTREET BOYS	4930	4851	
			<b>★ GREATEST GAINER ★</b>				
9	11	6	<b>INDEPENDENT WOMEN PART I</b> COLUMBIA	DESTINY'S CHILD	4891	4044	
10	10	7	<b>SHE BANGS</b> COLUMBIA	RICKY MARTIN	4790	4805	
11	7	21	<b>FADED</b> MCA	SOULDECISION FEATURING THRUST	4648	4959	
12	12	13	<b>DANCE WITH ME</b> THE DAS LABEL/ATLANTIC	DEBELAH MORGAN	4189	4028	
13	15	7	<b>IF YOU'RE GONE</b> LAVA/ATLANTIC	MATCHBOX TWENTY	3938	3579	
14	14	11	<b>DON'T THINK I'M NOT</b> COLUMBIA	KANDI	3709	3673	
			<b>★ ★ AIRPOWER ★ ★</b>				
15	20	7	<b>HE LOVES U NOT</b> MCA	DREAM	3569	3273	
16	13	16	<b>YOU'RE A GOD</b> RCA	VERTICAL HORIZON	3548	4024	
17	17	12	<b>PINCH ME</b> REPRISE	BARENAKED LADIES	3529	3511	
18	21	10	<b>NO MORE</b> EPIC	RUFF ENDZ	3190	3227	
19	16	22	<b>JUMPIN', JUMPIN'</b> COLUMBIA	DESTINY'S CHILD	3142	3587	
20	19	15	<b>(HOT S**) COUNTRY GRAMMAR</b> FO REEL/UNIVERSAL	NELLY	3095	3460	
21	27	3	<b>IT WASN'T ME</b> MCA	SHAGGY FEATURING RICARDO "RIKROK" DUCENT	2990	2155	
22	18	18	<b>COME ON OVER BABY (ALL I WANT IS YOU)</b> RCA	CHRISTINA AGUILERA	2919	3432	
23	23	11	<b>CRAZY FOR THIS GIRL</b> COLUMBIA	EVAN AND JARON	2729	2504	
24	26	9	<b>THE WAY YOU LOVE ME</b> WARNER BROS.	FAITH HILL	2370	2277	
25	22	20	<b>IT'S MY LIFE</b> ISLAND/IDJMG	BON JOVI	2344	2731	
26	24	16	<b>WHO LET THE DOGS OUT</b> S-CURVE/ARTEMIS	BAHA MEN	2095	2510	
27	32	3	<b>THE ITCH</b> ELEKTRA/EEG	VITAMIN C	1988	1712	
28	35	2	<b>STRONGER</b> JIVE	BRITNEY SPEARS	1951	1271	
29	25	25	<b>HE WASN'T MAN ENOUGH</b> LAFACE/ARISTA	TONI BRAXTON	1902	2292	
30	30	5	<b>IF I AM</b> 550 MUSIC/550 WORK	NINE DAYS	1893	1819	
31	31	5	<b>RIGHT NOW</b> RCA	SR-71	1831	1715	
32	28	21	<b>DOESN'T REALLY MATTER</b> DEF JAM/DEF SOUL/IDJMG	JANET	1807	1964	
33	29	19	<b>WONDERFUL</b> CAPITOL	EVERCLEAR	1626	1868	
34	40	2	<b>AGAIN</b> VIRGIN	LENNY KRAVITZ	1445	1044	
35	36	3	<b>SO IN LOVE WITH TWO</b> ISLAND/IDJMG	MIKAILA	1392	1251	
36	33	15	<b>GIVE ME JUST ONE NIGHT (UNA NOCHE)</b> UNIVERSAL	98 DEGREES	1350	1714	
37	34	4	<b>INCOMPLETE</b> DRAGON/DEF SOUL/IDJMG	SISQO	1276	1358	
38	39	2	<b>WALK ME HOME</b> 550 MUSIC/550 WORK	MANDY MOORE	1102	1086	
39	<b>NEW</b>		<b>PASS YOU BY</b> UNIVERSAL	BOYZ II MEN	1055	1032	
40	<b>NEW</b>		<b>AM RADIO</b> CAPITOL	EVERCLEAR	1011	783	

Songs ranked by number of detections. ○ Songs showing an increase in detections over the previous week, regardless of chart movement. A song that has been on the chart for more than 20 weeks will generally not receive a bullet, even if it registers an increase in detections. Airpower awarded to songs appearing in the top 20 on both the Airplay and Audience charts for the first time with increases in both detections and audience. Greatest Gainer awarded to the song with the largest increase in detections. Best 1st Impression awarded to the song registering six or more detections at the most stations for the first time this week. A song with a gain in detections over the previous week is placed first if tied with a song with a decline over the same period. When tied songs are each gaining detections or each losing detections, the song being played on more stations is placed first. Songs below the top 20 become recurrends and are removed from the chart after 26 weeks.

## GREATEST GAINERS MAINSTREAM TOP 40

INCREASE IN DETECTIONS

<b>DESTINY'S CHILD • Independent Women Part I (COLUMBIA)</b>	<b>+ 847</b>
<small>KKDM +29, KKRZ +29, WBTJ +25, WPXY +25, KQKQ +24, WKSL +21, WKCI +21, WJJS +20, WDKF +18, WLKT +18</small>	
<b>SHAGGY FEATURING RICARDO "RIKROK" DUCENT • It Wasn't Me (MCA)</b>	<b>+ 835</b>
<small>KZZU +36, KHST +28, KHTT +28, WHZZ +27, WKSL +26, WKZL +22, WFHN +21, WDJX +21, KUMX +20, WKRQ +19</small>	
<b>BRITNEY SPEARS • Stronger (JIVE)</b>	<b>+ 680</b>
<small>KZZU +29, KSMB +20, WHHY +19, WBDR +18, KJIS +17, WBFA +16, WYOY +16, WXKB +16, WBZZ +16, KRQQ +15</small>	
<b>98 DEGREES • My Everything (UNIVERSAL)</b>	<b>+ 625</b>
<small>KRUF +32, KUMX +29, WDRO +21, WFMF +20, WSNX +19, KQAR +18, WFHN +18, WKSZ +17, WHHY +17, WZNY +15</small>	
<b>MYA • Case Of The Ex (Whatcha Gonna Do) (UNIVERSITY/INTERSCOPE)</b>	<b>+ 568</b>
<small>KSLZ +34, WBZZ +22, KRUF +21, KDND +20, WXXL +20, WBLI +20, WKFS +19, WKSZ +17, KHOT +16, WHHY +16</small>	

THIS WEEK	LAST WEEK	WKS. ON CHART	MAINSTREAM TOP 40 AUDIENCE		AUDIENCE (millions)	
			TITLE/IMPRINT/PROMOTION LABEL	ARTIST	TW	LW
			<b>★ ★ ★ No. 1 ★ ★ ★</b>			
1	2	13	<b>WITH ARMS WIDE OPEN</b> WIND UP <small>1 week at No. 1</small>	CREED	62.857	60.620
2	1	19	<b>KRYPTONITE</b> REPUBLIC/UNIVERSAL	3 DOORS DOWN	60.749	65.343
3	3	14	<b>MOST GIRLS</b> LAFACE/ARISTA	PINK	57.585	57.439
4	5	9	<b>CASE OF THE EX (WHATCHA GONNA DO)</b> UNIVERSITY/INTERSCOPE	MYA	50.222	46.390
5	4	10	<b>THIS I PROMISE YOU</b> JIVE	'N SYNC	49.932	50.385
6	11	6	<b>INDEPENDENT WOMEN PART I</b> COLUMBIA	DESTINY'S CHILD	41.440	34.299
7	8	7	<b>SHAPE OF MY HEART</b> JIVE	BACKSTREET BOYS	41.113	39.795
8	6	16	<b>MUSIC</b> MAVERICK/WARNER BROS.	MADONNA	40.896	45.594
9	7	8	<b>SHE BANGS</b> COLUMBIA	RICKY MARTIN	40.559	40.530
10	9	12	<b>GOTTA TELL YOU</b> WILD CARD/INTERSCOPE	SAMANTHA MUMBA	39.378	38.873
11	10	23	<b>JUMPIN', JUMPIN'</b> COLUMBIA	DESTINY'S CHILD	33.395	38.578
12	13	12	<b>DANCE WITH ME</b> THE DAS LABEL/ATLANTIC	DEBELAH MORGAN	33.208	31.765
13	12	21	<b>FADED</b> MCA	SOULDECISION FEATURING THRUST	31.857	33.173
14	18	7	<b>IF YOU'RE GONE</b> LAVA/ATLANTIC	MATCHBOX TWENTY	30.422	27.845
15	15	15	<b>(HOT S**) COUNTRY GRAMMAR</b> FO REEL/UNIVERSAL	NELLY	28.488	30.923
16	16	12	<b>DON'T THINK I'M NOT</b> COLUMBIA	KANDI	28.462	28.729
17	22	7	<b>HE LOVES U NOT</b> BAD BOY/ARISTA	DREAM	27.946	23.449
18	24	3	<b>IT WASN'T ME</b> MCA	SHAGGY FEATURING RICARDO "RIKROK" DUCENT	27.111	18.120
19	19	10	<b>NO MORE</b> EPIC	RUFF ENDZ	26.804	27.763
20	20	10	<b>PINCH ME</b> REPRISE	BARENAKED LADIES	26.660	26.658
21	14	15	<b>YOU'RE A GOD</b> RCA	VERTICAL HORIZON	26.639	31.539
22	17	18	<b>COME ON OVER BABY (ALL I WANT IS YOU)</b> RCA	CHRISTINA AGUILERA	23.715	27.865
23	21	25	<b>HE WASN'T MAN ENOUGH</b> LAFACE/ARISTA	TONI BRAXTON	20.715	24.461
24	23	21	<b>IT'S MY LIFE</b> ISLAND/IDJMG	BON JOVI	20.626	23.293
25	25	7	<b>CRAZY FOR THIS GIRL</b> COLUMBIA	EVAN AND JARON	19.527	17.600
26	28	6	<b>THE WAY YOU LOVE ME</b> WARNER BROS.	FAITH HILL	16.925	16.360
27	26	22	<b>DOESN'T REALLY MATTER</b> DEF JAM/DEF SOUL/IDJMG	JANET	16.330	17.003
28	27	15	<b>WHO LET THE DOGS OUT</b> S-CURVE/ARTEMIS	BAHA MEN	14.614	16.746
29	34	2	<b>STRONGER</b> JIVE	BRITNEY SPEARS	14.097	9.380
30	30	4	<b>IF I AM</b> 550 MUSIC/550 WORK	NINE DAYS	13.823	13.696
31	33	3	<b>AGAIN</b> VIRGIN	LENNY KRAVITZ	12.343	9.481
32	31	18	<b>WONDERFUL</b> CAPITOL	EVERCLEAR	11.744	12.907
33	29	15	<b>GIVE ME JUST ONE NIGHT (UNA NOCHE)</b> UNIVERSAL	98 DEGREES	11.361	14.323
34	32	3	<b>RIGHT NOW</b> RCA	SR-71	11.359	10.493
35	36	2	<b>THE ITCH</b> ELEKTRA/EEG	VITAMIN C	10.962	8.536
36	35	4	<b>INCOMPLETE</b> DRAGON/DEF SOUL/IDJMG	SISQO	9.383	9.207
37	<b>NEW</b>		<b>MY EVERYTHING</b> UNIVERSAL	98 DEGREES	8.075	3.441
38	<b>NEW</b>		<b>E.I.</b> FO REEL/UNIVERSAL	NELLY	7.585	5.531
39	<b>NEW</b>		<b>BEAUTIFUL DAY</b> ISLAND/INTERSCOPE	U2	7.496	4.760
40	<b>NEW</b>		<b>DON'T TELL ME</b> MAVERICK/WARNER BROS.	MADONNA	7.313	5.540

Songs ranked by number of audience, computed by cross-referencing exact times of airplay with Arbitron listener data. ○ Songs showing an increase in audience over the previous week, regardless of chart movement. A song that has been on the chart for more than 20 weeks will generally not receive a bullet, even if it registers an increase in audience. A song with a gain in audience over the previous week is placed first if tied with a song with a decline over the same period. When tied songs are each gaining in audience or each losing in audience, the song being played on more stations is placed first. Songs become recurrends and are removed from this chart in conjunction with the Mainstream Top 40 Airplay chart.

## AIRPLAY Monitor RECURRENTS MAINSTREAM TOP 40

RANK	TITLE	ARTIST (IMPRINT/PROMOTION LABEL)	DETECTIONS TW	DETECTIONS LW
9	I WANNA KNOW	JOE (JIVE)	1173	1324
10	IT FEELS SO GOOD	SONIQUE (FARMCLUB.COM/REPUBLIC/UNIVERSAL)	1066	1216
11	SMOOTH	SANTANA FEATURING ROB THOMAS (ARISTA)	958	970
12	BYE BYE BYE	'N SYNC (JIVE)	830	840
13	SAY MY NAME	DESTINY'S CHILD (COLUMBIA)	792	898
14	BETTER OFF ALONE	ALICE DEEJAY (REPUBLIC/UNIVERSAL)	789	825
15	SLIDE	GOO GOO DOLLS (WARNER BROS.)	752	749
16	I NEED TO KNOW	MARC ANTHONY (COLUMBIA)	743	741
17	I TRY	MACY GRAY (EPIC)	728	784
18	WHAT A GIRL WANTS	CHRISTINA AGUILERA (RCA)	723	704
19	BE WITH YOU	ENRIQUE IGLESIAS (INTERSCOPE)	723	774
20	ALL THE SMALL THINGS	BLINK-182 (MCA)	694	857

Recurrends are titles that have appeared on the Mainstream Top 40 Airplay chart for 26 weeks and have dropped below the top 20.

IMPACTING  
EVERYWHERE  
NOVEMBER 21st!

# JENNIFER LOPEZ | LOVE DON'T COST A THING

THE FIRST SINGLE FROM HER FORTHCOMING  
ALBUM, "J-LO." IN-STORES JANUARY 2001.

MANAGEMENT: BENNY MEDINA, DAVID GUILLOD AND  
JEFFREY NORSKOG - HANDPRINT ENTERTAINMENT

PRODUCED BY RIC WAKE FOR W&R GROUP | ADDITIONAL PRODUCTION BY MICHE JONES  
FOR W&R GROUP AND CORY ROONEY FOR CORY ROONEY ENTERTAINMENT  
ALBUM EXECUTIVE PRODUCERS: CORY ROONEY AND JENNIFER LOPEZ

"EPIC" REG. U.S. PAT. & TM. OFF. MARCA REGISTRADA.  IS A TRADEMARK OF SONY MUSIC ENTERTAINMENT INC.  
© 2000 SONY MUSIC ENTERTAINMENT INC.



# A year's worth of research, charts and more...

## all in the palm of your hand.

### Monitor's Year-End Issue hits your desk December 15!



# Monitor POWER PLAYLISTS MAINSTREAM TOP 40 FOR WEEK ENDING NOVEMBER 12, 2000

1st Impressions (FI) denotes songs with 6 or more detections at station for first time this week.

## VIDEO PLAYLIST TRACKING FOR WEEK ENDING NOVEMBER 9, 2000

### MTV

Sr. VP/Music: Tom Calderone  
VP/Music & Talent Prog: Michele Oix  
VP/Music & Talent: Elli Cola  
Viacom 212-258-8000

	TW	LW
1 Britney Spears, Stronger	15	0
2 Offspring, Original Prankster	13	14
3 Limp Bizkit, Rollin'	12	13
4 Backstreet Boys, Shape Of My Heart	11	10
5 Destiny's Child, Independent Women Part I	11	11
6 Ja Rule Feat. Christina Milii, Between Me	10	12
7 Ricky Martin, She Bangs	10	16
8 Lenny Kravitz, Again	9	7
9 Moby, South Side	9	8
10 Jay-Z, I Just Wanna Love U (Give It 2)	9	9
11 Outkast, B.O.B	9	10
12 Marilyn Manson, Disposable Teens	9	11
13 Godsmack, Awake	9	11
14 Green Day, Minority	9	12
15 Linkin Park, One Step Closer	8	5
16 P.O.D., Snailz Of Hard Knocks	8	5
17 Papa Roach, Broken Home	8	8
18 Fuel, Hemorrhage (In My Hands)	8	9
19 No Doubt, Bathroom	8	10
20 Mya, Case Of The Ex	7	3
21 Baha Men, Who Let The Dogs Out	7	5
22 Wyclef Jean Feat. Mary J. B.I., 911	7	6
23 3 Doors Down, Loser	7	10
24 Mystikal, Shake Ya Ass	7	10
25 Nelly, E I	7	13
26 Wu-Tang Clan, Protect Ya Neck (Jump Off)	6	3
27 David Gray, Babyton	6	7
28 Deftones, Back To School	6	9
29 Souledecision, Faded	6	10
30 Ludacris, What's Your Fantasy	6	10
31 Samantha Mumba, Gotta Tell You	6	12
32 Tionne "T-Boz" Watkins, My Getaway	5	2
33 Lil' Kim, How Many Licks	5	5
34 Christina Aguilera, Come On Over Baby (A)	5	8
35 Mandy Moore, Walk Me Home	5	8
36 U2, Beautiful Day	5	8
37 R. Kelly, I Wish	5	8
38 Orgy, Fiction (Dreams In Digital)	5	10
39 Debelah Morgan, Dance With Me	4	5
40 Jill Scott, Gettin' In The Way	4	6
FI Britney Spears, Stronger	15	0
FI Linkin Park, One Step Closer	8	5
FI P.O.D., School Of Hard Knocks	8	5

### VH1

Exec. VP/Talent & Music: Wayne Isaak  
Sr. VP. Music & Talent: Bruce Gillmer  
Viacom 212-258-7800

	TW	LW
1 3 Doors Down, Kryptonite	23	27
2 Ricky Martin, She Bangs	28	27
3 Faith Hill, The Way You Love Me	28	28
4 Matchbox Twenty, If You're Gone	26	24
5 Creed, With Arms Wide Open	26	28
6 U2, Beautiful Day	23	20
7 Bon Jovi, It's My Life	21	15
8 Barenaked Ladies, Pinch Me	19	19
9 Destiny's Child, Independent Women Part I	18	17
10 Lenny Kravitz, Again	18	17
11 Vertical Horizon, You're A God	18	20
12 The Corrs, Breathless	17	14
13 David Gray, Babyton	17	18
14 Evan & Jaron, Crazy For This Girl	16	17
15 The Wallflowers, Sleepwalker	15	15
16 Sade, By Your Side	15	18
17 Dido, Here With Me	14	18
18 Jill Scott, Gettin' In The Way	10	6
19 Collective Soul, Why Pt2	9	7
20 Nine Days, I Am	9	8
21 No Doubt, Bathroom	8	7
22 Shawn Mullins, Everywhere I Go	8	7
23 Christina Aguilera, Come On Over Baby (A)	7	5
24 Moby, South Side	7	8
25 Jennifer Lopez, Waiting For Tonight	6	6
26 Third Eye Blind, Deep Inside Of You	6	6
27 Backstreet Boys, Shape Of My Heart	6	8
28 Shingee, Cheb Mami, Desert Rose	6	9
29 Madonna, Music	6	15
30 Santana Feat. The Product G&B, Maria Maria	5	5
31 Red Hot Chili Peppers, Otherside	5	6
32 Macy Gray, I Try	5	6
33 Foo Fighters, Learn To Fly	5	6
34 Toni Braxton, He Wasn't Man Enough	5	6
35 Macy Gray, Still	4	0
36 Richard Ashcroft, C'mon People (We're Ma)	4	1
37 Everclear, Wonderful	4	2
38 Sinead O'Connor, Jealous	4	2
39 Leigh Nash, Need To Be Next To You	4	2
40 Creed, Higher	4	3
FI No First Impressions This Week		

### Radio Disney

PD: Robin Jones  
ABC Radio 972-991-9200

	TW	LW
1 Backstreet Boys, Shape Of My Heart	73	67
2 'N Sync, Bye Bye Bye	65	64
3 Britney Spears, Oops! ... I Did It Again	65	67
4 Baha Men, Who Let The Dogs Out	63	66
5 Aaron Carter, Aaron's Party (Come Get It)	63	68
6 Hampton The Hamster, The Hamsterdance	62	66
7 Britney Spears, Lucky	62	71
8 Aaron Carter, I Want Candy	59	35
9 Eiffel 65, Blue (Da Ba Dee)	39	64
10 Pink, What Girls	38	23
11 Destiny's Child, Independent Women Part I	36	34
12 2gether, The Hardest Part Of Breaking U	35	36
13 'N Sync, It's Gonna Be Me	33	37
14 A*Teens, Dancing Queen	33	35
15 Christina Aguilera, Come On Over Baby (A)	27	27
16 Britney Spears, Stronger	24	19
17 Mandy Moore, Walk Me Home	21	15
18 Nine Days, Absolutely (Story Of A Girl)	21	21
19 Debelah Morgan, Dance With Me	20	18
20 'N Sync, This I Promise You	19	11
21 BBMak, Still On Your Side	19	22
22 Beatie, Twist And Shout	15	12
23 Carl Douglas, Kung Fu Fighting	15	13
24 Youngstown, I'll Be Your Everything	13	9
25 James Brown, I Got You (I Feel Good)	13	10
26 Lesley Gore, It's My Party	13	10
27 Shaggy & The Gang, Celebration	13	10
28 Todd Rundgren, Sometime, The Drum, All Day	13	12
29 Manfred Mann, Do Wah Diddy Diddy	13	14
30 'N Sync, This I Promise You A	13	17
31 Hammer, U Girl Touch This	12	11
32 Quad City DJ's, Space Jam	12	11
33 Ray Charles, Hit The Road Jack	12	12
34 Queen, We Will Rock You	11	9
35 Village People, Y.M.C.A.	11	9
36 Seal, Fly Like An Eagle	11	12
37 Aretha Franklin, Respect	11	10
38 Bee Gees, Staying Alive	11	11
39 Bobby Darin, Splish Splash	11	15
40 Phil Collins, Son Of Man	11	15
FI 98 Degrees, My Everything	19	1

### WHTZ New York

Dir. E. Cst. Pgm: Tom Poleman  
OM: Kid Kelly  
MD: Paul Bryant  
Clear Channel 201-209-6200

	TW	LW
1 Destiny's Child Jumpin, Jumpin	75	73
2 Nelly (Hot S***) Country Grammar	75	78
3 Pink Most Girls	75	79
4 Mya Case Of The Ex	75	78
5 Creed With Arms Wide Open	69	53
6 3 Doors Down Kryptonite	55	76
7 Backstreet Boys Shape Of My Heart	48	37
8 'N Sync This I Promise You	48	53
9 Son By Four A Pure Dancer/Purest Pain	46	45
10 Bon Jovi It's My Life	46	47
11 Marc Anthony My Baby You	46	47
12 Ruff Endz No More	39	31
13 Samantha Mumba Gotta Tell You	37	43
14 Ruff Endz No More	34	34
15 Dido Here With Me	33	34
16 Shaggy It Wasn't Me	33	34
17 Madonna Don't Tell Me	28	26
18 Nine Days I Am	28	28
19 Janet Doesn't Really Matter	27	25
20 Debelah Morgan Dance With Me	26	22
21 Barenaked Ladies Pinch Me	26	28
22 Jay-Z Feat. Amil & Ja Can I Get A.	25	26
23 Britney Spears Stronger	24	21
24 Pink There You Go	21	19
25 'N Sync It's Gonna Be Me	21	19
26 Destiny's Child Independent Women Part I	19	21
27 Matchbox Twenty If You're Gone	17	19
28 Creed Higher	17	25
29 Jay-Z Feat. UGK Big Pimpin	16	17
30 Nandi Don't Think I'm Not	16	18
31 Vitamin C The Itch	15	3
32 Spice Girls Holler	15	13
33 SR-71 Right Now	15	13
34 Evan & Jaron Crazy For This Girl	15	15
35 Baha Men Who Let The Dogs Out	14	9
36 98 Degrees Give Me Just One Night (Una)	14	17
37 Amber Sexual (U Da D)	13	11
38 Matchbox Twenty Bent	13	28
39 98 Degrees My Everything	13	0
40 Terror Fabulous Feat. Nadine Action	12	11
FI Shaggy It Wasn't Me	28	1
FI Vitamin C The Itch	15	3
FI Spice Girls Holler	15	5

### KIIS Los Angeles

PD: Dan Kieley  
APD/MD: Michael Steele  
Clear Channel 818-845-1027

	TW	LW
1 3 Doors Down Kryptonite	78	70
2 'N Sync This I Promise You	76	79
3 Toni Braxton He Wasn't Man Enough	73	76
4 'N Sync This I Promise You	61	54
5 Ricky Martin She Bangs	58	63
6 Joe I Wanna Know	55	38
7 Christina Aguilera Come On Over Baby (A)	51	72
8 Madonna Music	42	44
9 Destiny's Child Jumpin, Jumpin	42	60
10 Backstreet Boys Shape Of My Heart	40	39
11 Nine Days Absolutely (Story Of A Girl)	39	39
12 Ruff Endz No More	38	34
13 Creed With Arms Wide Open	37	32
14 Samantha Mumba Gotta Tell You	36	33
15 Lenny Kravitz Again	35	34
16 Mya Case Of The Ex	34	32
17 Shaggy It Wasn't Me	33	25
18 Madonna Don't Tell Me	33	24
19 Debelah Morgan Dance With Me	29	24
20 U2 Beautiful Day	27	21
21 'N Sync It's Gonna Be Me	26	31
22 SR-71 Right Now	26	26
23 Nelly (Hot S***) Country Grammar	23	26
24 Spice Girls Holler	23	27
25 Snoop Doggy Doggy (Story Of A Girl)	21	3
26 Alice Deejay Better Off Alone	21	19
27 Mystikal Shake Ya Ass	18	16
28 Janet Doesn't Really Matter	18	19
29 Sonique It Feels So Good	18	21
30 Britney Spears Stronger	17	0
31 Enrique Iglesias Bailamos	17	13
32 Enrique Iglesias Be With You	17	13
33 Enrique Iglesias Rhythm Divine	17	16
34 Macy Gray Still	17	19
35 BBMak Back Here	17	28
36 Christina Aguilera What A Girl Wants/Un	16	12
37 Lenny Kravitz Fly Away	16	13
38 Vertical Horizon Everything You Want	15	8
39 Matchbox Twenty If You're Gone	15	15
40 Barenaked Ladies Pinch Me	15	16
FI Snoop Doggy Doggy (Story Of A Girl)	21	3
FI Britney Spears Stronger	17	0
FI Babyface Reason For Breathing	14	0

### WIOQ Philadelphia

PD: Brian Bridgman  
MD: Marian Newsome  
Clear Channel 610-667-8100

	TW	LW
1 Mya Case Of The Ex	77	75
2 Destiny's Child Independent Women Part I	74	71
3 Nandi Don't Think I'm Not	71	75
4 'N Sync This I Promise You	65	64
5 3 Doors Down Kryptonite	49	70
6 Pink Most Girls	48	41
7 Nelly E I	45	29
8 Creed With Arms Wide Open	41	25
9 Debelah Morgan Dance With Me	39	26
10 Samantha Mumba Gotta Tell You	39	42
11 Shaggy It Wasn't Me	37	37
12 Destiny's Child Jumpin, Jumpin	37	36
13 Ruff Endz No More	37	45
14 Backstreet Boys Shape Of My Heart	37	46
15 Joe I Wanna Know	30	29
16 Dream Hu Loves U Not	26	24
17 Next Whirly	25	59
18 Eminem Stan	24	14
19 Papa Roach Last Resort	24	20
20 Souledecision Faded	22	25
21 Nelly (Hot S***) Country Grammar	22	34
22 Ja Rule Feat. Christina Milii Between Me	21	11
23 Dr. Dre Feat. Snoop Dogg The Next Episode	20	27
24 Sisqo Immunity	19	13
25 Nine Days Absolutely (Story Of A Girl)	19	13
26 Creed Higher	16	16
27 Madonna Music	16	20
28 Lenny Kravitz Again	15	14
29 Vertical Horizon Everything You Want	15	17
30 Spice Girls Holler	15	21
31 Matchbox Twenty Bent	15	29
32 Jay-Z Feat. UGK Big Pimpin	14	12
33 Vitamin C The Itch	14	14
34 Sonique It Feels So Good	14	18
35 Zombie Nation Ketrkraft 400	14	18
36 Ricky Martin She Bangs	14	19
37 Sisqo Thing Song	13	10
38 Pink There You Go	13	14
39 Mandy Moore Walk Me Home	13	14
40 Alice Deejay Better Off Alone	12	10
FI 98 Degrees My Everything	11	4
FI Matchbox Twenty If You're Gone	8	2

### WXKS Boston

PD: John Ivey  
APD/MD: Kid David Corey  
AMD: Skip Kelly  
Clear Channel 781-396-1430

	TW	LW
1 Barenaked Ladies Pinch Me	57	61
2 Creed With Arms Wide Open	56	60
3 Vertical Horizon You're A God	55	61
4 Matchbox Twenty Bent	50	48
5 Dido Here With Me	48	44
6 3 Doors Down Kryptonite	46	51
7 Backstreet Boys Shape Of My Heart	43	38
8 Destiny's Child Jumpin, Jumpin	43	58
9 'N Sync This I Promise You	42	35
10 Evan & Jaron Crazy For This Girl	42	39
11 Ricky Martin She Bangs	42	40
12 Samantha Mumba Gotta Tell You	39	44
13 Madonna Music	36	22
14 U2 Beautiful Day	33	27
15 Sister Hazel Champagne High	31	37
16 Nine Days I Am	30	20
17 Matchbox Twenty If You're Gone	30	30
18 Lenny Kravitz Again	24	18
19 Creed Higher	24	19
20 Whitney Houston It's Not Right But It's	22	19
21 Vertical Horizon Everything You Want	22	19
22 Sting Feat. Cheb Mami Desert Rose	22	28
23 Pink Most Girls	21	21
24 Sister Hazel Champagne High	20	19
25 Enrique Iglesias Be With You	19	14
26 Lenny Kravitz American Woman	18	14
27 Debelah Morgan Dance With Me	18	18
28 Nine Days Absolutely (Story Of A Girl)	18	21
29 98 Degrees My Everything	17	5
30 Britney Spears Baby One More Time	17	2
31 David Gray Babyton	17	14
32 Goo Goo Dolls Slide	17	15
33 Lee Ann Womack I Hope You Dance	17	16
34 Britney Spears Oops! ... I Did It Again	15	12
35 Santana Feat. Rob Thomas Smooth	15	14
36 Vitamin C The Itch	15	16
37 Jennifer Lopez Waiting For Tonight	14	13
38 Pearl Jam Last Kiss	14	13
39 Jennifer Lopez If You Had My Love	14	14
40 Alice Deejay Better Off Alone	14	15
FI 98 Degrees My Everything	17	5

### KHKS Dallas

OM: Todd Shannon  
MD: Dave Morales  
Clear Channel 214-891-3400

	TW	LW
1 Dream Hu Loves U Not	76	66
2 Destiny's Child Independent Women Part I	73	64
3 3 Doors Down Kryptonite	71	63
4 Pink Most Girls	65	67
5 Creed With Arms Wide Open	63	66
6 Matchbox Twenty Bent	57	58
7 Madonna Music	53	71
8 Souledecision Faded	47	45
9 Samantha Mumba Gotta Tell You	46	41
10 Mya Case Of The Ex	45	40
11 Nandi Don't Think I'm Not	44	40
12 Ruff Endz No More	42	33
13 Debelah Morgan Dance With Me	39	37
14 Backstreet Boys Shape Of My Heart	38	37
15 Ricky Martin She Bangs	37	42
16 Christina Aguilera Come On Over Baby (A)	35	34
17 Toni Braxton He Wasn't Man Enough	34	40
18 98 Degrees Give Me Just One Night (Una)	33	28
19 98 Degrees My Everything	31	22
20 Jessica Simpson I Think I'm In Love Wit	31	31
21 Janet Doesn't Really Matter	31	31
22 Snoop Doggy Doggy (Story Of A Girl)	30	22
23 Ashlyah Try Again	29	28
24 Nine Days Absolutely (Story Of A Girl)	29	23
25 Mikaila So In Love With Two	29	29
26 'N Sync It's Gonna Be Me	29	30
27 Britney Spears Stronger	28	23
28 BBMak Still On Your Side	27	23
29 Destiny's Child Jumpin, Jumpin	27	28
30 Spice Girls Holler	26	19
31 Vitamin C The Itch		

# AIRPLAY Monitor POWER PLAYLISTS

MAINSTREAM TOP 40 FOR WEEK ENDING NOVEMBER 12, 2000

(FI) denotes songs with 6 or more detections at station for first time this week.

**KRBE Houston**  
PD: Jay Michaels  
APD/MD: Leslie Basenberg-Whittle  
Susquehanna 713-266-1000



	TW	LW	
1		63	61
2		62	59
3		59	48
4		59	59
5		58	58
6		54	50
7		52	60
8		48	46
9		45	28
10		42	41
11		41	46
12		40	36
13		36	23
14		35	43
15		35	44
16		33	35
17		31	20
18		31	28
19		29	27
20		28	40
21		27	11
22		26	37
23		25	22
24		25	26
25		24	27
26		24	20
27		23	17
28		21	20
29		21	20
30		20	17
31		20	21
32		19	23
33		18	15
34		17	17
35		17	11
36		16	6
37		14	14
38		13	7
39		13	13
40		13	14
FI		12	1
FI		11	0
FI		10	4

**WDRQ Detroit**  
PD: Alex Tear  
APD: Jay Towers  
MD: Keith Curry  
ABC/Disney 248-354-9300



	TW	LW	
1		79	74
2		73	74
3		67	68
4		65	67
5		64	62
6		63	45
7		45	22
8		45	22
9		45	45
10		45	46
11		43	79
12		42	46
13		38	26
14		38	33
15		35	39
16		33	39
17		33	43
18		32	33
19		31	36
20		29	27
21		28	23
22		28	26
23		27	20
24		26	5
25		21	17
26		21	17
27		19	21
28		18	16
29		18	27
30		17	18
31		14	15
32		14	17
33		14	20
34		13	12
35		13	13
36		13	13
37		13	13
38		13	15
39		12	11
40		12	12
FI		26	5
FI		7	1
FI		6	2

**KDWB Minneapolis**  
PD: Alex Tear  
MD: Derek Moran  
Clear Channel 612-340-9000



	TW	LW	
1		78	78
2		77	77
3		73	76
4		68	73
5		64	32
6		63	45
7		45	22
8		45	22
9		45	45
10		45	46
11		43	79
12		42	46
13		38	26
14		38	33
15		35	39
16		33	39
17		33	43
18		32	33
19		31	36
20		29	27
21		28	23
22		28	26
23		27	20
24		26	5
25		21	17
26		21	17
27		19	21
28		18	16
29		18	27
30		17	18
31		14	15
32		14	17
33		14	20
34		13	12
35		13	13
36		13	13
37		13	13
38		13	15
39		12	11
40		12	12
FI		26	5
FI		7	1
FI		6	2

**WKQI Detroit**  
PD: Tim Richards  
APD/MD: J. Love  
Clear Channel 248-967-3750



	TW	LW	
1		69	59
2		62	57
3		61	61
4		58	36
5		58	46
6		54	57
7		44	44
8		44	44
9		44	44
10		41	29
11		39	22
12		39	45
13		36	39
14		35	42
15		29	15
16		27	30
17		24	23
18		24	23
19		23	23
20		23	40
21		22	20
22		22	20
23		22	23
24		21	22
25		20	8
26		20	11
27		20	21
28		20	24
29		18	17
30		18	18
31		18	20
32		18	21
33		17	14
34		16	6
35		15	17
36		15	17
37		15	17
38		15	19
39		15	20
40		15	20
FI		10	2
FI		6	5

**WFLZ Tampa**  
OM: B.J. Harris  
PD: Dom Theodore  
MD: Stan "The Man" Priest  
Clear Channel 813-839-9393



	TW	LW	
1		73	67
2		73	70
3		67	67
4		67	67
5		54	47
6		51	48
7		46	46
8		44	42
9		44	44
10		44	44
11		39	26
12		39	55
13		37	37
14		37	38
15		35	30
16		35	30
17		34	31
18		33	29
19		33	36
20		32	33
21		32	31
22		30	27
23		30	27
24		30	38
25		29	20
26		29	20
27		26	20
28		25	23
29		25	23
30		22	19
31		22	24
32		19	20
33		18	23
34		18	23
35		15	15
36		15	15
37		15	16
38		14	14
39		14	12
40		14	14
FI		14	4
FI		9	4
FI		7	3

**KZQZ San Francisco**  
PD: Casey Keating  
APD/MD: Matthew L.A. Reid  
Bonneville 415-957-0957



	TW	LW	
1		69	60
2		68	55
3		67	52
4		63	47
5		63	47
6		50	36
7		49	68
8		46	54
9		46	46
10		40	34
11		40	42
12		34	35
13		32	42
14		32	50
15		31	45
16		30	46
17		29	10
18		29	16
19		28	28
20		27	32
21		27	34
22		25	17
23		24	4
24		24	23
25		23	24
26		23	25
27		22	16
28		22	15
29		22	27
30		22	22
31		21	31
32		20	0
33		20	6
34		20	22
35		19	12
36		19	27
37		19	35
38		19	11
39		18	17
40		18	17
FI		15	2
FI		13	1
FI		10	0

**WMEG San Juan**  
PD: Raymond Torres  
MD: Edwin Santiago  
SBS 787-720-5001



	TW	LW	
1		69	62
2		67	63
3		67	64
4		66	47
5		66	60
6		64	50
7		63	62
8		33	36
9		33	36
10		32	30
11		31	29
12		30	23
13		30	27
14		30	31
15		30	31
16		30	31
17		29	28
18		29	31
19		28	20
20		28	19
21		28	38
22		27	23
23		27	29
24		26	28
25		24	27
26		24	27
27		18	14
28		18	15
29		18	15
30		17	10
31		17	24
32		16	11
33		16	14
34		15	12
35		15	16
36		15	13
37		15	10
38		15	10
39		13	13
40		13	6
FI		21	0
FI		21	0

**WKIE Chicago**  
PD: Chris Shebel  
APD/MD: Harry Legg  
Big City Radio 312-573-9400



	TW	LW	
1		69	62
2		68	62
3		68	69
4		67	68
5		66	52
6		65	68
7		65	68
8		50	53
9		49	49
10		47	51
11		46	44
12		45	44
13		45	44
14		45	45
15		44	45
16		43	40
17		41	38
18		39	28
19		38	36
20		38	27
21		38	41
22		38	40
23		31	21
24		30	30
25		25	20
26		24	16
27		23	21
28		23	21
29		22	19
30		21	0
31		21	0
32		18	13
33		18	22
34		17	16
35		17	10
36		16	13
37		16	13
38		16	13
39		16	15
40		16	16
FI		21	0
FI		21	0

**WWZZ Washington, DC**  
PD: Mike Edwards  
APD/MD: Sean Sellers  
Bonneville 703-522-1041



	TW	LW	
1		68	51
2		66	62
3		63	59
4		63	62
5		63	62
6		62	30
7		61	42
8		41	44
9		40	39
10		40	40
11		39	

**AIRPLAY**  
**Monitor**  
**MAINSTREAM TOP 40**

**POWER PLAYLIST**

**FOR WEEK ENDING NOVEMBER 12, 2000**

Songs ranked by number of detections. **Playlists are listed in order of TSA weekly cume**, beginning with the highest-cuming station. Cumes are updated twice yearly following the release of the spring and fall Arbitron surveys. The number of stations shown each week varies depending upon space.  
**1st Impressions (†I)** denotes songs with 6 or more detections at station for first time this week.

**WBZZ Pittsburgh**  
 OM: Keith Clark  
 APD: Ryan Mill  
 MD: Nevin Dane  
 Infinity 412-920-9400



**TW LW**

1	Creed With Arms Wide Open	72	74
2	'N Sync This I Promise You	59	53
3	3 Doors Down Kryptonite	58	63
4	Barenaked Ladies Pinch Me	54	39
5	Mya Case Of The Ex	51	29
6	Bon Jovi It's My Life	48	65
7	Samantha Mumba Gotta Tell You	47	46
8	Destiny's Child Jumpin, Jumpin	47	70
9	Madonna Music	46	50
10	Vertical Horizon You're A God	45	61
11	Ricky Martin She Bangs	43	36
12	Kandi Don't Think I'm Not	42	25
13	Pink Most Girls	40	30
14	Toni Braxton He Wasn't Man Enough	38	38
15	Dream He Loves U Not	38	49
16	SR-71 Right Now	37	38
17	Faith Hill The Way You Love Me	35	58
18	Evan & Jaron Crazy For This Girl	29	39
19	Deborah Morgan Dance With Me	27	24
20	Christina Aguilera Come On Over Baby (A	27	26
21	Destiny's Child Independent Women Part	26	14
22	Nelly (Hot S***) Country Grammar	26	27
23	Janet Doesn't Really Matter	26	31
24	Ruff Endz No More	25	58
25	Aaliyah Try Again	23	30
26	Shaggy It Wasn't Me	22	13
27	Souldecision Faded	22	27
28	Marc Anthony You Sang To Me	22	21
29	'N Sync It's Gonna Be Me	18	20
30	Pink There You Go	18	23
31	Faith Hill The Way You Love Me	17	15
32	Vitamin C The Itch	17	17
33	Backstreet Boys Shape Of My Heart	17	20
34	Britney Spears Stronger	16	0
35	Vertical Horizon Everything You Want	16	17
36	Nine Days Absolutely (Story Of A Girl)	16	19
37	Usher Pop Ya Collar	15	1
38	Smash Mouth Then The Morning Comes	15	18
39	Britney Spears Stronger	16	0
†1	Fuel Hemorrhage (In My Hands)	15	1
†1	Dexter Freebitch Leaving Town	14	0

**WHYI Miami**  
 PD: Rob Roberts  
 APD: Tony Banks  
 MD: Deidre Poyner  
 Clear Channel 954-463-9299



**TW LW**

1	Sting Feat. Cheb Mami Desert Rose	74	66
2	'N Sync This I Promise You	72	70
3	Creed With Arms Wide Open	70	68
4	Mya Case Of The Ex	70	77
5	Shaggy It Wasn't Me	64	51
6	Ruff Endz No More	60	41
7	Ricky Martin She Bangs	58	39
8	3 Doors Down Kryptonite	56	72
9	Pink Most Girls	55	70
10	Samantha Mumba Gotta Tell You	43	34
11	Backstreet Boys Shape Of My Heart	41	40
12	Madonna Music	41	47
13	Destiny's Child Independent Women Part	40	36
14	Son By Four Cuando Seas Mia/Miss Me So	35	17
15	Kandi Don't Think I'm Not	35	33
16	Spice Girls Holler	35	37
17	Christina Aguilera Come On Over Baby (A	35	38
18	Nelly Kravitz Again	32	27
19	Deborah Morgan Dance With Me	31	35
20	Dream He Loves U Not	28	20
21	Nelly (Hot S***) Country Grammar	28	30
22	Everclear Am Radio	26	21
23	K-Ci & Jolo Crazy	25	15
24	Christina Aguilera Come On Over Baby (A	25	24
25	Britney Spears Stronger	22	21
26	Toni Braxton Spanish Guitar	21	16
27	Ludacris What's Your Fantasy	21	27
28	Matchbox Twenty If You're Gone	20	18
29	Boyz II Men Pass You By	18	19
30	Bon Jovi It's My Life	18	30
31	Mikaila So In Love With Two	17	15
32	Evan & Jaron Crazy For This Girl	17	19
33	Science Masquerade	16	9
34	Alice Deejay Better Off Alone	16	17
35	98 Degrees Give Me Just One Night (Una	16	34
36	Usher Pop Ya Collar	15	14
37	Creed Higher	15	16
38	Matchbox Twenty Bent	15	16
39	Ja Rule Feat. Christina Milli Between Me	14	1
40	Smash Mouth Then The Morning Comes	12	0
†1	Bon Jovi Thank You For Loving Me	12	0
†1	98 Degrees My Everything	7	0
†1	Mystikal Shake Ya Ass	7	1

**WKSS Hartford**  
 PD: Tracy Austin  
 MD: Mike McGowan  
 Clear Channel 860-723-6160



**TW LW**

1	Pink Most Girls	59	62
2	Mya Case Of The Ex	58	59
3	Kandi Don't Think I'm Not	57	27
4	Destiny's Child Independent Women Part	57	54
5	Aaliyah Try Again	55	57
6	Souldecision Faded	38	33
7	Toni Braxton He Wasn't Man Enough	38	35
8	Deborah Morgan Dance With Me	38	41
9	Janet Doesn't Really Matter	36	29
10	Ruff Endz No More	36	43
11	Samantha Mumba Gotta Tell You	35	39
12	Next Willy	34	31
13	Destiny's Child Jumpin, Jumpin	33	32
14	Joe I Wanna Know	32	39
15	Shaggy It Wasn't Me	29	27
16	Nelly (Hot S***) Country Grammar	28	29
17	Sting Feat. Cheb Mami Desert Rose	27	27
18	98 Degrees Give Me Just One Night (Una	25	29
19	Joy Enriquez Tell Me How You Feel	23	20
20	Jay-Z Feat. UGK Big Pimpin	22	23
21	Ja Rule Feat. Christina Milli Between Me	21	11
22	'N Sync It's Gonna Be Me	20	16
23	Ideal Feet, Li'l No Whatever	20	21
24	Janet Doesn't Really Matter	20	27
25	Wissy "Misdemeanor" Elliott Hot Boyz	20	23
26	Mikaila So In Love With Two	20	24
27	'N Sync Bye Bye Bye	19	27
28	Mystikal Shake Ya Ass	19	20
29	Backstreet Boys Shape Of My Heart	18	24
30	Britney Spears Stronger	17	11
31	Sting Feat. Cheb Mami Desert Rose	17	17
32	Sisqo Incomplete	17	21
33	Dream He Loves U Not	15	15
34	Montell Jordan Get It On Tomte	15	17
35	Madonna Music	15	17
36	Marc Anthony I Need To Know	14	10
37	'N Sync This I Promise You	14	11
38	Blaque Bring It All To Me	14	18
39	Baha Men Who Let The Dogs Out	14	11
40	Eminem Stan	13	8
†1	98 Degrees My Everything	7	0

**WBTS Atlanta**  
 PD: Dale O'Brien  
 MD: Brian Scott  
 Cox 404-897-7500



**TW LW**

1	Mya Case Of The Ex	96	92
2	Destiny's Child Independent Women Part	91	90
3	'N Sync This I Promise You	90	90
4	Creed With Arms Wide Open	89	77
5	3 Doors Down Kryptonite	87	90
6	Shaggy It Wasn't Me	55	57
7	Samantha Mumba Gotta Tell You	53	43
8	Ja Rule Feat. Christina Milli Between Me	52	35
9	Usher Pop Ya Collar	51	51
10	Pink Most Girls	51	65
11	Kandi Don't Think I'm Not	50	49
12	Backstreet Boys Shape Of My Heart	47	51
13	Nelly (Hot S***) Country Grammar	46	48
14	Sisqo Incomplete	44	49
15	Lil' Bow Wow Boones With Me	43	49
16	O'Neal Love U Not	38	25
17	Janet Doesn't Really Matter	38	27
18	Vitamin C The Itch	32	30
19	Tionne "T-Boz" Watkins My Getaway	31	18
20	Eminem Stan	29	22
21	Vertical Horizon You're A God	27	33
22	Aaliyah Try Again	25	19
23	Alice Deejay Better Off Alone	23	17
24	Janet Doesn't Really Matter	23	17
25	3LW No More	23	29
26	Christina Aguilera Come On Over Baby (A	22	23
27	Toni Braxton He Wasn't Man Enough	20	26
28	Blaque Bring It All To Me	19	19
29	Christina Aguilera What A Girl Wants/Un	19	19
30	Marc Anthony I Need To Know	18	17
31	Matchbox Twenty Bent	18	26
32	Savage Garden I Knew I Loved You	18	26
33	Madonna Music	17	26
34	O-Town Liquid Dreams	16	8
35	Joe I Wanna Know	16	15
36	Jay-Z Feat. UGK Big Pimpin	16	16
37	Dr. Dre Feat. Snoop Dogg The Next Eps	16	16
38	Ricky Martin She Bangs	16	16
39	Santana Feat. Rob Thomas Smooth	16	17
40	Pink There You Go	16	20
†1	No 1st Impressions This Week		

**WPST Trenton**  
 Sr. VP/Pgm: Michelle Stevens  
 PD: Dave McKay  
 APD/MD: Chris Puorro  
 Nassau 609-419-0300



**TW LW**

1	Mya Case Of The Ex	67	68
2	Backstreet Boys Shape Of My Heart	65	48
3	Destiny's Child Jumpin, Jumpin	65	47
4	Pink Most Girls	64	61
5	'N Sync This I Promise You	56	64
6	Ruff Endz No More	55	21
7	Creed With Arms Wide Open	53	63
8	Nelly (Hot S***) Country Grammar	52	46
9	Ruff Endz No More	47	59
10	Samantha Mumba Gotta Tell You	45	40
11	Matchbox Twenty If You're Gone	45	41
12	Matchbox Twenty Bent	44	32
13	Souldecision Faded	43	46
14	Barenaked Ladies Pinch Me	42	41
15	SR-71 Right Now	42	42
16	Ricky Martin She Bangs	41	28
17	Janet Doesn't Really Matter	40	40
18	'N Sync This I Promise You	40	41
19	Madonna Music	38	41
20	Aaliyah Try Again	37	39
21	Bon Jovi It's My Life	37	35
22	Baha Men Who Let The Dogs Out	37	36
23	Faith Hill The Way You Love Me	30	31
24	Destiny's Child Independent Women Part	29	24
25	Deborah Morgan Dance With Me	29	26
26	Nine Days If I Am	29	26
27	Vitamin C The Itch	26	27
28	Evan & Jaron Crazy For This Girl	23	22
29	Dream He Loves U Not	22	17
30	Vertical Horizon Everything You Want	21	15
31	Britney Spears Stronger	20	17
32	Lil' My Love Worst Enemy	19	17
33	Nine Days Absolutely (Story Of A Girl)	19	20
34	Mikaila So In Love With Two	18	19
35	Third Eye Blind Never Let Me Go	18	14
36	Creed Higher	18	33
37	Blink-182 Adam's Song	16	18
38	Janet Doesn't Really Matter	16	18
39	BBMak Still On Your Side	14	12
40	Mandy Moore Walk Me Home	14	12
†1	U2 Beautiful Day	10	4
†1	Nelly (Hot S***) Country Grammar	9	0
†1	Lenny Kravitz Again	8	1

**KSLS St. Louis**  
 PD: Jeff Kapugi  
 APD: Kandy Klutch  
 MD: Boomer  
 Clear Channel 314-692-5108



**TW LW**

1	Souldecision Faded	89	87
2	Deborah Morgan Dance With Me	87	75
3	Destiny's Child Independent Women Part	85	87
4	Pink Most Girls	85	84
5	'N Sync This I Promise You	83	86
6	Mya Case Of The Ex	82	48
7	Kandi Don't Think I'm Not	77	42
8	Ricky Martin She Bangs	46	46
9	Ruff Endz No More	45	44
10	Backstreet Boys Shape Of My Heart	45	40
11	Creed With Arms Wide Open	44	84
12	3 Doors Down Kryptonite	44	87
13	Matchbox Twenty If You're Gone	41	19
14	Dream He Loves U Not	41	44
15	Britney Spears Stronger	40	38
16	Christina Aguilera Come On Over Baby (A	39	38
17	Backstreet Boys Shape Of My Heart	38	12
18	Nelly (Hot S***) Country Grammar	37	38
19	Madonna Music	36	42
20	Pink There You Go	35	32
21	98 Degrees Give Me Just One Night (Una	33	31
22	'N Sync It's Gonna Be Me	33	31
23	Destiny's Child Jumpin, Jumpin	31	35
24	Evan & Jaron Crazy For This Girl	29	29
25	Barenaked Ladies Pinch Me	27	12
26	Shaggy It Wasn't Me	25	15
27	Faith Hill The Way You Love Me	25	26
28	Nelly (Hot S***) Country Grammar	23	21
29	SR-71 Right Now	23	44
30	Eminem Stan	21	21
31	Britney Spears Stronger	21	21
32	Nine Days If I Am	19	20
33	98 Degrees My Everything	18	7
34	Usher Pop Ya Collar	15	9
35	Mandy Moore Walk Me Home	15	17
36	Vitamin C The Itch	15	19
37	Bon Jovi It's My Life	15	17
38	Papa Roach Lead A Riot	13	36
39	Mystikal Shake Ya Ass	12	13
40	Janet Doesn't Really Matter	11	15
†1	Everclear Am Radio	10	1
†1	O-Town Liquid Dreams	9	0
†1	David Gray Babylon	7	1

**WNKS Charlotte**  
 PD: John Reynolds  
 MD: Jason McCormick  
 Infinity 704-331-9510



**TW LW**

1	Madonna Music	61	62
2	Creed With Arms Wide Open	60	60
3	Pink Most Girls	58	60
4	Matchbox Twenty Bent	57	56
5	Christina Aguilera Come On Over Baby (A	56	56
6	Souldecision Faded	54	43
7	Third Eye Blind Deep Inside Of You	47	56
8	Deborah Morgan Dance With Me	44	39
9	Matchbox Twenty If You're Gone	43	37
10	3 Doors Down Kryptonite	41	52
11	Destiny's Child Independent Women Part	39	35
12	'N Sync This I Promise You	39	35
13	Lenny Kravitz Again	38	29
14	Evan & Jaron Crazy For This Girl	37	23
15	Faith Hill The Way You Love Me	34	31
16	Creed Higher	34	16
17	Backstreet Boys Shape Of My Heart	33	42
18	Pink There You Go	31	25
19	Mya Case Of The Ex	30	21
20	Nine Days If I Am	29	30
21	BBMak Still On Your Side	27	20
22	Destiny's Child Jumpin, Jumpin	25	34
23	Dream He Loves U Not	22	25
24	Ruff Endz No More	21	18
25	Sisqo Incomplete	21	20
26	Barenaked Ladies Pinch Me	20	16
27	Vitamin C The Itch	17	12
28	Citizen King Better Days (And The Bolo	17	15
29	Vertical Horizon Everything You Want	17	18
30	Dexter Freebitch Leaving Town	16	9
31	Tal Bachman She's So High	16	13
32	Shaggy It Wasn't Me	16	20
33	Goo Goo Dolls Broadway	14	13
34	Kandi Don't Think I'm Not	14	14
35			

# Monitor

## MAINSTREAM TOP 40

# POWER PLAYLIST

### FOR WEEK ENDING NOVEMBER 12, 2000

Songs ranked by number of detections. Playlists are listed in order of TSA weekly came, beginning with the highest-cumulation station. Cumes are updated twice yearly following the release of the spring and fall Arbitron surveys. The number of stations shown each week varies depending upon space.

**1st Impressions (FI)** denotes songs with 6 or more detections at station for first time this week.

**WPRO Providence**  
PD: Tony Bristol  
MD: Davey Morris  
Ciadel 401-433-4200

**92.1 FM**

	TW	LW
1	3 Doors Down Kryptonite	60 57
2	Lenny Kravitz Again	58 47
3	Vertical Horizon You're A God	57 46
4	Creed With Arms Wide Open	55 54
5	Bon Jovi It's My Life	54 37
6	Matchbox Twenty Bent	52 22
7	Barenaked Ladies Pinch Me	38 48
8	Pink Most Girls	36 54
9	Kandi Don't Think I'm Not	35 32
10	Evan & Jaron Crazy For This Girl	34 33
11	Dido Here With Me	34 41
12	Faith Hill The Way You Love Me	33 46
13	Toni Braxton He Wasn't Man Enough	31 40
14	Samantha Mumba Gotta Tell You	28 21
15	Ricky Martin She Bangs	28 37
16	Red Hot Chili Peppers Californication	26 21
17	Mya Case Of The Ex	24 21
18	Britney Spears Stronger	23 35
19	Destiny's Child Independent Women Part 2	21 20
20	Backstreet Boys Shape Of My Heart	21 23
21	Souldecision Faded	19 15
22	The Corrs Breathless	18 17
23	Dream He Loves U Not	18 20
24	Fisher I Will Love You	17 16
25	'N Sync This I Promise You	17 20
26	Matchbox Twenty If You're Gone	15 23
27	BBMak Still On Your Side	14 10
28	Mikaila So In Love With You	14 10
29	Nine Days If I Am	14 17
30	Mandy Moore Walk Me Home	14 19
31	Deborah Morgan Dance With Me	14 28
32	U2 Beautiful Day	13 10
33	Joy Enriquez Tell Me How You Feel	13 10
34	Bon Jovi Thank You For Loving Me	12 6
35	Lee Ann Womack I Hope You Dance	12 15
36	Boyz II Men Pass You By	12 12
37	Thelma Houston I Wanna Know What Your Mind Is	12 12
38	Vitamin C The Itch	12 14
39	David Gray Babylon	12 17
40	Madonna Music	12 34

**WYVY Baltimore**  
VP/Prog: Bill Pasha  
OM: Kristie McIntyre  
APD/MD: Throb  
Infinity 410-828-7722

**105.1 FM**

	TW	LW
1	Mya Case Of The Ex	71 61
2	Pink Most Girls	68 72
3	Creed With Arms Wide Open	67 71
4	Janet Doesn't Really Matter	62 54
5	Nelly (Hot S**t) Country Grammar	61 51
6	Madonna Music	45 37
7	Matchbox Twenty Bent	43 56
8	Deborah Morgan Dance With Me	42 41
9	Ruff Endz No More	42 41
10	3 Doors Down Kryptonite	42 53
11	Christina Aguilera Come On Over Baby (I Admit It)	39 41
12	Samantha Mumba Gotta Tell You	38 26
13	Drake & Lovell U Not	36 30
14	LeAnn Rimes Can't Fight The Moonlight	34 29
15	Aaliyah Try Again	33 34
16	Backstreet Boys Shape Of My Heart	33 40
17	Macy Gray I Try	32 31
18	Destiny's Child Independent Women Part 2	27 12
19	'N Sync This I Promise You	27 30
20	Destiny's Child Jumpin, Jumpin	27 30
21	Vertical Horizon Everything You Want	26 27
22	Christina Aguilera Come On Over Baby (I Admit It)	26 29
23	Santana Feat. The Product G&B Maria Maria	24 26
24	Joe I Wanna Know	24 27
25	Barenaked Ladies Pinch Me	22 21
26	DMX Party Up	22 22
27	Souldecision Faded	22 22
28	Where We've Been	19 8
29	Eminem Stan	19 18
30	Lenny Kravitz Again	19 22
31	Lenny Kravitz Again	18 13
32	Pink There You Go	18 33
33	Vitamin C The Itch	16 9
34	Faith Hill Breathless	16 16
35	Whitney Houston It's Not Right But It's Right	16 16
36	Deborah Morgan Dance With Me	16 16
37	Christina Aguilera Come On Over Baby (I Admit It)	15 14
38	Shaggy It Wasn't Me	14 11
39	Sting Feat. Cheb Mami Desert Rose	14 14
40	Next To Close	13 19

**WDCG Raleigh**  
OM: Rob Edwards  
PD: Chris Edge  
APD: Keith Scott  
Clear Channel 919-871-1051

**107.9 FM**

	TW	LW
1	Souldecision Faded	61 60
2	Third Eye Blind Deep Inside Of You	56 53
3	3 Doors Down Kryptonite	56 56
4	Barenaked Ladies Pinch Me	54 50
5	Janet Doesn't Really Matter	53 41
6	Matchbox Twenty You're Gone	53 59
7	Everclear Wonderful	50 50
8	Ricky Martin She Bangs	40 40
9	Tonic Sugar	39 30
10	Evan & Jaron Crazy For This Girl	37 40
11	Nine Days If I Am	36 38
12	Bon Jovi It's My Life	35 32
13	Drake & Lovell U Not	32 37
14	Madonna Music	34 36
15	Backstreet Boys Shape Of My Heart	33 35
16	The Corrs Breathless	32 37
17	Macy Gray I Try	30 26
18	Samantha Mumba Gotta Tell You	28 27
19	Fever 333 (In My Hands)	26 16
20	Leigh Nash Need To Be Next To You	25 25
21	Creed With Arms Wide Open	26 35
22	For Tom Jones Julianna	25 23
23	Christina Aguilera Come On Over Baby (I Admit It)	24 22
24	Joe I Wanna Know	22 29
25	'N Sync This I Promise You	19 20
26	Britney Spears Stronger	18 14
27	Where We've Been	19 8
28	Lenny Kravitz Again	16 15
29	Vertical Horizon You're A God	16 16
30	BBMak Back Here	16 17
31	Farth Hill The Way You Love Me	16 26
32	'N Sync It's Gonna Be Me	15 14
33	David Gray Babylon	15 14
34	Sting Feat. Cheb Mami Desert Rose	15 15
35	Deborah Morgan Dance With Me	15 15
36	Macy Gray I Try	14 12
37	Edwin McCain Promise Of You	14 26
38	Sting Feat. Cheb Mami Desert Rose	13 12
39	Pat McGee Band Rebecca	13 14
40	Counting Crows Hangar	13 12

**WXSS Milwaukee**  
PD: Brian Kelly  
MD: Jolo Martinez  
Entercom 414-529-1250

**KISS 103.5**

	TW	LW
1	Mya Case Of The Ex	67 63
2	Nelly (Hot S**t) Country Grammar	65 66
3	Pink Most Girls	63 67
4	Destiny's Child Independent Women Part 2	62 44
5	Da Brat Feat. Tyrese Whatchu Like	60 67
6	Kandi Don't Think I'm Not	46 65
7	Lil' Bow Wow Bound With Me	45 44
8	Ja Rule Feat. Christina Milii Between Me	44 42
9	Souldecision Faded	44 43
10	Evan & Jaron Crazy For This Girl	43 41
11	Mistikal Shake Ya Ass	43 43
12	Matchbox Twenty If You're Gone	42 42
13	DMX Feat. Sisco What You Want	38 25
14	98 Degrees Give Me Just One Night (Una)	35 32
15	'N Sync This I Promise You	32 40
16	Crystal Sierra Playa No More	31 32
17	Samantha Mumba Gotta Tell You	29 14
18	Matchbox Twenty If You're Gone	29 32
19	Ricky Martin She Bangs	29 34
20	Matchbox Twenty Bent	28 32
21	Deborah Morgan Dance With Me	28 43
22	Sisqo Incomplete	27 28
23	Faith Hill The Way You Love Me	26 44
24	Baha Men Who Let The Dogs Out	23 6
25	Vitamin C The Itch	23 19
26	Eminem Stan	22 17
27	Creed With Arms Wide Open	22 32
28	R. Kelly I Wish	21 16
29	Madonna Music	21 22
30	Dr. Dre Feat. Snoop Dogg The Next Episode	20 8
31	BBMak Still On Your Side	19 16
32	Green Day Minority	19 17
33	Dexter Freshbreath Leaving Town	19 21
34	Tonic If You Could Only See	16 10
35	Toni Braxton He Wasn't Man Enough	18 9
36	702 Where My Girls At	18 10
37	SR-71 Right Now	18 16
38	Ludacris What's Your Fantasy	18 17
39	Dream He Loves U Not	17 12
40	O-Town Liquid Dreams	17 14

**KXXM San Antonio**  
PD: Krash Kelly  
APD/MD: Duncan James  
Clear Channel 210-736-9700

**99.1 FM**

	TW	LW
1	Evan & Jaron Crazy For This Girl	93 84
2	Creed With Arms Wide Open	92 93
3	3 Doors Down Kryptonite	91 88
4	Third Eye Blind Deep Inside Of You	89 80
5	Barenaked Ladies Pinch Me	88 74
6	Papa Roach Last Resort	65 45
7	Everclear Wonderful	64 57
8	Souldecision Faded	56 41
9	Madonna Music	55 55
10	Destiny's Child Independent Women Part 2	53 40
11	Vertical Horizon You're A God	48 47
12	Matchbox Twenty If You're Gone	48 50
13	Backstreet Boys Shape Of My Heart	46 34
14	Incubus Steal This	46 43
15	Lenny Kravitz Again	44 46
16	Blessid Union Of Souls That's The Girl	40 33
17	Lt. Miserable	39 31
18	Toni Braxton He Wasn't Man Enough	39 38
19	Vertical Horizon Everything You Want	37 32
20	Matchbox Twenty Bent	37 32
21	Pink Most Girls	36 56
22	Ricky Martin She Bangs	32 32
23	Nine Days If I Am	24 24
24	U2 Beautiful Day	23 9
25	Destiny's Child Jumpin, Jumpin	22 22
26	Nine Days If I Am	22 30
27	Creed With Arms Wide Open	21 29
28	Eminem Stan	19 14
29	SR-71 Right Now	17 12
30	Lim Bzik Rollin	16 0
31	Faith Hill The Way You Love Me	16 10
32	Creed With Arms Wide Open	16 10
33	New Order Bizare Love Triangle	16 14
34	Leigh Nash Need To Be Next To You	15 15
35	Samantha Mumba Gotta Tell You	16 16
36	Enrique Iglesias Be With You	15 14
37	Meredith Brooks Blotch	15 14
38	Green Day Minority	15 16
39	Limp Bizkit Rollin	16 0
40	Faith Hill The Way You Love Me	16 1

**WZPL Indianapolis**  
PD: Scott Sands  
MD: Dave Decker  
Mystar 317-816-4000

**107.1 FM**

	TW	LW
1	Creed With Arms Wide Open	65 63
2	Vertical Horizon You're A God	62 52
3	Wadana Music	59 52
4	3 Doors Down Kryptonite	59 54
5	Christina Aguilera Come On Over Baby (I Admit It)	53 68
6	'N Sync This I Promise You	49 46
7	Matchbox Twenty If You're Gone	49 47
8	Faith Hill The Way You Love Me	48 42
9	Souldecision Faded	47 48
10	Ricky Martin She Bangs	47 48
11	Everclear Wonderful	46 46
12	Backstreet Boys Shape Of My Heart	40 35
13	Matchbox Twenty Bent	40 54
14	Samantha Mumba Gotta Tell You	32 29
15	Bon Jovi It's My Life	32 30
16	Nine Days Absolutely (Story Of A Girl)	32 32
17	Barenaked Ladies Pinch Me	31 34
18	Wanda Maura Walk Me Home	30 33
19	Sister Hazel Champagne High	30 29
20	BBMak Back Here	29 27
21	Lenny Kravitz Again	29 27
22	SR-71 Right Now	23 20
23	Creed Higher	23 20
24	Nine Days If I Am	24 26
25	Pink Most Girls	21 19
26	Deborah Morgan Dance With Me	20 16
27	Third Eye Blind Never Let You Go	20 20
28	Vitamin C The Itch	20 18
29	Macy Gray I Try	19 24
30	Vertical Horizon Everything You Want	19 26
31	U2 Beautiful Day	18 19
32	Destiny's Child Jumpin, Jumpin	18 22
33	Britney Spears Stronger	17 15
34	Leah Taylor My Sunshine	17 15
35	Sugar Ray Every Morning	16 13
36	Train Meet Virginia	15 14
37	Third Eye Blind Never Let You Go	15 12
38	Fisher I Will Love You	15 17
39	Santana Feat. Rob Thomas Smooth	15 14
40	Sigence Nona The Richer Kiss Me	14 18

**WDJX Louisville**  
PD: Barry Fox  
APD/MD: Shane Collins  
Blue Chip 502-625-1220

**99.7 DJX**

	TW	LW
1	Nelly (Hot S**t) Country Grammar	71 70
2	Creed With Arms Wide Open	70 70
3	Dream He Loves U Not	69 48
4	Madonna Music	68 68
5	Pink Most Girls	69 70
6	3 Doors Down Kryptonite	65 48
7	Faith Hill The Way You Love Me	65 46
8	'N Sync This I Promise You	49 51
9	Mya Case Of The Ex	47 38
10	Backstreet Boys Shape Of My Heart	47 51
11	Destiny's Child Independent Women Part 2	46 30
12	Baha Men Who Let The Dogs Out	45 47
13	Samantha Mumba Gotta Tell You	44 43
14	Boyz II Men Pass You By	42 29
15	Everclear Wonderful	41 26
16	Kandi Don't Think I'm Not	46 27
17	Matchbox Twenty If You're Gone	39 39
18	Souldecision Faded	37 69
19	Toni Braxton He Wasn't Man Enough	35 23
20	Matchbox Twenty Bent	32 69
21	Evan & Jaron Crazy For This Girl	31 28
22	Barenaked Ladies Pinch Me	30 46
23	Destiny's Child Jumpin, Jumpin	30 30
24	Shaggy It Wasn't Me	29 8
25	Vitamin C The Itch	29 16
26	Ruff Endz No More	29 24
27	Vertical Horizon You're A God	29 45
28	Deborah Morgan Dance With Me	29 45
29	Nine Days If I Am	27 29
30	98 Degrees My Everything	24 16
31	Mandy Moore Walk Me Home	24 18
32	Creed Higher	23 20
33	Britney Spears Stronger	21 18
34	Shaggy Dance A Shout	20 18
35	Mikaila So In Love With You	18 8
36	Sisqo Girls Holler	15 8
37	Pink There You Go	15 18
38	Usher Pop Ya Collar	15 7
39	Jessica Simpson I Think I'm In Love Wit	14 24
40	No Authority Can't Get Your Number	12 6

**WKFS Cincinnati**  
PD: Rod Phillips  
Clear Channel 513-763-5477

**107.9 FM**

	TW	LW
1	Pink Most Girls	90 91
2	'N Sync This I Promise You	89 91
3	Mya Case Of The Ex	87 68
4	Backstreet Boys Shape Of My Heart	87 84
5	Souldecision Faded	84 81
6	Jay-Z Feat. UGK Big Pimpin	83 82
7	Ruff Endz No More	63 65
8	Samantha Mumba Gotta Tell You	62 49
9	Destiny's Child Independent Women Part 2	58 40
10	Creed With Arms Wide Open	55 65
11	3 Doors Down Kryptonite	54 41
12	Dream He Loves U Not	49 47
13	Ricky Martin She Bangs	48 35
14	Deborah Morgan Dance With Me	48 45
15	Matchbox Twenty If You're Gone	42 35
16	Kandi Don't Think I'm Not	41 44
17	Barenaked Ladies Pinch Me	40 42
18	Nelly (Hot S**t) Country Grammar	38 36
19	SR-71 Right Now	37 24
20	Sisqo Girls Holler	36 29
21	Christina Aguilera Come On Over Baby (I Admit It)	33 31
22	Madonna Music	33 50
23	Destiny's Child Jumpin, Jumpin	31 28
24	Baha Men Who Let The Dogs Out	31 46
25	Aaliyah Try Again	31 40
26	Dr. Dre Feat. Snoop Dogg The Next Episode	27 26
27	Shaggy It Wasn't Me	24 25
28	Sisqo Incomplete	24 25
29	Pink There You Go	21 19
30	Toni Braxton He Wasn't Man Enough	21 31
31	Vitamin C The Itch	18 10
32	Nine Days If I Am	16 2
33	BBMak Back Here	16 15
34	Joe I Wanna Know	15 14
35	Spice Girls Holler	15 14
36	Nelly E	14 10
37	K-Ci & JoJo All My Life	14 12
38	Crystal Sierra Playa No More	13 12
39	98 Degrees My Everything	12 8
40	Boyz II Men Pass You By	12 9

**KDND Sacramento**  
Stn. Mgr. PD: Steve Weed  
APD: Heather Lee  
MD: Christopher K.  
Entercom 916-334-7777

**107.9 FM**

	TW	LW
1	'N Sync This I Promise You	69 70
2	Vertical Horizon You're A God	68 68
3	Pink Most Girls	68 69
4	Souldecision Faded	66 71
5	Mya Case Of The Ex	65 45
6	3 Doors Down Kryptonite	65 70
7	Destiny's Child Independent Women Part 2	48 44
8	Creed With Arms Wide Open	45 44
9	Kandi Don't Think I'm Not	45 46
10	Samantha Mumba Gotta Tell You	44 44
11	Evan & Jaron Crazy For This Girl	43 29
12	Madonna Music	43 43
13	Barenaked Ladies Pinch Me	43 44
14	Dream He Loves U Not	42 34
15	Backstreet Boys Shape Of My Heart	42 43
16	Toni Braxton He Wasn't Man Enough	42 49
17	Matchbox Twenty If You're Gone	33 25
18	Ruff Endz No More	32 62
19	Deborah Morgan Dance With Me	31 33
20	Sisqo Girls Holler	31 33
21	Boyz II Men Pass You By	

Upward-moving songs ranked in order of detections. Songs are removed if they lose more than 5% of their detections from previous week or if their detections decline for two consecutive weeks.

1ST IMPRESSIONS Songs with 6 or more detections at new stations this week

- #1 98 DEGREES My Everything (Universal) 43 NEW STATIONS
#2 BMAK Still On Your Side (Hollywood) 30
#3 BRITNEY SPEARS Stronger (Jive) 23

ALSO: BON JOVI Thank You For Loving Me (Island/IDJMG) 23; O-TOWN Liquid Dreams (J) 22; SHAGGY FEAT. RICARDO "RIKROK" DUCENT It Wasn't Me (MCA) 20; EMINEM FEAT. DIDO Stan (Web/Aftermath/Interscope) 14



Total Detections/Gain

DREAM 3569/296 He Loves U Not (Bad Boy/Arista)
Total Stations: 121/Chart Move: 20-15
Heavy (45+ detections): 22 KFMS, KHKS, KHTS, KIIS, KJYO, KKDM, KKRZ, KKXX, KZHT, KZZU, WAPE, WBTJ, WDJX, WDKF, WFLY, WFLZ, WFMF, WKFS, WKST, WSNX, WWHY, WYQY
Medium (25-44): 46 KBKS, KDND, KHFI, KHTT, KKRZ, KLZR, KMXV, KOAR, KQKQ, KQMQ, KRUF, KSLZ, KSMB, KUMX, KZZP, WABB, WAEZ, WBDZ, WBTBS, WBZZ, WCIL, WDDJ, WDRQ, WFHN, WHYI, WIOG, WIOQ, WJBO, WJJS, WKIE, WKSZ, WKSZ, WKZL, WLDI, WLKT, WNOU, WPXY, WQZQ, WRVV, WVKS, WVSR, WWST, WXXL, WXYV, WYCR, WZAT
Light (Under 25): 53
1st Impressions: 4 KRBE, WRVQ, WWCK, WZNY

AIRPLAY LEADER

(FIRST STATION TO 150 PLAYS)

KIIS - Los Angeles, CA

PD: Dan Kielely

MD: Michael Steele

Date: 08/13/00



Total Detections/Gain

SHAGGY FEAT. RICARDO "RIKROK" DUCENT 2990/835 It Wasn't Me (MCA)
Total Stations: 117/Chart Move: 27-21
Heavy (45+): 19 KBKS, KDWB, KHTS, KJYO, KKRZ, KQKQ, KRBE, KRQO, KZQZ, KZZU, WBLI, WBTBS, WFLY, WHYI, WKXJ, WLDI, WQZQ, WWHY, WYQY
Medium (25-44): 35 KFMS, KHFI, KHTT, KIIS, KMMG, KRUF, KSLZ, KZZP, WABB, WAEZ, WCIL, WDDJ, WDJX, WFBC, WFHN, WFLZ, WFMF, WHTZ, WIOQ, WKCI, WKIE, WKSE, WKSZ, WKSZ, WKST, WKSZ, WKZL, WLKT, WPXY, WQEN, WRVV, WVSR, WXXS, WXXL, WYCR
Light (Under 25): 63
1st Impressions: 20 KMXV, KSMB, KUMX, KZHT, WAPE, WBBO, WHOT, WHTZ, WIOG, WKQI, WKRO, WKSZ, WLAN, WNOK, WRHT, WRVQ, WSNX, WSSX, WWCK, WZNY

EVAN AND JARON 2729/225 Crazy For This Girl (Columbia)
Total Stations: 117/Chart Move: 23-23
Heavy (45+): 11 KHFI, KOAR, KXXM, KZHT, WKCI, WKIE, WKXJ, WRHT, WXLK, WYQY, WZAT
Medium (25-44): 43 KBFM, KDND, KKDM, KQKQ, KRUF, KSLZ, KSMB, KUMX, WAEZ, WAEZ, WAPE, WAYV, WBAM, WBBO, WBDZ, WBFA, WBLI, WBZZ, WCIL, WDCG, WDDJ, WDJX, WHOT, WIOQ, WJBO, WJJS, WKRZ, WKSZ, WKSZ, WLAN, WNKs, WNNK, WNOK, WPRO, WQEN, WRVV, WSTR, WSTW, WVSR, WWST, WXXS, WXXX, WYCR
Light (Under 25): 63
1st Impressions: 4 KQMQ, WFMF, WLDI, WZPL

FAITH HILL 2370/93 The Way You Love Me (Warner Bros.)
Total Stations: 111/Chart Move: 26-24
Heavy (45+): 11 KKDM, KMXV, KRQO, KZZP, WAPE, WDJX, WIOG, WKRZ, WNOK, WRVV, WZPL
Medium (25-44): 36 KHTO, KMMG, KKRZ, KLZR, KOAR, KQKQ, KSLZ, KZHT, WABB, WAEZ, WAYV, WBFA, WCIL, WFBC, WFLY, WHHY, WHOT, WIOQ, WJBO, WKSZ, WKZL, WNCI, WNKs, WNNK, WPRO, WPST, WQEN, WSTR, WYCR, WYQY, WZAT, WZYP
Light (Under 25): 64
1st Impressions: 4 KXXM, WBBO, WRVQ, WWST

VITAMIN C 1988/276 The Itch (Elektra/EEG)
Total Stations: 121/Chart Move: 32-27
Heavy (45+): 1 WBTJ
Medium (25-44): 23 KHKS, KQKQ, KQMQ, KZZU, WAYV, WBBO, WBDZ, WBFA, WBTBS, WDJX, WFHN, WHOT, WJBO, WJJS, WKSZ, WLKT, WPST, WQZQ, WSNX, WVKS, WYCR, WYQY, WZNY
Light (Under 25): 97
1st Impressions: 2 WHTZ, WKIE

BRITNEY SPEARS 1951/680 Stronger (Jive)
Total Stations: 113/Chart Move: 35-28
Heavy (45+): 2 WKST, WQEN
Medium (25-44): 26 KHFI, KHKS, KKDM, KOAR, KQMQ, KRUF, KSLZ, KZZU, WABB, WAPE, WBDZ, WBFA, WCIL, WDKF, WDRQ, WFHN, WFMF, WJJS, WKSZ, WNTQ, WSTR, WXXB, WXLK, WYCR, WYQY, WZNY
Light (Under 25): 85
1st Impressions: See 1st Impressions Box

NINE DAYS 1893/74 If I Am (550 Music/550-Work)
Total Stations: 110/Chart Move: 30-30
Heavy (45+): 1 WABB
Medium (25-44): 25 KBKS, KHTO, KMXV, KOAR, KSMB, KXXM, KZHT, KZZU, WDCG, WDJX, WFBC, WHOT, WHTZ, WKIE, WKSZ, WKXJ, WNKs, WNOK, WPST, WRVV, WSTW, WWST, WZZZ, WXXS, WXLK
Light (Under 25): 84
1st Impressions: 3 WKFS, WKSZ, WQZQ

SR-71 1831/116 Right Now (RCA)
Total Stations: 114/Chart Move: 31-31
Heavy (45+): 1 WYQY
Medium (25-44): 19 KBKS, KFMS, KQKQ, KZHT, KZZP, WABB, WBAM, WBBO, WBZZ, WCIL, WFLZ, WFMF, WJBO, WKFS, WKIE, WKQI, WPST, WQEN, WXXB
Light (Under 25): 94

LENNY KRAVITZ 1445/401 Again (Virgin)
Total Stations: 110/Chart Move: 40-34
Heavy (45+): 3 KIOX, KOAR, WPRO
Medium (25-44): 14 KHTS, KIIS, KXXM, KZHT, KZZP, WABB, WFBC, WHYI, WKCI, WKSZ, WKXJ, WNKs, WSTR, WSTW
Light (Under 25): 93
1st Impressions: 9 KDWB, KSMB, WAEZ, WDDJ, WFBC, WLAN, WPST, WRHT, WVSR

MIKAILA 1392/141 So In Love With Two (Island/IDJMG)
Total Stations: 116/Chart Move: 36-35
Heavy (45+): 0
Medium (25-44): 16 KHKS, KHTT, KJYO, KIOX, KRUF, KUMX, WAEZ, WBFA, WCIL, WDDJ, WFHN, WFLZ, WKXJ, WVSR, WWCK, WXLK
Light (Under 25): 100
1st Impressions: 3 WAPE, WLDI, WNOU

MANDY MOORE 1102/16 Walk Me Home (550 Music/550-Work)
Total Stations: 109/Chart Move: 39-38
Heavy (45+): 1 KIOX
Medium (25-44): 8 KOAR, KZZU, WBFA, WDRQ, WQEN, WZZZ, WZAT, WZPL
Light (Under 25): 100
1st Impressions: 1 WIOG

BOYZ II MEN 1055/23 Pass You By (Universal)
Total Stations: 107/Chart Move: Debut 39
Heavy (45+): 0
Medium (25-44): 9 KDND, KDWB, KKMg, KZQZ, WCIL, WDJX, WHHY, WPXY, WXXB
Light (Under 25): 98

EVERCLEAR 1011/228 AM Radio (Capitol)
Total Stations: 90/Chart Move: Debut 40
Heavy (45+): 2 WABB, WBAM
Medium (25-44): 9 KBKS, KKRZ, WFBC, WHYI, WKIE, WSTW, WYCR, WYQY, WZNY
Light (Under 25): 79
1st Impressions: 7 KSLZ, WAEZ, WDCG, WDJX, WKXJ, WNKs, WVSR

CHART BOUND Total Detections/Gain

EMINEM FEATURING DIDO 1002/236 Stan (Web/Aftermath/Interscope)
Total Stations: 73
Heavy (45+): 0
Medium (25-44): 7 KDWB, KHTS, KZZU, WBAM, WBTBS, WPXY, WWHY
Light (Under 25): 66
1st Impressions: 14 KHKS, KHTO, KKRZ, KLZR, WAEZ, WDDJ, WFBC, WFHN, WKFS, WLAN, WLKT, WRVQ, WVSR, WXXL

98 DEGREES 957/625 My Everything (Universal)
Total Stations: 81
Heavy (45+): 0
Medium (25-44): 9 KHKS, KHTS, KJYO, KQMQ, KRUF, KUMX, WBTJ, WDRQ, WFLZ
Light (Under 25): 72
1st Impressions: See 1st Impressions Box

BMAK 944/390 Still On Your Side (Hollywood)
Total Stations: 83
Heavy (45+): 0
Medium (25-44): 6 KHKS, KQMQ, KZHT, WKIE, WNKs, WRVV
Light (Under 25): 77
1st Impressions: See 1st Impressions Box

NELLY 921/292 E.I. (Fo' Reel/Universal)
Total Stations: 78
Heavy (45+): 4 WBTBS, WIOG, WWHY, WXXS
Medium (25-44): 9 KDWB, KHTS, KHTT, KRQO, KRUF, KZQZ, WFBC, WFHN, WHYI
Light (Under 25): 65
1st Impressions: 13 KBFM, KDND, KHTT, KRBE, WAPE, WBDZ, WFBC, WHHY, WKSZ, WLAN, WPST, WPXY, WVKs

U2 917/255 Beautiful Day (Island/Interscope)
Total Stations: 93
Heavy (45+): 0
Medium (25-44): 8 KIIS, KXXM, WBAM, WDCG, WJBO, WSTW, WXXS, WZNY
Light (Under 25): 85
1st Impressions: 11 KLZR, KRQO, KUMX, WDJX, WJJS, WKFS, WKSZ, WNCI, WPST, WSTR, WWST

USHER 913/5 Pop Ya Collar (LaFace/Arista)
Total Stations: 69
Heavy (45+): 1 WBTBS
Medium (25-44): 4 KFMS, KHTS, WJJS, WKST
Light (Under 25): 64
1st Impressions: 4 KHFI, KZZU, WFLY, WNNK

JA RULE FEATURING CHRISTINA MILIAN 741/154 Between Me And You (Murder Inc./Def Jam/IDJMG)
Total Stations: 60
Heavy (45+): 1 WBTBS
Medium (25-44): 5 KDWB, KRQO, WKSE, WWHY, WXXS
Light (Under 25): 54
1st Impressions: 8 KFMS, KKRZ, WBBO, WBDZ, WFMF, WJJS, WKRZ, WKST

SPICE GIRLS 696/67 Holler (Virgin)
Total Stations: 52
Heavy (45+): 0
Medium (25-44): 9 KDND, KHFI, KHKS, KHTS, KZZU, WFHN, WHYI, WKCI, WWHY
Light (Under 25): 43
1st Impressions: 7 KHKS, KKRZ, KSLZ, WFLZ, WHTZ, WJBO, WQZQ

DAVID GRAY 691/104 Babylon (ATO/RCA)
Total Stations: 63
Heavy (45+): 0
Medium (25-44): 3 WFBC, WSTR, WZAT
Light (Under 25): 60
1st Impressions: 11 KJYO, KKRZ, KSLZ, WAPE, WBAM, WBZZ, WDJX, WKQI, WKXJ, WPXY, WYCR

TIONNE "T-BOZ" WATKINS 522/57 My Getaway (Maverick/Warner Bros.)
Total Stations: 66
Heavy (45+): 0
Medium (25-44): 2 WBTBS, WWHY
Light (Under 25): 64
1st Impressions: 3 KZZP, WKSE, WYQY

SISTER HAZEL 520/88 Champagne High (Universal)
Total Stations: 40
Heavy (45+): 0
Medium (25-44): 4 WBAM, WJBO, WNTQ, WZPL
Light (Under 25): 36
1st Impressions: 3 KSMB, WABB, WBAM

O-TOWN 505/238 Liquid Dreams (J)
Total Stations: 57
Heavy (45+): 0
Medium (25-44): 1 KOAR
Light (Under 25): 56
1st Impressions: 22 KBFM, KDND, KHTO, KRBE, KSLZ, WAEZ, WBLI, WDDJ, WDRQ, WFLZ, WIOG, WJBO, WJJS, WNNK, WNTQ, WPXY, WQZQ, WRVQ, WSSX, WVSR, WZZZ, WZYP

FISHER 486/2 I Will Love You (Farmclub.com/Interscope)
Total Stations: 39
Heavy (45+): 0
Medium (25-44): 5 KKRZ, KZHT, WBBO, WNCI, WRVV
Light (Under 25): 34
1st Impressions: 4 KHTO, KJYO, WIOG, WPST

BON JOVI 424/281 Thank You For Loving Me (Island/IDJMG)
Total Stations: 57
Heavy (45+): 0
Medium (25-44): 1 WKCI
Light (Under 25): 56
1st Impressions: 23 KHFI, KOAR, KQKQ, WAEZ, WBAM, WBDZ, WBFA, WFLY, WHHY, WHYI, WIOQ, WJBO, WJJS, WKIE, WKRZ, WNKs, WNNK, WNTQ, WWCK, WWST, WXLK, WZAT, WZYP

LEANN RIMES 375/-6 Can't Fight The Moonlight (Curb)
Total Stations: 36
Heavy (45+): 1 KHTT
Medium (25-44): 3 KJYO, WAEZ, WXYV
Light (Under 25): 32
1st Impressions: 2 KQMQ, WXXS

TONI BRAXTON 331/41 Spanish Guitar (LaFace/Arista)
Total Stations: 58
Heavy (45+): 0
Medium (25-44): 0
Light (Under 25): 58
1st Impressions: 4 WDJX, WFBN, WLKT, WWHY

GREEN DAY 291/114 Minority (Reprise)
Total Stations: 35
Heavy (45+): 0
Medium (25-44): 1 WBAM
Light (Under 25): 34
1st Impressions: 10 WBDZ, WCIL, WDJX, WJBO, WJJS, WRHT, WRVV, WSTW, WXLK, WXXX

NELLY FURTADO 286/18 I'm Like A Bird (DreamWorks)
Total Stations: 30
Heavy (45+): 0
Medium (25-44): 1 WSTW
Light (Under 25): 29
1st Impressions: 1 WFMF

LEIGH NASH 280/-7 Need To Be Next To You (The Engine/Arista)
Total Stations: 27
Heavy (45+): 0
Medium (25-44): 2 WDCG, WZYP
Light (Under 25): 25
1st Impressions: 1 WXLK

MADONNA 242/121 Don't Tell Me (Maverick/Warner Bros.)
Total Stations: 34
Heavy (45+): 0
Medium (25-44): 5 KIIS, KRBE, WBLI, WHTZ, WWHY
Light (Under 25): 29
1st Impressions: 8 KBKS, KJYO, KZQZ, WBBO, WBLI, WHYI, WPXY, WWHY

K-CI & JOJO 213/147 Crazy (MCA)
Total Stations: 27
Heavy (45+): 0

Medium (25-44): 3 KRQO, WHYI, WWHY
Light (Under 25): 24
1st Impressions: 7 KDWB, KHKS, KKRZ, WBTJ, WDKF, WKST, WLKT

★ 3LW 206/51 No More (Baby I'm Do Right) (Nine Lives/Epic)
Total Stations: 28
Heavy (45+): 0
Medium (25-44): 3 KKRZ, KZQZ, WWHY
Light (Under 25): 25
1st Impressions: 4 KFMS, KSLZ, WFLZ, WKFS

LUDACRIS FEATURING SHAWNA 203/14 What's Your Fantasy (Disturbing The Peace/Def Jam South/IDJMG)
Total Stations: 27
Heavy (45+): 0
Medium (25-44): 0
Light (Under 25): 27
1st Impressions: 2 KDWB, WKSE

LIMP BIZKIT 193/27 Rollin' (Flip/Interscope)
Total Stations: 24
Heavy (45+): 1 WNOU
Medium (25-44): 0
Light (Under 25): 23
1st Impressions: 3 KXXM, WFMF, WPXY

★ LEE ANN WOMACK 169/60 I Hope You Dance (MCA Nashville/Universal)
Total Stations: 23
Heavy (45+): 0
Medium (25-44): 1 KRBE
Light (Under 25): 22
1st Impressions: 5 KHFI, WFMF, WJJS, WNTQ, WXXX

★ FUEL 165/61 Hemorrhage (In My Hands) (550 Music/550-Work)
Total Stations: 22
Heavy (45+): 0
Medium (25-44): 3 KBKS, WBAM, WDCG
Light (Under 25): 19
1st Impressions: 3 WABB, WBZZ, WSTW

★ THE OFFSPRING 154/31 Original Prankster (Columbia)
Total Stations: 35
Heavy (45+): 0
Medium (25-44): 1 WBAM
Light (Under 25): 34
1st Impressions: 1 WWST

SARINA PARIS 142/18 Look At Us (Playland/Priority)
Total Stations: 10
Heavy (45+): 1 KQMQ
Medium (25-44): 1 KZQZ
Light (Under 25): 8
1st Impressions: 1 KDND

SCIENCE 131/9 Masquerade (DM)
Total Stations: 30
Heavy (45+): 0
Medium (25-44): 1 WFLZ
Light (Under 25): 29

★ PLUS ONE 114/18 Last Flight Out (143/Atlantic)
Total Stations: 20
Heavy (45+): 0
Medium (25-44): 0
Light (Under 25): 20
1st Impressions: 2 WKSZ, WXXX

★ 3 DOORS DOWN 87/37 Loser (Republic/Universal)
Total Stations: 25
Heavy (45+): 0
Medium (25-44): 1 WYQY
Light (Under 25): 24
1st Impressions: 2 KSMB, WBAM

★ SHAGGY FEATURING RAYVON 85/13 Angel (MCA)
Total Stations: 3
Heavy (45+): 1 KQMQ
Medium (25-44): 0
Light (Under 25): 2
1st Impressions: 1 KJYO

★ ROCKELL 84/15 The Dance (Robbins)
Total Stations: 23
Heavy (45+): 0
Medium (25-44): 0
Light (Under 25): 23

★ JAY-Z 83/49 I Just Wanna Love U (Give It 2 Me) (Roc-A-Fella/Def Jam/IDJMG)
Total Stations: 32
Heavy (45+): 0
Medium (25-44): 0
Light (Under 25): 32
1st Impressions: 3 KHTS, WPXY, WWHY





Detailed tracking for songs with an increase in detections. Total Detections/Gain does not include video play. Markets listed in order of population.

MATCHBOX TWENTY 3938/359

If You're Gone (Lava/Atlantic)

Total Stations: 118 Chart Move: 15-13

Table with columns: Market, ID, LW, ZW, ID, and song activity data for Matchbox Twenty.

MIKALIA 1392/141

So In Love With Two (Island/IDJMG)

Total Stations: 116 Chart Move: 36-35

Table with columns: Market, ID, LW, ZW, ID, and song activity data for Mikalia.

MANDY MOORE 1102/16

Walk Me Home (550 Music/550-Work)

Total Stations: 109 Chart Move: 39-38

Table with columns: Market, ID, LW, ZW, ID, and song activity data for Mandy Moore.

DEBELAH MORGAN 4189/161

Dance With Me (The DAS Label/Atlantic)

Total Stations: 121 Chart Move: 12-12

Table with columns: Market, ID, LW, ZW, ID, and song activity data for Debelah Morgan.

SAMANTHA MUMBA 5165/143

Gotta Tell You (Wild Card/Interscope)

Total Stations: 122 Chart Move: 6-6

Table with columns: Market, ID, LW, ZW, ID, and song activity data for Samantha Mumba.

MYA 5543/568

Case Of The Ex (Whatcha Gonna Do) (University/Interscope)

Total Stations: 120 Chart Move: 8-5

Table with columns: Market, ID, LW, ZW, ID, and song activity data for Mya.

'N SYNC 5732/10

This I Promise You (Jive)

Total Stations: 122 Chart Move: 4-4

Table with columns: Market, ID, LW, ZW, ID, and song activity data for 'N Sync.

NELLY 921/292

E.I. (Fo' Reel/Universal)

Total Stations: 78

Table with columns: Market, ID, LW, ZW, ID, and song activity data for Nelly.

NINE DAYS 1893/74

If I Am (550 Music/550-Work)

Total Stations: 110 Chart Move: 30-30

Table with columns: Market, ID, LW, ZW, ID, and song activity data for Nine Days.

SHAGGY FEAT. RICARDO "RICKROK" DUCENT 2990/835

It Wasn't Me (MCA)

Total Stations: 117 Chart Move: 27-21

Table with columns: Market, ID, LW, ZW, ID, and song activity data for Shaggy.

BRITNEY SPEARS 1951/680

Stronger (Jive)

Total Stations: 113 Chart Move: 35-28

Table with columns: Market, ID, LW, ZW, ID, and song activity data for Britney Spears.

SR-71 1831/116

Right Now (RCA)

Total Stations: 114 Chart Move: 31-31

Table with columns: Market, ID, LW, ZW, ID, and song activity data for SR-71.

U2 917/255

Beautiful Day (Island/Interscope)

Total Stations: 93

Table with columns: Market, ID, LW, ZW, ID, and song activity data for U2.

USHER 913/5

Pop Ya Collar (LaFace/Arista)

Total Stations: 69

Table with columns: Market, ID, LW, ZW, ID, and song activity data for Usher.

VITAMIN C 1988/276

The Itch (Elektra/EEG)

Total Stations: 121 Chart Move: 32-27

Table with columns: Market, ID, LW, ZW, ID, and song activity data for Vitamin C.

Compiled from a national sample of data supplied by Broadcast Data Systems to the Airplay Monitor. 43 rhythmic top 40 stations are electronically monitored 24 hours a day, 7 days a week. © 2000 Broadcast Data Systems

THIS WEEK	LAST WEEK	WKS. ON CHART	RHYTHMIC TOP 40 AIRPLAY		DETECTIONS			
			TITLE/IMPRINT/PROMOTION LABEL	ARTIST	TW	LW		
★★★ NO. 1 ★★★								
1	1	11	INDEPENDENT WOMEN PART I	COLUMBIA	2 weeks at No. 1	DESTINY'S CHILD	2636	2459
2	2	8	IT WASN'T ME	MCA		SHAGGY FEATURING RICARDO "RIKROK" DUCENT	2575	2412
3	3	10	E.I.	FO REEL/UNIVERSAL		NELLY	2453	2382
4	4	9	BETWEEN ME AND YOU	MURDER INC./DEF JAM/IDJMG		JA RULE FEATURING CHRISTINA MILIAN	2413	2371
5	5	17	CASE OF THE EX (WHATCHA GONNA DO)	UNIVERSITY/INTERSCOPE		MYA	2085	2222
6	7	10	WHAT'S YOUR FANTASY	DISTURBING THA PEACE/DEF JAM SOUTH/IDJMG		LUDACRIS FEATURING SHAWNA	1737	1535
7	6	22	MOST GIRLS	LAFACE/ARISTA		PINK	1626	1708
8	13	11	HOW MANY LICKS	QUEEN BEE/UNDEAS/ATLANTIC		LIL' KIM FEATURING SISQO	1292	1149
9	11	8	STAN	WEB/AFTERMATH/INTERSCOPE		EMINEM FEATURING DIDO	1290	1156
10	8	12	SHAKE YA ASS	JIVE		MYSTIKAL	1224	1391
11	9	12	BOUNCE WITH ME	SO SO DEF/COLUMBIA		LIL BOW WOW FEATURING XSCAPE	1181	1279
12	14	9	NO MORE (BABY I'MA DO RIGHT)	NINE LIVES/EPIC		3LW	1177	1127
★★ AIRPOWER ★★								
13	18	5	CRAZY	MCA		K-CI & JOJO	1134	1004
★★ AIRPOWER/GREATEST GAINER ★★								
14	23	2	MS. JACKSON	LAFACE/ARISTA		OUTKAST	1112	809
★★ AIRPOWER ★★								
15	22	4	I JUST WANNA LOVE U (GIVE IT 2 ME)	ROC-A-FELLA/DEF JAM/IDJMG		JAY-Z	1102	819
16	12	18	THIS I PROMISE YOU	JIVE		'N SYNC	1047	1154
17	10	21	DON'T THINK I'M NOT	COLUMBIA		KANDI	1003	1175
18	20	4	POP YA COLLAR	LAFACE/ARISTA		USHER	971	893
19	16	21	NO MORE	EPIC		RJFF ENDZ	944	1070
20	15	29	(HOT S**T) COUNTRY GRAMMAR	FO REEL/UNIVERSAL		NELLY	941	1076
21	24	7	I WISH	JIVE		R. KELLY	825	777
22	26	9	GOTTA TELL YOU	WILD CARD/INTERSCOPE		SAMANTHA MUMBA	814	770
23	19	15	MUSIC	MAVERICK/WARNER BROS.		MADONNA	746	977
24	21	20	INCOMPLETE	DRAGON/DEF SOUL/IDJMG		SISQO	698	842
25	25	6	SHAPE OF MY HEART	JIVE		BACKSTREET BOYS	663	776
26	27	18	COME ON OVER BABY (ALL I WANT IS YOU)	RCA		CHRISTINA AGUILERA	653	763
27	29	7	WHERE I WANNA BE	BABY REE/LONDON SIRE		DAMIZZA PRESENTS SHADE SHEIST FEATURING NATE DOGG	641	625
28	34	23	LET'S GET MARRIED	SO SO DEF/COLUMBIA		JAGGED EDGE	593	522
29	28	9	HE LOVES U NOT	BAD BOY/ARISTA		DREAM	585	641
30	33	5	SO IN LOVE WITH TWO	ISLAND/IDJMG		MIKAILA	556	561
31	31	6	TELL ME HOW YOU FEEL	LAFACE/ARISTA		JOY ENRIQUEZ	528	588
32	32	6	SHE BANGS	COLUMBIA		RICKY MARTIN	520	570
33	37	2	MY GETAWAY	MAVERICK/WARNER BROS.		TIONNE "T-BOZ" WATKINS	519	481
34	35	24	DOESN'T REALLY MATTER	DEF JAM/DEF SOUL/IDJMG		JANET	501	512
35	30	10	THAT OTHER WOMAN	ATLANTIC		CHANGING FACES	491	605
36	40	18	DANCE WITH ME	THE DAS LABEL/ATLANTIC		DEBELAH MORGAN	465	432
37	<b>NEW</b>		MAMACITA	RCA		PUBLIC ANNOUNCEMENT	436	402
38	39	3	ROLLIN'	FLIP/INTERSCOPE		LIMP BIZKIT FEATURING DMX, REDMAN, METHOD MAN	436	452
39	<b>RE-ENTRY</b>		GIRLS DEM SUGAR	SHOCKING VIBES/VIRGIN		BEENIE MAN FEATURING MYA	417	426
40	<b>RE-ENTRY</b>		IT'S GONNA BE ME	JIVE		'N SYNC	392	375

Songs ranked by number of detections.  Songs showing an increase in detections over the previous week, regardless of chart movement. A song that has been on the chart for more than 20 weeks will generally not receive a bullet, even if it registers an increase in detections. Airpower awarded to songs appearing in the top 20 on both the Airplay and Audience charts for the first time with increases in both detections and audience. Greatest Gainer awarded to the song with the largest increase in detections. Best 1st Impression awarded to the song registering six or more detections at the most stations for the first time this week. A song with a gain in detections over the previous week is placed first if tied with a song with a decline over the same period. When tied songs are each gaining detections or each losing detections, the song being played on more stations is placed first. Songs below the top 20 become recurrents and are removed from the chart after 26 weeks.

## GREATEST GAINERS RHYTHMIC TOP 40

### INCREASE IN DETECTIONS

<b>OUTKAST • Ms. Jackson (LAFACE/ARISTA)</b>	<b>+303</b>
KISV +32, WRVZ +28, KHTE +23, KIKI +19, WJMN +19, KSEQ +17, KOHT +14, KYLD +13, KYZL +12, WXIS +12	
<b>JAY-Z • I Just Wanna Love U (Give It 2 Me) (ROC-A-FELLA/DEF JAM/IDJMG)</b>	<b>+283</b>
KSFM +58, KHTE +22, KQBT +22, KDON +22, KXJM +19, KUBE +19, WPOW +19, WPYO +16, KOHT +16, WNVZ +14	
<b>LUDACRIS FEATURING SHAWNA • What's Your Fantasy (DISTURBING THA PEACE/DEF JAM SOUTH/IDJMG)</b>	<b>+202</b>
KKFR +24, KQBT +23, WRVZ +20, KYLD +19, WNVZ +16, WBBM +15, KOHT +13, KIKI +11, KLUC +11, KRBY +11	
<b>DESTINY'S CHILD • Independent Women Part I (COLUMBIA)</b>	<b>+177</b>
KXME +28, KISV +25, WKTU +20, WPOW +20, KSFM +19, KSEQ +17, WSSP +17, KOKS +17, WEZB +14, WDBT +12	
<b>SHAGGY FEATURING RICARDO "RIKROK" DUCENT • It Wasn't Me (MCA)</b>	<b>+163</b>
KCHZ +49, KOCH +26, KKFR +26, KRBV +25, WPYO +20, KOKS +16, WRVZ +14, KISV +14, KGGI +14, WSSP +12	

THIS WEEK	LAST WEEK	WKS. ON CHART	RHYTHMIC TOP 40 AUDIENCE		AUDIENCE (millions)			
			TITLE/IMPRINT/PROMOTION LABEL	ARTIST	TW	LW		
★★★ NO. 1 ★★★								
1	1	11	INDEPENDENT WOMEN PART I	COLUMBIA	2 weeks at No. 1	DESTINY'S CHILD	28.626	25.020
2	4	11	E.I.	FO REEL/UNIVERSAL		NELLY	24.559	22.468
3	2	9	BETWEEN ME AND YOU	MURDER INC./DEF JAM/IDJMG		JA RULE FEATURING CHRISTINA MILIAN	24.554	24.703
4	5	8	IT WASN'T ME	MCA		SHAGGY FEATURING RICARDO "RIKROK" DUCENT	24.084	21.991
5	3	17	CASE OF THE EX (WHATCHA GONNA DO)	UNIVERSITY/INTERSCOPE		MYA	21.299	24.241
6	6	23	MOST GIRLS	LAFACE/ARISTA		PINK	19.166	19.115
7	7	7	WHAT'S YOUR FANTASY	DISTURBING THA PEACE/DEF JAM SOUTH/IDJMG		LUDACRIS FEATURING SHAWNA	18.307	15.573
8	8	11	SHAKE YA ASS	JIVE		MYSTIKAL	13.518	14.508
9	12	20	NO MORE	EPIC		RUFF ENDZ	12.277	11.767
10	9	27	(HOT S**T) COUNTRY GRAMMAR	FO REEL/UNIVERSAL		NELLY	11.562	14.169
11	10	11	BOUNCE WITH ME	SO SO DEF/COLUMBIA		LIL BOW WOW FEATURING XSCAPE	11.369	12.222
12	24	3	MS. JACKSON	LAFACE/ARISTA		OUTKAST	10.468	7.713
13	14	7	I WISH	JIVE		R. KELLY	10.438	10.034
14	22	4	I JUST WANNA LOVE U (GIVE IT 2 ME)	ROC-A-FELLA/DEF JAM/IDJMG		JAY-Z	10.177	8.051
15	16	13	HOW MANY LICKS	QUEEN BEE/UNDEAS/ATLANTIC		LIL' KIM FEATURING SISQO	10.084	8.860
16	20	8	NO MORE (BABY I'MA DO RIGHT)	NINE LIVES/EPIC		3LW	9.411	8.496
17	17	17	THIS I PROMISE YOU	JIVE		'N SYNC	9.149	8.737
18	11	21	DON'T THINK I'M NOT	COLUMBIA		KANDI	9.122	12.071
19	15	21	STAN	WEB/AFTERMATH/INTERSCOPE		EMINEM FEATURING DIDO	8.981	9.279
20	26	4	CRAZY	MCA		K-CI & JOJO	8.038	6.912
21	19	8	SHE BANGS	COLUMBIA		RICKY MARTIN	7.698	8.705
22	28	3	POP YA COLLAR	LAFACE/ARISTA		USHER	7.391	6.757
23	29	4	GOTTA TELL YOU	WILD CARD/INTERSCOPE		SAMANTHA MUMBA	7.006	5.924
24	18	16	MUSIC	MAVERICK/WARNER BROS.		MADONNA	6.994	8.714
25	21	7	SHAPE OF MY HEART	JIVE		BACKSTREET BOYS	6.965	8.099
26	25	13	GIVE ME JUST ONE NIGHT (UNA NOCHE)	UNIVERSAL		98 DEGREES	6.825	7.563
27	27	24	DOESN'T REALLY MATTER	DEF JAM/DEF SOUL/IDJMG		JANET	6.750	6.826
28	23	15	INCOMPLETE	DRAGON/DEF SOUL/IDJMG		SISQO	6.206	7.918
29	36	21	LET'S GET MARRIED	SO SO DEF/COLUMBIA		JAGGED EDGE	5.256	4.851
30	33	19	COME ON OVER BABY (ALL I WANT IS YOU)	RCA		CHRISTINA AGUILERA	5.045	5.593
31	37	4	SO IN LOVE WITH TWO	ISLAND/IDJMG		MIKAILA	4.978	4.753
32	35	5	WHERE I WANNA BE	BABY REE/LONDON SIRE		DAMIZZA PRESENTS SHADE SHEIST FEATURING NATE DOGG	4.638	4.870
33	38	2	MY GETAWAY	MAVERICK/WARNER BROS.		TIONNE "T-BOZ" WATKINS	4.611	4.545
34	<b>RE-ENTRY</b>		DANCE WITH ME	THE DAS LABEL/ATLANTIC		DEBELAH MORGAN	4.451	3.159
35	40	2	I TURN TO YOU	VIRGIN		MELANIE C	4.297	4.221
36	<b>NEW</b>		ANGEL	MCA		SHAGGY FEATURING RAYVON	4.288	2.383
37	31	24	PUREST OF PAIN (A PURO DOLOR)	SONY DISCOS/COLUMBIA		SON BY FOUR	4.016	5.802
38	34	5	GIRLS DEM SUGAR	SHOCKING VIBES/VIRGIN		BEENIE MAN FEATURING MYA	4.016	5.139
39	39	5	HE LOVES U NOT	BAD BOY/ARISTA		DREAM	3.906	4.289
40	<b>RE-ENTRY</b>		TELL ME HOW YOU FEEL	LAFACE/ARISTA		JOY ENRIQUEZ	3.707	4.208

Songs ranked by number of audience, computed by cross-referencing exact times of airplay with Arbitron listener data.  Songs showing an increase in audience over the previous week, regardless of chart movement. A song that has been on the chart for more than 20 weeks will generally not receive a bullet, even if it registers an increase in audience. A song with a gain in audience over the previous week is placed first if tied with a song with a decline over the same period. When tied songs are each gaining in audience or each losing in audience, the song being played on more stations is placed first. Songs below the top 20 become recurrents and are removed from this chart in conjunction with the Rhythmic Top 40 Airplay chart.

## AIRPLAY Monitor RECURRENCTS RHYTHMIC TOP 40

RANK	TITLE	ARTIST (IMPRINT/PROMOTION LABEL)	DETECTIONS	
			TW	LW
1	<b>THE NEXT EPISODE</b>	DR. DRE FEAT. SNOOP DOGG (AFTERMATH/INTERSCOPE)	902	1055
2	<b>JUMPIN', JUMPIN'</b>	DESTINY'S CHILD (COLUMBIA)	761	832
3	<b>BIG PIMPIN'</b>	JAY Z FEATURING UGK (ROC-A-FELLA/DEF JAM/IDJMG)	724	733
4	<b>TRY AGAIN</b>	AAJAYAH (BLACKGROUND/VIRGIN)	721	773
5	<b>I WANNA KNOW</b>	JOE LITTLE	660	703
6	<b>THERE YOU GO</b>	PINK (LAFACE/ARISTA)	538	545
7	<b>THONG SONG</b>	SISQO (DRAGON/DEF SOUL/IDJMG)	444	447
8	<b>WHAT'CHU LIKE</b>	DA BRAT FEATURING TYRESE (SO SO DEF/COLUMBIA)	424	464

RANK	TITLE	ARTIST (IMPRINT/PROMOTION LABEL)	DETECTIONS	
			TW	LW
9	<b>PARTY UP (UP IN HERE)</b>	DMX (RUFF RYDERS/DEF JAM/IDJMG)	408	487
10	<b>BACK THAT THANG UP</b>	JUVENILE (CASH MONEY/UNIVERSAL)	400	405
11	<b>WIFEY</b>	NEXT (ARISTA)	396	417
12	<b>HE WASN'T MAN ENOUGH</b>	TONI BRAXTON (LAFACE/ARISTA)	354	377
13	<b>SAY MY NAME</b>	DESTINY'S CHILD (COLUMBIA)	343	322
14	<b>BOB</b>	BLAQUE (TRACK MASTERS/COLUMBIA)	317	308
15	<b>WHERE MY GIRLS AT?</b>	7C2 (MOTOWN)	307	285
16	<b>BRING IT ALL TO ME</b>	BLAQUE (TRACK MASTERS/COLUMBIA)	292	333
17	<b>THE REAL SLIM SHADY</b>	EMINEM (WEB/AFTERMATH/INTERSCOPE)	266	267
18	<b>WHAT A GIRL WANTS</b>	CHRISTINA AGUILERA (RCA)	234	195
19	<b>FORGOT ABOUT DRE</b>	DR. DRE FEATURING EMINEM (AFTERMATH/INTERSCOPE)	231	255
20	<b>IT FEELS SO GOOD</b>	SCENIQUE (FARMCLUB COM/REPUBLIC/UNIVERSAL)	229	225

Recurrencts are titles that have appeared on the Rhythmic Top 40 Airplay chart for 26 weeks and have dropped below the top 20.

Monitor AIRPLAY Rhythmic Top 40

POWER PLAYLIST

FOR WEEK ENDING NOVEMBER 12, 2000 Songs ranked by number of detections. Playlists are listed in order of TSA weekly cume, beginning with the highest-cuming station.

WKTU New York PD: Frankie Blue APD/Research: Jeff Z MD: Geronimo Clear Channel 201-420-3700

WBWB Chicago PD: Todd Cavanah MD: Erik Bradley Infinity 312-944-6000

WJMN Boston PD: Cadillac Jack APD: Dennis O'Heron MD: Michele Williams Clear Channel 781-663-2500

KYLD San Francisco Dir./Pgm: Michael Martin APD: "Jazzy" Jim Archer Clear Channel 415-356-0949

WPOW Miami PD: Kid Curry APD: Tony Tiger MD: Eddie Mix Beasley 305-653-6796

KRBV Dallas OM: John Cook PD: Carmy Ferrari MD: Jeff Miles Infinity 214-630-3011

Table with 2 columns: Rank and Song/Artist. Top songs include '98 Degrees Give Me Just One Night (Una...)' and 'Pink Most Girls'.

Table with 2 columns: Rank and Song/Artist. Top songs include 'Destiny's Child Independent Women Part II' and 'Mya Case Of The Ex'.

Table with 2 columns: Rank and Song/Artist. Top songs include 'Ludacris What's Your Fantasy' and 'Ja Rule Feat. Christina Milii Between Me'.

Table with 2 columns: Rank and Song/Artist. Top songs include 'OutKast Ms. Jackson' and 'Destiny's Child Independent Women Part II'.

Table with 2 columns: Rank and Song/Artist. Top songs include 'Ja Rule Feat. Christina Milii Between Me' and 'Shaggy It Wasn't Me'.

Table with 2 columns: Rank and Song/Artist. Top songs include 'Dream He Loves U Not' and 'Destiny's Child Independent Women Part II'.

KUBE Seattle OM: Shellie Hart PD: Eric Powers MD: Julie Pilat Ackerley 206-285-2295

KGGI Riverside PD: Jesse Duran MD: Gina D Clear Channel 909-684-1991

KTFM San Antonio PD: Cliff Tredway APD/MD: Steve Chavez Waterman 210-599-5500

KKFR Phoenix PD: Bruce St. James APD/MD: Charlie Huero Emmis 602-258-6161

XHTZ San Diego OM/MD: Lisa Vazquez MD: Dale Soliven California 619-575-9090

WLLD Tampa PD/MD: Orlando APD: Scantman Infinity 813-221-2925

Table with 2 columns: Rank and Song/Artist. Top songs include 'Shaggy It Wasn't Me' and 'Ludacris What's Your Fantasy'.

Table with 2 columns: Rank and Song/Artist. Top songs include 'Jagged Edge Let's Get Married' and 'Shaggy It Wasn't Me'.

Table with 2 columns: Rank and Song/Artist. Top songs include 'Backstreet Boys Shape Of My Heart' and 'Shaggy It Wasn't Me'.

Table with 2 columns: Rank and Song/Artist. Top songs include 'Ja Rule Feat. Christina Milii Between Me' and 'Ludacris What's Your Fantasy'.

Table with 2 columns: Rank and Song/Artist. Top songs include 'Destiny's Child Independent Women Part II' and 'Ja Rule Feat. Christina Milii Between Me'.

Table with 2 columns: Rank and Song/Artist. Top songs include 'Ja Rule Feat. Christina Milii Between Me' and 'Shaggy It Wasn't Me'.

KSFM Sacramento Interim PD: Byron Kennedy MD: Makeisha Russ Infinity 916-920-1025

KQKS Denver PD: Cat Collins MD: John E. Kage Jefferson-Pilot 303-321-0950

KCHZ Kansas City PD: Mike Austin APD: Mike O'Reilly MD: Dave Johnson Syncrom 816-356-2400

WEZB New Orleans OM/MD: Jeff Scott APD/MD: Stacy Brady Entercom 504-834-9587

KJUM Portland, OR PD: Mark Adams MD: Pretty Boy Donta Rose City 503-243-7595

WNVZ Norfolk PD: Don London APD/MD: Jay West Entercom 757-497-2000

Table with 2 columns: Rank and Song/Artist. Top songs include 'Destiny's Child Independent Women Part II' and 'OutKast Ms. Jackson'.

Table with 2 columns: Rank and Song/Artist. Top songs include 'Ludacris What's Your Fantasy' and 'Nelly E.I.'.

Table with 2 columns: Rank and Song/Artist. Top songs include 'Destiny's Child Independent Women Part II' and 'Mya Case Of The Ex'.

Table with 2 columns: Rank and Song/Artist. Top songs include 'Nelly E.I.' and 'Destiny's Child Independent Women Part II'.

Table with 2 columns: Rank and Song/Artist. Top songs include 'Destiny's Child Independent Women Part II' and 'Eminem Stan'.

Table with 2 columns: Rank and Song/Artist. Top songs include 'Ja Rule Feat. Christina Milii Between Me' and 'Nelly E.I.'.

Upward-moving songs ranked in order of detections. Songs are removed if they lose more than 5% of their detections from previous week or if their detections decline for two consecutive weeks.

## 1ST IMPRESSIONS

Songs with 6 or more detections at new stations this week

**#1 LIL BOW WOW 10**  
**Bow Wow (That's My Name) (So So Def/Columbia)**  
 KDON, KHTE, KXJM, KYLZ, WHHH, WJMN, WLLD, WRVZ, WWX, WXIS

**#2 JAY-Z 6**  
**I Just Wanna Love U (Give It 2 Me) (Roc-A-Fella/Def Jam/IDJMG)**  
 KDON, KPTY, KQBT, KZFM, WNVZ, WPYO

**#3 98 DEGREES 6**  
**My Everything (Universal)**  
 KDGS, KDON, KIKI, KPTY, WNVZ, WSSP

**ALSO:** **OUTKAST** *Ms. Jackson* (LaFace/Arista) 5; **OUTSIDERZ 4 LIFE** *Not Enough* (Blackground/Virgin) 5; **TONI BRAXTON** *Spanish Guitar* (LaFace/Arista) 4; **SHAGGY FEATURING RAYVON** *Angel* (MCA) 4

**PUBLIC ANNOUNCEMENT 436/34**  
**Mamacita** (RCA)  
 Total Stations: 26/Chart Move: Debut 37  
 Heavy (45+): 0  
 Medium (25-44): 8 KBOS, KBTE, KDGS, KISV, KKSS, KOHT, KZFM, XHTZ  
 Light (Under 25): 18  
 1st Impressions: 3 KDON, WDBT, WWX

**LIMP BIZKIT FEAT. DMX, REDMAN, METHOD MAN 436/-16**  
**Rollin' (Flip/Interscope)**  
 Total Stations: 27/Chart Move: 39-38  
 Heavy (45+): 1 WLLD  
 Medium (25-44): 4 KKSS, KZFM, WHHH, WRVZ  
 Light (Under 25): 22  
 1st Impressions: 2 KSEQ, XHTZ

## CHART BOUND

Total Detections/Gain

**SHAGGY FEATURING RAYVON 388/126**  
**Angel** (MCA)  
 Total Stations: 8  
 Heavy (45+): 4 KIKI, KSFM, KXME, WPOW  
 Medium (25-44): 1 KUBE  
 Light (Under 25): 3  
 1st Impressions: 4 KKSS, KTFM, KUBE, WLLD

**PROFYLE 385/28**  
**Liar** (Motown/Universal)  
 Total Stations: 23  
 Heavy (45+): 2 KHTE, KKSS  
 Medium (25-44): 3 KYLZ, WHHH, WRVZ  
 Light (Under 25): 18  
 1st Impressions: 2 KGGI, KUBE

**MACK 10 FEATURING T-BOZ 339/27**  
**Tight To Def (Hoo-Bangin' Priority)**  
 Total Stations: 26  
 Heavy (45+): 1 KOHT  
 Medium (25-44): 2 KPTY, WXIS  
 Light (Under 25): 23

**BRITNEY SPEARS 283/99**  
**Stronger** (Jive)  
 Total Stations: 15  
 Heavy (45+): 2 KCHZ, WSSP  
 Medium (25-44): 2 KQCH, KXME  
 Light (Under 25): 11  
 1st Impressions: 3 KQCH, KRBV, WEZB

**98 DEGREES 261/153**  
**My Everything (Universal)**  
 Total Stations: 20  
 Heavy (45+): 1 KXME  
 Medium (25-44): 2 KDON, KIKI  
 Light (Under 25): 17  
 1st Impressions: See 1st Impressions Box

**VITAMIN C 246/34**  
**The Itch** (Elektra/EEG)  
 Total Stations: 12  
 Heavy (45+): 2 KQCH, WSSP  
 Medium (25-44): 1 KCHZ  
 Light (Under 25): 9  
 1st Impressions: 1 WNVZ

**CRYSTAL SIERRA 239/-5**  
**Playa No More** (Virgin)  
 Total Stations: 14  
 Heavy (45+): 0  
 Medium (25-44): 3 KPTY, WDBT, XHTZ  
 Light (Under 25): 11  
 1st Impressions: 3 KDON, WPOW, WSSP

**LIL BOW WOW 230/141**  
**Bow Wow (That's My Name) (So So Def/Columbia)**  
 Total Stations: 26  
 Heavy (45+): 0  
 Medium (25-44): 1 KDGS  
 Light (Under 25): 25  
 1st Impressions: See 1st Impressions Box

## AIRPOWER BOUND

Total Detections/Gain

**USHER 971/78**  
**Pop Ya Collar** (LaFace/Arista)  
 Total Stations: 37/Chart Move: 20-18  
 Heavy (45+): 5 KHTE, KISV, KLUC, KXJM, WXIS  
 Medium (25-44): 11 KBTE, KDGS, KDON, KOHT, KPTY, KQBT, WBBM, WRVZ, WSSP, WWX, XHTZ  
 Light (Under 25): 21  
 1st Impressions: 1 KQCH

**R. KELLY 825/48**  
**I Wish** (Jive)  
 Total Stations: 30/Chart Move: 24-21  
 Heavy (45+): 3 KHTE, WBBM, WPOW  
 Medium (25-44): 12 KBOS, KGGI, KISV, KOHT, KSFM, KXJM, KYLD, KZFM, WHHH, WNVZ, WRVZ, XHTZ  
 Light (Under 25): 15  
 1st Impressions: 1 KISV

**SAMANTHA MUMBA 814/44**  
**Gotta Tell You** (Wild Card/Interscope)  
 Total Stations: 32/Chart Move: 26-22  
 Heavy (45+): 6 KBTE, KCHZ, KLUC, KRBV, WDBT, WSSP  
 Medium (25-44): 10 KDON, KIKI, KOHT, KPTY, KQCH, KTFM, KZFM, WEZB, WJMN, WRVZ  
 Light (Under 25): 16

**SHADE SHEIST FEAT. NATE DOGG & KURUPT 641/16**  
**Where I Wanna Be** (Baby Face/London-Sire)  
 Total Stations: 31/Chart Move: 29-27  
 Heavy (45+): 2 KOHT, WXIS  
 Medium (25-44): 10 KBOS, KHTE, KISV, KQCH, KSEQ, KUBE, KXJM, KYLD, KYLZ, XHTZ  
 Light (Under 25): 19  
 1st Impressions: 1 KLUC

**MIKAILA 556/-5**  
**So In Love With Two** (Island/IDJMG)  
 Total Stations: 24/Chart Move: 33-30  
 Heavy (45+): 3 KLUC, WDBT, WXIS  
 Medium (25-44): 6 KBTE, KPTY, KSEQ, KZFM, WBBM, WSSP  
 Light (Under 25): 15

**TIONNE "T-BOZ" WATKINS 519/38**  
**My Getaway** (Maverick/Warner Bros.)  
 Total Stations: 29/Chart Move: 37-33  
 Heavy (45+): 1 WXIS  
 Medium (25-44): 5 KDON, KQBT, KQKS, KTFM, WBBM  
 Light (Under 25): 23  
 1st Impressions: 1 KSEQ

**DEBELAH MORGAN 465/33**  
**Dance With Me** (The DAS Label/Atlantic)  
 Total Stations: 26/Chart Move: 40-36  
 Heavy (45+): 3 KPRR, WDBT, WSSP  
 Medium (25-44): 6 KBTE, KLUC, KZFM, WEZB, WHHH, WPYO  
 Light (Under 25): 17

**BOYZ II MEN 227/4**  
**Thank You In Advance** (Universal)  
 Total Stations: 19  
 Heavy (45+): 0  
 Medium (25-44): 2 WNVZ, XHTZ  
 Light (Under 25): 17  
 1st Impressions: 1 KDGS

**SOULDECISION FEATURING THRUST 218/3**  
**Faded** (MCA)  
 Total Stations: 10  
 Heavy (45+): 2 KQCH, WSSP  
 Medium (25-44): 2 KCHZ, WDBT  
 Light (Under 25): 6

**OUTSIDERZ 4 LIFE 213/138**  
**Not Enough** (Blackground/Virgin)  
 Total Stations: 17  
 Heavy (45+): 1 KXME  
 Medium (25-44): 2 KIKI, KOHT  
 Light (Under 25): 14  
 1st Impressions: 5 KDGS, KGGI, KISV, WRVZ, WXIS

**SARINA PARIS 209/53**  
**Look At Us** (Playland/Priority)  
 Total Stations: 10  
 Heavy (45+): 2 KXME, KYLD  
 Medium (25-44): 2 KPRR, KPTY  
 Light (Under 25): 6

**E-40 FEATURING NATE DOGG 200/-1**  
**Nah, Nah... (Sick Wid' It/Jive)**  
 Total Stations: 16  
 Heavy (45+): 2 KBOS, KXJM  
 Medium (25-44): 1 KOHT  
 Light (Under 25): 13

**DOGGYS ANGELS FEATURING TOI 196/17**  
**Baby If You're Ready** (Dogg House/TVT)  
 Total Stations: 21  
 Heavy (45+): 1 WXIS  
 Medium (25-44): 0  
 Light (Under 25): 20  
 1st Impressions: 3 KBTE, KIKI, KXJM

**FUNKMASTER FLEX FEATURING DMX 195/67**  
**Do You (Loud)**  
 Total Stations: 19  
 Heavy (45+): 1 WJMN  
 Medium (25-44): 2 KBOS, WWX  
 Light (Under 25): 16  
 1st Impressions: 3 KBTE, KOHT, KTFM

**TONI BRAXTON 193/68**  
**Spanish Guitar** (LaFace/Arista)  
 Total Stations: 19  
 Heavy (45+): 0  
 Medium (25-44): 3 KHTE, KPRR, WEZB  
 Light (Under 25): 16  
 1st Impressions: 4 KOHT, KPRR, KYLZ, KZFM

**MUSIQ 147/22**  
**Just Friends** (Sunny) (Def Jam/Def Soul/IDJMG)  
 Total Stations: 11  
 Heavy (45+): 0  
 Medium (25-44): 2 KDON, WHHH  
 Light (Under 25): 9  
 1st Impressions: 1 KDGS

**3 DOORS DOWN 147/12**  
**Kryptonite** (Republic/Universal)  
 Total Stations: 9  
 Heavy (45+): 1 WSSP  
 Medium (25-44): 1 KCHZ  
 Light (Under 25): 7

**OUTKAST 136/20**  
**B.O.B.** (LaFace/Arista)  
 Total Stations: 16  
 Heavy (45+): 0  
 Medium (25-44): 3 WLLD, WPOW, WPYO  
 Light (Under 25): 13

**LOUCHIE LOU & MICHIE ONE 135/48**  
**10 Out Of 10** (JamDown/Interscope)  
 Total Stations: 3  
 Heavy (45+): 2 KIKI, KXME  
 Medium (25-44): 1 KZFM  
 Light (Under 25): 0

**SON BY FOUR 127/70**  
**Miss Me So Bad** (Quando Seas Mia) (Sony Discos/Columbia)  
 Total Stations: 5  
 Heavy (45+): 1 WPOW  
 Medium (25-44): 1 KTFM  
 Light (Under 25): 3  
 1st Impressions: 2 KIKI, KPRR

**K-CI & JOJO 126/43**  
**Thug In Me, Thug In You** (MCA)  
 Total Stations: 7  
 Heavy (45+): 0  
 Medium (25-44): 3 KBOS, KSEQ, KYLD  
 Light (Under 25): 4  
 1st Impressions: 2 KBOS, KIKI

**BABYFACE 124/23**  
**Reason For Breathing** (Epic)  
 Total Stations: 14  
 Heavy (45+): 1 WXIS  
 Medium (25-44): 0  
 Light (Under 25): 13  
 1st Impressions: 2 KQBT, WHHH

**BOYZ II MEN 112/27**  
**Pass You By** (Universal)  
 Total Stations: 8  
 Heavy (45+): 1 KQCH  
 Medium (25-44): 2 KPRR, KPTY  
 Light (Under 25): 6

**GILLETTE 109/9**  
**Sex Tonight** (Latium/Jellybean)  
 Total Stations: 13  
 Heavy (45+): 0  
 Medium (25-44): 1 KPRR  
 Light (Under 25): 12

**LUDACRIS 109/0**  
**Ho** (Disturbing The Peace/Def Jam South/IDJMG)  
 Total Stations: 2  
 Heavy (45+): 1 WLLD  
 Medium (25-44): 1 KSFM  
 Light (Under 25): 0

**★ ANGIE MARTINEZ FEATURING JAY-Z 93/46**  
**MI Amor** (EastWest/EEG)  
 Total Stations: 20  
 Heavy (45+): 0  
 Medium (25-44): 1 KBTE  
 Light (Under 25): 19  
 1st Impressions: 2 KBTE, WRVZ

**MYA 84/27**  
**Free** (Interscope/Ruffnation/Warner Bros.)  
 Total Stations: 9  
 Heavy (45+): 1 WXIS  
 Medium (25-44): 0  
 Light (Under 25): 8

**MELANIE C 84/9**  
**I Turn To You** (Virgin)  
 Total Stations: 4  
 Heavy (45+): 0  
 Medium (25-44): 2 WKTU, WPOW  
 Light (Under 25): 2

**★ AVANT FEATURING KETARA WYATT 62/37**  
**My First Love** (Magic Johnson/MCA)  
 Total Stations: 11  
 Heavy (45+): 0  
 Medium (25-44): 0  
 Light (Under 25): 11  
 1st Impressions: 3 KDGS, KYLZ, WHHH

**★ XZIBIT 53/24**  
**X** (Loud)  
 Total Stations: 12  
 Heavy (45+): 0  
 Medium (25-44): 0  
 Light (Under 25): 12  
 1st Impressions: 2 KFRF, KYLD

**★ DUNE 50/14**  
**Hardcore Vibes** (Import)  
 Total Stations: 1  
 Heavy (45+): 1 WPYO  
 Medium (25-44): 0  
 Light (Under 25): 0



Total Detections/Gain

**K-CI & JOJO 1134/130**  
**Crazy** (MCA)  
 Total Stations: 34/Chart Move: 18-13  
 Heavy (45+ detections): 6 KBTE, KOHT, KPTY, KXME, KZFM, WXIS  
 Medium (25-44): 19 KDON, KGGI, KHTE, KIKI, KISV, KKSS, KLUC, KPRR, KQBT, KQKS, KSFM, KUBE, KYLD, KYLZ, WHHH, WNVZ, WRVZ, WWX, XHTZ  
 Light (Under 25): 9  
 1st Impressions: 2 KSFM, WSSP

**AIRPLAY LEADER**  
 (FIRST STATION TO 100 PLAYS)  
**KIKI • Honolulu, HI**  
 PD: Fred Rico  
 MD: Pablo Santo  
 Date: 10/22/00

**OUTKAST 1112/303**  
**Ms. Jackson** (LaFace/Arista)  
 Total Stations: 35/Chart Move: 23-14  
 Heavy (45+): 11 KBOS, KHTE, KOHT, KSEQ, KSFM, KXJM, KYLD, WHHH, WJMN, WLLD, WXIS  
 Medium (25-44): 10 KDGS, KDON, KIKI, KISV, KFRF, KQKS, KUBE, KYLZ, WRVZ, WWX  
 Light (Under 25): 14  
 1st Impressions: 5 KBTE, KGGI, KLUC, KPTY, WRVZ

**AIRPLAY LEADER**  
 (FIRST STATION TO 100 PLAYS)  
**WJMN • Boston, MA**  
 PD: Cadillac Jack  
 MD: Michele Williams  
 Date: 10/29/00

**JAY-Z 1102/283**  
**I Just Wanna Love U (Give It 2 Me) (Roc-A-Fella/Def Jam/IDJMG)**  
 Total Stations: 37/Chart Move: 22-15  
 Heavy (45+): 7 KHTE, KKSS, KSEQ, KSFM, WJMN, WPOW, WXIS  
 Medium (25-44): 12 KBOS, KDGS, KIKI, KFRF, KQKS, KUBE, KXJM, KYLD, WHHH, WLLD, WRVZ, WWX  
 Light (Under 25): 18  
 1st Impressions: See 1st Impressions Box

**AIRPLAY LEADER**  
 (FIRST STATION TO 100 PLAYS)  
**WJMN • Boston, MA**  
 PD: Cadillac Jack  
 MD: Michele Williams  
 Date: 10/15/00

# AIRPLAY MONITOR RHYTHMIC TOP 40

# SONG ACTION REPORT

## FOR WEEK ENDING NOVEMBER 12, 2000

Total Detections/Gain				Total Detections/Gain				Total Detections/Gain				Total Detections/Gain				Total Detections/Gain																							
<b>3LW</b> No More (Baby I'ma Do Right) (Nine Lives/Epic) Total Stations: 38 Chart Move: 14-12				<b>98 DEGREES</b> My Everything (Universal) Total Stations: 20				<b>261/153</b>				<b>BOYZ II MEN</b> Thank You In Advance (Universal) Total Stations: 19				<b>227/4</b>				<b>DESTINY'S CHILD</b> Independent Women Part I (Columbia) Total Stations: 43 Chart Move: 1-1				<b>DOGGYS ANGELS FEATURING TOI</b> Baby If You're Ready (Dogg House/TVT) Total Stations: 21															
BET	11	11	145	KLUC	11	11	102	BET	11	11	145	KLUC	11	11	102	BET	11	11	145	KLUC	11	11	102	BET	11	11	145	KLUC	11	11	102	BET	11	11	145	KLUC	11	11	102
<b>EMINEM FEATURING DIDO</b> Stan (Web/Aftermath/Interscope) Total Stations: 40 Chart Move: 11-9				<b>JAY-Z</b> I Just Wanna Love U (Give It 2 Me) (Roc-A-Fella/Def Jam/JMG) Total Stations: 37 Chart Move: 22-15				<b>1102/283</b>				<b>K-CI &amp; JOJO</b> Crazy (MCA) Total Stations: 34 Chart Move: 18-13				<b>1134/130</b>				<b>R. KELLY</b> I Wish (Jive) Total Stations: 30 Chart Move: 24-21																			
<b>LIL BOW WOW</b> Bow Wow (That's My Name) (So So Def/Columbia) Total Stations: 26 Chart Move: 2-4				<b>LIL' KIM FEATURING SISQO</b> How Many Licks (Queen Bee/Underground/Atlantic) Total Stations: 35 Chart Move: 13-8				<b>LUDACRIS FEATURING SHAWNNA</b> What's Your Fantasy (Disturbing The Peace/Def Jam South/JMG) Total Stations: 40 Chart Move: 7-6				<b>MACK 10 FEATURING T-BOZ</b> Tight To Def (Hoo-Bangin'/Priority) Total Stations: 26 Chart Move: 2-4				<b>DEBELAH MORGAN</b> Dance With Me (The DAS Label/Atlantic) Total Stations: 26 Chart Move: 40-36																							
<b>SAMANTHA MUMBA</b> Gotta Tell You (Wild Card/Interscope) Total Stations: 32 Chart Move: 26-22				<b>NELLY</b> E.I. (Fo' Real/Universal) Total Stations: 42 Chart Move: 3-3				<b>OUTKAST</b> Ms. Jackson (LaFace/Arista) Total Stations: 35 Chart Move: 23-14				<b>OUTSIDERZ 4 LIFE</b> Not Enough (Blackground/Virgin) Total Stations: 17				<b>SARINA PARIS</b> Look At Us (Playland/Priority) Total Stations: 10																							
<b>PROFILE</b> Liar (Motown/Universal) Total Stations: 23 Chart Move: 2-4				<b>PUBLIC ANOUNCEMENT</b> Mamacita (RCA) Total Stations: 26 Chart Move: Debut 37				<b>SHADE SHEIST FEAT. NATE DOGG &amp; KURUPT</b> Where I Wanna Be (Baby Reel/London-Sire) Total Stations: 31 Chart Move: 29-27				<b>SHAGGY FEATURING RAYVON</b> Angel (MCA) Total Stations: 8				<b>SHAGGY FEAT. RICARDO "RIKROK" DUCENT</b> It Wasn't Me (MCA) Total Stations: 43 Chart Move: 2-2																							
<b>SOULDECISION FEATURING THRUST</b> Faded (MCA) Total Stations: 10				<b>BRITNEY SPEARS</b> Stronger (Jive) Total Stations: 15				<b>USHER</b> Pop Ya Collar (LaFace/Arista) Total Stations: 37 Chart Move: 20-18				<b>VITAMIN C</b> The Itch (Elektra/EEG) Total Stations: 12				<b>TONNE "T-BOZ" WATKINS</b> My Getaway (Maverick/Warner Bros.) Total Stations: 29 Chart Move: 37-33																							
<b>22</b>				<b>22</b>				<b>22</b>				<b>22</b>				<b>22</b>																							

# *Sorry, Dale's not in.*



That's right, he is out playing with his two new babies, Hallie and his Mercedes-Benz SLK!  
AIR congratulates Dale for having the best ears in the business for  
Mainstream Competition #30, and his passion and enthusiasm for the music.  
It all starts with listening.

**Dale Baird, KRUF, Shreveport, LA**  
Grand Prize Winner  
Mercedes-Benz SLK

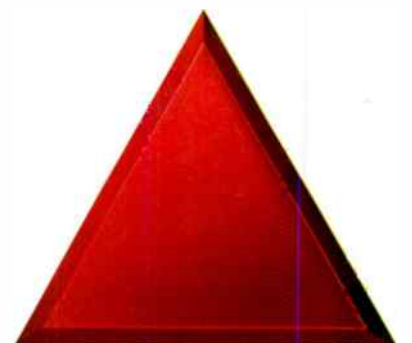

A I R

# Congratulations to all Mainstream Top 40 Competition # 30 Winners

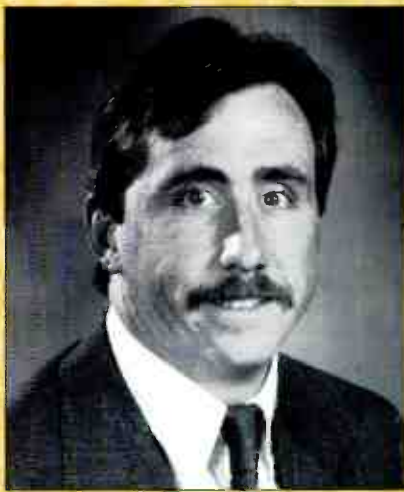

#2 \$10,000  
**Tim Moore**  
WJBQ, Portland, ME

in Portland! My greatest treasure is my family—my beautiful wife Peggy, our terrific kids, John, Christina and Kevin, my parents and in-laws! Without the people you love to share it with, the success of life would be small indeed! THANK YOU AIR!

"WOW! Second place two times in a row! I'm "knockin' at the door"—ready to break through!! I'm grateful for so many things—and this has already been a tremendous year! Thanks to AIR and especially Colby Crawford, who we'll all be working for someday! It's critical for a PD to stay close to the music and AIR definitely helps me do that! Thanks to Citadel and my GM Mike Sambrook for giving me the tremendous opportunity to lead WJBQ and my incredible staff here



#3-\$5,000  
**Paul Bryant**  
WHTZ, New York, NY



#4-\$3,000  
**JJ Rice**  
WBLI, Long Island, NY



#5-\$2,500  
**Tommy Bodean**  
WKXJ, Chattanooga, TN



#6-\$2,000  
**JR Ammons**  
WSTR, Atlanta, GA



#7-\$1,750  
**Rob Morris**  
KDWB, Minneapolis, MN



#8-\$1,500  
**Skip Church**  
WFBC, Greenville, SC



#9-\$1,250  
**Chris Edge**  
WDCG, Raleigh-Durham, NC



#10-\$1,000  
**Nikki Stewart**  
WBAM, Montgomery, AL

## WINNERS 11-30 SHARE A \$10,000 PRIZE POOL



#11  
**Axl**  
WHTZ, New York, NY



#12  
**Dave Universal**  
WKSE, Buffalo, NY



#13  
**Terri McCormick**  
WTWR, Toledo, OH



#14  
**Todd Chase**  
formerly of WYCY, Jackson, MS

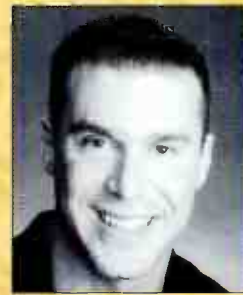

#15  
**Jay Michaels**  
KRBE, Houston, TX



#16  
**Rich Davis**  
WZEE, Madison, WI



#17  
**David Edgar**  
WNOU, Indianapolis, IN



#18  
**Jay Michaels**  
formerly of WERZ, Portsmouth, NH



#19  
**Pete Degraff**  
WXXI, Orlando, FL



#20  
**Dan Bowen**  
WSTR, Atlanta, GA



#21  
**Jason Kidd**  
WWHT, Syracuse, NY



#22  
**Chris Taylor**  
WKSL, Memphis, TN



#23  
**Christopher K**  
KDND, Sacramento, CA



#24  
**Mike Castano**  
WJBQ, Portland, ME



#25  
**JJ Morgan**  
KQKQ, Omaha, NE



#26  
**Dave McKay**  
WPST, Trenton, NJ



#27  
**Mike Danger**  
WPXY, Rochester, NY

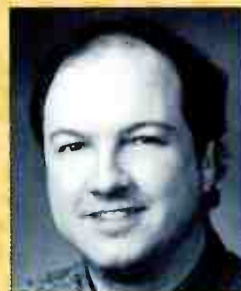

#28  
**Paul Walker**  
KDUK, Eugene, OR



#29  
**Stew Shantz**  
WSKS, Utica, NY

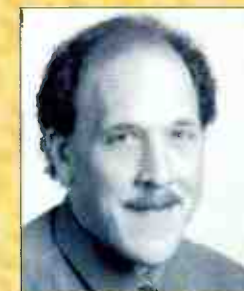

#30  
**Jerry Padden**  
WKRZ, Wilkes-Barre, PA

SECOND HALF WINNERS: #1-Tim Moore-\$2,500 WJBQ, Portland, ME #2-Dave Universal-\$1,500 WKSE, Buffalo, NY #3-Dale Baird-\$1,000 KRUF, Shreveport, LA

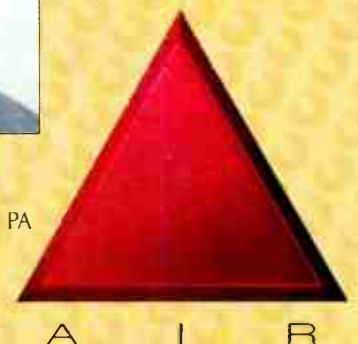

Active Industry Research, Inc. • 9861 Broken Land Pkwy., Suite 200A • Columbia, MD 21046 • Tel. (410) 381-6800 • Fax (410) 381-4942  
Active Industry Research of California, Inc. • 2425 Colorado Ave., Suite 310 • Santa Monica, CA 90404 • Tel. (310) 453-8500 • Fax (310) 264-2120

WWW.AIRCOMPETITION.COM



CROSSOVER AIRPLAY table with columns: THIS WEEK, LAST WEEK, WKS. ON CHART, TITLE/IMPRINT/PROMOTION LABEL, ARTIST, TW, LW. Includes entries like 'BETWEEN ME AND YOU' (No. 1), 'INDEPENDENT WOMEN PART I', 'MS. JACKSON', etc.

CROSSOVER AUDIENCE table with columns: THIS WEEK, LAST WEEK, WKS. ON CHART, TITLE/IMPRINT/PROMOTION LABEL, ARTIST, TW, LW, AUDIENCE (millions). Includes entries like 'BETWEEN ME AND YOU' (No. 1), 'MS. JACKSON', etc.

Songs ranked by number of detections. Songs showing an increase in detections over the previous week, regardless of chart movement. A song that has been on the chart for more than 20 weeks will generally not receive a bullet, even if it registers an increase in detections.

Songs ranked by number of audience, computed by cross-referencing exact times of airplay with Arbitron listener data. Songs showing an increase in audience over the previous week, regardless of chart movement.

GREATEST GAINERS CROSSOVER INCREASE IN DETECTIONS. Lists songs like 'OUTKAST • Ms. Jackson', 'JAY-Z • I Just Wanna Love U', 'LIL' BOW WOW • Bow Wow', etc.

Monitor RECURRENTS CROSSOVER. Table with columns: RANK, TITLE, ARTIST, DETECTIONS TW, LW. Lists songs like 'PARTY UP (UP IN HERE)', 'THONG SONG', 'BACK THAT THANG UP', etc.

Monitor Crossover

POWER PLAYS

FOR WEEK ENDING NOVEMBER 12, 2000

Songs ranked by number of detections. Playlists are listed in order of TSA weekly came, beginning with the highest-cumulating station. Cumes are updated twice yearly following the release of the spring and fall Arbitron surveys...

WQHT New York PD: Tracy Clorchy MD: Sean Taylor MC: Mara Melendez Emms 212-229-9379. Includes logo for HOT 97 and a list of songs.

KPWR Los Angeles VP/Pgm: Jimmy Steal APD/MD: Daulyon Fuller MD: E-man Emms 818-953-4200. Includes logo for POWER 106-FM and a list of songs.

KKBT Los Angeles VP/Pgm: Steve Hegwood APD/MD: Dorsey Fuller MD: E-man Radio One 323-634-1800. Includes logo for THE BEAT 100.3 and a list of songs.

WUSL Philadelphia DM: Helen Littel APD/MD: Glenn Cooper Clear Channel 215-483-8900. Includes logo for POWER 99.5 and a list of songs.

WPGC Washington, DC PD: Jay Stevens APD: Reggie Rouse MD: Thea Mitchell Infinity 301-918-0955. Includes logo for WPGC and a list of songs.

WVEE Atlanta PD: Tony Brown APD: Greg Street MD: Tasha Love Infinity 404-898-8900. Includes logo for WVEE and a list of songs.

KBXX Houston DM: Robert Scorpio MD: Kashon Powell Radio One 713-623-2108. Includes logo for THE BOX 97.9 and a list of songs.

KMEL San Francisco PD: Michael Martin APD/MD: Glen Auer Clear Channel 415-538-1061. Includes logo for KMEL and a list of songs.

WKYS Washington, DC VP/Pgm: Steve Hegwood PD: Daryl Huckybay MD: Lisa Lisa Radio One 301-306-1111. Includes logo for WKYS and a list of songs.

WILB Detroit VP/Pgm: Michael Saunders APD/MD: Kns Kelley Clear Channel 313-965-2000. Includes logo for WILB and a list of songs.

KKDA Dallas PD: Skip Cheatham Service 972-263-9911. Includes logo for KKDA and a list of songs.

WDTJ Detroit PD: Nate Bell MD: Phil Mahome Radio One 313-871-0591. Includes logo for WDTJ and a list of songs.

WPHI Philadelphia PD: Maurice Devoe APD: Lamonda Williams MD: Raphael George Radio One 215-884-9400. Includes logo for Philly 103.9 and a list of songs.

WHTA Atlanta VP/Pgm: Steve Hegwood PD: Jerry Smokin' B MD: Ramona DeBreaux Radio One 404-765-9750. Includes logo for WHTA and a list of songs.

WERQ Baltimore PD: Dion Summers APD: Neke Howse MD: Buttahman Radio One 410-332-8200. Includes logo for WERQ and a list of songs.

WENZ Cleveland VP/Pgm: Steve Hegwood PD: Lance Pantan MD: Sam Sytk Radio One 216-579-1111. Includes logo for WENZ and a list of songs.

WQMG New Orleans APD: Gerard Stevens MD: Updown Angel Clear Channel 504-827-6000. Includes logo for WQMG and a list of songs.

WPEG Charlotte PD: Andre Carlson APD/MD: Nate Quick Infinity 704-333-0131. Includes logo for WPEG and a list of songs.

WJMM Greensboro DM/PO: Brian Douglas MD: Boogie D. Entercom 336-605-5200. Includes logo for 102.1 JAMZ and a list of songs.

WJHM Orlando PD: Russ Allen MD: Jay Love Infinity 407-919-1000. Includes logo for 102.1 JAMZ and a list of songs.

WHRK Memphis APD/MD: Eileen Nathaniel Clear Channel 901-529-4300. Includes logo for 79.7 and a list of songs.

WQOK Raleigh DM: Hozie Mack MD: Jodi Berry Radio One 919-848-9736. Includes logo for K97.5 and a list of songs.

WBOT Boston Inter PD: Steve Gousby APD/MD: Cherry 'Bomb' Marinez Radio One 617-427-2222. Includes logo for WBOT and a list of songs.

WBLX Mobile PD/MD: Myranda Reuben Cumulus 334-432-7609. Includes logo for 93.1 BLX and a list of songs.

# AIRPLAY Monitor POWER PLAYLISTS CROSSOVER

FOR WEEK ENDING NOVEMBER 12, 2000

† First Impressions (FI) denotes songs with 6 or more detections at station for first time this week.

**WBHJ Birmingham**  
PD: Mickey Johnson  
APD/MD: Mary K. Cox  
205-322-2987



Table with 3 columns: Rank, Song, and Change. Songs include Outkast Ms. Jackson, Jay-Z Just Wanna Love U (Give It), Cash Money Millionaires Project Chick, etc.

**KXHT Memphis**  
OM: Chris Taylor  
FD: Lee Cagle  
MD: Devin Steel  
Finn 901-375-9324



Table with 3 columns: Rank, Song, and Change. Songs include Cash Money Millionaires Project Chick, Eightball & Mig Pimp Hard, Outkast Ms. Jackson, etc.

**WCIX Columbus**  
VP/Pgm: Tony Fields  
PD: Paul Strong  
APD: Warren Stevens  
Blue Chip 614-487-1444



Table with 3 columns: Rank, Song, and Change. Songs include Destiny's Child Independent Women Part, Avant My First Love, Kelly Price You Should've Told Me, etc.

**KBMB Sacramento**  
Dir/Pgm: Ebro  
Co-APD: Sana G.  
Co-APD: Big Kid Bootz  
Diamond 916-440-9500



Table with 3 columns: Rank, Song, and Change. Songs include Destiny's Child Independent Women Part, Mystikal Shake Ya Ass, R. Kelly I Wish, etc.

**WJMI Jackson**  
OM: Stan Branson  
APD: Alice Marie Dixon  
Inner City 601-957-1300



Table with 3 columns: Rank, Song, and Change. Songs include Nelly E I, R. Kelly I Wish, Wyclef Jean Feat. Mary J. Blige, etc.

**WJBT Jacksonville**  
Dir/Urban Pgm: Doc Wynter  
PD: Aaron Maxwell  
MD: Tiffany Green  
Clear Channel 904-696-1015



Table with 3 columns: Rank, Song, and Change. Songs include Jay-Z Just Wanna Love U (Give It), Ja Rule Feat. Christina Milli Between Me, Donell Jones This Love, etc.

**WEAS Savannah**  
PD: Sam Nelson  
MD: Jewel Carter  
Cumulus 912-961-9000



Table with 3 columns: Rank, Song, and Change. Songs include Jay-Z Just Wanna Love U (Give It), Avant My First Love, R. Kelly I Wish, etc.

**WROU Dayton**  
VP/Operations: Stan Boston  
PD: Marco Simmons  
Hawes-Saunders 937-222-9768



Table with 3 columns: Rank, Song, and Change. Songs include Avant My First Love, Wyclef Jean Feat. Mary J. Blige, R. Kelly I Wish, etc.

**KMJJ Shreveport**  
OM: Michael Tee  
Cumulus 318-865-5173



Table with 3 columns: Rank, Song, and Change. Songs include Ja Rule Feat. Christina Milli Between Me, R. Kelly I Wish, Musiq Just Friends (Sunny), etc.

**WWWZ Charleston, S.C.**  
OM: Terry Base  
MD: Ron Splakavelli  
Citadel 843-308-9300



Table with 3 columns: Rank, Song, and Change. Songs include Jay-Z Just Wanna Love U (Give It), Musiq Just Friends (Sunny), Usher Pop Ya Collar, etc.

**KCAQ Oxnard**  
APD: Big Bear  
MD: Erika  
Gold Coast 805-289-1400

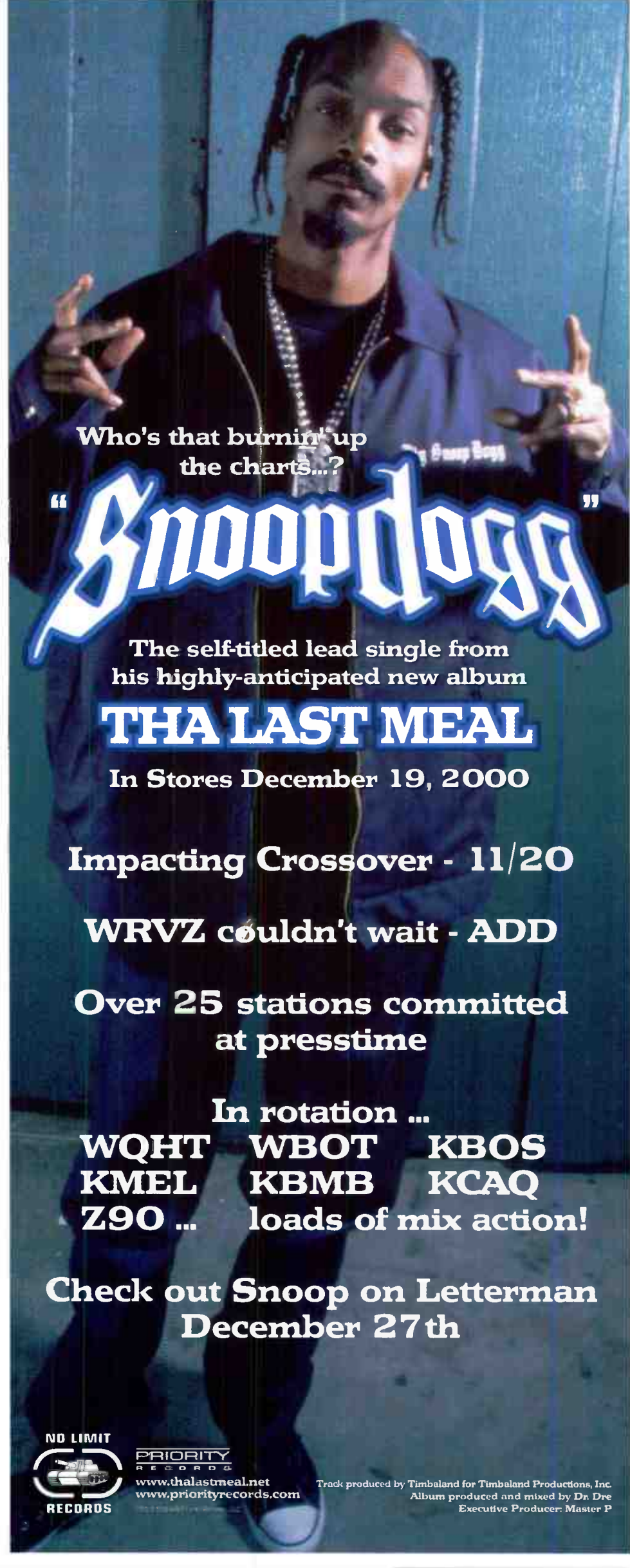

Table with 3 columns: Rank, Song, and Change. Songs include Outkast Ms. Jackson, Shaggy I Wasn't Meant, Jay-Z Just Wanna Love U (Give It), etc.

**WGZB Louisville**  
VP/Pgm: Tony Fields  
PD: Karen Jordan  
MD: Gerald Harrison  
Blue Chip 502-625-1220



Table with 3 columns: Rank, Song, and Change. Songs include R. Kelly I Wish, Destiny's Child Independent Women Part, Avant My First Love, etc.



Who's that burnin' up the charts...?

# Snoopy Dogg

The self-titled lead single from his highly-anticipated new album **THA LAST MEAL**  
In Stores December 19, 2000

Impacting Crossover - 11/20

WRVZ couldn't wait - ADD

Over 25 stations committed at presstime

In rotation ...  
**WQHT** **WBOT** **KBOS**  
**KMEL** **KBMB** **KCAQ**  
**Z90** ... loads of mix action!

Check out Snoop on Letterman December 27th

NO LIMIT RECORDS  
www.thalastmeal.net  
www.priorityrecords.com  
Track produced by Timbaland for Timbaland Productions, Inc.  
Album produced and mixed by Dr. Dre  
Executive Producer: Master P

## 1ST IMPRESSIONS

Songs with 6 or more detections at new stations this week

- #1 LIL BOW WOW** **NEW STATIONS 18**  
*Bow Wow (That's My Name) (So So Def/Columbia)*  
 KBMB, KHTE, KMEL, KMJJ, KPWR, KXJM, KYLZ, WBLX, WFXA, WHHH, WJBT, WJMN, WJWZ, WLLD, WQUE, WROU, WRVZ, WWKX
- #2 CASH MONEY MILLIONAIRES** **9**  
*Project Chick (Cash Money/Universal)*  
 KBMB, KYLD, WCKX, WEAS, WENZ, WHHH, WJWZ, WPGC, WQOK
- #3 112** **8**  
*It's Over Now (Bad Boy/Arista)*  
 KBOS, KMEL, WBOT, WFXA, WPEG, WQHT, WUSL, WWWZ

**ALSO: AVANT FEAT. KETARA WYATT** *My First Love (Magic Johnson/MCA)* 7;  
**FUNKMASTER FLEX FEAT. DMX** *Do You (Loud)* 6; **3LW** *No More (Baby I'ma Do Right) (Nine Lives/Epic)* 6; **SNOOP DOGG** *Snoop Dogg (No Limit/Priority)* 5

## AIRPOWER

NO RECORDS QUALIFIED FOR AIRPOWER THIS WEEK

## AIRPOWER BOUND

Total Detections/Gain

Medium (25-44): 11 KBMB, KBOS, KHTE, KISV, KMEL, KUBE, KXJM, KYLD, KYLZ, WAJZ, XHTZ  
 Light (Under 25): 33  
 1st Impressions: 2 KLUC, WFXA

**KEITH SWEAT FEATURING LIL' MO** **745/6**  
*I'll Trade (A Million Bucks) (Elektra/EEG)*  
 Total Stations: 48/Chart Move: 31-29  
 Heavy (45+): 0  
 Medium (25-44): 9 KIKI, KMJJ, KOHT, KRRQ, WBLX, WEAS, WENZ, WPEG, WQUE  
 Light (Under 25): 39

**CHANTE MOORE** **731/66**  
*Straight Up (Silas/MCA)*  
 Total Stations: 45/Chart Move: 36-31  
 Heavy (45+): 0  
 Medium (25-44): 12 KDKS, KISV, KMJJ, KXJM, WCKX, WEAS, WFXA, WJMI, WQUE, WROU, WWWZ, XHTZ  
 Light (Under 25): 33  
 1st Impressions: 2 KDGS, WDTJ

**CASH MONEY MILLIONAIRES** **701/183**  
*Project Chick (Cash Money/Universal)*  
 Total Stations: 35/Chart Move: Debut 34  
 Heavy (45+): 4 KKDA, KXHT, WBHJ, WHRK  
 Medium (25-44): 8 KMJJ, KRRQ, WBLX, WHTA, WJBT, WJMI, WJWZ, WWWZ  
 Light (Under 25): 23  
 1st Impressions: See 1st Impressions Box

**FUNKMASTER FLEX FEATURING DMX** **689/87**  
*Do You (Loud)*  
 Total Stations: 56/Chart Move: 37-35  
 Heavy (45+): 1 WJMN  
 Medium (25-44): 5 KBOS, WJWZ, WQHT, WQOK, WWKX  
 Light (Under 25): 50  
 1st Impressions: 6 KDKS, KOHT, KXHT, WENZ, WJBT, WROU

**LIL BOW WOW** **659/329**  
*Bow Wow (That's My Name) (So So Def/Columbia)*  
 Total Stations: 54/Chart Move: Debut 37  
 Heavy (45+): 0  
 Medium (25-44): 7 KBXX, KDGS, KXHT, WDTJ, WHRK, WJWZ, WPHI  
 Light (Under 25): 47  
 1st Impressions: See 1st Impressions Box

**PUBLIC ANNOUNCEMENT** **611/71**  
*Mamacita (RCA)*  
 Total Stations: 44/Chart Move: Debut 40  
 Heavy (45+): 0  
 Medium (25-44): 8 KBOS, KDGS, KISV, KKSS, KOHT, WENZ, WWWZ, XHTZ  
 Light (Under 25): 36  
 1st Impressions: 4 KCAQ, WDTJ, WQHT, WWKX

## CHART BOUND

Total Detections/Gain

**MACK 10 FEATURING T-BOZ** **604/11**  
*Tight To Def (Hoo-Bangin'/Priority)*  
 Total Stations: 49  
 Heavy (45+): 1 KOHT  
 Medium (25-44): 5 KBMB, KCAQ, KRRQ, WAJZ, WJMI  
 Light (Under 25): 43

**CARL THOMAS** **578/89**  
*Emotional (Bad Boy/Arista)*  
 Total Stations: 30  
 Heavy (45+): 1 WDTJ  
 Medium (25-44): 9 KDKS, WCKX, WENZ, WHRK, WJBT, WJMI, WPGC, WQHT, WQUE  
 Light (Under 25): 20  
 1st Impressions: 3 WBLX, WBOT, WQOK

**DAVE HOLLISTER** **521/37**  
*One Woman Man (Def Squad/DreamWorks)*  
 Total Stations: 42  
 Heavy (45+): 0  
 Medium (25-44): 6 KMJJ, WAJZ, WBLX, WCKX, WJMI, WUSL  
 Light (Under 25): 36  
 1st Impressions: 2 KOHT, WPGC

**TIONNE "T-BOZ" WATKINS** **480/32**  
*My Getaway (Maverick/Warner Bros.)*  
 Total Stations: 34  
 Heavy (45+): 0  
 Medium (25-44): 3 KQBT, KQKS, WFXA  
 Light (Under 25): 31  
 1st Impressions: 3 KCAQ, KDKS, WHTA

**MYSTIKAL FEATURING NIVEA** **467/66**  
*Danger (Been So Long) (Jive)*  
 Total Stations: 25  
 Heavy (45+): 3 KKDA, WBHJ, WJMH  
 Medium (25-44): 4 KXHT, WJBT, WQHT, WWWZ  
 Light (Under 25): 18  
 1st Impressions: 3 WBLX, WJWZ, WQOK

**LIMP BIZKIT FEAT. DMX, REDMAN, METHOD MAN** **462/-14**  
*Rollin' (Flip/Interscope)*  
 Total Stations: 29  
 Heavy (45+): 1 WLLD  
 Medium (25-44): 5 KKSS, KRRQ, WHHH, WJMH, WRVZ  
 Light (Under 25): 23  
 1st Impressions: 3 WQHT, WWWZ, XHTZ

**JAGGED EDGE** **375/7**  
*Promise (So So Def/Columbia)*  
 Total Stations: 26  
 Heavy (45+): 0  
 Medium (25-44): 4 KBXX, KKDA, WCKX, WENZ  
 Light (Under 25): 22

**JAHEIM** **257/80**  
*Could It Be (Divine Mill/Warner Bros.)*  
 Total Stations: 22  
 Heavy (45+): 0  
 Medium (25-44): 2 KMJJ, WWWZ  
 Light (Under 25): 20  
 1st Impressions: 1 WCKX

**SAMANTHA MUMBA** **256/10**  
*Gotta Tell You (Wild Card/Interscope)*  
 Total Stations: 15  
 Heavy (45+): 1 KLUC  
 Medium (25-44): 4 KIKI, KOHT, WJMN, WRVZ  
 Light (Under 25): 10

**DE LA SOUL FEAT. CHAKA KHAN** **247/40**  
*All Good? (Tommy Boy)*  
 Total Stations: 45  
 Heavy (45+): 0  
 Medium (25-44): 0  
 Light (Under 25): 45  
 1st Impressions: 3 KCAQ, WEAS, WQHT

**SPARKLE** **217/19**  
*It's A Fact (Motown)*  
 Total Stations: 19  
 Heavy (45+): 1 WHRK  
 Medium (25-44): 1 KMJJ  
 Light (Under 25): 17

**#112** **213/131**  
*It's Over Now (Bad Boy/Arista)*  
 Total Stations: 30  
 Heavy (45+): 0  
 Medium (25-44): 1 WBOT  
 Light (Under 25): 29  
 1st Impressions: See 1st Impressions Box

**# SHAGGY FEATURING RAYVON** **204/97**  
*Angel (MCA)*  
 Total Stations: 6  
 Heavy (45+): 2 KIKI, KSFM  
 Medium (25-44): 1 KUBE  
 Light (Under 25): 3  
 1st Impressions: 3 KKSS, KUBE, WLLD

**HAYSTAK** **189/-6**  
*Reckon (Street Flavor/Koch)*  
 Total Stations: 21  
 Heavy (45+): 1 KXHT  
 Medium (25-44): 1 WHRK  
 Light (Under 25): 19

**# XZIBIT** **179/69**  
*X (Loud)*  
 Total Stations: 33  
 Heavy (45+): 1 KPWR  
 Medium (25-44): 0  
 Light (Under 25): 32  
 1st Impressions: 2 KFR, KYLD

**LUDACRIS** **179/10**  
*Ho (Disturbing The Peace/Def Jam South/IDJMG)*  
 Total Stations: 8  
 Heavy (45+): 2 KXHT, WLLD  
 Medium (25-44): 1 KSFM  
 Light (Under 25): 5

**# JA RULE FEATURING VITA** **173/104**  
*Put It On Me (Murder Inc./Def Jam/IDJMG)*  
 Total Stations: 20  
 Heavy (45+): 0  
 Medium (25-44): 3 KCAQ, WJMH, WPHI  
 Light (Under 25): 17  
 1st Impressions: 5 KKDA, WJMH, WJMN, WQHT, WQOK

**SYGNATURE** **170/10**  
*The Rain (Columbia)*  
 Total Stations: 24  
 Heavy (45+): 0  
 Medium (25-44): 1 WPGC  
 Light (Under 25): 23  
 1st Impressions: 1 KDGS

**# RUFF ENDZ** **167/61**  
*Where Does Love Go From Here (Epic)*  
 Total Stations: 16  
 Heavy (45+): 0  
 Medium (25-44): 0  
 Light (Under 25): 16  
 1st Impressions: 5 WAJZ, WBOT, WCKX, WPEG, WWWZ

**DONELL JONES** **163/7**  
*This Luv (Untouchables/LaFace/Arista)*  
 Total Stations: 9  
 Heavy (45+): 1 WJBT  
 Medium (25-44): 1 WUSL  
 Light (Under 25): 7

**TONI ESTES** **162/17**  
*Stupid (Nothing I Believe) (Priority)*  
 Total Stations: 18  
 Heavy (45+): 0  
 Medium (25-44): 0  
 Light (Under 25): 18  
 1st Impressions: 1 WROU

**# BILAL** **162/53**  
*Soul Sister (Interscope)*  
 Total Stations: 14  
 Heavy (45+): 0  
 Medium (25-44): 2 WJMI, WQUE  
 Light (Under 25): 12

**TAMIA** **161/47**  
*Stranger In My House (Elektra/EEG)*  
 Total Stations: 17  
 Heavy (45+): 0  
 Medium (25-44): 2 KDKS, WQUE  
 Light (Under 25): 15  
 1st Impressions: 1 WERQ

**MONIFAH** **160/5**  
*I Can Tell (Universal)*  
 Total Stations: 12  
 Heavy (45+): 0  
 Medium (25-44): 2 WJWZ, WWWZ  
 Light (Under 25): 10

**DOGGYS ANGELS FEATURING TOI** **159/1**  
*Baby If You're Ready (Dogg House/TVT)*  
 Total Stations: 26  
 Heavy (45+): 0  
 Medium (25-44): 1 KCAQ  
 Light (Under 25): 25  
 1st Impressions: 2 KIKI, KXJM

**M.O.P.** **157/30**  
*Ante Up (Robbing-Hoodz Theory) (Loud)*  
 Total Stations: 33  
 Heavy (45+): 0  
 Medium (25-44): 0  
 Light (Under 25): 33  
 1st Impressions: 2 WJMN, WQOK

**# OUTSIDERZ 4 LIFE** **157/88**  
*Not Enough (Blackground/Virgin)*  
 Total Stations: 14  
 Heavy (45+): 0  
 Medium (25-44): 3 KIKI, KOHT, WJMH  
 Light (Under 25): 11  
 1st Impressions: 4 KCAQ, KDGS, KISV, WRVZ

**K-CI & JOJO** **157/1**  
*Thug In Me, Thug In You (MCA)*  
 Total Stations: 9  
 Heavy (45+): 0

Medium (25-44): 3 KBOS, KMEL, KYLD  
 Light (Under 25): 6  
 1st Impressions: 2 KBOS, KIKI

**8BALL & MJG** **148/0**  
*Pimp Hard (JCOR/Interscope)*  
 Total Stations: 17  
 Heavy (45+): 1 KXHT  
 Medium (25-44): 1 WHRK  
 Light (Under 25): 15  
 1st Impressions: 1 WJMI

**ANGIE MARTINEZ FEATURING JAY-Z** **147/30**  
*Mi Amor (EastWest/EEG)*  
 Total Stations: 37  
 Heavy (45+): 0  
 Medium (25-44): 1 WQHT  
 Light (Under 25): 36  
 1st Impressions: 2 WRVZ, WWWZ

**PHILLY'S MOST WANTED** **147/19**  
*Cross The Border (Atlantic)*  
 Total Stations: 14  
 Heavy (45+): 1 WPHI  
 Medium (25-44): 1 WUSL  
 Light (Under 25): 12

**# SNOOP DOGG** **146/77**  
*Snoop Dogg (No Limit/Priority)*  
 Total Stations: 40  
 Heavy (45+): 0  
 Medium (25-44): 0  
 Light (Under 25): 40  
 1st Impressions: 5 KKB, KMEL, KPWR, WBOT, XHTZ

**# BABYFACE** **146/40**  
*Reason For Breathing (Epic)*  
 Total Stations: 25  
 Heavy (45+): 0  
 Medium (25-44): 0  
 Light (Under 25): 25  
 1st Impressions: 5 KQBT, WHHH, WPHI, WROU, WWWZ

**# MASTER P** **145/45**  
*Souljas (No Limit/Priority)*  
 Total Stations: 22  
 Heavy (45+): 0  
 Medium (25-44): 1 WJBT  
 Light (Under 25): 21  
 1st Impressions: 3 KKDA, WJWZ, WWWZ

**SHYNE** **139/11**  
*That's Gangsta (Bad Boy/Arista)*  
 Total Stations: 33  
 Heavy (45+): 0  
 Medium (25-44): 0  
 Light (Under 25): 33  
 1st Impressions: 1 KCAQ

**SUNDAY** **137/22**  
*I Know (Better Place/Capitol)*  
 Total Stations: 17  
 Heavy (45+): 0  
 Medium (25-44): 0  
 Light (Under 25): 17  
 1st Impressions: 1 KQBT

**# TONI BRAXTON** **134/40**  
*Spanish Guitar (LaFace/Arista)*  
 Total Stations: 23  
 Heavy (45+): 0  
 Medium (25-44): 1 KHTE  
 Light (Under 25): 22  
 1st Impressions: 2 KOHT, KYLZ

**# MOS DEF & PHAROAE MONCH** **131/25**  
*Oh No (Rawkus/Priority)*  
 Total Stations: 37  
 Heavy (45+): 0  
 Medium (25-44): 0  
 Light (Under 25): 37  
 1st Impressions: 4 KMEL, KRRQ, WQHT, XHTZ

**BACKSTREET BOYS** **122/-4**  
*Shape Of My Heart (Jive)*  
 Total Stations: 9  
 Heavy (45+): 0  
 Medium (25-44): 3 KDGS, KIKI, KLUC  
 Light (Under 25): 6

**METHRONE** **114/-2**  
*Your Body (ClawTown/Capitol)*  
 Total Stations: 10  
 Heavy (45+): 0  
 Medium (25-44): 2 WJMI, WQUE  
 Light (Under 25): 8

**# RICKY MARTIN** **113/21**  
*She Bangs (Columbia)*  
 Total Stations: 14  
 Heavy (45+): 0  
 Medium (25-44): 0  
 Light (Under 25): 14  
 1st Impressions: 1 KLUC

WU-TANG CLAN & LOUD RECORDS  
ARE PROUD TO PRESENT THE HIGHLY ANTICIPATED

# GRAVEL PIT



THE INNOVATIVE FOLLOW-UP SINGLE TO  
“PROTECT YA NECK (THE JUMP OFF)”  
ON YOUR DESK NOW!

IMPACTING NOVEMBER 27 & 28!

From their new album **THE**  In Stores 11/21



3LW										1166/93										AVANT FEATURING KETARA WYATT										1402/251										BENIE MAN FEATURING MYA										1287/8										CASH MONEY MILLIONAIRES										701/183										DESTINY'S CHILD										2866/167									
No More (Baby I'ma Do Right) (Nine Lives/Epic)										My First Love (Magic Johnson/MCA)										Girls Dem Sugar (Shocking Vibes/VP/Virgin)										Project Chick (Cash Money/Universal)										Independent Women Part I (Columbia)																																																											
Total Stations: 54					Chart Move: 20-18					Total Stations: 48					Chart Move: 19-12					Total Stations: 61					Chart Move: 16-16					Total Stations: 35					Chart Move: Debut 34					Total Stations: 63					Chart Move: 2-2																																																						
City	Station	PL	TR	WZ	ID	City	Station	PL	TR	WZ	ID	City	Station	PL	TR	WZ	ID	City	Station	PL	TR	WZ	ID	City	Station	PL	TR	WZ	ID	City	Station	PL	TR	WZ	ID	City	Station	PL	TR	WZ	ID	City	Station	PL	TR	WZ	ID																																																				
New York	WOHT	1	1	2	Las Vegas	KLUC	54	45	10	133	New York	WOHT	43	42	36	282	Las Vegas	KLUC	54	45	10	133	New York	WOHT	43	42	36	282	Las Vegas	KLUC	54	45	10	133	New York	WOHT	43	42	36	282	Las Vegas	KLUC	54	45	10	133	New York	WOHT	43	42	36	282	Las Vegas	KLUC	54	45	10	133																																									

EMINEM FEATURING DIDO										1145/103										FUNKMASTER FLEX FEATURING DMX										689/87										JAY-Z										2585/355										WYCLEF JEAN FEAT. MARY J. BLIGE										1725/89										K-Ci & JOJO										879/149									
Stan (Web/Aftermath/Interscope)										Do You (Loud)										I Just Wanna Love U (Give It 2 Me) (Roc-A-Fella/Def Jam/DJMG)										911 (Columbia)										Crazy (MCA)																																																											
Total Stations: 50					Chart Move: 21-20					Total Stations: 56					Chart Move: 37-35					Total Stations: 63					Chart Move: 7-5					Total Stations: 54					Chart Move: 10-9					Total Stations: 33					Chart Move: 32-23																																																						
City	Station	PL	TR	WZ	ID	City	Station	PL	TR	WZ	ID	City	Station	PL	TR	WZ	ID	City	Station	PL	TR	WZ	ID	City	Station	PL	TR	WZ	ID	City	Station	PL	TR	WZ	ID	City	Station	PL	TR	WZ	ID	City	Station	PL	TR	WZ	ID																																																				
New York	WOHT	37	25	154	Las Vegas	KLUC	27	29	30	286	New York	WOHT	27	29	30	286	Las Vegas	KLUC	27	29	30	286	New York	WOHT	37	25	154	Las Vegas	KLUC	27	29	30	286	New York	WOHT	37	25	154	Las Vegas	KLUC	27	29	30	286	New York	WOHT	37	25	154	Las Vegas	KLUC	27	29	30	286	New York	WOHT	37	25	154	Las Vegas	KLUC	27	29	30	286																																	

R. KELLY										2351/46										LIL BOW WOW										659/329										LIL' KIM FEATURING SISQO										1349/64										LUDACRIS FEATURING SHAWNNA										2590/49										CHANTE MOORE										731/66									
I Wish (Jive)										Bow Wow (That's My Name) (So So Def/Columbia)										How Many Licks (Queen Bee/Undeas/Antiatic)										What's Your Fantasy (Disturbing The Peace/Def Jam South/DJMG)										Straight Up (Silas/MCA)																																																											
Total Stations: 61					Chart Move: 6-7					Total Stations: 54					Chart Move: Debut 37					Total Stations: 57					Chart Move: 15-13					Total Stations: 63					Chart Move: 4-4					Total Stations: 45					Chart Move: 36-31																																																						
City	Station	PL	TR	WZ	ID	City	Station	PL	TR	WZ	ID	City	Station	PL	TR	WZ	ID	City	Station	PL	TR	WZ	ID	City	Station	PL	TR	WZ	ID	City	Station	PL	TR	WZ	ID	City	Station	PL	TR	WZ	ID																																																										
New York	WOHT	32	38	43	374	Las Vegas	KLUC	3	24	25	329	New York	WOHT	20	13	18	117	Las Vegas	KLUC	20	13	18	117	New York	WOHT	32	38	43	374	Las Vegas	KLUC	3	24	25	329	New York	WOHT	32	38	43	374	Las Vegas	KLUC	3	24	25	329	New York	WOHT	32	38	43	374	Las Vegas	KLUC	3	24	25	329																																								

MUSIQ										1308/31										OUTKAST										2613/503										KELLY PRICE										789/31										SHAGGY FEAT. RICARDO "RIKROK" DUCENT										1601/51										KEITH SWEAT FEATURING LIL' MO										745/6									
Just Friends (Sunny) (Def Jam/Def Soul/DJMG)										Ms. Jackson (LaFace/Arista)										You Should've Told Me (Def Soul/DJMG)										I Wasn't Me (MCA)										I'll Trade (A Million Bucks) (Elektra/EEG)																																																											
Total Stations: 50					Chart Move: 17-14					Total Stations: 63					Chart Move: 8-3					Total Stations: 35					Chart Move: 30-25					Total Stations: 36					Chart Move: 11-11					Total Stations: 48					Chart Move: 31-29																																																						
City	Station	PL	TR	WZ	ID	City	Station	PL	TR	WZ	ID	City	Station	PL	TR	WZ	ID	City	Station	PL	TR	WZ	ID	City	Station	PL	TR	WZ	ID	City	Station	PL	TR	WZ	ID																																																																
New York	WOHT	31	35	37	192	Las Vegas	KLUC	38	33	8	81	New York	WOHT	38	33	8	81	Las Vegas	KLUC	38	33	8	81	New York	WOHT	31	35	37	192	Las Vegas	KLUC	38	33	8	81	New York	WOHT	31	35	37	192	Las Vegas	KLUC	38	33	8	81																																																				

Compiled from a national sample of data supplied by Broadcast Data Systems to Top 40 Airplay Monitor. All modern AC stations are electronically monitored 24 hours a day, 7 days a week. © 2000 Billboard/BPI Communications

THIS WEEK	LAST WEEK	WKS ON CHART	TITLE/IMPRINT/PROMOTION LABEL	ARTIST	DETECTIONS	
					TW	LW
*** No. 1 ***						
1	1	17	WITH ARMS WIDE OPEN WIND UP 7 weeks at No. 1	CREED	1825	1786
2	2	15	PINCH ME REPRISE	BARENAKED LADIES	1806	1776
3	4	8	IF YOU'RE GONE LAVATA/LANTIC	MATCHBOX TWENTY	1585	1473
4	3	22	KRYPTONITE REPUBLIC/UNIVERSAL	3 DOORS DOWN	1524	1548
5	5	20	YOU'RE A GOD RCA	VERTICAL HORIZON	1404	1414
6	7	16	CRAZY FOR THIS GIRL COLUMBIA	EVAN AND JARON	1301	1190
7	6	22	WONDERFUL CAPITOL	EVERCLEAR	1175	1278
8	9	10	BEAUTIFUL DAY ISLAND/INTERSCOPE	U2	1084	1035
9	8	31	BENT LAVATA/LANTIC	MATCHBOX TWENTY	1023	1055
10	11	7	AGAIN VIRGIN	LENNY KRAVITZ	933	853
11	10	11	SLEEPWALKER INTERSCOPE	THE WALLFLOWERS	886	857
12	12	9	BABYLON ATO/RCA	DAVID GRAY	863	846
13	19	9	EVERYWHERE I GO COLUMBIA	SHAWN MULLINS	844	719
14	21	13	BREATHLESS 143/LAVA/ATLANTIC	THE CORRS	773	699
15	18	26	CHANGE YOUR MIND UNIVERSAL	SISTER HAZEL	750	738
16	15	53	EVERYTHING YOU WANT RCA	VERTICAL HORIZON	742	749
17	14	36	DESERT ROSE A&M/INTERSCOPE	STING FEATURING CHEB MAMI	730	799
18	16	17	DEEP INSIDE OF YOU ELEKTRA/EEG	THIRD EYE BLIND	708	746
19	13	33	ABSOLUTELY (STORY OF A GIRL) 550 MUSIC/550 WORK	NINE DAYS	684	825
20	20	23	TONIGHT AND THE REST OF MY LIFE WARNER BROS.	NINA GORDON	684	713
21	22	7	IF I AM 550 MUSIC/550 WORK	NINE DAYS	595	582
22	27	5	AM RADIO CAPITOL	EVERCLEAR	593	431
23	23	11	LEAVING TOWN CAPITOL	DEXTER FREEBISH	529	492
24	25	15	MUSIC MAVERICK/WARNER BROS.	MADONNA	488	482
25	24	17	IT'S MY LIFE ISLAND/IDJMG	BON JOVI	441	488
★ GREATEST GAINER/BEST 1ST IMPRESSION ★						
26	40	2	THANK YOU ARISTA	DIDO	421	226
27	30	4	CHAMPAGNE HIGH UNIVERSAL	SISTER HAZEL	408	354
28	28	12	THE WAY YOU LOVE ME WARNER BROS.	FAITH HILL	388	362
29	29	6	STILL EPIC	MACY GRAY	373	360
30	26	14	CALIFORNICATION WARNER BROS.	RED HOT CHILI PEPPERS	350	439
31	31	4	NEED TO BE NEXT TO YOU THE ENGINE/ARISTA	LEIGH NASH	342	333
32	33	2	SOUTH SIDE V2	MOBY FEATURING GWEN STEFANI	327	284
33	34	3	I'M LIKE A BIRD DREAMWORKS	NELLY FURTADO	322	277
34	32	7	QUESTION EVERYTHING REPRISE	8STOPS7	297	289
35	NEW		MINORITY REPRISE	GREEN DAY	257	125
36	35	26	TAKING YOU HOME WARNER BROS.	DON HENLEY	256	263
37	38	12	RIGHT NOW RCA	SR-71	252	241
38	RE-ENTRY		NEXT YEAR ROSWELL/RCA	FOO FIGHTERS	232	215
39	36	17	PROMISE RCA	EVE 6	222	245
40	39	19	BACK HERE HOLLYWOOD	BBMAK	221	228

Songs ranked by number of detections. ○ Songs showing an increase in detections over the previous week, regardless of chart movement. A song that has been on the chart for more than 20 weeks will generally not receive a bullet, even if it registers an increase in detections. Airpower awarded to songs appearing in the top 20 on both the Airplay and Audience charts for the first time with increases in both detections and audience. Greatest Gainer awarded to the song with the largest increase in detections. Best 1st Impression awarded to the song registering six or more detections at the most stations for the first time this week. A song with a gain in detections over the previous week is placed first if tied with a song with a decline over the same period. When tied songs are each gaining detections or each losing detections, the song being played on more stations is placed first. Songs below the top 20 become recurrenents and are removed from the chart after 26 weeks.

## GREATEST GAINERS MODERN AC

INCREASE IN DETECTIONS

<b>DIDO • Thank You (ARISTA)</b> WBMX +21, WZNE +16, KLLY +16, WMGX +15, KVSR +15, CKEY +15, KALZ +14, KVVU +13, KAMX +12, WXPT +8	+195
<b>EVERCLEAR • AM Radio (CAPITOL)</b> KYSR +24, WCDA +18, WVRV +18, KVSR +15, KALZ +14, WPTE +13, WLIR +12, WZNE +11, KZZO +11, WTMX +10	+162
<b>GREEN DAY • Minority (REPRISE)</b> KALZ +20, WVRV +19, WMXB +16, KZON +15, KTOZ +12, WZNE +11, KZZO +11, WCDA +7, KAMX +7, WCPT +6	+132
<b>SHAWN MULLINS • Everywhere I Go (COLUMBIA)</b> KUCD +18, WSSR +15, WZNE +13, KENZ +13, KVSR +9, KALZ +9, KPEK +7, WMXB +7, WLIR +7, KLLC +6	+125
<b>MATCHBOX TWENTY • If You're Gone (LAVA/ATLANTIC)</b> KYSR +23, WZNE +12, WVRV +12, KALZ +9, WMGX +7, KUCD +7, WVTI +7, WCDA +6, KAMX +6, KYSR +6	+112

THIS WEEK	LAST WEEK	WKS ON CHART	TITLE/IMPRINT/PROMOTION LABEL	ARTIST	AUDIENCE (millions)	
					TW	LW
*** No. 1 ***						
1	1	12	WITH ARMS WIDE OPEN WIND UP 3 weeks at No. 1	CREED	14.233	13.735
2	3	14	PINCH ME REPRISE	BARENAKED LADIES	13.025	12.568
3	2	17	KRYPTONITE REPUBLIC/UNIVERSAL	3 DOORS DOWN	12.292	12.785
4	4	7	IF YOU'RE GONE LAVATA/LANTIC	MATCHBOX TWENTY	11.909	11.457
5	5	16	YOU'RE A GOD RCA	VERTICAL HORIZON	9.916	10.417
6	9	11	CRAZY FOR THIS GIRL COLUMBIA	EVAN AND JARON	8.567	7.811
7	6	31	BENT LAVATA/LANTIC	MATCHBOX TWENTY	8.530	8.572
8	7	8	BEAUTIFUL DAY ISLAND/INTERSCOPE	U2	8.212	8.194
9	8	20	WONDERFUL CAPITOL	EVERCLEAR	7.660	8.162
10	15	3	AGAIN VIRGIN	LENNY KRAVITZ	7.139	6.147
11	13	5	BABYLON ATO/RCA	DAVID GRAY	6.767	6.321
12	10	14	DEEP INSIDE OF YOU ELEKTRA/EEG	THIRD EYE BLIND	6.184	6.538
13	14	47	EVERYTHING YOU WANT RCA	VERTICAL HORIZON	6.007	6.272
14	17	2	MUSIC MAVERICK/WARNER BROS.	MADONNA	5.981	5.679
15	20	23	CHANGE YOUR MIND UNIVERSAL	SISTER HAZEL	5.528	5.093
16	11	30	ABSOLUTELY (STORY OF A GIRL) 550 MUSIC/550 WORK	NINE DAYS	5.387	6.403
17	18	4	BREATHLESS 143/LAVA/ATLANTIC	THE CORRS	5.375	5.112
18	19	10	SLEEPWALKER INTERSCOPE	THE WALLFLOWERS	5.011	5.104
19	16	31	DESERT ROSE A&M/INTERSCOPE	STING FEATURING CHEB MAMI	4.756	5.686
20	NEW		AM RADIO CAPITOL	EVERCLEAR	4.602	2.793

Songs ranked by number of audience, computed by cross-referencing exact times of airplay with Arbitron listener data. ○ Songs showing an increase in audience over the previous week, regardless of chart movement. A song that has been on the chart for more than 20 weeks will generally not receive a bullet, even if it registers an increase in audience. A song with a gain in audience over the previous week is placed first if tied with a song with a decline over the same period. When tied songs are each gaining in audience or each losing in audience, the song being played on more stations is placed first. Songs become recurrenents and are removed from this chart in conjunction with the Modern AC Airplay chart.

THIS WEEK	LAST WEEK	WKS ON CHART	TITLE/IMPRINT/PROMOTION LABEL	ARTIST	DETECTIONS	
					TW	LW
*** No. 1 ***						
1	1	14	HEMORRHAGE (IN MY HANDS) 550 MUSIC/550 WORK 4 weeks at No. 1	FUEL	2271	2214
2	2	9	MAN OVERBOARD MCA	BLINK-182	1966	1973
3	3	6	ORIGINAL PRANKSTER COLUMBIA	THE OFFSPRING	1943	1943
4	4	17	LOSER REPUBLIC/UNIVERSAL	3 DOORS DOWN	1935	1936
5	5	10	BEAUTIFUL DAY ISLAND/INTERSCOPE	U2	1598	1706
6	8	12	FICTION (DREAMS IN DIGITAL) ELEMENTREE/REPRISE	ORGY	1524	1515
7	9	10	ROLLIN' FLIP/INTERSCOPE	LIMP BIZKIT	1518	1474
8	14	5	HANGING BY A MOMENT DREAMWORKS	LIFEHOUSE	1443	1217
9	7	22	STELLAR IMMORTAL/EPIC	INCUBUS	1401	1589
10	10	8	OPTIMISTIC CAPITOL	RADIOHEAD	1381	1398
11	6	12	MINORITY REPRISE	GREEN DAY	1370	1617
12	12	8	BROKEN HOME DREAMWORKS	PAPA ROACH	1260	1243
13	11	32	LAST RESORT DREAMWORKS	PAPA ROACH	1228	1316
14	13	23	STUPIFY GIANT/REPRISE	DISTURBED	1208	1226
15	16	6	AWAKE REPUBLIC/UNIVERSAL	GODSMACK	1162	1116
16	17	8	ONE STEP CLOSER WARNER BROS.	LINKIN PARK	1161	1011
17	15	11	3 LIBRAS VIRGIN	A PERFECT CIRCLE	1124	1168
** AIRPOWER **						
18	22	2	WHEN IT ALL GOES WRONG AGAIN CAPITOL	EVERCLEAR	1074	837
19	21	9	WHY PT. 2 ATLANTIC	COLLECTIVE SOUL	859	850
20	18	27	RIGHT NOW RCA	SR 71	855	958

The chart, reprinted from Rock Airplay Monitor, is compiled from a national sample of data compiled by Broadcast Data Systems. 67 modern rock stations are electronically monitored 24 hours a day, seven days a week. Songs ranked by number of detections. ○ Songs showing an increase in detections over the previous week, regardless of chart movement. A song that has been on the chart for more than 20 weeks will generally not receive a bullet, even if it registers an increase in detections. Airpower awarded to songs appearing in the top 20 on both the Airplay and Audience charts for the first time with increases in both detections and audience. Greatest Gainer awarded to the song with the largest increase in detections. Best 1st Impression awarded to the song registering six or more detections at the most stations for the first time this week. A song with a gain in detections over the previous week is placed first if tied with a song with a decline over the same period. When tied songs are each gaining detections or each losing detections, the song being played on more stations is placed first. Songs below the top 20 become recurrenents and are removed from the chart after 26 weeks. © 2000 Billboard/BPI Communications

# Sister Hazel



## Champagne High

(FEATURES GUEST VOCALS BY EMILY SALIERS OF THE INDIGO GIRLS)

**WNCI/Columbus  
ADD!**

"Champagne High", the new single from Sister Hazel  
The Follow-up to the Top 5 track, "Change Your Mind" from the album  
**Fortress**

"There's not a woman in our building that doesn't love the song  
'Champagne High'. We're just starting to see the potential that our  
hallway research has known for weeks. 125 spins in and it's already  
as high as #12 F 18-34 in our online research and #4 F 12-24  
online. Pop the cork!" -**Scott Sands, PD, WZPL/Indianapolis**

Monitor Adult Top 40: **34** - **30**

Monitor Modern AC: **30** - **27**

### Major Market Airplay:

WPLJ WTMX WXKS WBMX WSTR  
KMSX WRAL WXPT WVRV WSSR  
WMTX KRSK WKRQ KZZO WPRO  
WSNE KBEE WPTE WLNK WZPL  
KMXB WKZL WKSI WMFS

and many more!

[www.sisterhazel.com](http://www.sisterhazel.com)



© 2000 Universal Records, a Division of UMG Recordings, Inc.

# AIRPLAY Monitor ADULT TOP 40

FOR WEEK ENDING NOVEMBER 12, 2000

THIS WEEK	LAST WEEK	WKS. ON CHART	TITLE/IMPRINT/PROMOTION LABEL	ARTIST	DETECTIONS	
					TW	LW
			<b>★ ★ ★ No. 1 ★ ★ ★</b>			
1	1	13	WITH ARMS WIDE OPEN WIND-UP	CREED	3199	3160
2	2	14	PINCH ME REPRISE	BARENAKED LADIES	2806	2773
3	3	8	IF YOU'RE GONE LAVA/ATLANTIC	MATCHBOX TWENTY	2494	2295
4	5	19	YOU'RE A GOD RCA	VERTICAL HORIZON	2182	2221
5	6	19	KRYPTONITE REPUBLIC/UNIVERSAL	3 DOORS DOWN	2156	2157
6	4	31	BENT LAVA/ATLANTIC	MATCHBOX TWENTY	2135	2218
7	8	15	CRAZY FOR THIS GIRL COLUMBIA	EVAN AND JARON	2066	1966
8	7	20	WONDERFUL CAPITOL	EVERCLEAR	1901	2013
9	10	51	EVERYTHING YOU WANT RCA	VERTICAL HORIZON	1617	1699
10	9	33	DESERT ROSE A&M/INTERSCOPE	STING FEATURING CHEB MAMI	1617	1735
11	12	12	THE WAY YOU LOVE ME WARNER BROS.	FAITH HILL	1600	1545
12	13	11	BREATHLESS I43/LAVA/ATLANTIC	THE CORRS	1485	1406
13	11	31	ABSOLUTELY (STORY OF A GIRL) 550 MUSIC/550 WORK	NINE DAYS	1460	1629
14	18	8	BEAUTIFUL DAY ISLAND/INTERSCOPE	U2	1334	1183
15	17	9	EVERYWHERE I GO COLUMBIA	SHAWN MULLINS	1301	1191
16	15	25	CHANGE YOUR MIND UNIVERSAL	SISTER HAZEL	1277	1295
17	16	14	MUSIC MAVERICK/WARNER BROS.	MADONNA	1256	1259
18	14	22	TONIGHT AND THE REST OF MY LIFE WARNER BROS.	NINA GORDON	1208	1315
			<b>★ ★ AIRPOWER ★ ★</b>			
19	21	7	BABYLON ATORCE	DAVID GRAY	1159	1128
20	19	18	IT'S MY LIFE ISLAND/IOJMG	BON JOVI	1119	1165
21	23	7	AGAIN VIRGIN	LENNY KRAVITZ	1070	965
22	22	9	SLEEPWALKER INTERSCOPE	THE WALLFLOWERS	1049	1082
23	25	17	DEEP INSIDE OF YOU ELEKTRA/VEEG	THIRD EYE BLIND	727	812
24	27	5	SHAPE OF MY HEART JIVE	BACKSTREET BOYS	722	686
25	26	6	SHE BANGS COLUMBIA	RICKY MARTIN	719	696
26	29	6	IF I AM 550 MUSIC/550-WORK	NINE DAYS	717	672
27	30	8	LEAVING TOWN CAPITOL	DEXTER FREEBISH	703	641
28	28	4	NEED TO BE NEXT TO YOU THE ENGINE/ARISTA	LEIGH NASH	693	680
29	37	2	AM RADIO CAPITOL	EVERCLEAR	662	445
30	34	3	CHAMPAGNE HIGH UNIVERSAL	SISTER HAZEL	624	550
31	32	4	FADED MCA	SOULDECISION FEATURING THRUST	613	572
32	33	5	STILL EPIC	MACY GRAY	593	561
33	36	2	THIS I PROMISE YOU JIVE	'N SYNC	548	450
			<b>★ GREATEST GAINER/BEST 1ST IMPRESSION ★</b>			
34	<b>NEW</b>		THANK YOU ARISTA	DIDO	521	248
35	38	3	I'M LIKE A BIRD DREAMWORKS	NELLY FURTADO	491	418
36	31	25	HERE WITH ME ARISTA	DIDO	441	572
37	35	9	CALIFORNICATION WARNER BROS.	RED HOT CHILI PEPPERS	378	492
38	40	22	I NEED YOU SPARROW/CAPITOL/CURB	LEANN RIMES	340	336
39	<b>NEW</b>		QUESTION EVERYTHING REPRISE	8STOPS7	334	316
40	39	7	COME ON OVER BABY (ALL I WANT IS YOU) RCA	CHRISTINA AGUILERA	324	387

Songs ranked by number of detections. ○ Songs showing an increase in detections over the previous week, regardless of chart movement. A song that has been on the chart for more than 20 weeks will generally not receive a bullet, even if it registers an increase in detections. Airpower awarded to songs appearing in the top 20 on both the Airplay and Audience charts for the first time with increases in both detections and audience. Greatest Gainer awarded to the song with the largest increase in detections. Best 1st Impression awarded to the song registering six or more detections at the most stations for the first time this week. A song with a gain in detections over the previous week is placed first if tied with a song with a decline over the same period. When tied songs are each gaining detections or each losing detections, the song being played on more stations is placed first. Songs below the top 20 become recurrenents and are removed from the chart after 26 weeks.

GREATEST GAINERS		ADULT TOP 40	
INCREASE IN DETECTIONS			
DIDO	• Thank You (ARISTA)		+273
WCGO +23, KRSK +21, WBMX +21, WKDD +17, WZNE +16, KLLY +16, WMGX +15, KVSR +15, CKEY +15, KALZ +14			
EVERCLEAR	• AM Radio (CAPITOL)		+217
KYSR +24, WAEV +22, WCDA +18, WMBX +18, WVRV +18, KVSR +15, KALZ +14, WPTE +13, WZNE +11, KZZO +11			
MATCHBOX TWENTY	• If You're Gone (LAVA/ATLANTIC)		+199
KVSR +23, KHMV +17, WVMX +14, WZNE +12, WVRV +12, WOMX +11, WQLH +10, KALZ +9, KSTZ +9, KIOI +8			
U2	• Beautiful Day (ISLAND/INTERSCOPE)		+151
KRSK +23, KVSR +23, WVMX +19, WMGX +16, WMBX +15, WRAL +14, KALZ +13, WTMX +12, KBEE +9, KALC +7			
GREEN DAY	• Minority (REPRISE)		+129
KALZ +20, WVRV +19, WMXB +16, KTOZ +12, WZNE +11, KZZO +11, KPLZ +8, WCDA +7, KAMX -7, WCPT +6			



Compiled from a national sample of data supplied by Broadcast Data Systems to The 40 Airplay Monitor. 31 adult top 40 stations are electronically monitored 24 hours a day, 7 days a week. © 2000 Billboard BPI Communications.

FOR WEEK ENDING NOVEMBER 12, 2000

**ADULT TOP 40 AUDIENCE**

THIS WEEK	LAST WEEK	WKS. ON CHART	TITLE/IMPRINT/PROMOTION LABEL	ARTIST	AUDIENCE (millions)		
					TW	LW	
			★ ★ ★ NC. 1 ★ ★ ★				
1	1	14	WITH ARMS WIDE OPEN WIND-UP	5 weeks at No. 1 CREED	23.353	22.597	
2	2	14	PINCH ME REPRISE	BARENAKED LADIES	19.176	18.721	
3	5	8	IF YOU'RE GONE LAVA/ATLANTIC	MATCHBOX TWENTY	17.401	15.879	
4	3	31	BENT LAVA/ATLANTIC	MATCHBOX TWENTY	16.433	16.631	
5	4	18	KRYPTONITE REPUBLIC/UNIVERSAL	3 DOORS DOWN	15.640	16.064	
6	6	19	YOU'RE A GOD RCA	VERTICAL HORIZON	14.609	15.023	
7	11	15	CRAZY FOR THIS GIRL COLUMBIA	EVAN AND JARON	14.676	12.806	
8	7	51	EVERYTHING YOU WANT RCA	VERTICAL HORIZON	12.806	13.532	
9	10	21	WONDERFUL CAPITOL	EVERCLEAR	12.448	12.930	
10	8	33	DESERT ROSE A&M/INTERSCOPE	STING FEATURING CHEB MAMI	11.894	13.450	
11	9	31	ABSOLUTELY (STORY OF A GIRL) 550 MUSIC/550-WORK	NINE DAYS	11.752	13.006	
12	12	12	THE WAY YOU LOVE ME WARNER BROS.	FAITH HILL	10.279	10.178	
13	13	14	MUSIC MAVERICK/WARNER BROS.	MADONNA	10.134	9.866	
14	14	11	BREATHLESS 143/LAVA/ATLANTIC	THE CORRS	9.893	9.672	
15	17	9	BEAUTIFUL DAY ISLAND/INTERSCOPE	U2	9.288	8.538	
16	16	25	CHANGE YOUR MIND UNIVERSAL	SISTER HAZEL	8.942	8.841	
17	18	6	BABYLON ATO/RCA	DAVID GRAY	8.419	7.881	
18	22	7	AGAIN VIRG-N	LENNY KRAVITZ	7.428	6.336	
19	20	7	EVERYWHERE I GO COLUMBIA	SHAWN MULLINS	5.630	6.803	
20	19	21	TONIGHT AND THE REST OF MY LIFE WARNER BROS.	NINA GORDON	6.575	7.258	
21	23	20	IT'S MY LIFE ISLAND/DJMG	BON JOVI	6.373	5.975	
22	21	17	DEEP INSIDE OF YOU ELEKTRA/EEG	THIRD EYE BLIND	6.343	6.803	
23	26	7	SHE BANGS COLUMBIA	RICKY MARTIN	5.723	4.710	
24	24	11	SLEEPWALKER INTERSCOPE	THE WALLFLOWERS	5.436	5.781	
25	30	3	THANK YOU ARISTA	DIDO	4.912	3.777	
26	36	2	AM RADIO CAPITOL	EVERCLEAR	4.774	2.780	
27	29	5	SHAPE OF MY HEART JIVE	BACKSTREET BOYS	4.571	4.037	
28	28	27	HERE WITH ME ARISTA	DIDO	4.228	4.077	
29	27	25	SIMPLE KIND OF LIFE TRAUMA/INTERSCOPE	NO DOUBT	3.842	4.275	
30	31	6	IF I AM 550 MUSIC/550-WORK	NINE DAYS	3.746	3.670	
31	33	4	FADED MCA	SOULDECISION FEATURING THRUST	3.615	3.172	
32	37	2	THIS I PROMISE YOU JIVE	'N SYNC	3.329	2.747	
33	32	3	NEED TO BE NEXT TO YOU THE ENGINE/ARISTA	LEIGH NASH	3.121	3.180	
34	34	24	I NEED YDU SPARROW/CAPITOL/CURB	LEANN RIMES	3.037	3.094	
35	NEW	▶	CHAMPAGNE HIGH UNIVERSAL	SISTER HAZEL	2.791	2.520	
36	39	9	CALIFORNICATION WARNER BROS.	RED HOT CHILI PEPPERS	2.636	2.698	
37	35	5	LEAVING TOWN CAPITOL	DEXTER FREEBISH	2.617	2.888	
38	38	7	COME ON OVER BABY (ALL I WANT IS YOU) RCA	CHRISTINA AGUILERA	2.319	2.731	
39	40	2	STILL EPIC	MACY GRAY	2.230	2.589	
40	RE-ENTRY		IT'S GDNNA BE ME JIVE	'N SYNC	2.149	2.152	

Songs ranked by number of audience, computed by cross-referencing exact times of airplay with Arbitron listener data. Ⓞ Songs showing an increase in audience over the previous week, regardless of chart movement. A song that has been on the chart for more than 20 weeks will generally not receive a bullet, even if it registers an increase in audience. A song with a gain in audience over the previous week is placed first if tied with a song with a decline over the same period. When tied songs are each gaining in audience or each losing in audience, the song being played on more stations is placed first. Songs become recurrents and are removed from this chart in conjunction with the Adult Top 40 Airplay chart.

**Monitor** AIRPLAY **RECURRENTS** **ADULT TOP 40**

RANK	TITLE ARTIST (IMPRINT/PROMOTION LABEL)	DETECTIONS	
		TW	LW
1	BACK HERE BBMAK (HOLLYWOOD)	1086	1099
2	SMOOTH SANTANA FEAT'RING ROB THOMAS (ARISTA)	1082	1136
3	HIGHER CREED (WIND-UP)	1019	1117
4	NEVER LET YOU GO THIRD EYE BLIND (ELEKTRA/EEG)	904	902
5	I TRY MACY GRAY (EPIC)	876	943
6	TAKING YOU HOME DON HENLEY (WARNER BROS.)	873	857
7	THEN THE MORNING COMES SMASH MOUTH (INTERSCOPE)	823	864
8	SLIDE GOO GOO DOLLS (WARNER BROS.)	788	821

RANK	TITLE ARTIST (IMPRINT/PROMOTION LABEL)	DETECTIONS	
		TW	LW
9	SOMEDAY SUGAR RAY (LAVA/ATLANTIC)	772	736
10	MEET VIRGINIA TRAIN (AWARE/COLUMBIA)	734	742
11	BLACK BALLOON GOO GOO DOLLS (WARNER BROS.)	724	727
12	ALL STAR SMASH MOUTH (INTERSCOPE)	686	739
13	KISS ME SIXPENCE NONE THE RICHER (SQUINT/COLUMBIA)	659	686
14	I NEED TO KNOW MARC ANTHONY (COLUMBIA)	643	672
15	OUT OF MY HEAD FASTBALL (HOLLYWOOD)	611	606
16	EVERY MORNING SUGAR RAY (LAVA/ATLANTIC)	602	639
17	SHE'S SO HIGH TAL BACHMAN (COLUMBIA)	594	630
18	CRASH AND BURN SAVAGE GARDEN (COLUMBIA)	594	651
19	BROADWAY GOO GOO DOLLS (WARNER BROS.)	574	607
20	TORN NATALIE IMBRUGLIA (RCA)	568	600

Recurrents are titles that have appeared on the Adult Top 40 Airplay chart for 26 weeks and have dropped below the top 20.

**ADULT TOP 40 (81)**

Akron, Ohio	WKDD	Milwaukee	WKTI
Albany, N.Y.	WCPT	Minneapolis	WMYX
Albuquerque, N.M.	KKOB		KSTP
	KPEK		WXPT
Austin, Texas	KAMX	Monmouth/Ocean, N.J.	WJLK
Bakersfield, Calif.	KLLY	New Orleans	WKZN
Baltimore	WVMX	New York	WPLJ
Boston	WBMX	Norfolk, Va.	WPTD
	WQSX	Oklahoma City	KYIS
Buffalo, N.Y.	CKEY	Omaha, Neb.	KSRZ
	WTSS	Orlando, Fla.	WOMX
Charlotte, N.C.	WLNK	Portland, Maine	WMGX
Chicago	WTMX	Portland, Ore.	KRSK
Cincinnati	WVMX	Providence, R.I.	WSNE
Cleveland	WQAL	Raleigh, N.C.	WRAL
Colorado Springs, Colo.	KVUU	Richmond, Va.	WMXB
Columbus, Ga.	WCGQ	Rochester, N.Y.	WVOR
Dallas	KDMX		WZNE
Dayton, Ohio	WMMX	Sacramento, Calif.	KZZO
Denver	KALC	St. Louis	KYKY
	KIMN		WVRV
Des Moines, Iowa	KMXD	Salt Lake City	KBEE
	KSTZ		KQMB
El Paso, Texas	KSLI	San Antonio, Texas	KSMG
Fresno, Calif.	KALZ	San Diego	KFMB
	KVSR		KMSX
Ft. Myers, Fla.	WINK	San Francisco	KIOI
Grand Rapids, Mich.	WVTI		KLLC
Green Bay, Wis.	WQLH	San Jose, Calif.	KEZR
Hartford, Conn.	WTIC	Santa Barbara, Calif.	KRUZ
Honolulu	KUCD	Savannah, Ga.	WAEV
Houston	KHMX	Seattle	KPLZ
Indianapolis	WENS	Springfield, Mo.	KTOZ
Las Vegas	KMXB	Spokane, Wash.	KCDA
Lexington, Ky.	WCDA	Tampa, Fla.	WMTX
	WXML		WSSR
Little Rock, Ark.	KURB	Toledo, Ohio	WWWM
Louisville, Ky.	WZTR	Washington, D.C.	WRQW
Los Angeles	KBIG	West Palm Beach, Fla.	WMBX
	KYSR		WRMF
Memphis	WMC		

**ADULT CONTEMPORARY (73)**

Albany, N.Y.	WYJB	McAllen, Texas	KVLY
Albuquerque, N.M.	KMGA	Memphis	WRVR
Allentown, Pa.	WLEV	Miami	WFLC
Atlanta	WPCH	Milwaukee	WLTO
Augusta, Ga.	WBBQ	Minneapolis	WLTE
Baltimore	WLIF	Mobile, Ala.	WMXC
Birmingham, Ala.	WMJJ	Montgomery, Ala.	WMXS
Boston	WMJX	New Orleans	WLMG
Burlington, Vt.	WEZF	New York	WLTW
Charleston, S.C.	WSUY	Norfolk, Va.	WWDE
Charleston, W. Va.	WVAF	Omaha, Neb.	KEFM
Chattanooga, Tenn.	WDEF	Orlando, Fla.	WMGF
Chicago	WLIT	Philadelphia	WBEB
	WNND	Phoenix	KESZ
Cincinnati	WRRM	Pittsburgh	WSSH
Cleveland	WDOK	Portland, Ore.	KKCW
Columbia, S.C.	WTCB	Poughkeepsie, N.Y.	WHUD
Columbus, Ga.	WGSY	Providence, R.I.	WWLI
Columbus, Ohio	WSNY	Raleigh, N.C.	WRSN
Dallas	KVIL	Richmond, Va.	WTVR
Dayton, Ohio	WLQT	Roanoke, Va.	WSLQ
Denver	KOSI	Sacramento, Calif.	KGBY
Grand Rapids, Mich.	WLHT		KYMX
Greensboro, N.C.	WMAG	St. Louis	KEZK
Greenville, S.C.	WMYI	Salt Lake City	KSFI
Harrisburg, Pa.	WARM	Seattle	KLSY
Hartford, Conn.	WRCH	Spokane, Wash.	KISC
Honolulu	KSSK		KXLY
Huntsville, Ala.	WAHR	Springfield, Mo.	KGBX
Johnson City, Tenn.	WTFM	Toledo, Ohio	WRVF
Kansas City	KSRC	Tucson, Ariz.	KMXZ
	KUDL	Utica, N.Y.	WLZW
Knoxville, Tenn.	WJXB	Washington, D.C.	WASH
Lafayette, La.	KTDY	West Palm Beach, Fla.	WEAT
Las Vegas	KMZQ	Wichita, Kan.	KRBB
Long Island, N.Y.	WALK	Wilkes Barre, Pa.	WMGS
Los Angeles	KOST		

**MODERN AC (42)**

Albany, N.Y.	WCPT	New Orleans	WKZN
Albuquerque, N.M.	KPEK	New York	WPLJ
Austin, Texas	KAMX	Norfolk, Va.	WPTD
Bakersfield, Calif.	KLLY	Oklahoma City	KYIS
Boston	WBMX	Omaha, Neb.	KSRZ
Buffalo, N.Y.	CKEY	Phoenix	KZON
Charlotte, N.C.	WLNK	Portland, Maine	WMGX
Chicago	WTMX	Richmond, Va.	WMXB
Colorado Springs, Colo.	KVUU	Rochester, N.Y.	WZNE
Dallas	KDMX	Sacramento, Calif.	KZZO
Denver	KALC	St. Louis	WVRV
Fresno, Calif.	KALZ	Salt Lake City	KENZ
	KVSR		KQMB
Grand Rapids, Mich.	WVTI	San Diego	KFMB
Hartford, Conn.	WTIC	San Francisco	KLLC
Honolulu	KUCD	Santa Barbara, Calif.	KRUZ
Las Vegas	KMXB	Seattle	KMBX
Lexington, Ky.	WCDA	Spokane, Wash.	KAEP
Long Island, N.Y.	WLIR		KCDA
Los Angeles	KYSR	Springfield, Mo.	KTOZ
Minneapolis	WXPT	Tampa, Fla.	WSSR

Songs ranked by number of detections. Play lists are listed in order of TSA weekly... Songs ranked by number of detections. Play lists are listed in order of TSA weekly...

WPLJ New York\* PD: Tom Cuddy... 1 Evan & Jaron Crazy For This Girl 45 42

KYSR Los Angeles\* PD: Angela Perelli... 1 3 Doors Down Kryptonite 50 52

KBIG Los Angeles PD: Jhani Kaye... 1 'N Sync This I Promise You 30 30

WTMX Chicago\* PD: Barry James... 1 Barenaked Ladies Pinch Me 54 46

WBWX Boston\* PD: Greg Strassel... 1 Madonna Music 48 45

WRQX Washington, DC PD: Steve Kossbau... 1 Santana Feat. Rob Thomas Smooth 31 30

KLCC San Francisco\* PD: Lous Kaplan... 1 3 Doors Down Kryptonite 37 37

KDMX Dallas\* PD: Pat McMahon... 1 BBMak Back Here 29 29

KIOI San Francisco PD: Michael Martin... 1 BBMak Back Here 31 24

KHMX Houston PD: Jim Trapp... 1 Dido Here With Me 42 45

KSTP Minneapolis PD: Leighton Peck... 1 Creed With Arms Wide Open 51 53

WQAL Cleveland PD: Allan Fee... 1 Vertical Horizon Everything You Want 57 44

WQXS Boston PD: Ron Valeri... 1 Backstreet Boys Shape Of My Heart 42 40

KPLZ Seattle PD: Rob Dunlop... 1 Barenaked Ladies Pinch Me 47 46

KALC Denver\* PD: Jim Lawson... 1 Creed With Arms Wide Open 68 64

WTIC Hartford\* PD: Steve Salthany... 1 Creed Higher 55 51

KFMB San Diego\* PD: Tracy Johnson... 1 Creed With Arms Wide Open 55 52

WWMX Baltimore PD: Bill Pasha... 1 Barenaked Ladies Pinch Me 46 45

WXPT Minneapolis\* PD: Dusty Hayes... 1 Honeydogs I Miss You 54 33

KINN Denver PD: Ron Harrell... 1 3 Doors Down Kryptonite 58 52

WRAL Raleigh PD: Joe Formicola... 1 Creed With Arms Wide Open 35 29

KYKY St. Louis PD: Smokey Rivers... 1 Creed With Arms Wide Open 42 40

WOMX Orlando PD: John Roberts... 1 Nine Days Absolutely (Story Of A Girl) 39 30

WMMX Milwaukee PD: Brian Kelly... 1 3 Doors Down Kryptonite 65 59

so much to be thankful for.

artistry. airplay. leno. letterman. snl. video exposure. lauded live shows. eminem. unanimous critical acclaim.

"singular, heavenly, sparkling debut" **time**

"dido creates a lovely sonic intimacy" **entertainment weekly**

"stardom is around the bend" **elle**

"dido is headed for the top" **washington post**

"no angel feels just about perfect" **interview**

and now... a platinum debut album

# Dido

no angel

MONITOR  
ADULT TOP 40  
DEBUT (34)  
★ GREATEST  
GAINER ★

MONITOR  
MODERN AC  
(40) - (25)  
★ GREATEST  
GAINER ★

and next...

"thankyou,"  
the song that's already familiar to over 200 million people. the follow-up to her breakthrough single "here with me" (theme from roswell)

the music story of the year continues...

Top 5 Phones:

WPLJ  
WBMX  
KYSR  
KFMB  
KPLZ

just to name a few....

World Radio History

Management: Network Management 

**ARISTA**

www.arista.com

© 2000 Arista Records, Inc. a unit of BMG Entertainment

Upward-moving songs ranked in order of detections. Songs are removed if they lose more than 5% of their detections from previous week or if their detections decline for two consecutive weeks.

**1ST IMPRESSIONS**

Songs with 6 or more detections at new stations this week

NEW STATIONS		
<b>#1</b>	<b>DIDO</b> <i>Thank You (Arista)</i>	<b>18</b>
	CKEY, KAMX, KCDA, KIMN, KKOB, KLLC, KLLY, KVSR, KVUU, WCDA, WCGQ, WCPT, WINK, WKDD, WMGX, WSSR, WXPT, WZNE	
<b>#2</b>	<b>GREEN DAY</b> <i>Minority (Reprise)</i>	<b>11</b>
	KALZ, KAMX, KLLY, KPLZ, KTOZ, KZZO, WCDA, WCPT, WMXB, WVRV, WZNE	
<b>#3</b>	<b>EVERCLEAR</b> <i>AM Radio (Capitol)</i>	<b>7</b>
	KBEE, KVSR, KYSR, WAEV, WMBX, WPTE, WVRV	

**ALSO: BON JOVI** *Thank You For Loving Me (Island/IDJMG) 7*; **NO DOUBT** *Bathwater (Trauma/Interscope) 6*; **SISTER HAZEL** *Champagne High (Universal) 5*; **MACY GRAY** *Still (Epic) 4*; **SHAWN MULLINS** *Everywhere I Go (Columbia) 3*



Total Detections/Gain

**DAVID GRAY** **1159/31**  
*Babylon (ATO/RCA)*  
Total Stations: 53/Chart Move: 21-19  
Heavy (30+ detections): 15 KALC, KCDA, KEZR, KHMV, KLLC, KMVB, KPEK, KRSK, KVUU, KZZO, WCDA, WCPT, WPTE, WTMX, WVRV  
Medium (15-29): 23 KALZ, KFMB, KKOB, KMXD, KPLZ, QOMB, KSTZ, KTOZ, KUCC, KVSR, KYSR, WAEV, WBMX, WINK, WKDD, WMBX, WMGX, WMBX, WPLJ, WQAL, WVMX, WXPT, WZTR  
Light (Under 15): 15  
1st Impressions: 2 KIMN, KYKY

**AIRPLAY LEADER**  
(FIRST STATION TO 150 PLAYS)  
**CKEY** • Buffalo, NY  
PD: Rob White  
Date: 10/01/00



Total Detections/Gain

**LENNY KRAVITZ** **1070/105**  
*Again (Virgin)*  
Total Stations: 53/Chart Move: 23-21  
Heavy (30+): 15 CKEY, KCDA, KFMB, KLLY, KMXB, QOMB, KSTZ, KTOZ, KUCC, KYSR, KZZO, WAEV, WCPT, WPLJ, WXPT  
Medium (15-29): 18 KALC, KAMX, KEZR, KHMV, KPEK, KRSK, KSRZ, KVUU, WBMX, WCDA, WKDD, WMXB, WPTE, WTMX, WVRV, WVVI, WVMX, WZNE  
Light (Under 15): 20  
1st Impressions: 3 KSII, KSRZ, WINK

**THE WALLFLOWERS** **1049/-33**  
*Sleepwalker (Interscope)*  
Total Stations: 55/Chart Move: 22-22  
Heavy (30+): 12 CKEY, KEZR, KLLY, KPEK, QOMB, KVUU, KYIS, KZZO, WCPT, WPTE, WSSR, WTMX  
Medium (15-29): 18 KALZ, KBEE, KCDA, KLLC, KSTZ, KTOZ, KUCC, KVSR, KYSR, WCDA, WCGQ, WKDD, WMC, WMGX, WPLJ, WVRV, WXPT, WZNE  
Light (Under 15): 25

**BACKSTREET BOYS** **722/36**  
*Shape Of My Heart (Jive)*  
Total Stations: 38/Chart Move: 27-24  
Heavy (30+): 5 KIMN, WAEV, WJLK, WQSQ, WZTR  
Medium (15-29): 18 KBEE, KBIG, KHMV, KKOB, KSII, KSRZ, KSTZ, KURB, WCGQ, WINK, WKDD, WLNK, WMBX, WMYX, WOMX, WSNE, WTIC, WVMX  
Light (Under 15): 15

**RICKY MARTIN** **719/23**  
*She Bangs (Columbia)*  
Total Stations: 35/Chart Move: 26-25  
Heavy (30+): 10 KBEE, KHMV, KSII, WAEV, WBMX, WMBX, WOMX, WQSQ, WTIC, WTSS  
Medium (15-29): 15 KBIG, KFMB, KIMN, KKOB, KSTZ, WCGQ, WINK, WKDD, WMC, WMYX, WQAL, WQLH, WSNE, WVMX, WZTR  
Light (Under 15): 10  
1st Impressions: 3 KIMN, WPLJ, WVMX

**NINE DAYS** **717/45**  
*If I Am (550 Music/550-Work)*  
Total Stations: 43/Chart Move: 29-26  
Heavy (30+): 6 WAEV, WCGQ, WCPT, WMXB, WTMX, WZNE  
Medium (15-29): 15 KALC, KALZ, KLLC, KLLY, KPEK, KTOZ, KUCC, KVUU, KZZO, WCDA, WKDD, WLNK, WVRV, WXPT, WZTR  
Light (Under 15): 22  
1st Impressions: 1 KSII

**DEXTER FREEBISH** **703/62**  
*Leaving Town (Capitol)*  
Total Stations: 39/Chart Move: 30-27  
Heavy (30+): 9 KCDA, KHMV, KLLY, KMXB, KPEK, KTOZ, KVUU, WAEV, WCPT  
Medium (15-29): 16 CKEY, KALZ, KAMX, KBEE, KFMB, KSTZ, KUCC, KYIS, WCDA, WCGQ, WKDD, WMBX, WPLJ, WSNE, WTMX, WXPT  
Light (Under 15): 14  
1st Impressions: 1 KKOB

**LEIGH NASH** **693/13**  
*Need To Be Next To You (The Engine/Arista)*  
Total Stations: 39/Chart Move: 28-28  
Heavy (30+): 6 KIMN, KRSK, KSTZ, WAEV, WCDA, WCPT  
Medium (15-29): 18 KALZ, KAMX, KBEE, KBIG, KEZR, KIOI, KMXD, KPEK, KPLZ, QOMB, KTOZ, KVUU, WCGQ, WKDD, WKZN, WTIC, WVVI, WXPT  
Light (Under 15): 15  
1st Impressions: 1 KKOB

**EVERCLEAR** **662/217**  
*AM Radio (Capitol)*  
Total Stations: 39/Chart Move: 37-29  
Heavy (30+): 5 KFMB, KMXB, KRSK, WCPT, WTMX

Medium (15-29): 19 KALC, KALZ, KLLY, KPEK, KPLZ, KTOZ, KUCC, KVSR, KYSR, KZZO, WAEV, WBMX, WCDA, WCGQ, WKDD, WMBX, WPLJ, WVRV, WZNE  
Light (Under 15): 15  
1st Impressions: 7 See 1st Impressions Box

**SISTER HAZEL** **624/74**  
*Champagne High (Universal)*  
Total Stations: 42/Chart Move: 34-30  
Heavy (30+): 3 KRSK, WCPT, WZNE  
Medium (15-29): 14 KALZ, KLLY, KMXD, KPEK, KTOZ, WAEV, WCDA, WCGQ, WINK, WKDD, WMBX, WPLJ, WTMX, WVRV  
Light (Under 15): 25  
1st Impressions: 5 KALC, WLNK, WMXL, WSSR, WVVI

**SOULDECISION FEATURING THRUST** **613/41**  
*Faded (MCA)*  
Total Stations: 27/Chart Move: 32-31  
Heavy (30+): 8 KIMN, KMXD, KSII, KSTZ, WAEV, WSSR, WTIC, WZTR  
Medium (15-29): 9 KBIG, KYKY, WCGQ, WCPT, WKDD, WMBX, WMYX, WQSQ, WRAL  
Light (Under 15): 10  
1st Impressions: 1 WMXL

**MACY GRAY** **593/32**  
*Still (Epic)*  
Total Stations: 38/Chart Move: 33-32  
Heavy (30+): 4 KIMN, KRSK, WAEV, WCDA  
Medium (15-29): 15 CKEY, KEZR, KLLY, KSRZ, KTOZ, KVSR, KVUU, KYSR, KZZO, WCGQ, WCPT, WKDD, WMBX, WQAL, WVRV  
Light (Under 15): 19  
1st Impressions: 4 KSRZ, WCGQ, WMBX, WMXL

**'N SYNC** **548/98**  
*This I Promise You (Jive)*  
Total Stations: 33/Chart Move: 36-33  
Heavy (30+): 6 KBIG, KSII, WAEV, WCGQ, WMBX, WZTR  
Medium (15-29): 12 KKOB, KRUI, KSTZ, KYKY, WENS, WKDD, WMYX, WOMX, WQSQ, WSNE, WTIC, WTSS  
Light (Under 15): 15  
1st Impressions: 2 KHMV, WJLK

**DIDO** **521/273**  
*Thank You (Arista)*  
Total Stations: 33/Chart Move: Debut 34  
Heavy (30+): 3 KFMB, KYSR, WBMX  
Medium (15-29): 14 CKEY, KALZ, KLLY, KPLZ, KRSK, KTOZ, KVSR, KZZO, WCGQ, WKDD, WMGX, WPLJ, WTMX, WZNE  
Light (Under 15): 16  
1st Impressions: 18 See 1st Impressions Box

**NELLY FURTADO** **491/73**  
*I'm Like A Bird (DreamWorks)*  
Total Stations: 31/Chart Move: 38-35  
Heavy (30+): 4 KIMN, KLLC, KZZO, WCPT  
Medium (15-29): 8 KALZ, KEZR, KRSK, KTOZ, KVSR, WCGQ, WKDD, WMXB  
Light (Under 15): 19  
1st Impressions: 3 KPLZ, KUCC, WAEV

**8STOPS7** **334/18**  
*Question Everything (Reprise)*  
Total Stations: 20/Chart Move: Debut 39  
Heavy (30+): 2 WCPT, WMXB  
Medium (15-29): 8 KALZ, KCDA, KPEK, KTOZ, KUCC, WCGQ, WKDD, WVMX  
Light (Under 15): 10  
1st Impressions: 1 WMC



Total Detections/Gain

**MOBY FEATURING GWEN STEFANI** **256/37**  
*South Side (V2)*  
Total Stations: 18  
Heavy (30+): 1 WCPT

Medium (15-29): 5 KALZ, KLLY, KTOZ, WTMX, WVRV  
Light (Under 15): 12  
1st Impressions: 1 WVRV

**98 DEGREES** **248/-5**  
*Give Me Just One Night (Una Noche) (Universal)*  
Total Stations: 22  
Heavy (30+): 3 KIMN, KKOB, WTSS  
Medium (15-29): 5 KBIG, KSII, WKDD, WQSQ, WTIC  
Light (Under 15): 14

**SR-71** **242/9**  
*Right Now (RCA)*  
Total Stations: 22  
Heavy (30+): 4 KLLY, KPEK, KVUU, KZZO  
Medium (15-29): 3 KUCC, KVSR, WKDD  
Light (Under 15): 15

**KARISSA NOEL** **218/-3**  
*Corrupt (550 Music/550-Work)*  
Total Stations: 13  
Heavy (30+): 2 KLLC, KTOZ  
Medium (15-29): 3 KALZ, WTMX, WVRV  
Light (Under 15): 8

**GREEN DAY** **196/129**  
*Minority (Reprise)*  
Total Stations: 17  
Heavy (30+): 0  
Medium (15-29): 6 KALZ, KUCC, KVSR, KVUU, WMBX, WVRV  
Light (Under 15): 11  
1st Impressions: 11 See 1st Impressions Box

**MARC ANTHONY** **190/13**  
*My Baby You (Columbia)*  
Total Stations: 13  
Heavy (30+): 2 KSII, WJLK  
Medium (15-29): 4 WMTX, WQSQ, WTSS, WZTR  
Light (Under 15): 7

**HUEY LEWIS & GWYNETH PALTROW** **189/2**  
*Cruisin' (Hollywood)*  
Total Stations: 12  
Heavy (30+): 1 WTSS  
Medium (15-29): 6 KMSX, WMTX, WMYX, WRAL, WVMX, WZTR  
Light (Under 15): 5

**VIBROLUSH** **180/2**  
*Touch And Go (V2)*  
Total Stations: 13  
Heavy (30+): 0  
Medium (15-29): 5 KALZ, KCDA, KUCC, KVUU, WTMX  
Light (Under 15): 8

**NO DOUBT** **151/58**  
*Bathwater (Trauma/Interscope)*  
Total Stations: 13  
Heavy (30+): 1 KFMB  
Medium (15-29): 2 KYSR, WKDD  
Light (Under 15): 10  
1st Impressions: 6 CKEY, QOMB, KUCC, KZZO, WCPT, WKDD

**SAMANTHA MUMBA** **136/17**  
*Gotta Tell You (Wild Card/Interscope)*  
Total Stations: 14  
Heavy (30+): 1 WZTR  
Medium (15-29): 3 KBIG, WMBX, WQSQ  
Light (Under 15): 10

**BON JOVI** **116/76**  
*Thank You For Loving Me (Island/IDJMG)*  
Total Stations: 13  
Heavy (30+): 0  
Medium (15-29): 2 KYSR, WPLJ  
Light (Under 15): 11  
1st Impressions: 7 KFMB, KLLY, KYSR, WCDA, WCPT, WJLK, WMBX

**STING** **78/0**  
*After The Rain Has Fallen (A&M/Interscope)*  
Total Stations: 3  
Heavy (30+): 1 CKEY  
Medium (15-29): 2 KPEK, WMBX  
Light (Under 15): 0

**PINK** **77/20**  
*Most Girls (LaFace/Arista)*  
Total Stations: 7  
Heavy (30+): 1 WZTR  
Medium (15-29): 0  
Light (Under 15): 6

**SADE** **74/-2**  
*By Your Side (Epic)*  
Total Stations: 7  
Heavy (30+): 0  
Medium (15-29): 1 KZZO  
Light (Under 15): 6  
1st Impressions: 1 WTIC

**★ DEBELAH MORGAN** **60/26**  
*Dance With Me (The DAS Label/Atlantic)*  
Total Stations: 11  
Heavy (30+): 1 WZTR  
Medium (15-29): 0  
Light (Under 15): 10  
1st Impressions: 1 KSII

**★ DREAM** **58/30**  
*He Loves U Not (Bad Boy/Arista)*  
Total Stations: 8  
Heavy (30+): 0  
Medium (15-29): 2 KBIG, WZTR  
Light (Under 15): 6  
1st Impressions: 1 WZTR

**★ LEE ANN WOMACK** **57/39**  
*I Hope You Dance (MCA Nashville/Universal)*  
Total Stations: 7  
Heavy (30+): 0  
Medium (15-29): 1 WRAL  
Light (Under 15): 6  
1st Impressions: 3 KRSK, WMTX, WMYX

**★ DESTINY'S CHILD** **41/23**  
*Independent Women Part I (Columbia)*  
Total Stations: 8  
Heavy (30+): 0  
Medium (15-29): 1 WZTR  
Light (Under 15): 7  
1st Impressions: 1 WZTR

**★ TIFFANY** **39/5**  
*I'm Not Sleeping (Eureka)*  
Total Stations: 5  
Heavy (30+): 0  
Medium (15-29): 1 WMBX  
Light (Under 15): 4

**★ BRITNEY SPEARS** **29/22**  
*Stronger (Jive)*  
Total Stations: 5  
Heavy (30+): 0  
Medium (15-29): 1 WZTR  
Light (Under 15): 4

**★ CARY PIERCE** **28/11**  
*The Best Thing (Aware)*  
Total Stations: 1  
Heavy (30+): 0  
Medium (15-29): 1 WTMX  
Light (Under 15): 0

**★ UNCLE KRACKER** **25/20**  
*Follow Me (Top Dog/Lava/Atlantic)*  
Total Stations: 12  
Heavy (30+): 0  
Medium (15-29): 0  
Light (Under 15): 12  
1st Impressions: 1 WCPT

# WORLD RADIO HISTORY

## MONITOR AIRPLAY ADULT TOP 40 SONG ACTIVITY REPORTS FOR WEEK ENDING NOVEMBER 17, 2000

### TOTAL DETECTIONS/GAIN

#### BACKSTREET BOYS 722/36 *Shape Of My Heart (Jive)*

Total Stations: 38 Chart Move: 27-24

City	ID	W	L	W	L	ID	W	L	ID
New York	VH1	18	17	18	17	18	17	18	17
L.A.	KBIC	29	20	18	19	19	20	18	19
Chicago	KYSR	29	20	18	19	19	20	18	19
San Fran.	WTMX	29	20	18	19	19	20	18	19
Dallas	KIOI	14	21	23	21	21	23	21	21
Boston	KDMX	20	25	27	27	27	27	27	27
Wash. DC	WOSX	42	40	43	42	42	43	42	42
Houston	KHMX	28	23	25	25	25	25	25	25
Seattle	KPLZ	19	19	13	10	10	13	10	10
San Diego	KFMB	16	23	27	27	27	27	27	27
Minneapolis	KMSX	1	1	1	2	2	1	1	1
Miami	KSTP	1	1	1	2	2	1	1	1
St. Louis	WKYT	11	11	14	7	7	11	11	14
Balt.	WVVR	13	11	14	7	7	13	11	14
Tampa	WWSR	13	13	2	3	3	13	13	2
Denver	KALC	3	2	3	2	2	3	2	3
Cleveland	KIMN	32	30	33	20	20	32	30	33
Port. OR	KRSK	34	33	10	7	7	34	33	10
Cincinnati	WKRC	15	17	10	7	7	15	17	10
San Jose	KZSD	15	17	10	7	7	15	17	10
Sacramento	KTIC	15	17	10	7	7	15	17	10
Milwaukee	WKTI	15	17	10	7	7	15	17	10
Norfolk	WPTI	15	17	10	7	7	15	17	10
San Antonio	KSMG	15	17	10	7	7	15	17	10
Providence	WSNE	15	17	10	7	7	15	17	10
Salt Lake	KBEV	15	17	10	7	7	15	17	10
Charl. NC	KWBW	15	17	10	7	7	15	17	10
Indianapolis	WENS	15	17	10	7	7	15	17	10
Orlando	WDWK	15	17	10	7	7	15	17	10
Las Vegas	KMBX	15	17	10	7	7	15	17	10
New Orleans	WKZN	15	17	10	7	7	15	17	10

#### BARENAKED LADIES 2806/33 *Pinch Me (Reprise)*

Total Stations: 78 Chart Move: 2-2

City	ID	W	L	W	L	ID	W	L	ID
New York	VH1	17	14	17	14	17	14	17	14
L.A.	KBIC	44	44	42	48	48	44	44	42
Chicago	KYSR	43	47	33	41	41	43	47	33
San Fran.	KIOI	16	24	14	16	16	16	24	14
Dallas	KLLC	53	33	31	41	41	53	33	31
Boston	KDMX	9	9	6	9	9	9	9	6
Wash. DC	WOSX	46	44	41	66	66	46	44	41
Houston	WWSR	17	15	20	23	23	17	15	20
Seattle	KHMX	47	46	44	40	40	47	46	44
San Diego	KFMB	44	34	36	38	38	44	34	36
Minneapolis	KMSX	47	46	44	40	40	47	46	44
Miami	KSTP	47	46	44	40	40	47	46	44
St. Louis	WKYT	35	45	53	57	57	35	45	53
Balt.	WVVR	35	45	53	57	57	35	45	53
Tampa	WWSR	35	45	53	57	57	35	45	53
Denver	KALC	44	44	45	47	47	44	44	45
Cleveland	KIMN	68	66	68	68	68	68	66	68
Port. OR	KRSK	38	34	33	37	37	38	34	33
Cincinnati	WKRC	38	34	33	37	37	38	34	33
San Jose	KEZR	37	38	36	40	40	37	38	36
Sacramento	KZSD	37	38	36	40	40	37	38	36
Milwaukee	WKTI	37	38	36	40	40	37	38	36
Norfolk	WPTI	37	38	36	40	40	37	38	36
San Antonio	KSMG	37	38	36	40	40	37	38	36
Providence	WSNE	37	38	36	40	40	37	38	36
Salt Lake	KBEV	37	38	36	40	40	37	38	36
Charl. NC	KWBW	37	38	36	40	40	37	38	36
Indianapolis	WENS	37	38	36	40	40	37	38	36
Orlando	WDWK	37	38	36	40	40	37	38	36
Las Vegas	KMBX	37	38	36	40	40	37	38	36
New Orleans	WKZN	37	38	36	40	40	37	38	36

#### THE CORRS 1485/79 *Breathless (143/Lava/Atlantic)*

Total Stations: 64 Chart Move: 13-12

City	ID	W	L	W	L	ID	W	L	ID
New York	VH1	17	14	17	14	17	14	17	14
L.A.	KBIC	29	20	18	19	19	20	18	19
Chicago	KYSR	30	32	35	22	22	30	32	35
San Fran.	KIOI	1	1	1	2	2	1	1	1
Dallas	KLLC	11	9	9	16	16	11	9	9
Boston	KDMX	11	24	24	26	26	11	24	24
Wash. DC	WOSX	15	16	16	10	10	15	16	16
Houston	KHMX	38	43	39	46	46	38	43	39
Seattle	KPLZ	32	34	32	34	34	32	34	32
San Diego	KFMB	52	41	32	29	29	52	41	32
Minneapolis	KMSX	20	26	31	22	22	20	26	31
Miami	KSTP	20	26	31	22	22	20	26	31
St. Louis	WKYT	23	20	24	26	26	23	20	24
Balt.	WVVR	23	20	24	26	26	23	20	24
Tampa	WWSR	23	20	24	26	26	23	20	24
Denver	KALC	31	34	31	34	34	31	34	31
Cleveland	KIMN	31	34	31	34	34	31	34	31
Port. OR	KRSK	46	36	33	27	27	46	36	33
Cincinnati	WKRC	46	36	33	27	27	46	36	33
San Jose	KEZR	32	21	19	14	14	32	21	19
Sacramento	KZSD	32	21	19	14	14	32	21	19
Milwaukee	WKTI	32	21	19	14	14	32	21	19
Norfolk	WPTI	32	21	19	14	14	32	21	19
San Antonio	KSMG	32	21	19	14	14	32	21	19
Providence	WSNE	32	21	19	14	14	32	21	19
Salt Lake	KBEV	32	21	19	14	14	32	21	19
Charl. NC	KWBW	32	21	19	14	14	32	21	19
Indianapolis	WENS	32	21	19	14	14	32	21	19
Orlando	WDWK	32	21	19	14	14	32	21	19
Las Vegas	KMBX	32	21	19	14	14	32	21	19
New Orleans	WKZN	32	21	19	14	14	32	21	19

#### CREED 3199/39 *With Arms Wide Open (Wind-up)*

Total Stations: 79 Chart Move: 1-1

City	ID	W	L	W	L	ID	W	L	ID
New York	VH1	25	28	25	44	44	25	28	25
L.A.	KBIC	45	42	43	57	57	45	42	43
Chicago	KYSR	49	52	38	50	50	49	52	38
San Fran.	KIOI	21	26	23	10	10	21	26	23
Dallas	KLLC	25	42	42	64	64	25	42	42
Boston	KDMX	28	29	16	17	17	28	29	16
Wash. DC	WOSX	43	39	40	47	47	43	39	40
Houston	KHMX	31	29	30	26	26	31	29	30
Seattle	KPLZ	37	37	33	30	30	37	37	33
San Diego	KFMB	55	52	51	47	47	55	52	51
Minneapolis	KMSX	20	26	31	22	22	20	26	31
Miami	KSTP	20	26	31	22	22	20	26	31
St. Louis	WKYT	52	52	53	51	51	52	52	53
Balt.	WVVR	52	52	53	51	51	52	52	53
Tampa	WWSR	52	52	53	51	51	52	52	53
Denver	KALC	68	65	65	80	80	68	65	65
Cleveland	KIMN	68	65	65	80	80	68	65	65
Port. OR	KRSK	46	46	47	36	36	46	46	47
Cincinnati	WKRC	46	46	47	36	36	46	46	47
San Jose	KEZR	45	45	45	35	35	45	45	45
Sacramento	KZSD	45	45	45	35	35	45	45	45
Milwaukee	WKTI	45	45	45	35	35	45	45	45
Norfolk	WPTI	45	45	45	35	35	45	45	45
San Antonio	KSMG	45	45	45	35	35	45	45	45
Providence	WSNE	45	45	45	35	35	45	45	45
Salt Lake	KBEV	45	45	45	35	35	45	45	45
Charl. NC	KWBW	45	45	45	35	35	45	45	45
Indianapolis	WENS	45	45	45	35	35	45	45	45
Orlando	WDWK	45	45	45	35	35	45	45	45
Las Vegas	KMBX	45	45	45	35	35	45	45	45
New Orleans	WKZN	45	45	45	35	35	45	45	45

#### DEXTER FREEBIE 703/62 *Leaving Town (Capitol)*

Total Stations: 39 Chart Move: 30-27

City	ID	W	L	W	L	ID	W	L	ID
New York	VH1	15	19	18	14	14	15	19	18
L.A.	KBIC	28	27	28	27	27	28	27	28
Chicago	KYSR	28	27	28	27	27	28	27	28
San Fran.	KIOI	24	28	26	21	21	24	28	26
Dallas	KLLC	3	6	6	6	6	3	6	6
Boston	KDMX	26	40	41	47	47	26	40	41
Wash. DC	WOSX	16	13	13	10	10	16	13	13
Houston	KHMX	35	29	31	18	18	35	29	31
Seattle	KPLZ	16	11	27	27	27	16	11	27
San Diego	KFMB	16	11	27	27	27	16	11	27
Minneapolis	KMSX	16	11	27	27	27	16	11	27
Miami	KSTP	16	11	27	27	27	16	11	27
St. Louis	WKYT	16	11	27	27	27	16	11	27
Balt.	WVVR	16	11	27	27	27	16	11	27
Tampa	WWSR	16	11	27	27	27	16	11	27
Denver	KALC	6	6	5	30	30	6	6	5
Cleveland	KIMN	6	6	5	30	30	6	6	5
Port. OR	KRSK	35	29	31	18	18	35	29	31
Cincinnati	WKRC	35	29	31	18	18	35	29	31
San Jose	KEZR	35	29	31	18	18	35	29	31
Sacramento	KZSD	35	29	31	18	18	35	29	31
Milwaukee	WKTI	35	29	31	18	18	35	29	31
Norfolk	WPTI	35	29	31	18	18	35	29	31
San Antonio	KSMG	35	29	31	18	18	35	29	31
Providence	WSNE	35	29	31	18	18	35	29	31
Salt Lake	KBEV	35	29	31	18	18	35	29	31
Charl. NC	KWBW	35	29	31	18	18	35		

Compiled from a national sample of A/C stations by Broadcast Data Systems. Top 40 Airplay Monitor: 73 adult contemporary stations are electronically monitored 24 hours a day, 7 days a week. © 2000 Billboard/SPI Communications.

Table with columns: THIS WEEK, LAST WEEK, WKS. ON CHART, TITLE/IMPRINT/PROMOTION LABEL, ARTIST, TW, LW. Features 'No. 1' starburst for 'BACK HERE' and 'GREATEST GAINER/BEST 1ST IMPRESSION' starburst for 'ANGEL ON MY SHOULDER'.

Table with columns: THIS WEEK, LAST WEEK, WKS. ON CHART, TITLE/IMPRINT/PROMOTION LABEL, ARTIST, TW, LW, AUDIENCE (TW, LW). Features 'No. 1' starburst for 'BACK HERE'.

Songs ranked by number of detections. Songs showing an increase in detections over the previous week, regardless of chart movement. A song that has been on the chart for more than 20 weeks will generally not receive a bullet, even if it registers an increase in detections.

Songs ranked by number of audience, computed by cross-referencing exact times of airplay with Arbitron listener data. Songs showing an increase in audience over the previous week, regardless of chart movement. A song that has been on the chart for more than 20 weeks will generally not receive a bullet, even if it registers an increase in audience.

**1ST IMPRESSIONS**  
Songs with 6 or more detections at new stations this week  
#1 NATALIE COLE *Angel On My Shoulder (Elektra/EEG)* NEW STATIONS 12

**GREATEST GAINERS** ADULT CONTEMPORARY  
NATALIE COLE • *Angel On My Shoulder (ELEKTRA/EEG)* +108  
BACKSTREET BOYS • *Shape Of My Heart (JIVE)* +106  
JENNIFER DAY • *Completely (BNA)* +90 f  
'N SYNC • *This I Promise You (JIVE)* +74  
LEE ANN WOMACK (MCA Nashville/Universal) +60

Monitor AIRPLAY RECURRENTS ADULT CONTEMPORARY table with columns: RANK, TITLE, ARTIST, WKS. ON CHART, DETECTIONS (TW, LW). Lists songs like 'WHEN A MAN LOVES A WOMAN', 'I DO (CHERISH YOU)', etc.

Recurrents are titles that have appeared on the Adult Contemporary Airplay chart for 26 weeks and have dropped below the top 20.

Songs ranked by number of detections. Playlists are listed in order of TSA weekly curve...

WLTW New York PD: Jim Ryan OM: Clear Channel 212-603-4600



Table with 2 columns: Song/Artist and TW/LW. Top songs include Marc Anthony 'My Baby You', Backstreet Boys 'Shape Of My Heart', and Faith Hill 'Breathe'.

KOST Los Angeles PD: Jhani Kaye OM: Clear Channel 213-427-1035



Table with 2 columns: Song/Artist and TW/LW. Top songs include Backstreet Boys 'Shape Of My Heart', Faith Hill 'Breathe', and N Sync 'I Promise You'.

WBEB Philadelphia PD/MD: Chris Conley WEAZ Radio 610-467-8400



Table with 2 columns: Song/Artist and TW/LW. Top songs include Babyface & Gwyneth Paltrow 'Just My Imag', Christina Aguilera 'I Turn To You', and LeAnn Rimes 'I Need You'.

WLIT Chicago PD: Bob Kaake APD: Ken Southern OM: Clear Channel 312-329-9002



Table with 2 columns: Song/Artist and TW/LW. Top songs include Marc Anthony 'My Baby You', Huedy Lewis & Gwyneth Paltrow 'Cruisin'', and BBMAK Back Here.

WNND Chicago PD: Mark Harmin MD: Haynes Johns OM: Bonneville 312-297-5100



Table with 2 columns: Song/Artist and TW/LW. Top songs include Huedy Lewis & Gwyneth Paltrow 'Cruisin'', BBMAK Back Here, and LeAnn Rimes 'I Need You'.

WMIX Boston PD: Don Kelly MD: Mark Lawrence OM: Greater Media 617-822-9600



Table with 2 columns: Song/Artist and TW/LW. Top songs include N Sync 'I Promise You', BBMAK Back Here, and Faith Hill 'Breathe'.

WPCH Atlanta APD: Steve Goss OM: Clear Channel 404-367-0640



Table with 2 columns: Song/Artist and TW/LW. Top songs include N Sync 'I Promise You', Faith Hill 'Breathe', and Marc Anthony 'My Baby You'.

WASH Washington, DC PD: Steve Allan MD: Randi Martin OM: Clear Channel 301-984-9710



Table with 2 columns: Song/Artist and TW/LW. Top songs include Huedy Lewis & Gwyneth Paltrow 'Cruisin'', Don Henley 'Taking You Home', and LeAnn Rimes 'I Need You'.

KVIL Dallas PD: Bill Curbus APD/MD: John King OM: Infinity 214-691-1037



Table with 2 columns: Song/Artist and TW/LW. Top songs include Don Henley 'Taking You Home', Backstreet Boys 'Show Me The Meaning Of', and Huedy Lewis & Gwyneth Paltrow 'Cruisin''.

KEZK St. Louis PD: Smokey Rivers MD: Jim Doyle OM: Infinity 314-531-0000



Table with 2 columns: Song/Artist and TW/LW. Top songs include Savage Garden 'I Knew I Loved You', LeAnn Rimes 'I Need You', and Faith Hill 'Breathe'.

WFLC Miami PD: David Israel MD: Sara Shandley OM: Cox 305-584-7117



Table with 2 columns: Song/Artist and TW/LW. Top songs include Third Eye Blind 'Never Let You Go', BBMAK Back Here, and Matchbox Twenty 'Bent'.

WDOK Cleveland PD: Scott Miller OM: Infinity 216-696-0123



Table with 2 columns: Song/Artist and TW/LW. Top songs include Marc Anthony 'My Baby You', Faith Hill 'Breathe', and BBMAK Back Here.

WLTE Minneapolis PD/MD: Gary Nolan OM: Infinity 612-339-1029



Table with 2 columns: Song/Artist and TW/LW. Top songs include N Sync 'I Promise You', BBMAK Back Here, and Backstreet Boys 'Shape Of My Heart'.

KOSI Denver PD: Jeff Cochran APD: Steve Hamilton OM: Inbune 303-696-1714



Table with 2 columns: Song/Artist and TW/LW. Top songs include Don Henley 'Taking You Home', LeAnn Rimes 'I Need You', and Savage Garden 'I Knew I Loved You'.

WRCH Hartford PD: Steve Salhaney APD: Allan Camp OM: Joe Hann OM: Infinity 860-677-6700



Table with 2 columns: Song/Artist and TW/LW. Top songs include LeAnn Rimes 'I Need You', Lonestar Amazed, and Marc Anthony 'My Baby You'.

WALK Long Island VP/Pgm: Gene Michaels APD: Bob Miller MD: Charlie Lombardo OM: Clear Channel 631-475-5200



Table with 2 columns: Song/Artist and TW/LW. Top songs include Huedy Lewis & Gwyneth Paltrow 'Cruisin'', Don Henley 'Taking You Home', and Marc Anthony 'My Baby You'.

KLSY Seattle PD: Barry McKay MD: Daria Thomas OM: Sandusky 425-653-9462



Table with 2 columns: Song/Artist and TW/LW. Top songs include Macy Gray 'I Try', Savage Garden 'I Knew I Loved You', and LeAnn Rimes 'I Need You'.

KESZ Phoenix PD: Shaun Holly MD: Craig Jackson OM: Clear Channel 480-966-6236



Table with 2 columns: Song/Artist and TW/LW. Top songs include BBMAK Back Here, Don Henley 'Taking You Home', and Whitney Houston/Enrique Iglesias 'Could I Have'.

WSHH Pittsburgh PD: Ron Artbill OM: Renda 412-875-9500



Table with 2 columns: Song/Artist and TW/LW. Top songs include Savage Garden 'I Knew I Loved You', BBMAK Back Here, and LeAnn Rimes 'I Need You'.

WMGF Orlando PD: Ken Payne APD/MD: Dean Muccio OM: Clear Channel 407-916-7790



Table with 2 columns: Song/Artist and TW/LW. Top songs include N Sync 'I Promise You', Marc Anthony 'My Baby You', and Faith Hill 'Breathe'.

KKCW Portland, OR PD/MD: Bill Mueckler OM: Clear Channel 503-222-5103



Table with 2 columns: Song/Artist and TW/LW. Top songs include Martina McBride 'There You Are', LeAnn Rimes 'I Need You', and Huedy Lewis & Gwyneth Paltrow 'Cruisin''.

KSFI Salt Lake City OM: Alan Hague MD: Lyle Morris OM: Simmons 801-524-2600



Table with 2 columns: Song/Artist and TW/LW. Top songs include Faith Hill 'The Way You Love Me', Marc Anthony 'My Baby You', and LeAnn Rimes 'I Need You'.

WLIF Baltimore PD: Gary Balaban MD: Mark Thoner OM: Infinity 410-823-1570



Table with 2 columns: Song/Artist and TW/LW. Top songs include Huedy Lewis & Gwyneth Paltrow 'Cruisin'', LeAnn Rimes 'I Need You', and Savage Garden 'I Knew I Loved You'.

WRRM Cincinnati OM: T.J. Holland APD: Ted Norro OM: Susquehanna 513-241-9898



Table with 2 columns: Song/Artist and TW/LW. Top songs include Don Henley 'Taking You Home', LeAnn Rimes 'I Need You', and BBMAK Back Here.

WHUD Poughkeepsie PD: Steve Petrone MD: Tom Furci OM: Albany 914-838-6000



Table with 2 columns: Song/Artist and TW/LW. Top songs include BBMAK Back Here, Don Henley 'Taking You Home', and Marc Anthony 'My Baby You'.

WWLI Providence PD/MD: Tom Holt OM: Citadel 401-433-4200



Table with 2 columns: Song/Artist and TW/LW. Top songs include Faith Hill 'The Way You Love Me', LeAnn Rimes 'I Need You', and Don Henley 'Taking You Home'.

WSNY Columbus PD: Chuck Knight MD: Steve Cherry OM: Saga 614-451-2191



Table with 2 columns: Song/Artist and TW/LW. Top songs include Savage Garden 'I Knew I Loved You', Faith Hill 'Breathe', and BBMAK Back Here.

WMIY Greenville, S.C. PD: Mike Weston OM: Clear Channel 864-235-1025



Table with 2 columns: Song/Artist and TW/LW. Top songs include N Sync 'I Promise You', BBMAK Back Here, and Huedy Lewis & Gwyneth Paltrow 'Cruisin''.

KUDL Kansas City OM: Thom McGinty PD: Dan Hurst OM: Entercom 913-677-8998



Table with 2 columns: Song/Artist and TW/LW. Top songs include BBMAK Back Here, Marc Anthony 'My Baby You', and N Sync 'I Promise You'.

WEAT West Palm Beach PD: Les Howard MD: Chad Perry OM: Infinity 561-686-9505



Table with 2 columns: Song/Artist and TW/LW. Top songs include Savage Garden 'I Knew I Loved You', Faith Hill 'Breathe', and Marc Anthony 'My Baby You'.

AIRPOWER NO RECORDS QUALIFIED FOR AIRPOWER THIS WEEK

AIRPOWER BOUND

Medium (14-20): 2 WGSY, WLTV Light (Under 14): 36 1st Impressions: 3 KSSK, WLIF, WSUY

STING 144/46 My Funny Friend And Me (Hollywood) Total Stations: 25 Heavy (21+): 0 Medium (14-20): 0 Light (Under 14): 25 1st Impressions: 7 KGBY, KRBB, KXLY, WARM, WASH, WLZW, WVAF

CREED 133/11 With Arms Wide Open (Wind-up) Total Stations: 12 Heavy (21+): 2 KYMX, WLEV Medium (14-20): 2 KEFM, WFCL Light (Under 14): 8 1st Impressions: 1 WALK

JENNIFER DAY 125/90 Completely (BNA) Total Stations: 45 Heavy (21+): 0 Medium (14-20): 0 Light (Under 14): 45 1st Impressions: 3 KMGA, KRBB, WAHR

KATHIE LEE 124/20 Love Never Fails (Universal) Total Stations: 21 Heavy (21+): 0 Medium (14-20): 0 Light (Under 14): 21 1st Impressions: 2 KGBY, WDKO

JIM BRICKMAN WITH OLIVIA NEWTON-JOHN 117/12 Change Of Heart (Newtam Hill/RCA) Total Stations: 26 Heavy (21+): 0 Medium (14-20): 0 Light (Under 14): 26 1st Impressions: 2 KSSK, WARM

BARENAKED LADIES 76/3 Pinch Me (Reprise) Total Stations: 11 Heavy (21+): 1 WFCL Medium (14-20): 1 WLHT Light (Under 14): 9

RICKY MARTIN 58/2 She Bangs (Columbia) Total Stations: 6 Heavy (21+): 1 KLSY Medium (14-20): 0 Light (Under 14): 5

BABYFACE 48/19 Reason For Breathing (Epic) Total Stations: 11 Heavy (21+): 0 Medium (14-20): 0 Light (Under 14): 11 1st Impressions: 4 KUDL, KVLV, WLTE, WRSN

BRIAN MCKNIGHT 48/0 Win (Motown/Universal) Total Stations: 10 Heavy (21+): 0 Medium (14-20): 0 Light (Under 14): 10 1st Impressions: 2 KMGA, WRSN

SAVAGE GARDEN 43/10 Affirmation (Columbia) Total Stations: 3 Heavy (21+): 1 KYMX Medium (14-20): 0 Light (Under 14): 2

BABYFACE & GWYNETH PALTROW 43/1 Just My Imagination (Running Away With Me) (Hollywood) Total Stations: 2 Heavy (21+): 1 WBEB Medium (14-20): 0 Light (Under 14): 1

REBA MCENTIRE 42/42 I'll Be (MCA) Total Stations: 38 Heavy (21+): 0 Medium (14-20): 0 Light (Under 14): 38

MATCHBOX TWENTY 41/2 Bent (Lava/Atlantic) Total Stations: 3 Heavy (21+): 1 WFCL Medium (14-20): 1 WEZF Light (Under 14): 1

LEE ANN WOMACK 250/60 I Hope You Dance (MCA Nashville/Universal) Total Stations: 37 Heavy (21+): 2 KYMX, WDEF Medium (14-20): 0 Light (Under 14): 35 1st Impressions: 5 KGBY, KLSY, WHUD, WJXB, WMGS

TONI BRAXTON 247/51 Spanish Guitar (LaFace/Arista) Total Stations: 36 Heavy (21+): 1 WDEF Medium (14-20): 2 WTCB, WVAF Light (Under 14): 33 1st Impressions: 5 KFSI, KVLV, WLEV, WLIT, WSHH

LARA FABIAN 223/24 Love By Grace (Columbia) Total Stations: 39 Heavy (21+): 1 KYMX

BACKSTREET BOYS 948/106 Shape Of My Heart (Jive) Total Stations: 70 Chart Move: 14-10

FAITH HILL 1205/1 The Way You Love Me (Warner Bros.) Total Stations: 71 Chart Move: 8-8

RICHARD MARX 275/49 Days In Avalon (Signal 21) Total Stations: 29 Chart Move: 29-28

LEANN RIMES 563/19 Can't Fight The Moonlight (Curb) Total Stations: 58 Chart Move: 19-18

RICKY MARTIN 58/2 She Bangs (Columbia) Total Stations: 6 Heavy (21+): 1 KLSY Medium (14-20): 0 Light (Under 14): 5

LEANN RIMES 563/19 Can't Fight The Moonlight (Curb) Total Stations: 58 Chart Move: 19-18

LEE ANN WOMACK 250/60 I Hope You Dance (MCA Nashville/Universal) Total Stations: 37 Heavy (21+): 2 KYMX, WDEF Medium (14-20): 0 Light (Under 14): 35 1st Impressions: 5 KGBY, KLSY, WHUD, WJXB, WMGS

TONI BRAXTON 247/51 Spanish Guitar (LaFace/Arista) Total Stations: 36 Heavy (21+): 1 WDEF Medium (14-20): 2 WTCB, WVAF Light (Under 14): 33 1st Impressions: 5 KFSI, KVLV, WLEV, WLIT, WSHH

LARA FABIAN 223/24 Love By Grace (Columbia) Total Stations: 39 Heavy (21+): 1 KYMX

AG AIRPLAY MONITOR NOVEMBER 17, 2000

NATALIE COLE 347/108 Angel On My Shoulder (Elektra/EEG) Total Stations: 56 Chart Move: 28-23

OSCAR DE LA HOYA 336/5 Run To Me (EMI Latin/Capitol) Total Stations: 51 Chart Move: 24-24

RICHARD MARX 275/49 Days In Avalon (Signal 21) Total Stations: 29 Chart Move: 29-28

'N SYNC 1326/74 This I Promise You (Jive) Total Stations: 73 Chart Move: 7-5

SADE 264/55 By Your Side (Epic) Total Stations: 53 Chart Move: 30-30

SADE 264/55 By Your Side (Epic) Total Stations: 53 Chart Move: 30-30

LEE ANN WOMACK 250/60 I Hope You Dance (MCA Nashville/Universal) Total Stations: 37 Heavy (21+): 2 KYMX, WDEF Medium (14-20): 0 Light (Under 14): 35 1st Impressions: 5 KGBY, KLSY, WHUD, WJXB, WMGS

AG AIRPLAY MONITOR NOVEMBER 17, 2000

THE CORRS 397/45 Breathless (143/Lava/Atlantic) Total Stations: 49 Chart Move: 23-20

HUEY LEWIS & GWYNETH PALTROW 1409/19 Cruisin' (Hollywood) Total Stations: 71 Chart Move: 3-2

LEIGH NASH 291/28 Need To Be Next To You (The Engine/Arista) Total Stations: 35 Chart Move: 27-26

LEE ANN WOMACK 250/60 I Hope You Dance (MCA Nashville/Universal) Total Stations: 37 Heavy (21+): 2 KYMX, WDEF Medium (14-20): 0 Light (Under 14): 35 1st Impressions: 5 KGBY, KLSY, WHUD, WJXB, WMGS

LEE ANN WOMACK 250/60 I Hope You Dance (MCA Nashville/Universal) Total Stations: 37 Heavy (21+): 2 KYMX, WDEF Medium (14-20): 0 Light (Under 14): 35 1st Impressions: 5 KGBY, KLSY, WHUD, WJXB, WMGS

LEE ANN WOMACK 250/60 I Hope You Dance (MCA Nashville/Universal) Total Stations: 37 Heavy (21+): 2 KYMX, WDEF Medium (14-20): 0 Light (Under 14): 35 1st Impressions: 5 KGBY, KLSY, WHUD, WJXB, WMGS

LEE ANN WOMACK 250/60 I Hope You Dance (MCA Nashville/Universal) Total Stations: 37 Heavy (21+): 2 KYMX, WDEF Medium (14-20): 0 Light (Under 14): 35 1st Impressions: 5 KGBY, KLSY, WHUD, WJXB, WMGS

AG AIRPLAY MONITOR NOVEMBER 17, 2000



## Billboard Hot 100 Singles Sales SoundScan

THE CHART, REPRINTED FROM BILLBOARD MAGAZINE, IS COMPILED FROM A NATIONAL SAMPLE OF RETAIL STORE, MASS MERCHANT, AND INTERNET SALES REPORTS COLLECTED, COMPILED, AND PROVIDED BY SOUNDSCAN, INC.

BILLBOARD ISSUE DATE: NOVEMBER 18, 2000

THIS WEEK	LAST WEEK	WKS. ON CHART	TITLE/IMPRINT/PROMOTION LABEL	ARTIST
<b>No. 1</b>				
1	1	6	COME ON OVER BABY (ALL I WANT IS YOU) RCA	CHRISTINA AGUILERA
2	3	13	GOTTA TELL YOU WIL0 CARO/INTERSCOPE	SAMANTHA MUMBA
3	5	17	DANCE WITH ME THE OAS LABEL/ATLANTIC	DEBELAH MORGAN
4	4	8	BAG LADY MOTOWN/UNIVERSAL	ERYKAH BADU
5	2	11	MUSIC MAVERICK/WARNER BROS.	MADONNA
6	7	16	INCOMPLETE ORAGON/OEF SOUL/IOJMG	SISQO
7	11	8	HE LOVES U NOT BAO BOY/ARISTA	DREAM
8	9	7	THE WAY YOU LOVE ME WARNER BROS. (NASHVILLE)/WRN	FAITH HILL
9	8	14	AARON'S PARTY (COME GET IT) JIVE	AARON CARTER
10	10	8	GIVE ME JUST ONE NIGHT (UNA NOCHE) UNIVERSAL	98 DEGREES
11	6	10	LIAR MOTOWN/UNIVERSAL	PROFYLE
12	13	11	CAN'T FIGHT THE MOONLIGHT CURB	LEANN RIMES
13	15	4	OKLAHOMA EPIC (NASHVILLE)	BILLY GILMAN
14	16	2	SOULJAS NO LIMIT/PRIORITY	MASTER P
15	14	14	DOESN'T REALLY MATTER OEF JAM/OEF SOUL/IOJMG	JANET
16	12	8	WONDERFUL CAPITOL	EVERCLEAR
17	<b>NEW</b>		PINCH ME REPRISE	BARENAKED LADIES
18	17	7	MOST GIRLS LAFACE/ARISTA	PINK
19	18	5	IT'S OK AGL/EMINI/EASTWEST/EEG	SLIMM CALHOUN
20	22	9	HE DID THAT NO LIMIT/PRIORITY	SILKK THE SHOCKER FEATURING MASTER P AND MAC

Records with the greatest sales gains. © 2000 Billboard/BPI Communications and SoundScan, Inc.

## AIRPLAY LEADERBOARD

### THE STATIONS THAT BREAK THE HITS

MAINSTREAM TOP 40				
#1		<b>WBAM</b> Montgomery, AL PD: Steve King MD: Nikki Stewart Airplay Leader Designations: 2	#2	KIIS, Los Angeles CA (PD/MD: Kieley/Steve)
			#3	KHTS, San Diego, CA (PD/MD: Laird/Haze)
			#4	WXSS, Milwaukee, WI (PD/MD: Kelly/Martinez)
			#5	KKRZ, Portland, OR (PD: Adams)
RHYTHMIC TOP 40				
#1		<b>WJMN</b> Boston, MA PD: Cadillac Jack MD: Michele Williams Airplay Leader Designations: 4	#2	WILLD Tampa FL (PD: Orlando)
			#3	KIKI, Honolulu, HI (PD/MD: Rico/Santo)
			#4	KPTY, Phoenix, AZ (PD: Garrison)
			#5	WHHH, Indianapolis, IN (PD/MD: Wheeler/Frye)
CROSSOVER				
#1		<b>WHTA</b> Atlanta, GA PD: Steve Hegwood MD: Ramona DeBreaux Airplay Leader Designations: 3	#2	KMEL, San Francisco, CA (PD/MD: Martin/Aure)
			#3	KKDA, Dallas, TX (PD: Cheatham)
			#4	WPGC, Washington, DC (PD/MD: Stevens/Mitchem)
			#5	WJMN Boston, MA (PD/MD: Jack/Williams)
ADULT TOP 40				
#1		<b>KMXB</b> Las Vegas, NV PD: Duncan Payton MD: Shark Airplay Leader Designations: 2	#2	CKEY, Buffalo, NY (PD: White)
			#3	KZZO, Sacramento, CA (PD/MD: Oda/Matthews)
			#4	WSSR, Tampa, FL (PD/MD: Chase/Stewart)
			#5	KFMB San Diego, CA (PD/MD: Johnson/Sewell)
ADULT CONTEMPORARY				
#1		<b>WSUY</b> Charleston, SC PD: Mike Edwards Airplay Leader Designations: 1	#2	KVLY, McAllen, TX (PD: Duran)
			#3	KKCW, Portland, OR (PD: Minckler)
			#4	WLTW, New York, NY (PD: Ryan)
			#5	KYMX, Sacramento, CA (PD: Jackson)

The Airplay Leaderboard ranks taste-maker stations that have been the most successful in identifying future hit songs as measured by the amount of AIRPOWER titles for which they were Airplay Leaders. Refer to each format's IMPACT! page to see this week's Airplay Leaders.

## THE Billboard 200 SoundScan

THE CHART, REPRINTED FROM BILLBOARD MAGAZINE, LISTS THE TOP-SELLING ALBUMS COMPILED FROM A NATIONAL SAMPLE OF RETAIL STORE, MASS MERCHANT, AND INTERNET SALES REPORTS COLLECTED, COMPILED, AND PROVIDED BY SOUNDSCAN, INC.

BILLBOARD ISSUE DATE: NOVEMBER 18, 2000

THIS WEEK	LAST WEEK	2 WKS. AGO	WKS. ON CHART	ARTIST	IMPRINT & CATALOG NUMBER/DISTRIBUTING LABEL (SUGGESTED LIST PRICE)	TITLE	PEAK POSITION
<b>No. 1</b>							
1	<b>NEW</b>		1	JAY-Z	ROC-A-FELLA/DEF JAM 548711/IDJMG 122 9818 98	THE DYNASTY ROCLAFAMILIA 2000	1
2	<b>NEW</b>		1	OUTKAST	LAFACE 26072/ARISTA (12.98/18.98)	STANKONIA	2
3	<b>NEW</b>		1	U2	INTERSCOPE 524653 (12.98/18.98)	ALL THAT YOU CAN'T LEAVE BEHIND	3
4		1	3	LIMP BIZKIT	FLIP 4MD759/INTERSCOPE (12.98/18.98)	CHOCOLATE STARFISH AND THE HOT DOG FLAVORED WATER	1
5	<b>NEW</b>		1	GODSMACK	REPUBLIC 159688/UNIVERSAL (12.98/18.98)	AWAKE	5
6		3	19	NELLY	FD REEL 157743/UNIVERSAL (11.98/17.98)	COUNTRY GRAMMAR	1
7		2	2	LENNY KRAVITZ	VIRGIN 50316 (12.98/18.98)	GREATEST HITS	2
8		5	13	BAHA MEN	S CURVE 751052/ARTEMIS (10.98/16.98)	WHO LET THE DOGS OUT	5
9		6	58	CREED	WIND-UP 13053* (11.98/18.98)	HUMAN CLAY	1
10		4	2	JA RULE	MURDER INC./DEF JAM 542934/IDJMG (12.98/18.98)	RULE 3:36	1

Albums with the greatest sales gains. ● Recording Industry Assn. Of America (RIAA) certification for sales of 500,000 album units. ▲ RIAA certification for sales of 1 million units (Platinum). ◆ RIAA certification for net shipment of 10 million units (Diamond). Numeral following Platinum or Diamond symbol indicates album's multi-platinum level. Greatest Gainer shows chart's largest unit increase. Pacesetter indicates biggest percentage growth. © 2000 Billboard/BPI Communications and SoundScan, Inc.

## ON YOUR DESK!

### Going For Airplay This Week

	MAINSTREAM	RHYTHMIC	CROSSOVER	ADULT TOP 40	AC	MODERN ADULT
ERYKAH BADU • <i>Bag Lady</i> (MOTOWN/UNIVERSAL)	✓					
ELTON JOHN FEATURING MARY J. BLIGE • <i>I Guess That's Why They Call It The Blues</i> (UNIVERSAL)	✓	✓	✓	✓	✓	
LIL WAYNE • <i>Get Off The Corner</i> (CASH MONEY/UNIVERSAL)		✓	✓			
JOHN MICHAEL MONTGOMERY • <i>The Little Girl</i> (ATLANTIC)				✓	✓	✓
BEANIE SIGEL • <i>In The Club</i> (ROC-A-FELLA/DEF JAM/IDJMG)	✓	✓	✓			
SPM • <i>Oh My My</i> (DOPE HOUSE/UNIVERSAL)	✓	✓	✓			
STICKY FINGAZ • <i>Get It Up</i> (UNIVERSAL)		✓	✓			
ST. LUNATICS • <i>Summer In The City</i> (UNIVERSAL)		✓	✓			
BEBE FEATURING BRIAN MCKNIGHT & JOE • <i>Coming Back Home</i> (MOTOWN/UNIVERSAL)						✓

To be included contact Steve Graybow at 646-654-4636 or email [sgraybow@airplaymonitor.com](mailto:sgraybow@airplaymonitor.com)



**Cadillac Jack / WJMN, Boston**  
1st on "Independent Women Part 1" by Destiny's Child  
Reached Airplay Leader status on September 22, 2000  
Song reached #1 on November 10, 2000



FOLLOW THE AIRPLAY LEADERBOARD ONLY IN Monitor AIRPLAY



THIS WEEK	LAST WEEK	WKS. ON CHART	MAINSTREAM TOP 40		DETECTIONS		
			TITLE/IMPRINT/PROMOTION LABEL	ARTIST	TW	LW	
			★★★★ <b>No. 1</b> ★★★★★				
(1)	1	14	WITH ARMS WIDE OPEN <small>WIND UP</small> 4 weeks at No. 1	CREED	7120	7085	
2	3	14	MOST GIRLS <small>LAFACE/ARISTA</small>	PINK	6787	6824	
3	2	21	KRYPTONITE <small>REPUBLIC/UNIVERSAL</small>	3 DOORS DOWN	6548	6907	
(4)	4	10	THIS I PROMISE YOU <small>JIVE</small>	'N SYNC	5732	5722	
(5)	8	8	CASE OF THE EX (WHATCHA GONNA DO) <small>UNIVERSITY/INTERSCOPE</small>	MYA	5543	4975	
(6)	6	12	GOTTA TELL YOU <small>WILD CARD/INTERSCOPE</small>	SAMANTHA MUMBA	5165	5022	
7	5	16	MUSIC <small>MAVERICK/WARNER BROS.</small>	MADONNA	5053	5668	
(8)	9	7	SHAPE OF MY HEART <small>JIVE</small>	BACKSTREET BOYS	4930	4851	
			★ <b>GREATEST GAINER</b> ★				
(9)	11	6	INDEPENDENT WOMEN PART I <small>COLUMBIA</small>	DESTINY'S CHILD	4891	4044	
10	10	7	SHE BANGS <small>COLUMBIA</small>	RICKY MARTIN	4790	4805	
11	7	21	FADED <small>MCA</small>	SOULDECISION FEATURING THRUST	4648	4959	
(12)	12	13	DANCE WITH ME <small>THE DAS LABEL/ATLANTIC</small>	DEBELAH MORGAN	4189	4028	
(13)	15	7	IF YOU'RE GONE <small>LAVA/ATLANTIC</small>	MATCHBOX TWENTY	3938	3579	
(14)	14	11	DON'T THINK I'M NOT <small>COLUMBIA</small>	KANDI	3709	3673	
			★★ <b>AIRPOWER</b> ★★				
(15)	20	7	HE LOVES U NOT <small>ROAD RUNNERS/ARISTA</small>	DREAM	3569	3273	
16	13	16	YOU'RE A GOD <small>RCA</small>	VERTICAL HORIZON	3548	4024	
(17)	17	12	PINCH ME <small>REPRISE</small>	BARENAKED LADIES	3529	3511	
18	21	10	NO MORE <small>EPIC</small>	RUFF ENDZ	3190	3227	
19	16	22	JUMPIN', JUMPIN' <small>COLUMBIA</small>	DESTINY'S CHILD	3142	3587	
20	19	15	(HOT S**T) COUNTRY GRAMMAR <small>FO REEL/UNIVERSAL</small>	NELLY	3095	3460	

THIS WEEK	LAST WEEK	WKS. ON CHART	ADULT TOP 40		DETECTIONS		
			TITLE/IMPRINT/PROMOTION LABEL	ARTIST	TW	LW	
			★★★★ <b>No. 1</b> ★★★★★				
(1)	1	13	WITH ARMS WIDE OPEN <small>WIND UP</small> 3 weeks at No. 1	CREED	3199	3160	
(2)	2	14	PINCH ME <small>REPRISE</small>	BARENAKED LADIES	2806	2773	
(3)	3	8	IF YOU'RE GONE <small>LAVA/ATLANTIC</small>	MATCHBOX TWENTY	2494	2295	
4	5	19	YOU'RE A GOD <small>RCA</small>	VERTICAL HORIZON	2182	2221	
5	6	19	KRYPTONITE <small>REPUBLIC/UNIVERSAL</small>	3 DOORS DOWN	2156	2157	
6	4	31	BENT <small>LAVA/ATLANTIC</small>	MATCHBOX TWENTY	2135	2218	
(7)	8	15	CRAZY FOR THIS GIRL <small>COLUMBIA</small>	EVAN AND JARON	2066	1966	
8	7	20	WONDERFUL <small>CAPITOL</small>	EVERCLEAR	1901	2013	
9	10	51	EVERYTHING YOU WANT <small>RCA</small>	VERTICAL HORIZON	1617	1699	
10	9	33	DESERT ROSE <small>A&amp;M/INTERSCOPE</small>	STING FEATURING CHEB MAMI	1617	1735	
(11)	12	12	THE WAY YOU LOVE ME <small>WARNER BROS.</small>	FAITH HILL	1600	1545	
(12)	13	11	BREATHLESS <small>143/LAVA/ATLANTIC</small>	THE CORRS	1485	1406	
13	11	31	ABSOLUTELY (STORY OF A GIRL) <small>550 MUSIC/550-WORK</small>	NINE DAYS	1460	1629	
(14)	18	8	BEAUTIFUL DAY <small>ISLAND/INTERSCOPE</small>	U2	1334	1183	
(15)	17	9	EVERYWHERE I GO <small>COLUMBIA</small>	SHAWN MULLINS	1301	1191	
16	15	25	CHANGE YOUR MIND <small>UNIVERSAL</small>	SISTER HAZEL	1277	1295	
17	16	14	MUSIC <small>MAVERICK/WARNER BROS.</small>	MADONNA	1256	1259	
18	14	22	TONIGHT AND THE REST OF MY LIFE <small>WARNER BROS.</small>	NINA GORDON	1208	1315	
			★★ <b>AIRPOWER</b> ★★				
(19)	21	7	BABYLON <small>ISLAND/IDJMG</small>	DAVID GRAY	1159	1128	
20	19	18	IT'S MY LIFE <small>ISLAND/IDJMG</small>	BON JOVI	1119	1165	

THIS WEEK	LAST WEEK	WKS. ON CHART	RHYTHMIC TOP 40		DETECTIONS		
			TITLE/IMPRINT/PROMOTION LABEL	ARTIST	TW	LW	
			★★★★ <b>No. 1</b> ★★★★★				
(1)	1	11	INDEPENDENT WOMEN PART I <small>COLUMBIA</small> 2 weeks at No. 1	DESTINY'S CHILD	2636	2459	
(2)	2	8	IT WASN'T ME <small>MCA</small>	SHAGGY FEATURING RICARDO "RIKROK" DUCENT	2575	2412	
(3)	3	10	E.I. <small>FO REEL/UNIVERSAL</small>	NELLY	2453	2382	
(4)	4	9	BETWEEN ME AND YOU <small>MURDER INC./DEF JAM/IDJMG</small>	JA RULE FEATURING CHRISTINA MILIAN	2413	2371	
5	5	17	CASE OF THE EX (WHATCHA GONNA DO) <small>UNIVERSITY/INTERSCOPE</small>	MYA	2085	2222	
(6)	7	10	WHAT'S YOUR FANTASY <small>DISTURBING THE PEACE/DEF JAM SOUTH/IDJMG</small>	LUDACRIS FEATURING SHAWNA	1737	1535	
7	6	22	MOST GIRLS <small>LAFACE/ARISTA</small>	PINK	1626	1708	
(8)	13	11	HOW MANY LICKS <small>QUEEN BEE/UNDEAS/ATLANTIC</small>	LIL' KIM FEATURING SISQO	1292	1149	
(9)	11	8	STAN <small>WEB/AFTERMATH/INTERSCOPE</small>	EMINEM FEATURING DIDO	1290	1156	
10	8	12	SHAKE YA ASS <small>JIVE</small>	MYSTIKAL	1224	1391	
11	9	12	BOUNCE WITH ME <small>SO SO DEF/COLUMBIA</small>	LIL BOW WOW FEATURING XSCAPE	1181	1279	
(12)	14	9	NO MORE (BABY I'MA DO RIGHT) <small>NINE LIVES/EPIC</small>	3LW	1177	1127	
			★★ <b>AIRPOWER</b> ★★				
(13)	18	5	CRAZY <small>USA</small>	K-CI & JOJO	1134	1004	
			★★ <b>AIRPOWER/GREATEST GAINER</b> ★★				
(14)	23	2	MS. JACKSON <small>LAFACE/ARISTA</small>	OUTKAST	1112	809	
			★★ <b>AIRPOWER</b> ★★				
(15)	22	4	I JUST WANNA LOVE U (GIVE IT 2 ME) <small>ROC-A-FELLA/DEF JAM/IDJMG</small>	JAY Z	1102	819	
16	12	18	THIS I PROMISE YOU <small>JIVE</small>	'N SYNC	1047	1154	
17	10	21	DON'T THINK I'M NOT <small>COLUMBIA</small>	KANDI	1003	1175	
(18)	20	4	POP YA COLLAR <small>LAFACE/ARISTA</small>	USHER	971	893	
19	16	21	NO MORE <small>EPIC</small>	RUFF ENDZ	944	1070	
20	15	29	(HOT S**T) COUNTRY GRAMMAR <small>FO REEL/UNIVERSAL</small>	NELLY	941	1076	

THIS WEEK	LAST WEEK	WKS. ON CHART	CROSSOVER		DETECTIONS		
			TITLE/IMPRINT/PROMOTION LABEL	ARTIST	TW	LW	
			★★★★ <b>No. 1</b> ★★★★★				
1	1	11	BETWEEN ME AND YOU <small>MURDER INC./DEF JAM/IDJMG</small> 5 weeks at No. 1	JA RULE FEATURING CHRISTINA MILIAN	3163	3231	
(2)	2	10	INDEPENDENT WOMEN PART I <small>COLUMBIA</small>	DESTINY'S CHILD	2866	2699	
			★ <b>GREATEST GAINER</b> ★				
(3)	8	4	MS. JACKSON <small>LAFACE/ARISTA</small>	OUTKAST	2613	2110	
(4)	4	14	WHAT'S YOUR FANTASY <small>DISTURBING THE PEACE/DEF JAM SOUTH/IDJMG</small>	LUDACRIS FEATURING SHAWNA	2590	2541	
(5)	7	5	I JUST WANNA LOVE U (GIVE IT 2 ME) <small>ROC-A-FELLA/DEF JAM/IDJMG</small>	JAY-Z	2585	2230	
6	3	10	E.I. <small>FO REEL/UNIVERSAL</small>	NELLY	2545	2606	
(7)	6	9	I WISH <small>JIVE</small>	R. KELLY	2351	2305	
8	5	17	SHAKE YA ASS <small>JIVE</small>	MYSTIKAL	2155	2502	
(9)	10	8	911 <small>COLUMBIA</small>	WYCLEF JEAN FEATURING MARY J. BLIGE	1725	1636	
10	9	11	LIAR <small>MOTOWN</small>	PROFYLE	1671	1765	
(11)	11	6	IT WASN'T ME <small>MCA</small>	SHAGGY FEATURING RICARDO "RIKROK" DUCENT	1601	1550	
(12)	19	6	MY FIRST LOVE <small>MAGIC JOHNSON/MCA</small>	AVANT FEATURING KETARA WYATT	1402	1151	
(13)	15	10	HOW MANY LICKS <small>QUEEN BEE/UNDEAS/ATLANTIC</small>	LIL' KIM FEATURING SISQO	1349	1285	
(14)	17	6	JUST FRIENDS (SUNNY) <small>DEF JAM/DEF SOUL/IDJMG</small>	MUSIQ	1308	1277	
15	12	17	BOUNCE WITH ME <small>SO SO DEF/COLUMBIA</small>	LIL BOW WOW FEATURING XSCAPE	1307	1520	
(16)	16	11	GIRLS DEM SUGAR <small>SHOCKING VIBES/VP/VIRGIN</small>	BEENIE MAN FEATURING MYA	1287	1279	
17	14	4	POP YA COLLAR <small>LAFACE/ARISTA</small>	USHER	1265	1286	
(18)	20	7	NO MORE (BABY I'MA DO RIGHT) <small>NINE LIVES/EPIC</small>	3LW	1166	1073	
19	13	18	CASE OF THE EX (WHATCHA GONNA DO) <small>UNIVERSITY/INTERSCOPE</small>	MYA	1150	1312	
(20)	21	4	STAN <small>WEB/AFTERMATH/INTERSCOPE</small>	EMINEM FEATURING DIDO	1145	1042	

Compiled from a national sample of data supplied by Broadcast Data Systems. 122 mainstream top 40, 43 rhythmic top 40, 81 adult top 40 and 63 crossover stations are electronically monitored 24 hours a day, 7 days a week. Songs ranked by number of detections. (1) Songs showing an increase in detections over the previous week, regardless of chart movement. A song that has been on a chart for more than 20 weeks will generally not receive a bullet, even if it registers an increase in detections. Airpower awarded to songs appearing in the top 20 on both the Airplay and Audience charts for the first time with increases in both detections and audience. Greatest Gainer awarded to the song with the largest increase in detections. Best 1st Impression awarded to the song registering six or more detections at the most stations for the first time this week. A song with a gain in detections over the previous week is placed first if tied with a song with a decline over the same period. When tied songs are each gaining detections or each losing detections, the song being played on more stations is placed first. ©2000 Billboard/BPI Communications.





# ALL GOOD?

DE LA SOUL /// FEAT: CHAKA KHAN

## EARLY ADDS:

KMEL  
KQBT  
KBAT  
KBMB

KUBE  
WXIS  
KKUU  
KHTE

WWKX  
KWNZ  
KFAT  
KCAQ

KDON  
KLZK  
KGGI

KYLZ  
WOWZ  
KQMQ

KOHT  
KWIN  
KXJM

## SPINS DETECTED AT:

WQHT  
WPGC  
KXJM  
KIKI

KPWR  
KBXX  
KTFM  
KQMQ

KKBT  
KBMB  
WOWI  
KBTE

WBBM  
WERQ  
WBHJ  
WJWZ

KYLD  
XHTZ  
WJMH  
KCAQ

WJMN  
WJHM  
KBOS

OVER 5.6 MILLION SERVED!



DFX



///AOI

WWW.TOMMYBOY.COM  
World Radio History

Real Love. Mad Love. Crazy Love.

# Kci & Jojo

Impacting Mainstream Top 40 this week

Added to



**13** at Rhythmic Top 40

★★Airpower★★

**23** at Crossover

#1 Phones at:

KYLD San Francisco

Top 5 Phones at:

KQKS Denver

KLUC Vegas

KXJM Portland

Z90 San Diego

KBMB Sacramento

KISV Bakersfield

KIKI Honolulu

KXME Honolulu

Early Adds:

KIIS

KFMS

WKSE

WWHT

WKST

WFLZ

WNCI

WKFS

WLKT

KDWB

KFRX

KSLZ

KHKS

KKRZ

KHTS

Y100

KRQQ

KHFI

KJYO

KKMG

In Stores December 5th

## “CRAZY”

The Debut Single from the Forthcoming Album



Produced by Darrell Delite Allamby for 2000 Watts Music, Inc.

Written by Darrell Delite Allamby for Aug 30th Publishing (ASCAP) and Lincoln Link Browder for the Motha Chapta Publishing/WB Music Ccrp (ASCAP) Management: DEVOUR ENTERTAINMENT



[www.kciandjojo.com](http://www.kciandjojo.com)

[www.mcarecords.com](http://www.mcarecords.com)

World Radio History