

TOP 40 AIRPLAY Monitor

• We Listen To Radio •

September 1, 2000 \$4.95 Volume 8 • No. 35

TOP 40 HIGHLIGHTS

MAINSTREAM TOP 40 page 8

#1

DESTINY'S CHILD

Jumpin', Jumpin' (COLUMBIA)

★ ★ AIRPOWER ★ ★

SOULDECISION FEATURING THRUST • Faded (MCA)
NELLY • (Hot S**t) Country Grammar (FO' REEL/UNIVERSAL)

★ BEST 1ST IMPRESSION ★

CREED • With Arms Wide Open (WIND-UP)

RHYTHMIC TOP 40 page 17

#1

NELLY

(Hot S**t) Country Grammar (FO' REEL/UNIVERSAL)

★ ★ AIRPOWER ★ ★

EMINEM • The Way I Am (WEB/AFTERMATH/INTERSCOPE)

★ BEST 1ST IMPRESSION ★

3LW • No More (Baby I'ma Do Right) (NINE LIVES/EPIC)

CROSSOVER page 22

#1

NELLY

(Hot S**t) Country Grammar (FO' REEL/UNIVERSAL)

★ ★ AIRPOWER ★ ★

NO RECORDS QUALIFIED FOR AIRPOWER THIS WEEK

★ BEST 1ST IMPRESSION ★

KELLY PRICE • You Should've Told Me (DEF SOUL/IDJMG)

ADULT TOP 40 page 27

#1

MATCHBOX TWENTY

Bent (LAVA/ATLANTIC)

★ ★ AIRPOWER ★ ★

NO RECORDS QUALIFIED FOR AIRPOWER THIS WEEK

★ BEST 1ST IMPRESSION ★

CREED • With Arms Wide Open (WIND-UP)

ADULT CONTEMPORARY page 32

#1

MARC ANTHONY

You Sang To Me (COLUMBIA)

★ ★ AIRPOWER ★ ★

NO RECORDS QUALIFIED FOR AIRPOWER THIS WEEK

★ BEST 1ST IMPRESSION ★

MARTINA MCBRIDE • There You Are (RCA)

After 20 Years, Technology Helps Dees' Morning Show Go National

by Jeff Silberman

He's been a national celebrity for nearly 25 years. But KIIS Los Angeles morning star Rick Dees only became a nationally syndicated morning host in April. Now, with several new affiliates joining on every week, the biggest question is not whether there was an appetite for Dees outside L.A., but what took him so long to go nationwide?

"I really didn't own the show until this year," Dees says. "I kind of laid low and enjoyed the fact that it was a local show. Of course, I've also been doing a weekly top 40



DEES

countdown ["Rick Dees' Weekly Top 40"] since the early '80s that's now heard in 70 countries to an audience of 50 million people. Now, hosting a national morning show completes the jewels in the crown."

Premiere Radio Networks president/COO Kraig Kitchen didn't want to wait this long either. "I have been desiring to syndicate Dees—not only his weekly top 40 countdown but his morning show—for almost 10 years now," he says. "But Rick was involved with a five-year relationship with ABC, and before then, we hadn't earned his trust. So

Continued on page 7

SR71

TOP 10



TRL!



OVER 2300 TOTAL SPINS!

4 - 2 MODERN ROCK AIRPLAY (+115)

MOST ADDED THIS WEEK AT POP!

FOR EVERY ACTION, THERE IS AN EQUAL AND OPPOSITE REACTION...

ALBUM SCANNING NEARLY 20,000 A WEEK!

TAKING OFF AT RADIO "RIGHT NOW"

THE FIRST SINGLE FROM THEIR DEBUT ALBUM,
now you see inside IN STORES NOW

ON TOUR THIS SUMMER WITH STROKE 9 AND NINE DAYS



PRODUCED BY DAVID BENDETH • MIXES BY NEAL AVRON AND JACK JOSEPH PUIG • A&R: DAVID BENDETH • MANAGEMENT: ANDY MARTIN FOR DEEP SOUTH ENTERTAINMENT WWW.SR-71.NET The RCA Records Label is a unit of BMG Entertainment Tmk(s) © Registered • Marcal(s) Registrada(s) © General Electric Co., USA • BMG logo is a trademark of BMG Music • © 2000 BMG Entertainment



20 - **16** +412 ★★ AIRPOWER ★★
Monitor Top 40 Mainstream Chart

Top Ten Selling Single...
Over 20,000 Sold This Week!

#2 Most Requested on
Open House Party

"soulDecision sounds great on the radio and it's a smash for KDWB, it's moving to power rotation." — Rob Morris, PD/KDWB

"'Faded' is top 5 in callout. It's staying in power rotation!" — Diana Laird, PD/KHTS

"'Faded' is a smash. I've got callout and phones to prove it!" — Tommy Austin, PD/KKRZ

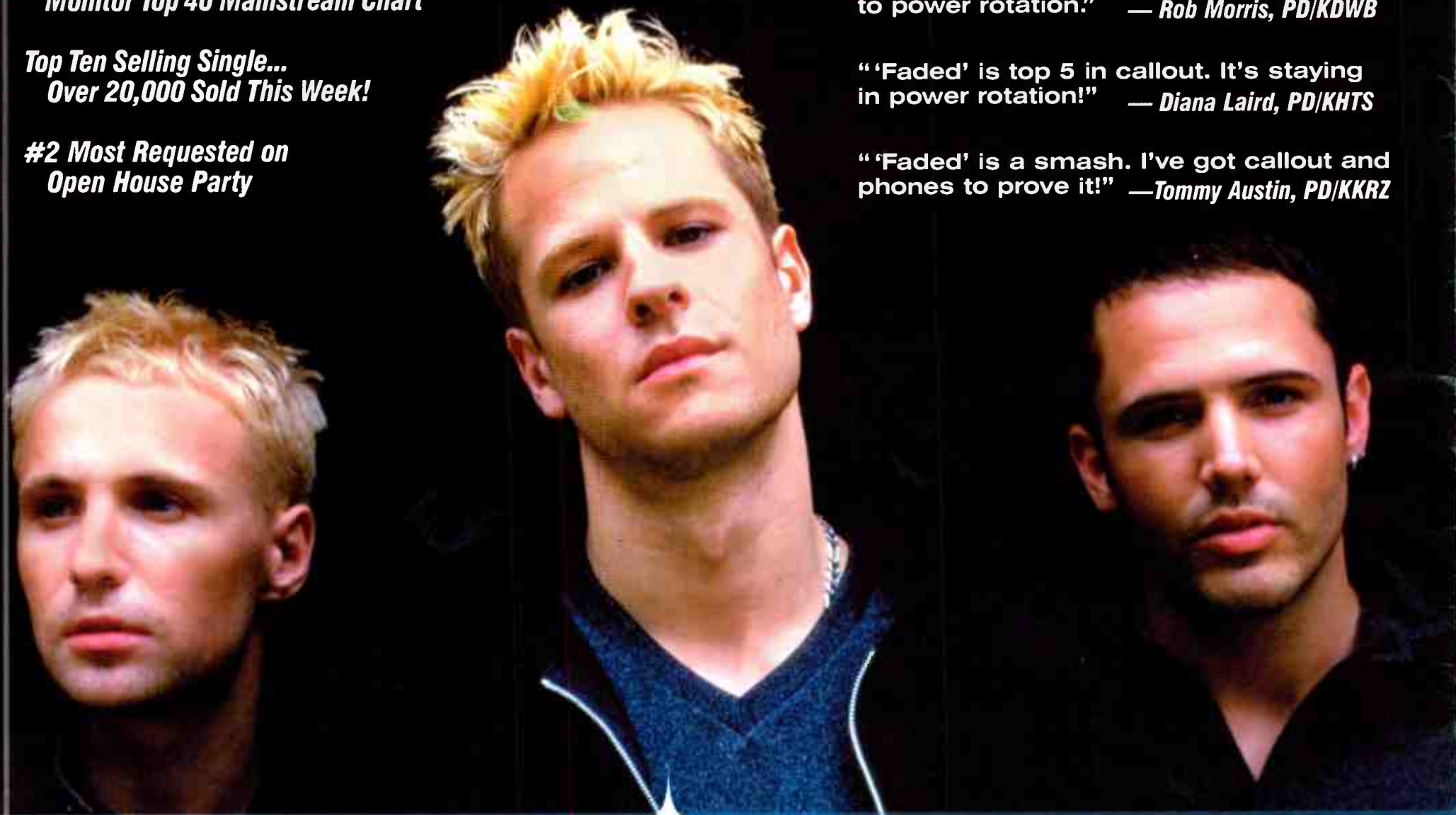

soulDecision

faded

The Smash Single from the Debut Album
No One Does It Better In Stores Now

On Tour This Summer with Christina Aguilera

Single Produced by Charles Fisher for Minute Productions Pty. Ltd., Femi Jiya, and soulDecision
Mixed by Chris Lord-Alge Engineered by Femi Jiya Management: Garry Francis for Francis Entertainment, Arthur Spivak & Stuart Sobol/Spivak Entertainment

M·C·A
MUSIC
AMERICA

www.soulDecision.com www.mcarecords.com

© 2000 Universal Music, a Division of Universal Music Canada Ltd. and licensee under license to MCA Records

World Radio History



music network

Arb Net Study Coming To Radio Seminar

When the 2000 Billboard/Airplay Monitor Radio Seminar and Awards kicks off Oct. 5 at the New York Hilton, attendees will get a special look at Arbitron's fifth Internet listening study.

The study, done in conjunction with Edison Media Research, will look at how traditional radio listeners are affected by access to radio on the PC, as well as delve further into what listeners want from a radio station Web site. It will feature new information for seminar attendees.

Arbitron VP/GM of Webcast ratings Bill Rose will explain the study and discuss its programming implications and will also unveil the latest set of Arbitron Internet Ratings at the seminar.



ROSE

And veteran broadcaster and now Netcaster Jimmy de Castro will be the seminar's keynote speaker. Since retiring from AMFM in February, he has been working behind the scenes on a soon-to-be-unveiled Internet initiative, Nothing But Net. For the first time since leaving AMFM, he will publicly speak about the AMFM/Clear Channel merger, and he'll discuss his Net initiative and where he sees his old medium heading.



The 2000 Billboard/Airplay Monitor Radio Seminar and Awards will be held Oct. 5-7 at the New York Hilton. For info on registration, hotels, and discount airfare, go to Billboard.com/events/radio or call the seminar hot line at 646-654-4660.

Cut To The Chase: Cocaine, Complaints

In what would make a juicy script for an A&E network "Biography" episode, a recent article in the Sacramento (Calif.) Bee profited the tumultuous recent career of modern AC KZZO (the Zone) p.m. driver Rick Chase. Chase claims to have had a \$1,000-a-week cocaine habit during his time at KMEL San Francisco, which ended after a "spiritual awakening" in 1998. After leaving KMEL when his relationship with a morning co-host "imploded" and "I hated coming to work," Chase joined KZZO, which wasn't used to his high-profile brand of personality and got "more than 100 complaints... and two death threats" during his first two days on the air. Chase's also attacks KZZO's van colors as "vomit on wheels."

WSBG Stroudsburg, Pa., segues from adult top 40 to a rock-based version of that format billed as Rocking Hits. WSBG PD Jason Barsky becomes the new PD at Max 106.3. Angela Mason transfers to WSBG from the PD slot at Nassau's nearby WTSX Port Jervis, N.Y.

MANAGEMENT: INFINITY AND BEYOND

Following its closing on various Clear Channel properties, Infinity has shuffled part of its management team. In Cincinnati, market manager Jim Bryant will now oversee oldies WGRR and country WUBE, while Mike Frederick will manage top 40 WKRQ (Q102) and modern WAQZ. In Orlando, Fla., former AMFM director of sales Robin Smith becomes market GM for adult top 40 WOMX, R&B WJHM, and R&B oldies WOCL. For the latest on Infinity, see the page 7 profile of co-CEO John Gehron.

KLLC (Alice 97.3) San Francisco GM Steve DiNardo adds GM duties for modern KITS.

Tim Huelsing, GM for top 40 WQQB Champaign, Ill., and its sister stations, is the new GM at country WKKT Sheboygan, Wis. He replaces Dave Kaeppler, who joins AMFM's Madison, Wis., cluster, including top 40 WZEE and AC WMLL, as director of nontraditional revenue.

PEOPLE: T-MAN STAYING PUT

After initial reports that rhythmic top 40 KUBE Seattle morning host Rob "T-Man" Tepper would jump to rival KBKS (Kiss 106.1) next year, KUBE announces signing Tepper to a new four-year contract. Meanwhile, KUBE's adult top 40 sister, KMBX (Mix 95.7), is "auditioning" listeners on-air this week for its morning co-host opening.

KSRC (Star 102) Kansas City morning host Denis Prior exits; co-host Laurie Roberts and afternoon host Mike O'Brien take mornings for now. Wendy Garrett handles afternoons in the interim, as OM/PD Jon Zellner seeks a replacement.

New KQKQ (Sweet 98) Omaha, Neb., morning co-hosts Wayne Coy and Darrin Stone add Rachael Adams from WABB-FM Mobile, Ala., and producer John "Louie" Desjardins to the team. The new morning team replaces Max and Wayne, as Max Bumgardner segues to the 11/ a.m. opening at triple-A sister KTCY (the City).

WXXL (XL106.7) Orlando, Fla., middayer Hildy exits. T&Rs to PD Adam Cook.

KKFR Phoenix's Supersnake is now cyber-tracking nights at R&B oldies WUBT (the Beat) Chicago, as Evan Luck exits.

WPPY (the Party) Peoria, Ill., is looking for a morning show.

WOCQ (OC104) Ocean City, Md., night jock Deelite picks up MD stripes.

WVSR Charleston night jock Shawn Martin crosses the street for nights at rhythmic WRVZ.

KFIN Jonesboro, Ark., MD/p.m. driver Rob Butler moves to mornings on top 40 sister KIYS.

Album WKLS Atlanta MD/promotion director Laura Lee Lunt becomes marketing director for Clear Channel/Charleston, S.C.



The SPIN BY STEVE GRAYBOW

646-654-4636 • sgraybow@airplaymonitor.com

'Jumpin' ' Sets R&B Record At Mainstream

Destiny's Child's "Jumpin', Jumpin'" (Columbia) holds the No. 1 spot at mainstream top 40 for a second week in a row, making it the first R&B song to do so in the history of Top 40 Airplay Monitor and only the second R&B record to top the mainstream chart. In May '99, TLC's "No Scrubs" became the first R&B song to hit No. 1 on Monitor's mainstream top 40 chart. Despite an increase in detections the next week, it was edged out by Ricky Martin's super-hot "Livin' La Vida Loca."

While the lack of R&B titles at the top might seem unusual, Monitor was launched at a time when many PDs still viewed R&B and hip-hop as responsible for the format's early-'90s decline. For that reason, there's usually been at least one or two stations that play little or no R&B music, making it hard for an R&B record to close out the panel and get to No. 1. Even last week, when "Jumpin', Jumpin'" went to No. 1, it did so without significant airplay at WXKS-FM (Kiss 108) Boston, WSTR (Star 94) Atlanta, or WDCG (G105) Raleigh, N.C.

While it got a lot of attention for spending more than 40 weeks on the country chart, Lonestar's "Amazed" (BNA) hits the one-year mark at AC this week. Last week, Backstreet Boys' No. 1 AC hit "I Want It That Way" moved to the AC recurrent chart after a total of 68 weeks on the chart.

Creed's "With Arms Wide Open" continues to rack up the honors at adult radio, scoring Greatest Gainer and best 1st Impression designations at adult top 40 and modern AC. The song, now in its sixth week on the modern AC airplay chart, only now gathers enough audience to chart in the No. 20 position on the modern AC audience chart, bolstered by 1st Impressions at WTMX Chicago; KAMX Austin, Texas; KMXB Las Vegas; and WCPT Albany, N.Y.

Faith Hill debuts at all three adult formats simultaneously this week with "The Way You Love Me" (Warner Bros.). Hill's previous crossover hit, "Breathe," debuted at both adult top 40 and adult contemporary during the first week of February and at modern AC the following week.

INDUSTRY MONITOR: Clive Davis, founder and former president of Arista, officially launches J Records, a 50/50 joint venture with BMG Entertainment. The label names former Arista staffers Charles Goldstuck president, Richard Palmese senior VP of promotion, Keith Naftaly senior VP of A&R, and Hosh Gureli and Peter Edge VPs of A&R. Davis will serve as chairman/CEO and will continue to be involved in the careers of Arista artists Whitney Houston and Carlos Santana. Davis will also participate in a joint venture with Arista for Monica's next album and "anticipates" continuing to work with Arista acts Next, LFO, Shannon Curfman, and Deborah Cox. Among the initial J Records releases set for October is a project by O-Town, the subject of ABC-TV's "Making The Band."

Jason McFadden is upped to national promotion director at Virgin.

Capricorn senior VP of promotion and marketing Barney Kilpatrick exits.

M Street Format Monitor

Adult Top 40 Biggest Gainer In August

RANK		FORMATS	STATION COUNT			
THIS MONTH	LAST MONTH		AUGUST '00	JULY '00	AUGUST '99	NET GAIN OR LOSS THIS MONTH
1	1	Country	2,250	2,259	2,321	-9
2	2	News/Talk	1,152	1,156	1,131	-4
3	3	Oldies	766	767	803	-1
4	4	Adult Contemporary	738	745	764	-7
5	5	Religion (Music)	736	733	731	3
6	6	Adult Standards	581	577	572	4
7	7	Spanish	574	574	533	0
8	8	Classic Rock/Hits	536	532	520	4
9	9	Soft AC/Easy Listening	435	432	429	3
10	10	Top 40	422	421	391	1
11	11	Religion (Talk)	381	380	357	1
12	12	Top 40 Adult	350	344	317	6
13	13	Mainstream Rock	289	286	272	3
14	14	Sports	286	285	265	1
15	15	R&B Adult/Oldies	254	253	233	1
16	16	R&B	175	174	178	1
17	17	Miscellaneous	168	164	168	4
18	18	Modern Rock	135	135	135	0
19	19	Triple-A	102	101	98	1
20	20	Jazz	72	72	77	0
21	21	ModernAC	68	68	73	0
22	22	Classical	37	37	38	0
Total commercial operating stations			10,507	10,495	10,406	
Stations off the air			93	98	101	

M Street Corp. is a Nashville-based provider of radio station information to the radio and music industries. Call 615-251-1525 for more information.

ARBITRON FLAGS OUR'BITRON

Arbitron flags the Yakimia, Wash., book after the New Northwest cluster, including AC KRSE, distributed a flier at a local home-and-garden show under the heading "Our'bitron Radio Listener Survey." It asked listeners to record their listening to the stations in return for the chance to win a prize.

MIW LAUNCHES MENTORING PROGRAM

A group calling itself the Most Influential

Women in Radio (MIW) has drafted a corporate mentoring program to encourage women in the radio industry, according to spokeswoman Joan Gerberding, president of Nassau Broadcasting's network radio division. In addition to the mentoring program, the MIW plan encourages station managers to support a positive, non-hostile working environment. Also in the works is a RadioMIW Web site, which will provide resources for professional women in radio.

PROMOGANDA

AN OVERVIEW OF RADIO PROMOTIONS • BY JEFF SILBERMAN

323-525-2303 • jsilberman@airplaymonitor.com

Late Summer Smorgasbord Of Promotions

Despite a lingering heat wave in certain areas of the country, the Promoganda panelists are staging a potpourri of event promotions to make the transition from summer stunts to fall book cash and/or prizes contesting. Crossover R&B **KPWR** (Power 106) Los Angeles is about to debut a **Back-to-School** promotion where it will give away a Hewlett-Packard computer, complete with monitor, Windows, and printer, every hour. **Dianna Obermeyer** lined up an Internet company to co-sponsor it.

Country **WGAR** Cleveland is cozying up to **Tim McGraw** and **Faith Hill's** Soul2Soul tour by having folks qualify for free seat upgrades and a meet-and-greet at the show. The hook: "You must wear a barbecue-stained white T-shirt [like the one McGraw alludes to in a recent hit] to the concert venue that night to be considered," says **Lisa Fields**.

Active rock **KSJO** San Francisco tied in with the X-Games when they were held in town. "We [hosted] the **KSJO Rock Stage** in the Extreme Sports Village with local bands playing and broadcasting live," says **Jim Sheehan**.

Modern AC **WTIC-FM** Hartford, Conn., snared rights as the exclusive radio partner of the MTV Video Music Awards for the state of Connecticut. "We're doing a **Countdown to the Awards** giveaway by qualifying listeners to [attend] the awards ceremony, with MTV Awards merchandise plus nominee CDs," says **Tristano Korlou**. "The grand-prize winner wins VIP pre-event party passes and passes to the main event. It's getting a huge response."

PROMO TOPIC OF THE WEEK: POLITICAL PROMOTIONS

The conventions are over, and the presidential election season is in gear, but that matters little for Promoganda panelists. More than half of them ignore political-oriented promotions altogether; a third restrict politicking to the morning show or only "do parodies of the idiots running for office." Just 11% love doing them, because "being topical never hurts."

Why the indifference? "Because we're a music station," says **KSJO's** Sheehan. "And that will only change if [**Metallica's**] **James Hetfield** runs for office."

"People listen to our station to be entertained," says **Donna Talarico** of country **WGGY** (Froggy 101) Wilkes-Barre, Pa. "We keep our election coverage limited to the news in the morning, and if there are any current issues, maybe in afternoon drive. But for the most part, we are a music station."

Perhaps the best perspective comes from a promotion director who oversees an AC and a country station. "You have to talk about it, because it's what everyone in your audience is talking about," she says. "But we prefer to reference TV programs and debates and inform people as to where they can find more information. But we really don't pick sides, endorse a candidate, or offer opinions outside the morning show—and even in the morning show, [the opinions] are pretty tame."

Those who do stage politically inclined promotions try to personalize them as much as possible. Obermeyer notes that Power 106 welcomed Democratic conventioners with billboards featuring morning host **Big Boy** dressed as **Bill Clinton** and endorsing him for president.

"We tried getting the 18-24 cells of our 18-34 demos to register to vote, à la the Rock the Vote-type campaigns of the past," says **Mike Oliviero** of album rock **WXTB** (98 Rock) Tampa, Fla. "Our morning host, **Bubba The Love Sponge**, is running for sheriff of Pinellas County."

"Our sister station once did something awesome called the **Collection After the Election**, where people were encouraged to clean up the garbage politicians left behind on roadsides," says **WGGY's** Talarico. "It was four or five years ago, so I forget the prize, but whoever collected the most election signs won. It was fun."

TOPICAL BAROMETER

TW	LW	TOPIC
1	4	Fall book promotion
2	—	Halloween
3	10	Station concerts
4	1	Summer concerts
5	—	Internet/Web sites
6	3	MTV Awards
7	—	Live pro wrestling
8	8	NFL/Monday Night Football
9	—	Barbecue parties
10	5†	Back-to-school events

HOTTEST NEW MOVIES: "The Cell," "Nurse Betty," "Bring It On," "Kings Of Comedy," "Nutty Professor II: The Klumps,"

HOTTEST CONCERTS: matchbox twenty (adult), Dixie Chicks (country), Christina Aguilera (top 40), Luther Vandross/Boys II Men (R&B), Ozzfest (rock)

Even so, the enthusiasm for political promotions or even Rock the Vote/Choose or Lose registration drives during election 2000 are lukewarm at best. Promotion directors at stations with 25-34 core audiences think most of their listeners are already registered voters. Also, although candidates have scheduled political spots on the majority of the panel's stations, they generally haven't had any effect on the tone or number of political promotions staged by the stations.

QUICK HITS

Modern AC **KLLC** (Alice 97.3) San Francisco morning duo **Sarah** and **Vinnie** will be celebrated in an unusual way when a hotel suite designed by them and named for them opens at the Triton Hotel. The funky, hip abode, located across the street from Chinatown and just a couple blocks off Union Square, also boasts suites for music icons **Santana** and **Jerry Garcia**, among others.

Modern AC **WBMX** (Mix 98.5) Boston morning co-host **Lynn Hoffman** was selected to participate in "DJ Week" on the game show "Hollywood Squares." DJs from around the country (including Power 106's **Big Boy**) will compete against one another on the game show, winning money for their favorite charities. "Mix conducted a **Watch and Win** contest where one lucky Boston winner was chosen to accompany Hoffman to the taping in Los Angeles, including first-class airfare, hotel, etc.," says **Anne Marie Strzelecki**. The taping will take place in September, and "DJ Week" will air during the November sweeps.

Want to participate? E-mail your best promotions to jsilberman@airplaymonitor.com.

PROMOGANDA HONOR ROLL

Diana Ades, CBSWKS Charlotte, N.C. • Dan Bowen, WSTR Atlanta • Tina L. Brandao, Clear Channel Jacksonville, Fla. • Steve Burgess, WYRN Buffalo, N.Y. • Melissa Burrill, KHKS Dallas • Scott Colebrook, WRRQ Cincinnati • Loren Condon, KEG, KDMN Dallas • Mike Culotta, WQYK Tampa, Fla. • Dave Demes, WTKA Orlando, Fla. • Garret Doll, KYGO Denver • Camie Dunbar, Clear Channel Miami • Katie Eyerly, KMEH San Francisco • Lisa Fields, WMAG/WHIS Greensboro, N.C. • Vicki Fiorelli, KNIX/KJZZ Phoenix • Andrew Fleming, WLLD Tampa, Fla. • Mariana Franco-Robertson, WABC/WSP Charlotte, N.C. • Von Freeman, KHS Los Angeles • Greg Frey, KSON San Diego • Jason Gani, WJNZ Greenville, S.C. • Laura Giammattei-Andronaco, WKCF/WELI/WAVZ • Michael Godfrey, CKIK Calgary, Alberta • Kelly Gross, WPLJ Philadelphia • Jay Holloway, WJTT Chattanooga, Tenn. • Carly Johnston, KXTE Las Vegas • Simone Jones, WUSL Philadelphia • Tristano Korlou, CBS Hartford, Conn. • Kim Leeds, KPMB-FM San Diego • Larry Lux, WJLB Detroit • Jane Monzures, KEDJ Phoenix • Dianna Obermeyer, KPWR Los Angeles • Mike Oliviero, WXTB Tampa, Fla. • Mike Paterson, KHFI Austin, Texas • Stephanie Ringer, WKSZ Buffalo, N.Y. • Jim Sheehan, KSJO San Francisco • Sheila Silverstein, WYOK Baltimore • Jason Steinberg, WYNY New York • Anne-Marie Strzelecki, WBMX Boston • Donna Talarico, WGGY Wilkes-Barre, Pa. • Vanessa Thill, KLLC Las Vegas • Shannon Wray, WFLZ Tampa, Fla.

'Crazy' In Chicago



Evan & Jaron stop by WTMX (Mix 101.9) Chicago to say "hi" to the girl they're "crazy" for, APD Mary Ellen Kachinske. Shown, from left, are Evan, WTMX VP of programming Barry James, Kachinske, and Jaron.

RADIO CONCERT MONITOR

DATE	STATION	EVENT	PROMOTION DIRECTOR
Sept. 1	WCKZ Fort Wayne, Ind.	Bomb 2000 APPEARING: Nelly, Kurupt, Tha Dogg Pound, Ruff Endz	Brian Michaels
Sept. 2	KPWR Los Angeles	Back-2-School Powerhouse APPEARING: Eminem, Busta Rhymes, Cypress Hill, TQ, Lucy Pearl, DJ Quik, Shade Sheist	Dianna Obermeyer
Sept. 3	KKRZ Portland, Ore.	Last Chance Summer Dance APPEARING: En Vogue, Savage Garden, Brian McKnight, Blaque, Mandy Moore, Nu Flavor, SoulDecision	Kellie Shipp
Sept. 4	KXJM Portland, Ore.	Summer Don't Stop Holiday Drop APPEARING: Kandi, Mya, Timbaland & Magoo, Trina, Jayo Felony, more	Renee Rank
Sept. 9	KGGI Riverside, Calif.	Meltdown APPEARING: Sisqó, Kurupt, Nelly, Mya	Corrina Love
Sept. 10	KDWB Minneapolis	Last Chance Summer Dance APPEARING: Jay-Z, Destiny's Child, Jessica Simpson, Brian McKnight, Nelly, Shaggy, Mandy Moore, Next, BBMak, Joe, SoulDecision	Kris Cegla
Sept. 16	WLLD Tampa, Fla.	Last Damn Show (The Sequel) APPEARING: Wyclef Jean, Sammie, 504 Boyz, Trina, Lil' Zane	Andrew Fleming
Sept. 17	WHTS Davenport, Iowa	Back To Class Music Bash APPEARING: No Authority, Cleopatra, Debelah Morgan, Dream	Shelly Ditto
Sept. 22	WBZZ Pittsburgh	Summer Stretch Concert APPEARING: Smash mouth, Third Eye Blind, Splendor, Baha Men, the Corrs, Fastball	Brian Conaghan
Sept. 23	WPOW Miami	Powerhouse APPEARING: Jay-Z, Lil' Kim, Nelly, Elvis Crespo, Fragma, Trina, Little Zane	Kenny Bernstein
Sept. 23	WBMX Boston	Mix Fest APPEARING: Macy Gray, the Go-Go's, Tracy Chapman, the Goo Goo Dolls, Barenaked Ladies, Roxette, the Corrs, Lisa Loeb, Guster, Fastball, Ben Harper & the Innocent Criminals, Vertical Horizon	Anne-Marie Strzelecki

Let us monitor your event! Call Jeff Silberman at 323-525-2303 or E-mail jsilberman@airplaymonitor.com.

amusement
business

BOXSCORE
TOP 10 CONCERT GROSSES

#1	Artist: DAVE MATTHEWS BAND, THE MAVERICKS Venue: The Gorge, George, Wash. Date(s): Aug. 4-6 Gross: \$2,521,358 Att. 60,000 Capacity: three sellouts	#6	Artist: TIM MCGRAW & FAITH HILL Venue: Tacoma Dome, Tacoma, Wash. Date(s): Aug. 12 Gross: \$865,304 Att. 20,110 Capacity: sellout
#2	Artist: BRIAN MCKNIGHT, BUSTA RHYMES Venue: The Gorge, George, Wash. Date(s): July 14 Gross: \$1,074,605 Att. 20,000 Capacity: sellout	#7	Artist: TIM MCGRAW & FAITH HILL, KEITH URBAN Venue: San Jose Arena, San Jose, Calif. Date(s): July 31 Gross: \$837,381 Att. 16,048 Capacity: sellout
#3	Artist: KISS, TED NUGENT, SKID ROW Venue: The Gorge, George, Wash. Date(s): July 22 Gross: \$955,339 Att. 17,676 Capacity: 20,000	#8	Artist: STING, K.D. LANG Venue: The Gorge, George, Wash. Date(s): July 30 Gross: \$837,259 Att. 16,971 Capacity: 20,000
#4	Artist: DR. DRE, SNOOP DOGG, EMINEM, WARREN G Venue: Tacoma Dome, Tacoma, Wash. Date(s): Aug. 15 Gross: \$884,020 Att. 20,516 Capacity: sellout	#9	Artist: BRITNEY SPEARS Venue: The Gorge, George, Wash. Date(s): Aug. 11 Gross: \$814,630 Att. 20,000 Capacity: sellout
#5	Artist: TIM MCGRAW & FAITH HILL Venue: United Center, Chicago Date(s): Aug. 20 Gross: \$882,140 Att. 17,107 Capacity: sellout	#10	Artist: TIM MCGRAW & FAITH HILL, PHIL VASSAR Venue: ARCO Arena, Sacramento, Calif. Date(s): Aug. 8 Gross: \$787,350 Att. 15,086 Capacity: sellout

Copyrighted and compiled by Amusement Business, a publication of Billboard Music Group. To subscribe to Amusement Business call 800-999-3322.

**INTRODUCING THE ONLY FEMALE
POP GROUP WITH THE BAD BOY EDGE.**

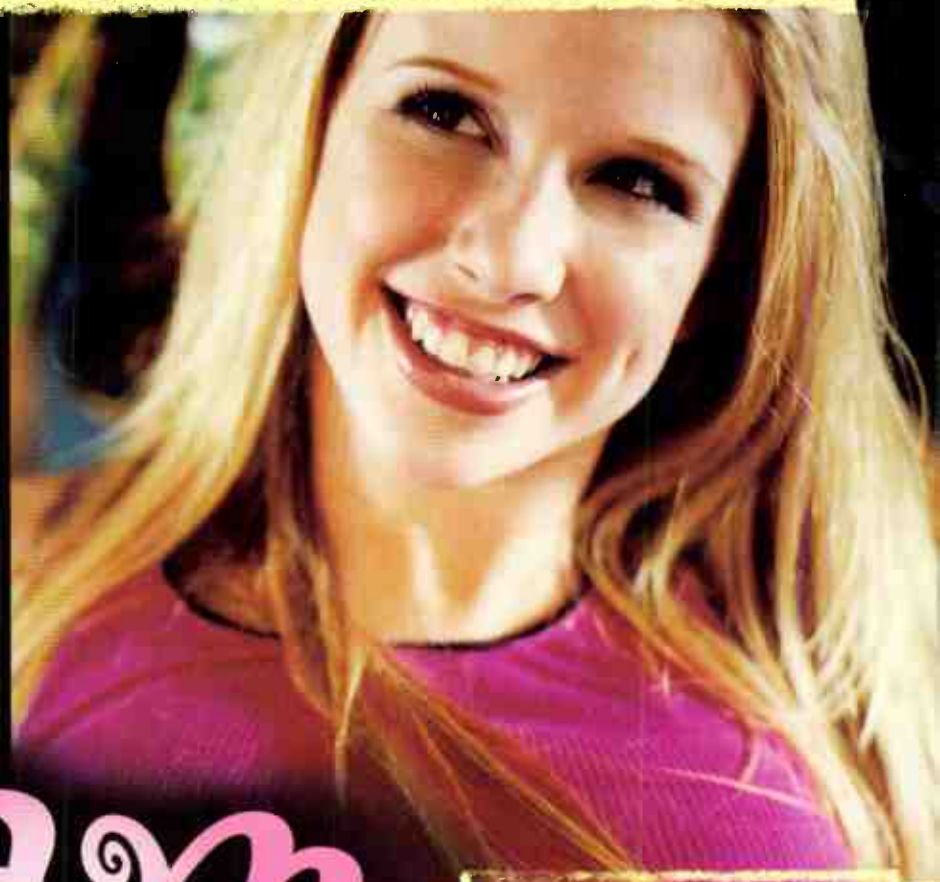
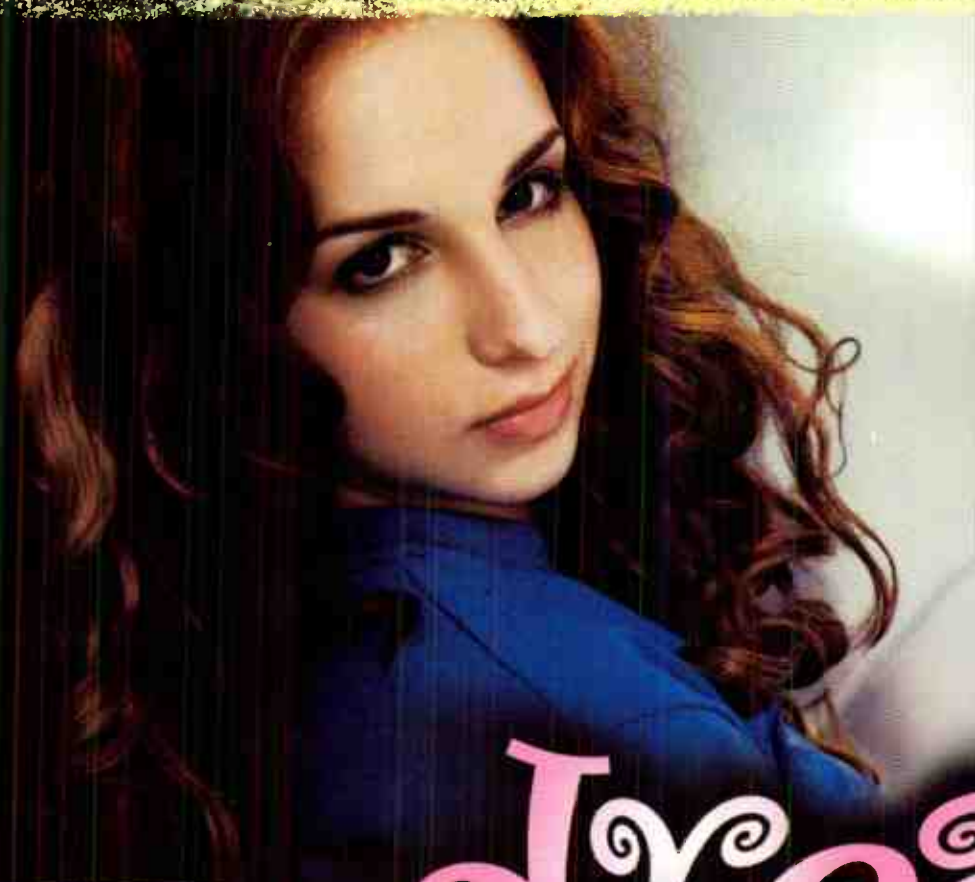

Dream

▶ **HOLLY**

▶ **MELISSA**

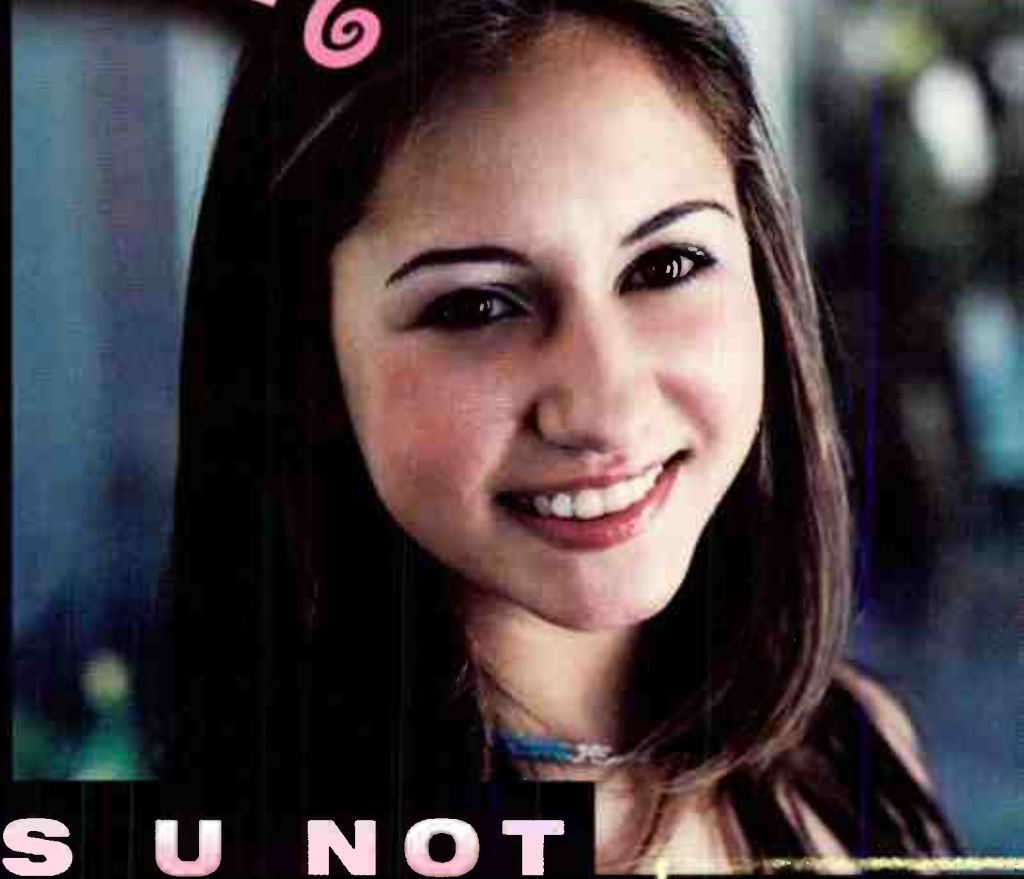
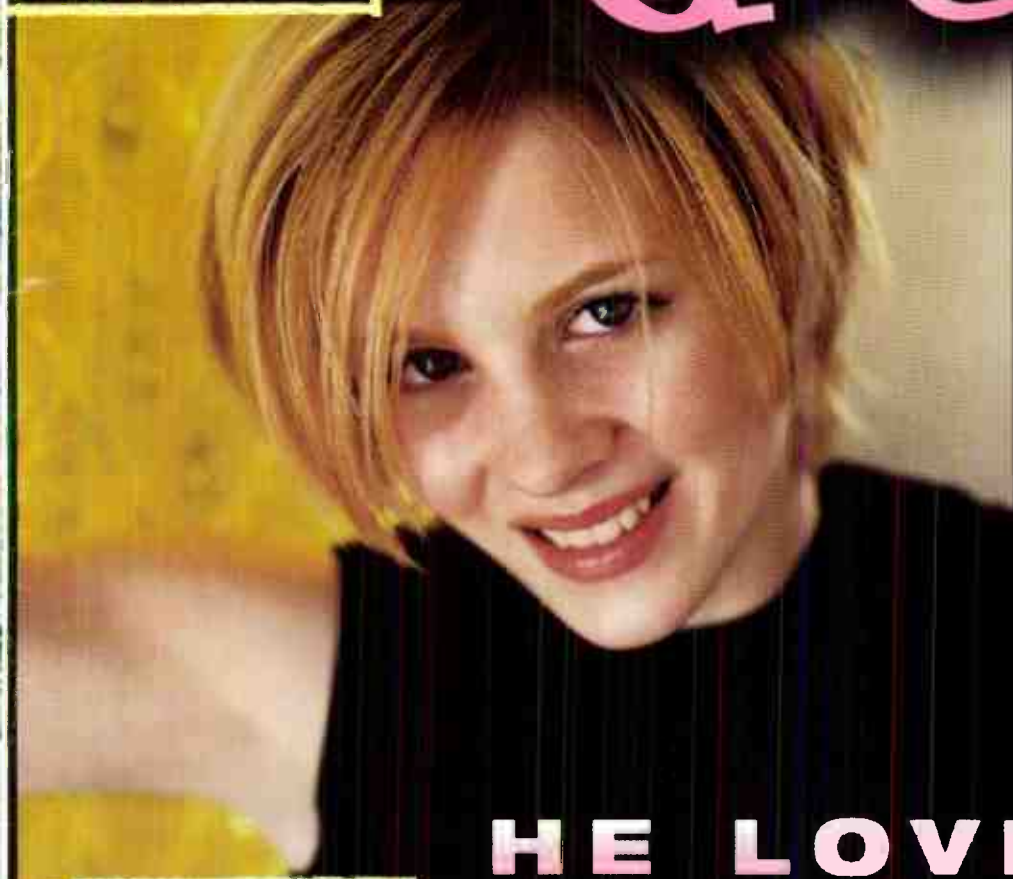

▶ **ASHLEY**

▶ **DIANA**

HE LOVES U NOT

FROM THE FORTHCOMING DEBUT ALBUM IT WAS ALL A DREAM.

"This is the new definition of pop music! Top 10 phones... It'll be huge! Add!" —Michael Steele, KIIS-FM/Los Angeles

**KHKS
Y100**

**KSLZ
B97**

**WFLZ
KFMS**

**KHTS
WKFS**

**KYLD
WPOW**

**KRBV
KPTY**

**KMXV
WKSS**



EXECUTIVE PRODUCER: SEAN "PUFFY" COMBS

EXECUTIVE PRODUCERS: DEBBIE HAMMOND & KENNY BURNS

Associate Executive Producer: Vincent Herbert for Clockwork Entertainment LLC

PRODUCED BY DAVID FRANK & STEVE KIPNER



www.badboyonline.com
www.thedreamsite.com

© 2000 Bad Boy Records, Inc. Manufactured & Distributed by Arista Records, Inc., a unit of BMG Entertainment.

World Radio History

2620



Management: Debbie Hammond for Clockwork Entertainment LLC & Kenny Burns for 2620 Music LLC



For information on Arista's 25th Anniversary Celebration go to www.arista25.real.com



TOP 40 TOPICS BY SEAN ROSS

646-654-4617 • sross@airplaymonitor.com

A Spring Book To Be Proud Of

Last week's national Arbitron numbers (Top 40 Airplay Monitor, Aug. 25) confirmed what had been apparent on an anecdotal basis for several weeks: It was a great spring book, with top 40 posting its best numbers since 1992. The long-anticipated down cycle, during which "extreme" records will destroy the mother/daughter coalition and shift attention to other formats, remains on hold for at least a little longer, possibly because **Rammstein** didn't have new product out during the spring.

PDs have been expecting that down cycle for at least a year and a half; in that time, there's been so much talk about what was going to go wrong that it could have become a self-fulfilling prophecy. Instead, somehow, top 40 became even more solid than it was two falls ago.

For one thing, top 40 is doing a better job than it has in years of offering something for everybody, as opposed to the early '90s when it was playing something to offend everybody. (Too much "Set The Night To Music" for the kids; too much "Dre Day" for the adults.) With the format up in teens, 18-34, 25-54, and 35-64, **Vertical Horizon** is somehow helping balance out "The Real Slim Shady" for adult women, assuming they don't somehow like both.

It's also the case that the more current top 40 gets, the better the broader mix works. Top 40 stations are spinning their powers 70 times a week these days. They've cut libraries down to the nub. And it's probably much easier for the same stations to play **matchbox twenty** and **Destiny's Child** when they're not further challenging the audience by throwing "Hurts So Good" in there.

And while PDs might find this hard to believe, the labels have been working on their behalf. Radio would still like to see more label marketing dollars sent its way, but the marketing money that the labels did spend procuring record opening weeks for 'N Sync, **Britney Spears**, and **Eminem** gave top 40 three major events during, or leading into, the spring book. And radio hardly capitalized on Spears or Eminem the same way it did with 'N Sync. It can't hurt either that plenty of other acts got so much consumer press this spring or that **Nelly** now makes the pages of *Entertainment Weekly*.

Finally, it's good news that both the new guys and the incumbents are growing. With second top 40s showing up in so many markets, most incumbent stations have been losing a share or two in the first three to six months. The good news, although they might not see it this way, is that most of the new challengers aren't just 1- to 2-share radio stations; they're 3- to 4-share radio stations, meaning that the format is growing. And in the spring, there were at least a few markets, including

Dallas; Austin, Texas; and Rochester, N.Y., where the new station was up and the incumbent was rebounding.

Last summer, the moderator of the top 40 room at one major convention said that the format's job was to maintain its current numbers. Instead, after a false step in the fall (when most music formats were hit), top 40's ratings continued to grow. Can top 40 keep it up? Well, summer seems like a good bet. The teens are out of school. There's excitement about radio's "Survivor" promotions. It's traditionally a good book for the format anyway.

There's also room for top 40 to grow in a handful of markets where the format's revival hasn't kicked in yet. Several years ago, many people assumed that there were markets where mainstream top 40 just wasn't meant to do well because of demography or because they still saw top 40 as a niche format in general. Once mainstream top 40 started doing well in, say, San Antonio, we had to reconsider the possibility that there were decent opportunities for the format anywhere.

As for the fall, well, no coalition is guaranteed forever. When stations segue from one format to a relatively similar one, there's usually at least one terrific book where the old listeners are giving the new format the benefit of the doubt, while the new listeners help swell the numbers. Then there's usually a leveling off. Six months from now, if there's nothing to play between harder rockin' records and harder rap titles, maybe some of the adults will look up and feel uncomfortable. But for now, there are new **Madonna** and **98°** songs with new **Ricky Martin** and **Backstreet Boys** records on the way. And after several generations of MTV, people seem to understand **Nelly** and **Papa Roach** together in a way that they didn't when it was **Dr. Dre** and **Nirvana** on the same radio station.

There's one other good sign: At the moment, there's no record that really bothers me on top 40 radio in the same way that, say, "Set The Night To Music" (and about 50 others like it) did during those early '90s doldrums. The type of record I don't usually like—the uptempo record with no texture or the soggy ballad that doesn't generate requests and takes 14 weeks to research well—still exists at top 40. But there are enough hits that the passive records aren't driving me away. It's sort of like fall '83 when I could somehow sit through "Think Of Laura" by **Christopher Cross** to hear everything else.

As vigilant as they've been for the past few years, it's hard to imagine top 40 PDs being able to relax and enjoy the spring numbers, rather than have an eye peeled for the next battle. But I hope everybody gets at least a minute to be proud of top 40's comeback. They've earned it.

Radio Consolidation Stronger Than Ever

Four years after the passage of the 1996 Telecom Act, radio consolidation continues into the new millennium. In the first half of 2000, station sales have totaled \$8.7 billion, compared with \$2.1 billion in 1999 and \$3.2 billion in 1998. An analysis of sales data prepared by Kagan Media shows that the top 10 buyers accounted for 72% of the first half's deal activity, while the top 25 buyers spent 88.5% of the dollars invested. The top 10 dealmakers spent \$6.5 billion to buy 280 radio stations between January and June, paying an average of \$32 million per station. Most of the deals were fueled by Clear Channel's spinoff of more than 100 stations as part of its AMFM buyout.

CAPITAL & CAPITOL
BY FRANK SAXE
646-654-4709 • fsaxe@airplaymonitor.com

In the first half, only two companies spent more than \$1 billion: Infinity Broadcasting, which spent \$1.523 billion to add 25 stations to its portfolio, and Radio One, which laid out \$1.38 billion for 22 sticks.

Clear Channel was also the biggest buyer in terms of number of stations purchased in the first six months. It added 99 stations, spending \$492 million, which averages out to \$5 million per station and an average multiple of 13.9 times cash flow. A significant number of these stations are in small and unrated markets.

Spanish-language broadcaster Entravision was the second most active, buying 39 stations, followed by Citadel, which spent \$341 million for 34 stations.

CAPITAL: CLOSING TIME

Clear Channel divested itself of 100-plus stations. Infinity closed on classic rock **KPLN** and **AC KYXY** San Diego; country **KMLE**, modern **AC KZON**, and oldies **KOOL** Phoenix; R&B oldies **KDJM**, adult top 40 **KIMN**, and oldies **KXXL** Denver; country **WUBE** Cincinnati; R&B **WJHM**, R&B oldies **WOCL**, and adult top 40 **WOMX** Orlando, Fla.; and N/T **WMFR** and sports **WSJS/WSML** Greensboro, N.C.

Radio One closed on R&B **KKBT** L.A.; R&B **KBXX** and adult R&B **KMJQ** Houston; **AC KBFB** Dallas; R&B **WZAK** and adult R&B **WJMO** Cleveland; ethnic **WVCG** Miami; R&B **WQOK** and gospel **WFXX/WFXC** and **WNNL** Raleigh, N.C.; and R&B **WJMZ** Greenville, S.C.

Salem Communications closed on ethnic **KEZY** and adult top 40 **KXXM** Anaheim, Calif.; modern **KDGE** Dallas; modern **AC KALC** Denver; sports **WKNR** and adult standards **WRMR** Cleveland; and country **WYGY** and sports **WBOB** Cincinnati. Although it's primarily a religious broadcaster, Salem will only flip **KXXM**, now Christian AC the Fish.

Emmis Communications closed on rhythmic top 40 **KKFR** Phoenix and modern **KXPK** Denver for \$108 million.

Clear Channel has also closed on its complex deal with Regent Communications, where Regent swaps 11 stations for nine Clear Channel stations: R&B oldies **WABT**, country **WGNA-AM-FM**, album **WQBK/WQBJ**, and sports **WTMM** Albany, N.Y., and modern **WGRD**, **AC WLHT**, and classic rock **WTRV** Grand Rapids, Mich. Clear Channel picks up **AC WYHT** and classic rock **WSWR** Mansfield, Ohio; country **KATJ**, album **KIXA**, adult top 40 **KZXY**, Spanish **KIXW**, and sports **KROY** Victorville, Calif.; and country **KTPI**, **AC KOSS**, and religion **KAVC** Lancaster, Calif., plus \$80.5 million.

Clear Channel also buys **AC KMXG**, classic rock **KCQQ**, country **WLLR-AM-FM**, oldies **KUUL**, and N/T **WOC** Davenport, Iowa, from Scionix Broadcasting for \$85 million; classic rock **WSGC** Chattanooga, Tenn., from Battlefield Radio for \$2.5 million; and R&B oldies **WRLX** and adult standards **WJNA** West Palm Beach, Fla., from James Crystal Enterprises.

Cox Radio has completed its swap with AMFM—a deal unrelated to AMFM's buyout by Clear Channel. AMFM gets **AC KOST** and N/T **KFI** L.A., while Cox closes on R&B **WEDR** Miami; oldies **WFOX** Atlanta; album **WFYV**, top 40 **WAPE**, **AC WMXQ**, oldies **WKQL**, N/T **WOKV**, and sports **WBWL** Jacksonville, Fla.; album **WPLR** and the sales rights to adult R&B **WYBC** New Haven, Conn.; and classic rock **WEFX**, oldies **WKHL**, N/T **WNLK**, and N/T **WSTC** Norwalk, Conn.

The Justice Department has cleared the merger of Lucent Digital Radio and USA Digital Radio, which are joining to form iBiquity Digital Corp. to develop and market digital radio systems. There are 15 radio broadcast groups among the investors in iBiquity, including Clear Channel and Infinity. **Suren Pai**, iBiquity co-chair, says the company has received "phenomenal" support since announcing the merger. Among those offering support is **Bob Law**, VP of Kenwood USA, which plans to develop at-home and in-car digital receivers. The FCC is still reviewing the technological options for the digital conversion.

CAPITOL: BRIEF DEFENSE OF LPFM

FCC attorneys have filed a 44-page brief with the U.S. Circuit Court of Appeals in D.C. defending its licensing of low-power FM radio stations. The National Assn. of Broadcasters has filed suit, asking the court to rule that the FCC overstepped its bounds when it launched its LPFM initiative in January. But chief FCC attorney **Christopher Wright** argues the FCC is simply responding to a mature FM band and "sharp consolidation" in the ownership of those stations. "The FCC responded to these circumstances, as well as a substantial demand from groups and individuals arguing that there was a need for greater diversity," states the document.

A separate suit, filed by former pirate **Greg Ruggiero**, seeks to prevent the FCC from blocking pirates from obtaining LPFM licenses on First Amendment grounds. Wright argues the courts have allowed the agency to consider applicants' "character qualifications." If Congress does not sideline LPFM first, the NAB's suit is set to be argued Nov. 28. Meanwhile, LPFM moves forward in 10 more states, as the FCC is collecting applications for the microstations in Connecticut, Illinois, Kansas, Michigan, Minnesota, Mississippi, Nevada, New Hampshire, Virginia, and Wyoming, as well as Puerto Rico.

The FCC has knocked \$1,000 off a fine it levied against **KROR** Hastings, Neb. The station was hit with the \$7,000 fine for a Feb. 26, 1999, broadcast of **Bob and Tom** that was deemed indecent by the FCC.

The FCC has flagged Cumulus Broadcasting's deal to buy **KKSB** and **KMGQ** Santa Barbara, Calif., from Engles Enterprises, citing concentration issues.

NEW MEDIA

Sirius Satellite Radio will send up its second satellite, Sirius-2, Sept. 5 from Kazakhstan. A third goes up in October. The company says its spare satellite, Sirius-4, was damaged during assembly, and its scheduled December launch will be delayed.

Interp's Internet division has become the national rep firm for MP3.com. Interp Interactive will sell streaming ads, banners, sponsorships, and promotions for MP3.com, including its syndicated radio division, MP3radio.com.

SALES

AAA Entertainment buys active rock **WFXF** and **AC WKSO** Peoria, Ill., from Kelly Communications for \$2.75 million. . . . Amarturo Broadcasting buys **AC KZIQ-AM-FM** Ridgecrest, Calif., from **Jim and Donna Knudsen**. . . . Pacific Empire buys **AC KVAB**, country **KCLK-FM**, and sports **KCLK-AM** Lewiston, Wash., from Clarkston Broadcasters for \$1.6 million. . . . Beacon Broadcasting buys top 40 **WEXC** and **AC WGRP**, outside Youngstown, Ohio, from Greenville Broadcasting for \$475,000. Beacon owns crosstown gospel **WANR**. . . . Against the Wind Broadcasting buys country **KXXXQ** Grants, N.M., from Palmer Radio.

Group Editor: Sean Ross
Managing Editor: Jeff Silberman
Director of Charts: Silvio Pietroluongo
Associate Director of Charts: Steven Graybow
Crossover Chart Manager: Stephanie Lopez
Chart Coordinator: Jonathan Kurant
Reporters: Frank Saxe (N.Y.), Angela King (Nashville)
Chart Production Manager: Michael Cusson
Associate Chart Production Manager: Alex Vitoulis
Administrative Assistant: Gordon Murray
Senior Editorial Production Manager: Barry Bishin
Editorial Production Manager: Susan Chicola
Editorial Production: Leilla Brooks, Marc Giauquinto, Sunyoung Lee, Rodger Leonard, Maria Manilic, Sandra Watanabe
Copy Editor: Carl Rosen
Advertising Production Manager: Lydia Mikulko
Advertising Production Coordinator: Christine Paz
Art Director: Ray Carlson
Advertising Production Artist: Joanna Jasinska

National Advertising Manager: Hank Spann
Account Manager: Jeff Somerstein
Sales Assistants: Meiko Dixon, Eric Vitoulis, Jaime Yates
Editorial Adviser: Timothy White
Director of Production & Manufacturing: Marie Gombert
Circulation Director: Jeanne Jamin
Marketing Manager: Rob Accatino
Publisher: Jon Guynn
Billboard Music Group
President: Howard Lander
Vice Presidents: Howard Appelbaum, Marie Gombert, Irwin Kornfeld, Karen Oertley, Ken Schlager, Joellen Sommer, Adam White

770 Broadway, New York, NY 10003 646-654-4696
5055 Wilshire Blvd., 7th floor, Los Angeles, CA 90036 323-525-2300
For subscriptions call: 800-745-8922

©2000 BPI Communications Inc. No part of this publication may be reproduced, stored in any retrieval system, or transmitted, in any form or by any means, electronic, mechanical, photocopying, recording, or otherwise, without the prior written permission of the publisher.

After 20 Years, Technology Helps Dees' Morning Show Go National

Continued from page 1

we waited patiently for the day [we could] work with him."

After debuting at co-owned KFMS Las Vegas in April, Dees and sidekick Ellen K. are currently heard on 16 stations, and Premiere says he'll soon be in such major metros as San Diego and San Francisco. While some new affiliates, like KZZP Phoenix, are KIIS' Clear Channel brethren, his show has also been added to such separately owned outlets as WTCF Saginaw, Mich. Kitchin expects total affiliates to hit 100 within three years, although, Dees quips, "why stop at 100? I actually want to get in the top 500 markets."

However many markets he's heard in, expect Dees' recipe nationwide to mirror his style at KIIS: a self-effacing, nice-guy persona, topical bits that nudge the envelope, and aggressive promotional campaigns, including a national fall book birthday game among Dees' stations boasting a \$5 million grand prize.

"We're not really changing the show [for syndication] at all," Dees says. "I just have to hit certain points in the show for local cut-aways and commercials. Other than that, it's essentially the same show. We make no bones about being in Hollywood, which adds a show-biz sizzle to stations in Des Moines, Iowa; Boise, Idaho; and Lexington, Ky."

"People are taking our show because it's from Hollywood," morning producer Paul Joseph adds. "We're certainly not forcing it down their throats. There's a difference between Hollywood and Los Angeles, and [affiliates] welcome the fact that we're coming from Hollywood."

PROPHET IN \$5 MILLION CONTESTS

In fact, the biggest obstacle for syndicating Dees was not the content but the time zones. Unlike East Coast-based morning hosts such as Howard Stern or Don Imus, whose shows only have to be delayed for the West Coast, Dees would have had to start at 3 a.m. to be heard live in the East. Enter the Prophet System.

"The material in Rick's daily program is filled with a lot of spontaneity and listener interaction, plus regular features such as 'Candid Phone' and 'Dees' Sleaze,'" says Kitchin. "At the end of each day's program, we decide which bits and material are timeless enough to be used the next day for the East Coast. Then, as soon as Rick walks out of one studio at 10 a.m., he walks into another studio to lay down voice tracks and intro different music for the following day's program for stations on the East Coast."

"I just stay up 22 hours a day, and I love it," Dees insists. "They kind of put [the show's structure] in my lap, so I had to adjust the clocks," Joseph elaborates. "What's difficult about adjusting the clocks is that, at times, we're not able to stay on [a bit] as long as we'd want to. On the other hand, it has made the show crisp, because we're in and out really fast. Once I developed the clocks for it, we came up with a formula for getting it right on target."

And Dees will also go further to accommodate the East Coast on special occasions. "For six to eight weeks each year, he'll originate the program from the East Coast, which will be determined by high-profile entertainment events such as the Super Bowl and the Grammys," Kitchin says.

Also instrumental in building Dees nationwide is a \$5 million group contest. "Our birthday game is about to start," Dees says. "We've just rolled out new TV spots. To buy the contest, the insurance policy is \$800,000, because I've already given away \$3 million total to two listeners. Imagine living in Pullman, Wash., or Fort Wayne, Ind., and having a shot at \$5 million. This will be a huge shot in the arm for the show."

"We'll have to do the contest live," Joseph says. "So we have to come up with a way to facilitate this live on the East Coast as well. That's one of the toughest elements in doing this type of show."

And there's more to Dees' promotional strategy than big bucks. In fact, despite his national prominence, Dees remains one of the most promotionally aggressive morning hosts in Los Angeles, regularly showing up at area gas stations for Free Gas Fridays. And his growing national presence won't alter that activity.

"We did a Free Gas Friday in Las Vegas a few weeks ago, and next week, we'll be in Phoenix doing a Free Gas Friday [for KZZP], as well as kicking off a huge ticket giveaway," Dees says.

"You have to understand that not all of these [new] stations are No. 1," he says. "They're giving me some dogs and asking me to take the fleas off. In three months, I'm putting the meanest, baddest flea collar I can on these stations."

And Dees realizes that not everybody is thrilled about the spread of yet another national morning show. "Someone spoke up at a sales meeting the other day and said, 'You're replacing Wildcat Bob on this station, and he had their highest rating ever.'" Dees says. "What did he have? A 1.3. I'm just trying to beat Wildcat Bob's 1.3. When everything is said and done, they pay me \$70 a day to do that morning show, which I split with Clear Channel, so I get \$35 a day for this particular market. I'm thinking about asking Wildcat Bob to come back for \$35 a day."

IN-HOUSE COMPETITION

Then there's the issue of making sure that Dees' national efforts don't cut into his efforts at KIIS, currently enjoying its best numbers in years. "There is a fine line here," Kitchin says. "We realize that KIIS is the mother ship. But when we syndicate him successfully, he gets a renewed energy and a sense of vigor for what he's doing. Rick is going to be the first West Coast morning personality to accomplish nationwide syndicated success. That will take a lot of consistent energy and focus. But the tradeoff is his syndicated success will give him a renewed energy for the local show. They'll feed off each other."

Ironically, there is a good chance that Dees will wind up in a market where he's up against a station whose morning host is syndicated KIIS afternoon driver Valentine. "It's bound to happen," Joseph says. "Although we haven't talked about it, everyone's ready for it. It'll be like two football player friends who grow up, join different teams and play against each other... There's enough room for everyone to do well."

DECADES OF DEES

While technology has made a Dees national morning show feasible, the morning host has had a national profile for nearly 25 years. And Dees has been a fixture in L.A. radio for more than 20.

"It's pretty amazing when you stop and think how the show has maintained its position in Los Angeles, maintaining the largest cume for so many years," Joseph says. "You have to chalk it up to the fact that we try to reinvent ourselves every day. With that quality, you can't help but be successful." Dees adds, "We have group sessions at least twice a week about how to keep it fresh with what's new and happening, whether to parody it or go with the flow."

Dees has also managed to go with the flow at KIIS, whose ratings fortunes have reflected top 40's overall ups and downs since the station's 10-share success in the mid-'80s "You have to take the rolling average of the show," Dees says. "We know we're not going to be No. 1 in every ratings book, even though we have been very fortunate to have been No. 1 in so many. If we're down, especially with our young-oriented format, as soon as we accurately reflect the changing of music styles, we come right back. Over the last two or three years, having boy bands and male solo artists back has been a real shot in the arm. For a while, all we had were hip-hop artists and women. Adding more men to the mix has really helped."

MONITOR PROFILE

Infinity's Gehron Mends Individual And Team Efforts In New Mega-Radio World

While the AMFM/Clear Channel merger has dominated the headlines, Infinity been quietly getting its own house in order with the recent promotion of co-COO John Gehron to oversee programming strategies for the entire station group. The individual stations Gehron oversaw have been divvied up among co-COOs David Pearlman and Don Bouloukos and senior VP Bill Figenshu.

"The consolidation, as far as buying and selling stations is concerned, has calmed down," Gehron says. "We're now learning the best way to operate the stations we have and how the synergies will work."

"When you're busy taking over stations and trying to fold them into the corporate cluster, it takes needed energy away from operating the stations themselves," he says. "Now we're allowed to spend all of our time operating. We can help our programmers to focus on what their job really is—to run their stations as successfully as possible instead of worrying about who's going to own whom."

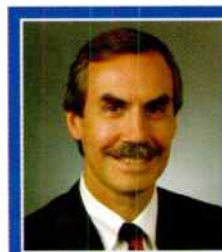

John Gehron
Co-COO
Infinity

'We prefer not to do everything in-house'

Although former AMFM programming honcho Steve Rivers recently likened the new radio world dominated by Clear Channel and Infinity to a turf war between "the Bloods and the Crips," Gehron disagrees. "In most markets, there are generally three broadcasters at the top of each heap," Gehron notes. "So while we compete against Clear Channel in many markets, we're also competing against a Susquehanna, Emmis, Bonneville, or other strong companies."

Gehron's new duties include "coordinating with all the other divisions of Viacom," such as MTV, VH1, and CBS-TV, which helps foster tie-ins for the MTV Awards and the red-hot "Survivor" phenomenon. "If someone in radio has questions about doing something [with a Viacom entity], I know who to call to facilitate that. The same thing goes when Viacom wants to do something with radio."

Another major aspect of his duties is "to bring all [of Infinity's programming] brainpower together to use it across the country," Gehron says. "We've always been very independent-station-oriented," he says. "While our programmers participate in their own conference calls, it's still more important to have them focused on their own markets and what's going on there. At the same time, if

they want to tap in to other programmers' knowledge, there are things we're doing to improve that process."

Infinity may be one of the big two in corporate radio, but there are still clear differences between its operating style and Clear Channel's. A recent Clear Channel memo limiting the use of outside contractors—including independent promoters—and its heavy use of shared air shifts between markets suggests a growing in-house mentality. But "we prefer not to do everything in-house," Gehron says. "Some people do certain things better than we can, so why not work with them? We leave those decisions up to the individual stations. It goes hand in hand with our belief that putting the best people we can in each local market is the way to be successful."

However, Infinity isn't automatically against the concept of voice-tracking. "If we have personalities who are capable of doing more and programmers want to take advantage of them, it's something to consider. We wouldn't do this simply to put people out of business [but] only to improve what we're already doing. But we haven't talked about [doing] it yet."

As for the current talent pool, "it's not that there are fewer good personalities," he says. "What we do have are more good broadcasters running stations who realize the need for more quality talent. The demand for talent has risen in our industry."

One place where Infinity has strayed from the current radio mind-set is on the Internet, where it doesn't allow stations to stream their audio. "Many of our Web sites are very successful without streaming," Gehron says. "We see the Internet as an incredible opportunity to have a two-way dialogue with our listeners. Obviously, there are revenue opportunities on top of that, but the basic plus is interacting and communicating with our listeners [in a way] we never could before. As for future streaming, I don't know what will happen. Mel [Karmazin] is working on a strategy and has hired a very good group of people to run the Net and new business development."

Yet the real bottom line, Gehron believes, is in Infinity's programming mentality. "There are a lot of different corporate cultures, but ours is very simple: to perform," he states. "We give our people a lot of freedom to perform, and we hold them responsible for what they're able to do. Most people can understand that, and they enjoy that. When our programmers take more responsibility for their stations' success and can control their own destinies, they put the pressure on themselves to be successful, because they're not carrying out someone else's plan that they're not responsible for."

"The great PDs have leadership skills and understand the entertainment value of radio," he says. "They also let personalities be personalities. They don't design formats that limit their personalities' abilities."

JEFF SILBERMAN

Music affecting a largely entertainment-driven, minimum-music morning show? "You have to look at it like a ship on the ocean," Dees says. "The morning show is the ship, and the rest of the station is the ocean. If the station is having trouble with promotions and music, the sea level goes down, and that same ship goes down with it. The ship may be floating on top, but it still goes up and down with the tide."

Yet, in keeping with that nautical metaphor, Dees prefers to talk about the one that got away. "A few years ago, Sean Connery, Joe Pesci, my business manager Ed White, and I

sponsored a young, up-and-coming golfer named Bob May as he started on the PGA tour," he says. "We paid for all his living and traveling expenses—caddy fees, club fees, balls, food, lodging at the Red Roof Inn—so, in turn, he'd win enough money to pay us back, plus incentive. He went out and didn't make it his first year on tour. He felt a bit constrained and anxious, so he asked to buy us out. And he did. Now he makes a half-million [for finishing in second place] at the PGA championship. Another great Dees investment! I made zero from him, but I'm making \$35 a morning show."



You're not dreaming ...

BarenakedLadies PINCH ME

Programmers all over the country are "Goosing" Barenaked Ladies

Monitor Mainstream Top 40 Debut (38)

Monitor Adult Top 40: (25) - (21)

Monitor Modern AC : (14) - (12)

Strong Early Rotations:

WKQI/Detroit 21x Top 10 Phones
Star 98.7 33x Top 10 phones

Star 94 32x WPLJ 28x WXKS 34x
B94 28x Star 100.7 26x WDRQ 17x

KLLC 21x	WTMX 41x	WBMX 45x	KXXM 27x
WWZZ 26x	WPRO 29x	KALC 22x	GI05 27x
KZZO 31x	WNNK 22x	WVRV 36x	WKSE 25x
KMXB 37x	KAMX 35x	WRAL 29x	WKSL 31x
WPLY 29x	WKRZ 25x	WRVV 19x	WQAL 26x
WSSR 23x	WXPT 34x	WWMX 27x	WVTI 25x
WAEB 20x	WZNE 34x	WWDC 23x	...and more

Video: new rotation

From the new album
Produced by Don Was



in stores September 12th

The follow-up to their
quadruple-platinum album Stunt



Netwerk Management
www.netwerk.com/barenakedladies
© 2000 Republic Records

AIRPLAY Monitor MAINSTREAM TOP 40

FOR WEEK ENDING AUGUST 27, 2000

THIS WEEK	LAST WEEK	WKS. ON CHART	MAINSTREAM TOP 40 AIRPLAY		DETECTIONS	
			TITLE/IMPRINT/PROMOTION LABEL	ARTIST	TW	LW
			★ ★ ★ NO. 1 ★ ★ ★			
1	1	11	JUMPIN', JUMPIN' CDLUMBIA	2 weeks at No. 1 DESTINY'S CHILD	6495	6231
2	2	19	BENT LAVA/ATLANTIC	MATCHBOX TWENTY	6095	6184
3	4	10	DOESN'T REALLY MATTER DEF JAM/DEF SOUL/IDJMG	JANET	5649	5170
4	5	10	KRYPTONITE REPUBLIC/UNIVERSAL	3 DOORS DOWN	5528	5145
5	3	17	ABSOLUTELY (STORY OF A GIRL) 550 MUSIC/550 WORK	NINE DAYS	5338	5748
6	8	5	MUSIC MAVERICK/WARNER BROS.	MADONNA	5199	4729
7	14	7	COME ON OVER BABY (ALL I WANT IS YOU) RCA	CHRISTINA AGUILERA	4707	4362
8	12	14	HE WASN'T MAN ENOUGH LAFACE/ARISTA	TONI BRAXTON	4620	4446
9	13	6	LUCKY JIVE	BRITNEY SPEARS	4593	4371
10	10	20	BACK HERE HOLLYWOOD	BBMAK	4316	4588
11	9	18	I WANNA KNOW JIVE	JOE	4312	4683
12	7	18	TRY AGAIN BACKGROUND/VIRGIN	AALIYAH	4298	4789
13	6	13	I THINK I'M IN LOVE WITH YOU COLUMBIA	JESSICA SIMPSON	4283	4791
14	11	18	IT'S GONNA BE ME JIVE	'N SYNC	4148	4579
15	16	4	GIVE ME JUST ONE NIGHT (UNA NOCHE) UNIVERSAL	98 DEGREES	4071	3721
			★ ★ AIRPOWER ★ ★			
16	20	10	FADED MCA	SOULDECISION FEATURING THRUST	3735	3323
17	15	29	HIGHER WIND-UP	CREED	3725	3967
18	17	8	WONDERFUL CAPITOL	EVERCLEAR	3616	3648
19	19	22	THERE YOU GO LAFACE/ARISTA	PINK	3452	3494
			★ ★ AIRPOWER ★ ★			
20	23	4	(HOT S**) COUNTRY GRAMMAR FO' REEL/UNIVERSAL	NELLY	3108	2555
21	26	3	MOST GIRLS LAFACE/ARISTA	PINK	2734	2269
22	24	9	IT'S MY LIFE ISLAND/IDJMG	BON JOVI	2690	2521
23	21	19	I WANNA BE WITH YOU 550 MUSIC/550 WORK	MANDY MOORE	2662	3125
24	25	5	WHO LET THE DOGS OUT S-CURVE/SHERIDAN SQUARE/ARTEMIS	BAHA MEN	2651	2335
			★ GREATEST GAINER/BEST 1ST IMPRESSION ★			
25	29	3	WITH ARMS WIDE OPEN WIND-UP	CREED	2550	1641
26	27	5	YOU'RE A GOD RCA	VERTICAL HORIZON	2506	2146
27	22	13	DESERT ROSE A&M/INTERSCOPE	STING FEATURING CHEB MAMI	2480	2651
28	28	5	DEEP INSIDE OF YOU ELEKTRAVEEG	THIRD EYE BLIND	2031	1899
29	36	2	YOU'RE AN OCEAN HOLLYWOOD	FASTBALL	1433	1263
30	32	4	BIG PIMPIN' ROC-A-FELLA/DEF JAM/IDJMG	JAY-Z FEATURING UGK	1386	1382
31	NEW		GOTTA TELL YOU WILD CARD/INTERSCOPE	SAMANTHA MUMBA	1361	980
32	30	6	WHY DIDN'T YOU CALL ME EPIC	MACY GRAY	1353	1599
33	39	2	DANCE WITH ME THE DAS LABEL/ATLANTIC	DEBELAH MORGAN	1337	1131
34	33	23	THONG SONG DRAGON/DEF SOUL/IDJMG	SISQO	1305	1363
35	38	2	CAN I GET YOUR NUMBER MJJ/MAVERICK	NO AUTHORITY	1244	1131
36	35	25	BE WITH YOU INTERSCOPE	ENRIQUE IGLESIAS	1243	1289
37	34	21	OOPS!...I DID IT AGAIN JIVE	BRITNEY SPEARS	1161	1313
38	NEW		PINCH ME REPRISE	BARENAKED LADIES	1148	968
39	40	4	PARTY UP (UP IN HERE) RUFF RYDERS/DEF JAM/IDJMG	DMX	1100	1123
40	NEW		WIFEY ARISTA	NEXT	1005	888

Songs ranked by number of detections. Songs showing an increase in detections over the previous week, regardless of chart movement. A song that has been on the chart for more than 20 weeks will generally not receive a bullet, even if it registers an increase in detections. Airpower awarded to songs appearing in the top 20 on both the Airplay and Audience charts for the first time with increases in both detections and audience. Greatest Gainer awarded to the song with the largest increase in detections. Best 1st Impression awarded to the song registering six or more detections at the most stations for the first time this week. A song with a gain in detections over the previous week is placed first if tied with a song with a decline over the same period. When tied songs are each gaining detections or each losing detections, the song being played on more stations is placed first. Songs below the top 20 become recurrences and are removed from the chart after 26 weeks.

GREATEST GAINERS MAINSTREAM TOP 40

INCREASE IN DETECTIONS	
CREED • With Arms Wide Open (WIND-UP)	+909
WZAT +29, WNCI +28, WZPL +28, KMXV +27, KKDM +26, WXXL +26, WKSL +25, KOKQ +23, WKCI +23, WAPE +22	
NELLY • (Hot S**) Country Grammar (FO' REEL/UNIVERSAL)	+553
WBTS +41, WSNX +32, WBTJ +25, WKFS +25, WIOQ +24, KZQZ +21, KZZU +19, WDKF +16, KKMGM +14, WFLY +14	
JANET • Doesn't Really Matter (DEF SOUL/IDJMG)	+479
WLDI +28, WXXL +25, KCHO +24, WXXS +24, WSSX +23, WGTZ +23, WLAN +22, WKQI +22, WBTJ +21, KZZP +20	
MADONNA • Music (MAVERICK/WARNER BROS.)	+470
KDND +27, WLKT +22, WNCI +19, WBTJ +18, KJYO +18, WSNX +16, KHTS +15, WKQI +15, WJBO +14, WYCR +14	
PINK • Most Girls (LAFACE/ARISTA)	+465
WIOQ +27, KXXM +24, KHTS +22, KDND +22, WKCI +21, WBLI +21, WNKS +19, WWSR +19, WAPE +19, WFLY +16	

AIRPLAY Monitor MAINSTREAM TOP 40

FOR WEEK ENDING AUGUST 27, 2000

MAINSTREAM TOP 40 AUDIENCE

THIS WEEK	LAST WEEK	WKS. ON CHART	TITLE/IMPRINT/PROMOTION LABEL	ARTIST	AUDIENCE (millions)	
					TW	LW
*** NO. 1 ***						
1	1	12	JUMPIN', JUMPIN' COLUMBIA	DESTINY'S CHILD	56.864	56.394
2	2	11	DOESN'T REALLY MATTER DEF JAM/DEF SOUL/DJMG	JANET	51.538	48.972
3	3	20	BENT LAVA/ATLANTIC	MATCHBOX TWENTY	47.696	48.233
4	8	5	MUSIC MAVERICK/WARNER BROS.	MADONNA	45.653	41.911
5	4	18	I WANNA KNOW JIVE	JOE	43.261	45.444
6	6	14	HE WASN'T MAN ENOUGH LAFACE/ARISTA	TONI BRAXTON	41.103	42.729
7	5	18	ABSOLUTELY (STORY OF A GIRL) 450 MUSIC/550 WORK	NINE DAYS	40.691	44.967
8	7	18	TRY AGAIN BLACKGROUND/VIRGIN	AALIYAH	38.955	42.343
9	14	8	KRYPTONITE REPUBLIC/UNIVERSAL	3 DOORS DOWN	38.953	33.898
10	15	7	COME ON OVER BABY (ALL I WANT IS YOU) RCA	CHRISTINA AGUILERA	38.049	33.399
11	9	19	IT'S GONNA BE ME JIVE	'N SYNC	37.498	39.354
12	19	19	BACK HERE HOLLYWOOD	BBMAK	37.322	39.108
13	11	27	HIGHER WIND-UP	CREED	36.661	38.295
14	17	6	LUCKY JIVE	BRITNEY SPEARS	34.365	30.916
15	16	4	GIVE ME JUST ONE NIGHT (UNA NOCHE) UNIVERSAL	98 DEGREES	33.518	31.105
16	13	25	THERE YOU GO LAFACE/ARISTA	PINK	32.462	33.991
17	12	13	I THINK I'M IN LOVE WITH YOU COLUMBIA	JESSICA SIMPSON	31.266	36.035
18	22	10	FADED MCA	SOULDECISION FEATURING THRUST	25.189	21.846
19	24	4	(HOT S**T) COUNTRY GRAMMAR FO' REEL/UNIVERSAL	NELLY	24.748	19.344
20	20	7	WONDERFUL CAPITOL	EVERCLEAR	24.486	24.783
21	19	18	I WANNA BE WITH YOU 550 MUSIC/550-WORK	MANDY MOORE	22.571	26.590
22	25	3	MOST GIRLS LAFACE/ARISTA	PINK	22.404	18.269
23	21	12	DESERT ROSE A&M/INTERSCOPE	STING FEATURING CHEB MAMI	20.590	22.978
24	23	10	IT'S MY LIFE ISLAND/DJMG	BON JOVI	20.257	19.761
25	26	4	YOU'RE A GOD RCA	VERTICAL HORIZON	18.806	15.528
26	30	2	WITH ARMS WIDE OPEN WIND-UP	CREED	18.712	11.858
27	27	4	WHO LET THE DOGS OUT S-CURVE/SHERIDAN SQUARE/ARTEMIS	BAHA MEN	17.573	15.347
28	28	5	DEEP INSIDE OF YOU ELEKTRA/EEG	THIRD EYE BLIND	14.315	13.932
29	37	14	COULD I HAVE THIS KISS FOREVER ARISTA/INTERSCOPE	WHITNEY HOUSTON & ENRIQUE IGLESIAS	12.668	9.339
30	31	4	PUREST OF PAIN (A PURO DOLOR) SONY DISCOS/COLUMBIA	SON BY FOUR	11.374	11.378
31	29	23	BETTER OFF ALONE REPUBLIC/UNIVERSAL	ALICE DEEJAY	10.333	12.622
32	35	4	BIG PIMPIN' ROC-A-FELLA/DEF JAM/DJMG	JAY-Z FEATURING UGK	10.152	9.433
33	34	25	BE WITH YOU INTERSCOPE	ENRIQUE IGLESIAS	9.517	10.095
34	NEW		DANCE WITH ME THE DAS LABEL/ATLANTIC	DEBELAH MORGAN	9.483	7.628
35	33	21	OOPS!... I DID IT AGAIN JIVE	BRITNEY SPEARS	9.347	10.486
36	40	2	MY BABY YOU COLUMBIA	MARC ANTHONY	8.996	8.066
37	NEW		DON'T THINK I'M NOT COLUMBIA	KANDI	8.519	6.003
38	36	23	THONG SONG DRAGON/DEF SOUL/DJMG	SISQO	8.498	9.340
39	NEW		GOTTA TELL YOU WILD CARD/INTERSCOPE	SAMANTHA MUMBA	7.564	4.860
40	NEW		PARTY UP (UP IN HERE) RUFF RYDERS/DEF JAM/DJMG	DMX	7.598	7.445

Songs ranked by number of audience, computed by cross-referencing exact times of airplay with Arbitron listener data. Songs showing an increase in audience over the previous week, regardless of chart movement. A song that has been on the chart for more than 20 weeks will generally not receive a bullet, even if it registers an increase in audience. A song with a gain in audience over the previous week is placed first if tied with a song with a decline over the same period. When tied songs are each gaining in audience or each losing in audience, the song being played on more stations is placed first. Songs become re-entries and are removed from this chart in conjunction with the Mainstream Top 40 Airplay chart.

AIRPLAY Monitor RECURRENTS MAINSTREAM TOP 40

RANK	TITLE	ARTIST (IMPRINT/PROMOTION LABEL)	DETECTIONS	
			TW	LW
1	EVERYTHING YOU WANT	VERTICAL HORIZON (RCA)	3094	3529
2	BYE BYE BYE	'N SYNC (JIVE)	1531	1551
3	I TRY	MACY GRAY (EPIC)	1366	1509
4	SMOOTH	SANTANA FEATURING ROB THOMAS (ARISTA)	1312	1283
5	IT FEELS SO GOOD	SONIQUE (FARMCLUB.COM/REPUBLIC/UNIVERSAL)	1247	1281
6	SAY MY NAME	DESTINY'S CHILD (COLUMBIA)	1059	1132
7	MARIA MARIA	SANTANA FEATURING THE PRODUCT G&B (ARISTA)	1037	1153
8	NEVER LET YOU GO	THIRD EYE BLIND (ELEKTRA/EEG)	1015	1040

Re-entries are titles that have appeared on the Mainstream Top 40 Airplay chart for 26 weeks and have dropped below the top 20.

RANK	TITLE	ARTIST (IMPRINT/PROMOTION LABEL)	DETECTIONS	
			TW	LW
9	ALL THE SMALL THINGS	BLINK-182 (MCA)	958	1096
10	I NEED TO KNOW	MARC ANTHONY (COLUMBIA)	927	971
11	BRING IT ALL TO ME	BLAQUE (TRACK MASTERS/COLUMBIA)	909	969
12	SLIDE	GOO GOO DOLLS (WARNER BROS.)	884	852
13	WHAT A GIRL WANTS	CHRISTINA AGUILERA (RCA)	854	883
14	ALL STAR	SMASH MOUTH (INTERSCOPE)	851	858
15	ONLY GOD KNOWS WHY	KID ROCK (TOP DOG/LAVA/ATLANTIC)	823	864
16	SOMEDAY	SUGAR RAY (LAVA/ATLANTIC)	795	793
17	MEET VIRGINIA	TRAIN (AWARE/COLUMBIA)	794	839
18	I KNEW I LOVED YOU	SAVAGE GARDEN (COLUMBIA)	749	789
19	WHERE MY GIRLS AT?	702 (MOTOWN/UNIVERSAL)	748	772
20	IF YOU HAD MY LOVE	JENNIFER LOPEZ (WORK/550-WORK)	697	648

AIRPLAY Monitor POWER PLAYLISTS MAINSTREAM TOP 40

FOR WEEK ENDING AUGUST 27, 2000

TV Impressions (FI) denotes songs with 6 or more detections at station for first time this week.

VIDEO PLAYLIST TRACKING FOR WEEK ENDING AUGUST 24, 2000

MTV			VH1			Radio Disney			
Sr. VP/Music: Tom Calderone VP/Music & Talent Prog: Michele Dix VP/Music & Talent: Eli Cola Viacom 212-258-8000			Executive VP/Talent & Music Prog: Wayne Isaack VP/Music & Talent: Bruce Gillmer Viacom 212-258-7800			PD: Robin Jones ABC Radio 972-991-9200			
THIS WEEK	LAST WEEK	WKS. ON CHART	TITLE/IMPRINT/PROMOTION LABEL	ARTIST	AUDIENCE (millions)	TW	LW	TW	LW
*** NO. 1 ***									
1	1	12	JUMPIN', JUMPIN' COLUMBIA	DESTINY'S CHILD	56.864	56.394		1	1
2	2	11	DOESN'T REALLY MATTER DEF JAM/DEF SOUL/DJMG	JANET	51.538	48.972		2	2
3	3	20	BENT LAVA/ATLANTIC	MATCHBOX TWENTY	47.696	48.233		3	3
4	8	5	MUSIC MAVERICK/WARNER BROS.	MADONNA	45.653	41.911		4	4
5	4	18	I WANNA KNOW JIVE	JOE	43.261	45.444		5	5
6	6	14	HE WASN'T MAN ENOUGH LAFACE/ARISTA	TONI BRAXTON	41.103	42.729		6	6
7	5	18	ABSOLUTELY (STORY OF A GIRL) 450 MUSIC/550 WORK	NINE DAYS	40.691	44.967		7	7
8	7	18	TRY AGAIN BLACKGROUND/VIRGIN	AALIYAH	38.955	42.343		8	8
9	14	8	KRYPTONITE REPUBLIC/UNIVERSAL	3 DOORS DOWN	38.953	33.898		9	9
10	15	7	COME ON OVER BABY (ALL I WANT IS YOU) RCA	CHRISTINA AGUILERA	38.049	33.399		10	10
11	9	19	IT'S GONNA BE ME JIVE	'N SYNC	37.498	39.354		11	11
12	19	19	BACK HERE HOLLYWOOD	BBMAK	37.322	39.108		12	12
13	11	27	HIGHER WIND-UP	CREED	36.661	38.295		13	13
14	17	6	LUCKY JIVE	BRITNEY SPEARS	34.365	30.916		14	14
15	16	4	GIVE ME JUST ONE NIGHT (UNA NOCHE) UNIVERSAL	98 DEGREES	33.518	31.105		15	15
16	13	25	THERE YOU GO LAFACE/ARISTA	PINK	32.462	33.991		16	16
17	12	13	I THINK I'M IN LOVE WITH YOU COLUMBIA	JESSICA SIMPSON	31.266	36.035		17	17
18	22	10	FADED MCA	SOULDECISION FEATURING THRUST	25.189	21.846		18	18
19	24	4	(HOT S**T) COUNTRY GRAMMAR FO' REEL/UNIVERSAL	NELLY	24.748	19.344		19	19
20	20	7	WONDERFUL CAPITOL	EVERCLEAR	24.486	24.783		20	20
21	19	18	I WANNA BE WITH YOU 550 MUSIC/550-WORK	MANDY MOORE	22.571	26.590		21	21
22	25	3	MOST GIRLS LAFACE/ARISTA	PINK	22.404	18.269		22	22
23	21	12	DESERT ROSE A&M/INTERSCOPE	STING FEATURING CHEB MAMI	20.590	22.978		23	23
24	23	10	IT'S MY LIFE ISLAND/DJMG	BON JOVI	20.257	19.761		24	24
25	26	4	YOU'RE A GOD RCA	VERTICAL HORIZON	18.806	15.528		25	25
26	30	2	WITH ARMS WIDE OPEN WIND-UP	CREED	18.712	11.858		26	26
27	27	4	WHO LET THE DOGS OUT S-CURVE/SHERIDAN SQUARE/ARTEMIS	BAHA MEN	17.573	15.347		27	27
28	28	5	DEEP INSIDE OF YOU ELEKTRA/EEG	THIRD EYE BLIND	14.315	13.932		28	28
29	37	14	COULD I HAVE THIS KISS FOREVER ARISTA/INTERSCOPE	WHITNEY HOUSTON & ENRIQUE IGLESIAS	12.668	9.339		29	29
30	31	4	PUREST OF PAIN (A PURO DOLOR) SONY DISCOS/COLUMBIA	SON BY FOUR	11.374	11.378		30	30
31	29	23	BETTER OFF ALONE REPUBLIC/UNIVERSAL	ALICE DEEJAY	10.333	12.622		31	31
32	35	4	BIG PIMPIN' ROC-A-FELLA/DEF JAM/DJMG	JAY-Z FEATURING UGK	10.152	9.433		32	32
33	34	25	BE WITH YOU INTERSCOPE	ENRIQUE IGLESIAS	9.517	10.095		33	33
34	NEW		DANCE WITH ME THE DAS LABEL/ATLANTIC	DEBELAH MORGAN	9.483	7.628		34	34
35	33	21	OOPS!... I DID IT AGAIN JIVE	BRITNEY SPEARS	9.347	10.486		35	35
36	40	2	MY BABY YOU COLUMBIA	MARC ANTHONY	8.996	8.066		36	36
37	NEW		DON'T THINK I'M NOT COLUMBIA	KANDI	8.519	6.003		37	37
38	36	23	THONG SONG DRAGON/DEF SOUL/DJMG	SISQO	8.498	9.340		38	38
39	NEW		GOTTA TELL YOU WILD CARD/INTERSCOPE	SAMANTHA MUMBA	7.564	4.860		39	39
40	NEW		PARTY UP (UP IN HERE) RUFF RYDERS/DEF JAM/DJMG	DMX	7.598	7.445		40	40

WHTZ New York
Dir. E. Cst. Pgm: Tom Poleman
OM: Kid Kelly
MD: Paul Bryant
AMFM 201-209-6200

KIIS Los Angeles
PD: Dan Kielew
APD/MD: Michael Steele
Clear Channel 818-845-1027

WIOQ Philadelphia
PD: Brian Bridgman
MD: Marian Newsome
AMFM 610-667-8100

THIS WEEK	LAST WEEK	WKS. ON CHART	TITLE/IMPRINT/PROMOTION LABEL	ARTIST	AUDIENCE (millions)	TW	LW
1	1	12	JUMPIN', JUMPIN' COLUMBIA	DESTINY'S CHILD	56.864	56.394	
2	2	11	DOESN'T REALLY MATTER DEF JAM/DEF SOUL/DJMG	JANET	51.538	48.972	
3	3	20	BENT LAVA/ATLANTIC	MATCHBOX TWENTY	47.696	48.233	
4	8	5	MUSIC MAVERICK/WARNER BROS.	MADONNA	45.653	41.911	
5	4	18	I WANNA KNOW JIVE	JOE	43.261	45.444	
6	6	14	HE WASN'T MAN ENOUGH LAFACE/ARISTA	TONI BRAXTON	41.103	42.729	
7	5	18	ABSOLUTELY (STORY OF A GIRL) 450 MUSIC/550 WORK	NINE DAYS	40.691	44.967	
8	7	18	TRY AGAIN BLACKGROUND/VIRGIN	AALIYAH	38.955	42.343	
9	14	8	KRYPTONITE REPUBLIC/UNIVERSAL	3 DOORS DOWN	38.953	33.898	
10	15	7	COME ON OVER BABY (ALL I WANT IS YOU) RCA	CHRISTINA AGUILERA	38.049	33.399	
11	9	19	IT'S GONNA BE ME JIVE	'N SYNC	37.498	39.354	
12	19	19	BACK HERE HOLLYWOOD	BBMAK	37.322	39.108	
13	11	27	HIGHER WIND-UP	CREED	36.661	38.295	
14	17	6	LUCKY JIVE	BRITNEY SPEARS	34.365	30.916	
15	16	4	GIVE ME JUST ONE NIGHT (UNA NOCHE) UNIVERSAL	98 DEGREES	33.518	31.105	
16	13	25	THERE YOU GO LAFACE/ARISTA	PINK	32.462	33.991	
17	12	13	I THINK I'M IN LOVE WITH YOU COLUMBIA	JESSICA SIMPSON	31.266	36.035	
18	22	10	FADED MCA	SOULDECISION FEATURING THRUST	25.189	21.846	
19	24	4	(HOT S**T) COUNTRY GRAMMAR FO' REEL/UNIVERSAL	NELLY	24.748	19.344	
20	20	7	WONDERFUL CAPITOL	EVERCLEAR	24.486	24.783	
21	19	18	I WANNA BE WITH YOU 550 MUSIC/550-WORK	MANDY MOORE	22.571	26.590	
22	25	3	MOST GIRLS LAFACE/ARISTA	PINK	22.404	18.269	
23	21	12	DESERT ROSE A&M/INTERSCOPE	STING FEATURING CHEB MAMI	20.590	22.978	
24	23	10	IT'S MY LIFE ISLAND/DJMG	BON JOVI	20.257	19.761	
25	26	4	YOU'RE				

AIRPLAY Monitor

MAINSTREAM TOP 40

POWER PLAYLISTS

FOR WEEK ENDING AUGUST 27, 2000

Songs ranked by number of detections. Playlists are listed in order of **TS** weekly came, beginning with the highest-cumming station. Songs are updated twice a week following the release of the spring and fall Arbitron surveys. The number of stations shown each week varies depending upon space.
1st Impressions (1) denotes songs with 6 or more detections at station for first time this week.

KRBE Houston
PD: Jay Michaels
APD/MD: Leslie Basenberg-Whittle
Susquehanna 713-266-1000



	TW	LW
1 Madonna Music	63	55
2 Creed Higher	63	60
3 Matchbox Twenty Bent	63	63
4 Destiny's Child Jumpin, Jumpin	58	58
5 Whitney Houston/Enrique Iglesias Could I Ha	58	58
6 Madison Avenue Don't Call Me Baby	44	40
7 Janet Doesn't Really Matter	42	37
8 Christina Aguilera Come On Over Baby (A	39	28
9 Toni Braxton He Wasn't Man Enough	39	36
10 BBK Back Here	39	39
11 Son Jovi It's My Life	38	52
12 Britney Spears Lucky	37	38
13 Joe I Wanna Know	36	36
14 Nine Days Absolutely (Story Of A Girl)	35	38
15 Jessica Simpson I Think I'm In Love Wit	34	36
16 Nelly (Hot S**t) Country Grammar	33	32
17 Pink There You Go	33	32
18 South Park Mexican You Know My Name	31	28
19 Aaliyah Try Again	31	28
20 Mandy Moore I Wanna Be With You	31	37
21 Splendor I Think God Can Explain	28	28
22 La Rissa I Do Both Jay & Jane	28	34
23 98 Degrees Give Me Just One Night	27	25
24 Lara Fabian I Will Love Again	27	27
25 Baha Men Who Let The Dogs Out	25	26
26 'N Sync It's Gonna Be Me	25	26
27 Zombie Nation Kenikraft 400	25	28
28 Son By Four A Puro Dolor/Purest Pain	24	19
29 Pink Most Girls	23	15
30 Freestyles Don't Stop	23	21
31 Alice Deejay Better Off Alone	22	23
32 Britney Spears Oops!... I Did It Again	22	17
33 Sonique It Feels So Good	21	23
34 Savage Garden Crash And Burn	20	22
35 Debrah Morgan Dance With Me	19	16
36 Vertical Horizon Everything You Want	19	13
37 Vertical Horizon You're A God	19	20
38 Alice Deejay Back In My Life	18	18
39 Macy Gray I'm Not Like The Others	17	16
40 Marc Anthony My Baby You	17	16
FI No Authority Can I Get Your Number	8	0

WKIE Chicago
PD: Chris Shebel
APD/MD: Harry Legg
Big City Radio 312-573-9400



	TW	LW
1 98 Degrees Give Me Just One Night	55	44
2 Mandy Moore I Wanna Be With You	55	67
3 'N Sync It's Gonna Be Me	54	63
4 Nine Days Absolutely (Story Of A Girl)	53	60
5 Britney Spears Lucky	51	47
6 BBK Back Here	50	65
7 Janet Doesn't Really Matter	49	42
8 Matchbox Twenty Bent	49	62
9 Madonna Music	46	44
10 Everclear Wonderful	44	68
11 Son Jovi It's My Life	42	52
12 Sting Feat. Cheb Mami Desert Rose	42	37
13 Toni Braxton He Wasn't Man Enough	39	45
14 Destiny's Child Jumpin, Jumpin	38	34
15 Christina Aguilera Come On Over Baby (A	37	38
16 Mandy Moore I Wanna Be With You	37	41
17 Jessica Simpson I Think I'm In Love Wit	37	43
18 Britney Spears Lucky	37	41
19 Vertical Horizon You're A God	32	41
20 Macy Gray Why Didn't You Call Me	30	34
21 Papa Roach Last Resort	29	28
22 Dido Here With Me	26	36
23 Baha Men Who Let The Dogs Out	25	19
24 Sounddecision Faded	25	21
25 Blaque Bring It All To Me	23	20
26 Creed With Arms Wide Open	23	20
27 Sting Feat. Cheb Mami Desert Rose	20	21
28 Fastball You're An Ocean	20	19
29 15 Ostracized	17	16
30 Nelly (Hot S**t) Country Grammar	16	19
31 Blink-182 All The Small Things	15	14
32 Vertical Horizon Everything You Want	15	20
33 Creed Higher	15	17
34 Evan & Jaron Crazy For This Girl	14	13
35 Third Eye Blind Never Let You Go	14	10
36 Goo Goo Dolls Black Balloon	13	13
37 Lenny Kravitz Fly Away	13	16
38 Filter Take A Picture	13	17
39 Santana Feat. Rob Thomas Smooth	12	14
40 Counting Crows Hangarout	12	18
FI Vertical Horizon You're A God	30	1
FI Creed With Arms Wide Open	21	0
FI Fastball You're An Ocean	19	0

WDRQ Detroit
PD: Alex Tear
APD: Jay Towers
MD: Keith Curry
ABC/Disney 248-354-9300



	TW	LW
1 Destiny's Child Jumpin, Jumpin	76	80
2 Mandy Moore I Wanna Be With You	75	66
3 Creed Higher	70	73
4 Pink There You Go	67	70
5 'N Sync It's Gonna Be Me	61	43
6 Madonna Music	54	46
7 Matchbox Twenty Bent	48	70
8 Kandi Don't Think I'm Not	46	37
9 3 Doors Down Kryptonite	45	43
10 Janet Doesn't Really Matter	45	40
11 Britney Spears Lucky	42	48
12 Nine Days Absolutely (Story Of A Girl)	41	38
13 Christina Aguilera Come On Over Baby (A	41	46
14 Aaliyah Try Again	39	39
15 BBK Back Here	37	30
16 Nelly (Hot S**t) Country Grammar	37	38
17 Jessica Simpson I Think I'm In Love Wit	37	46
18 Toni Braxton He Wasn't Man Enough	36	35
19 Britney Spears Lucky	35	39
20 Joe I Wanna Know	33	36
21 Papa Roach Last Resort	29	25
22 Sonique It Feels So Good	28	26
23 Britney Spears Oops!... I Did It Again	27	27
24 Zomba Nation Kenikraft 400	24	20
25 Blaque Bring It All To Me	23	23
26 'N Sync It's Gonna Be Me	22	26
27 Sting Feat. Cheb Mami Desert Rose	19	11
28 Fastball You're An Ocean	19	16
29 Whitney Houston It's Not Right But It's	19	17
30 Enrike Iglesias Be With You	18	18
31 Backstreet Boys Larger Than Life	18	17
32 Pink Most Girls	18	18
33 Barenaked Ladies Pinch Me	17	17
34 Christina Aguilera What A Girl Wants	16	13
35 Will Smith Gettin' Jiggy Wit It	15	13
36 Will Smith Gettin' Jiggy Wit It	15	13
37 Third Eye Blind Deep Inside Of You	15	19
38 Creed With Arms Wide Open	14	14
39 Marc Anthony I Need To Know	14	16
40 Brian McKnight Back At One	13	10
FI Creed With Arms Wide Open	14	1
FI Corrs Breathless	6	5

KZQV San Francisco
PD: Casey Keating
APD/MD: Matthew L.A. Reid
Bonneville 415-957-0957



	TW	LW
1 Son By Four A Puro Dolor/Purest Pain	66	64
2 Janet Doesn't Really Matter	60	55
3 Sounddecision Faded	58	31
4 Aaliyah Try Again	58	43
5 Destiny's Child Jumpin, Jumpin	58	58
6 Madison Avenue Don't Call Me Baby	57	59
7 Pink Most Girls	52	52
8 'N Sync It's Gonna Be Me	49	59
9 3 Doors Down Kryptonite	48	55
10 Matchbox Twenty Bent	46	45
11 Toni Braxton He Wasn't Man Enough	42	47
12 Whitney Houston/Enrique Iglesias Could I Ha	38	24
13 Mandy Moore I Wanna Be With You	36	40
14 98 Degrees Give Me Just One Night	35	37
15 Ideal Feat. Lil' Mo Whatever	34	41
16 Everclear Wonderful	33	28
17 Kandi Don't Think I'm Not	33	30
18 Britney Spears Lucky	32	22
19 Baha Men Who Let The Dogs Out	30	22
20 Nine Days Absolutely (Story Of A Girl)	29	46
21 Christina Aguilera Come On Over Baby (A	28	30
22 Vertical Horizon Everything You Want	28	48
23 Third Eye Blind Deep Inside Of You	27	20
24 Alice Deejay Better Off Alone	27	21
25 Sting Feat. Cheb Mami Desert Rose	27	25
26 Britney Spears Lucky	27	25
27 Fragma Toca's Miracle	26	22
28 Aaliyah Try Again	26	23
29 Ruff Endz No More	25	25
30 Samantha Mumba Gotta Tell You	25	22
31 Nelly (Hot S**t) Country Grammar	23	23
32 BBK Back Here	23	22
33 Amber Sesual (U Da Di)	20	21
34 Joe I Wanna Know	20	37
35 Blink-182 All The Small Things	19	26
36 Sarina Paris Look At Us	18	20
37 Third Eye Blind Deep Inside Of You	18	20
38 Adriana Umh Tomorrow	15	15
39 702 Where My Girls At	15	13
40 Goo Goo Dolls Slide	15	16
FI Ruff Endz No More	25	5
FI Nelly (Hot S**t) Country Grammar	23	2
FI Adriana Umh Tomorrow	15	5

KDWB Minneapolis
PD: Rob Morris
MD: Derek Moran
AMFM 612-340-9000



	TW	LW
1 Nelly (Hot S**t) Country Grammar	80	70
2 Joe I Wanna Know	75	77
3 Toni Braxton He Wasn't Man Enough	72	51
4 Aaliyah Try Again	72	76
5 Destiny's Child Jumpin, Jumpin	56	76
6 Janet Doesn't Really Matter	52	59
7 Christina Aguilera Come On Over Baby (A	52	45
8 Creed Higher	50	46
9 BBK Back Here	50	55
10 Pink There You Go	48	45
11 Dr. Dre Feat. Snoop Dogg The Next Episo	43	24
12 3 Doors Down Kryptonite	33	32
13 DMX Party Up	31	29
14 Sounddecision Faded	31	29
15 Jay-Z Feat. UGK Big Pimpin	30	26
16 Matchbox Twenty Bent	30	31
17 Pink Most Girls	30	33
18 Da Brat Feat. Tyrese What'chu Like	29	24
19 98 Degrees Give Me Just One Night	29	28
20 Kandi Don't Think I'm Not	28	29
21 Madonna Music	28	25
22 Baha Men Who Let The Dogs Out	26	13
23 Next Willy	26	21
24 Nine Days Absolutely (Story Of A Girl)	26	27
25 'N Sync It's Gonna Be Me	26	28
26 Vertical Horizon Everything You Want	26	40
27 Jessica Simpson I Think I'm In Love Wit	25	27
28 Montell Jordan Get It On Tomte	21	23
29 'N Sync Bye Bye Bye	18	6
30 Brian McKnight 6, 8, 12	17	11
31 Everclear Wonderful	17	13
32 Backstreet Boys I Want It That Way	16	15
33 Britney Spears Lucky	15	11
34 Destiny's Child Jumpin, Jumpin	15	11
35 Santana Feat. The Product G&B Mana Mana	14	8
36 Christina Aguilera Game In A Bottle	14	9
37 Sting Feat. UGK Big Pimpin	14	18
38 Ideal Feat. Lil' Mo Whatever	13	8
39 Blink-182 All The Small Things	13	13
40 Dr. Dre Forgot About Dre	13	14
FI Creed With Arms Wide Open	9	0
FI Vertical Horizon You're A God	8	1
FI Debrah Morgan Dance With Me	6	0

WFLZ Tampa
OM: B.J. Harris
PD: Dom Theodore
MD: Stan "The Man" Priest
Clear Channel 813-839-9393



	TW	LW
1 Pink Most Girls	67	68
2 3 Doors Down Kryptonite	65	51
3 Destiny's Child Jumpin, Jumpin	62	67
4 Janet Doesn't Really Matter	58	60
5 Madonna Music	54	45
6 Toni Braxton He Wasn't Man Enough	54	50
7 98 Degrees Give Me Just One Night	46	46
8 Sounddecision Faded	45	45
9 Nelly (Hot S**t) Country Grammar	42	29
10 Christina Aguilera Come On Over Baby (A	42	47
11 Fragma Toca's Miracle	39	29
12 Kandi Don't Think I'm Not	39	34
13 Baha Men Who Let The Dogs Out	38	37
14 Jessica Simpson I Think I'm In Love Wit	39	45
15 Matchbox Twenty Bent	37	41
16 Debrah Morgan Dance With Me	32	12
17 Madison Avenue Don't Call Me Baby	32	15
18 Samantha Mumba Gotta Tell You	32	33
19 Freestyles Don't Stop	32	48
20 Next Willy	32	37
21 Vertical Horizon Everything You Want	30	29
22 Joe I Wanna Know	30	36
23 Mandy Moore I Wanna Be With You	29	25
24 Britney Spears Lucky	28	33
25 Inonose Say No More	28	37
26 Aaliyah Try Again	27	24
27 Alice Deejay Better Off Alone	26	27
28 Vertical Horizon You're A God	25	34
29 'N Sync It's Gonna Be Me	23	29
30 Ruff Endz No More	20	8
31 Enrike Iglesias Be With You	17	13
32 'N Sync Bye Bye Bye	17	14
33 No Authority Can I Get Your Number	17	15
34 Nine Days Absolutely (Story Of A Girl)	17	15
35 Macy Gray I'm Not Like The Others	16	18
36 Sonique It Feels So Good	16	23
37 Sting Feat. UGK Big Pimpin	15	15
38 Creed With Arms Wide Open	15	19
39 Backstreet Boys Show Me The Meaning Of	14	10
40 Jennifer Lopez Feelin' So Good	14	11
FI Trina Pull Over	8	0
FI Faith Hill The Way You Love Me	8	5

WWZZ Washington, DC
Interim PD: Suzy Mayzel
MD: Sean Sellers
Bonneville 703-522-1041



	TW	LW
1 Aaliyah Try Again	58	45
2 Creed Higher	58	52
3 Pink There You Go	58	52
4 'N Sync It's Gonna Be Me	56	54
5 Joe I Wanna Know	56	57
6 Janet Doesn't Really Matter	55	62
7 Destiny's Child Jumpin, Jumpin	51	35
8 Vertical Horizon Everything You Want	50	49
9 Toni Braxton He Wasn't Man Enough	49	40
10 Madonna Music	48	46
11 Matchbox Twenty Bent	47	53
12 Nine Days Absolutely (Story Of A Girl)	45	38
13 Brian McKnight 6, 8, 12	45	41
14 BBK Back Here	45	43
15 Everclear Wonderful	44	32
16 98 Degrees Give Me Just One Night	44	32
17 Pink Most Girls	40	32
18 Christina Aguilera Come On Over Baby (A	37	27
19 Barenaked Ladies Pinch Me	36	22
20 Son By Four A Puro Dolor/Purest Pain	21	21
21 3 Doors Down Kryptonite	20	22
22 Baha Men Who Let The Dogs Out	20	22
23 Train Meet Virginia	19	15
24 Sounddecision Faded	19	15
25 Alice Deejay Better Off Alone	19	37
26 Sting Feat. Cheb Mami Desert Rose	18	22
27 Jessica Simpson I Think I'm In Love Wit	18	35
28 Samantha Mumba Gotta Tell You	17	15
29 Britney Spears Lucky	16	18
30 Train Meet Virginia	16	10
31 Santana Feat. The Product G&B Mana Mana	13	12
32 Eagle Eye Cherry Save Tonight	11	8
33 Eiffel 65 Blue (Da Ba Dee)	11	5
34 Everything But The Girl Missing	11	10
35 Len Steal My Sunshine	11	11
36 Enrike Iglesias Rhythm Divine	10	10
37 Backstreet Boys Larger Than Life	10	10
38 Smash Mouth All Star	10	11
39 Third Eye Blind Never Let You Go	10	12
40 Mandy Moore I Wanna Be With You	10	19
FI No 1st Impressions This Week		

WKQI Detroit
PD: Tim Richards
APD/MD: J. Love
AMFM 248-967-3750



	TW	LW
1 'N Sync It's Gonna Be Me	61	60
2 Creed Higher	61	60
3 Matchbox Twenty Bent	61	60
4 Pink There You Go	54	26
5 Britney Spears Lucky	50	43
6 Toni Braxton He Wasn't Man Enough	49	41
7 Destiny's Child Jumpin, Jumpin	42	29
8 Madonna Music	39	24
9 Aaliyah Try Again	38	40
10 Vertical Horizon Everything You Want	38	40
11 Jessica Simpson I Think I'm In Love Wit	36	36
12 Janet Doesn't Really Matter	36	34
13 Joe I Wanna Know	36	39
14 98 Degrees Give Me Just One Night	35	23
15 Sting Feat. Cheb Mami Desert Rose	28	27
16 Britney Spears Lucky	25	25
17 Bon Jovi It's My Life	21	0
18 Sounddecision Faded	25	18
19 3 Doors Down Kryptonite	24	19
20 Barenaked Ladies Pinch Me	22	21
21 Splendor I Think God Can Explain	21	29
22 Christina Aguilera Come On Over Baby (A	20	20
23 Evan & Jaron Crazy For This Girl	20	22
24 Alice Deejay Better Off Alone	19	24
25 Vertical Horizon You're A God	19	18
26 Elwood Sundown	19	26
27 Third Eye Blind Deep Inside Of You	19	21
28 Debrah Morgan Dance With Me	18	22
29 Everclear Wonderful	18	41
30 Nine Days Absolutely (Story Of A Girl)	18	61
31 Marc Anthony I Need To Know	16	16
32 Backstreet Boys Larger Than Life	16	14
33 TLC Ungrety	17	13
34 Sugar Ray Summday	15	15
35 Pink Most Girls	14	4
36 Macy Gray Why Didn't You Call Me	14	11
37 Goo Goo Dolls Slide	14	16
38 Third Eye Blind Never Let You Go	14	17
39 Dido Here With Me	14	17
40 Eminem The Real Slim Shady	14	10
FI Pink Most Girls	14	4
FI Faith Hill The Way You Love Me	7	5
FI Fastball You're An Ocean	6	2

WHYI Miami
PD: Rob

AIRPLAY MONITOR MAINSTREAM TOP 40 POWER PLAYISTS

FOR WEEK ENDING AUGUST 27, 2000

Songs ranked by number of detections. Playlists are listed in order of TSA weekly e-zine, beginning with the highest-cummg station. Cumms are updated twice yearly following the release of the spring and fall Arbitron surveys. The number of stations shown each week varies depending upon space.
1st Impressions (FI) denotes songs with 6 or more detections at station for first time this week.

KHST San Diego
 Dir./FM Pgmng: Jim Richards
 PD: Diana Laird
 MD: Hitman Haze
 Clear Channel 619-291-9191

	TW	LW
1 Janet Doesn't Really Matter	88	82
2 'N Sync It's Gonna Be Me	74	65
3 Kandi Don't Think I'm Not	70	52
4 Nelly (Hot S**t) Country Grammar	70	58
5 Souldecision Faded	62	35
6 Pink Most Girls	59	37
7 Next Wifey	57	61
8 Madonna Music	48	33
9 Toni Braxton He Wasn't Man Enough	43	57
10 98 Degrees Give Me Just One Night	38	36
11 Baha Men Who Let The Dogs Out	37	31
12 Jay-Z Feat. UGK Big Pimpin	34	31
13 Mandy Moore I Wanna Be With You	34	35
14 Britney Spears Lucky	33	32
15 Christina Aguilera Come On Over Baby (A)	31	28
16 Destiny's Child Independent Woman	31	31
17 Eminem The Real Slim Shady	29	28
18 D-Cru I Will Be Waiting	28	42
19 Ruff Endz No More	27	12
20 Mary Mary Shackles	27	43
21 Cleopatra U Got It	26	27
22 Debrah Morgan Dance With Me	23	17
23 Fragma Toca's Miracle	23	18
24 Aaliyah Try Again	23	24
25 Destiny's Child Jumpin, Jumpin	23	29
26 Pink There You Go	22	23
27 Christina Aguilera I Turn To You	21	24
28 Joe I Wanna Know	21	44
29 Evan & Jaron Crazy For This Girl	20	12
30 Brian McKnight 6, 8, 12	19	30
31 Tim James I'll Be Your Secret	19	17
32 Whitney Houston/Enrique Iglesias Could I Ha	19	22
33 I5 Distracted	19	30
34 Dr. Dre Feat. Snoop Dogg The Next Episode	18	19
35 Macy Gray Why Did I Call Me	18	24
36 Dream He Loves You Not	17	0
37 Sisqo Incomplete	16	13
38 Da Brat Feat. Tyrese What'chu Like	16	18
39 Missy 'Misdemeanor' Elliott Hot Boyz	16	19
40 Aphrodite King Of The B's	15	2
FI Dream He Loves You Not	17	0
FI Aphrodite King Of The B's	15	2
FI Marc Anthony My Baby You	11	0

WNCI Columbus
 MD: Joe Killy
 Clear Channel 614-430-9624

	TW	LW
1 Joe I Wanna Know	69	58
2 Vertical Horizon Everything You Want	69	64
3 Matchbox Twenty Bent	68	64
4 Destiny's Child Jumpin, Jumpin	66	28
5 'N Sync It's Gonna Be Me	62	30
6 Creed Higher	61	65
7 Souldecision Faded	44	34
8 Pink There You Go	43	41
9 Everclear Wonderful	41	27
10 Red Hot Chili Peppers Otherside	41	38
11 Toni Braxton He Wasn't Man Enough	40	40
12 Madonna Music	39	20
13 Mandy Moore I Wanna Be With You	39	39
14 Janet Doesn't Really Matter	38	31
15 BBMak Back Here	38	41
16 Aaliyah Try Again	35	64
17 Nine Days Absolutely (Story Of A Girl)	32	41
18 Splendor I Think God Can Explain	32	40
19 Ruff Endz No More	30	33
20 Creed With Arms Wide Open	29	1
21 Destiny's Child Say My Name	29	46
22 'N Sync Bye Bye Bye	27	32
23 Collective Soul Run To Me	26	30
24 Train Meet Virginia	24	29
25 Eminem The Real Slim Shady	23	29
26 Savage Garden I Knew I Loved You	22	28
27 Santana Feat. Rob Thomas Smooth	20	18
28 Christina Aguilera Come On Over Baby (A)	20	23
29 Sisqo Thong Song	19	12
30 Britney Spears Lucky	19	22
31 Lenny Kravitz American Woman	19	22
32 Debrah Morgan Dance With Me	14	10
33 3 Doors Down Kryptonite	14	17
34 Vertical Horizon You're A God	13	23
35 Jessica Simpson I Think I'm In Love Wit	13	3
36 Barenaked Ladies Pinch Me	12	8
37 98 Degrees Give Me Just One Night	12	14
38 Train Meet Virginia	11	0
39 Macy Gray Why Did I Call Me	11	9
40 Third Eye Blind Deep Inside Of You	11	7
FI Creed With Arms Wide Open	29	1
FI Billy Gilman One Voice	10	0

KZZP Phoenix
 PD: Marc Summers
 APD/MD: Karen Rite
 Clear Channel 602-279-5577

	TW	LW
1 3 Doors Down Kryptonite	74	75
2 Destiny's Child Jumpin, Jumpin	74	75
3 Janet Doesn't Really Matter	73	28
4 Toni Braxton He Wasn't Man Enough	73	42
5 Matchbox Twenty Bent	65	67
6 Christina Aguilera Come On Over Baby (A)	58	55
7 Janet Doesn't Really Matter	52	24
8 Mandy Moore I Wanna Be With You	52	51
9 Mary Mary Shackles	51	63
10 D-Cru I Will Be Waiting	50	52
11 Debrah Morgan Dance With Me	49	50
12 98 Degrees Give Me Just One Night	35	11
13 Brian McKnight 6, 8, 12	35	24
14 Everclear Wonderful	33	34
15 Creed With Arms Wide Open	32	11
16 Madonna Music	32	30
17 Nine Days Absolutely (Story Of A Girl)	31	26
18 Bon Jovi It's My Life	29	24
19 Eve 6 Promise	28	4
20 Nelly (Hot S**t) Country Grammar	28	21
21 Britney Spears Lucky	28	53
22 BBMak Back Here	27	11
23 Jessica Simpson I Think I'm In Love Wit	27	17
24 Nine Days Absolutely (Story Of A Girl)	27	17
25 Jessica Simpson I Think I'm In Love Wit	27	50
26 Red Hot Chili Peppers Otherside	26	27
27 Baha Men Who Let The Dogs Out	26	27
28 Savage Garden Crash And Burn	24	18
29 Macy Gray I Try	23	23
30 Creed Higher	23	23
31 Pink There You Go	21	21
32 Nina Gordon Tonight And The Rest Of My	21	28
33 Kid Rock Only God Knows Why	20	22
34 Souldecision Faded	19	16
35 Jessica Simpson I Think I'm In Love Wit	19	16
36 Evan & Jaron Crazy For This Girl	19	26
37 Ruff Endz No More	18	3
38 Samantha Mumba Gotta Tell You	18	8
39 Sugar Ray Someday	18	16
40 Vertical Horizon Everything You Want	18	16
FI Eve 6 Promise	28	4
FI Ruff Endz No More	18	3
FI Barenaked Ladies Pinch Me	11	0

WXXL Orlando
 OM/PD: Adam Cook
 APD/MD: Pete deGraaf
 AMFM 407-919-1000

	TW	LW
1 Pink There You Go	72	69
2 Matchbox Twenty Bent	72	69
3 Janet Doesn't Really Matter	71	46
4 Creed Higher	69	42
5 Destiny's Child Jumpin, Jumpin	67	71
6 Britney Spears Lucky	61	67
7 'N Sync It's Gonna Be Me	49	26
8 Nine Days Absolutely (Story Of A Girl)	48	73
9 Christina Aguilera Come On Over Baby (A)	45	37
10 Kandi Da I Think I'm Not	45	46
11 Vertical Horizon Everything You Want	45	47
12 Sonique Sky	44	22
13 Aaliyah Try Again	43	45
14 Creed With Arms Wide Open	40	14
15 98 Degrees Give Me Just One Night	40	42
16 Pink Most Girls	37	27
17 Baha Men Who Let The Dogs Out	28	26
18 BBMak Back Here	28	35
19 Son By Four A Pure Dolor/Purest Pain	27	26
20 Madonna Music	27	30
21 3 Doors Down Kryptonite	26	37
22 Toni Braxton He Wasn't Man Enough	25	26
23 Marc Anthony I Need To Know	24	18
24 Nine Days Absolutely (Story Of A Girl)	21	19
25 Amber Sexual (La Da Di)	21	20
26 Joe I Wanna Know	21	23
27 Everclear Wonderful	21	36
28 Backstreet Boys Larger Than Life	20	16
29 Blaque 808	20	19
30 Enrique Iglesias Be With You	19	17
31 702 Where My Girls At	19	20
32 Fragma Toca's Miracle	19	22
33 Savage Garden Crash And Burn	19	23
34 Rockell I A Dream	18	20
35 'N Sync Bye Bye Bye	17	15
36 Destiny's Child Say My Name	17	15
37 Third Eye Blind Deep Inside Of You	17	15
38 Christina Aguilera What A Girl Wants	17	18
39 Mandy Moore I Wanna Be With You	17	13
40 Third Eye Blind Never Let You Go	16	19
FI Samantha Mumba Gotta Tell You	13	1
FI Vertical Horizon You're A God	10	1

WBTS Atlanta
 Interim PD: Brian Scott
 Corx 404-897-7500

	TW	LW
1 'N Sync It's Gonna Be Me	92	89
2 Toni Braxton He Wasn't Man Enough	90	94
3 Destiny's Child Jumpin, Jumpin	90	95
4 Christina Aguilera Come On Over Baby (A)	86	72
5 Nelly (Hot S**t) Country Grammar	76	35
6 Jay-Z Feat. UGK Big Pimpin	66	92
7 Pink Most Girls	57	50
8 Janet Doesn't Really Matter	57	60
9 Brian McKnight 6, 8, 12	56	49
10 Kandi Da I Think I'm Not	54	57
11 Jessica Simpson I Think I'm In Love Wit	53	58
12 Dr. Dre Feat. Snoop Dogg The Next Episode	52	44
13 Mya Case Of The Ex	44	28
14 98 Degrees Give Me Just One Night	44	50
15 Nelly (Hot S**t) Country Grammar	40	39
16 Da Brat Feat. Tyrese What'chu Like	39	14
17 Pink There You Go	37	33
18 Baha Men Who Let The Dogs Out	36	34
19 Britney Spears Lucky	33	45
20 Sisqo Thong Song	29	23
21 Destiny's Child Independent Woman	28	1
22 Savage Garden I Knew I Loved You	28	24
23 Marc Anthony I Need To Know	27	29
24 Nine Days Absolutely (Story Of A Girl)	26	28
25 Aaliyah Try Again	26	51
26 Blaque Bring It All To Me	25	17
27 Joe I Wanna Know	24	25
28 Santana Feat. Rob Thomas Smooth	24	31
29 Madonna Music	24	37
30 Santana Feat. The Product G&B Mana Mana	23	19
31 Sisqo Got To Get It	21	19
32 Britney Spears Oops! I Did It Again	21	25
33 Jennifer Lopez Waiting For Tonight	20	29
34 Jessica Simpson I Wanna Love You Forever	19	22
35 Backstreet Boys As Long As You Love Me	19	22
36 K-Ci & Jolo Tell Me It's Real	18	21
37 DMX Party Up	18	21
38 98 Degrees Give Me Just One Night (Cherish You)	17	5
39 TLC No Scrubs	17	39
40 Goo Goo Dolls Slide	17	9
FI Destiny's Child Independent Woman	28	1
FI Eminem The Way I Am	16	5
FI 'N Sync This I Promise You	9	0

KKRZ Portland
 PD: Tommy Austin
 APD: Dr. Doug
 Clear Channel 503-226-0100

	TW	LW
1 Everclear Wonderful	77	60
2 BBMak Back Here	74	76
3 Ruff Endz No More	66	48
4 Souldecision Faded	65	50
5 Destiny's Child Jumpin, Jumpin	57	64
6 Matchbox Twenty Bent	57	65
7 Madonna Music	57	50
8 Jessica Simpson I Think I'm In Love Wit	47	62
9 Joe I Wanna Know	45	45
10 Christina Aguilera Come On Over Baby (A)	45	47
11 Pink Most Girls	43	50
12 'N Sync It's Gonna Be Me	38	46
13 Baha Men Who Let The Dogs Out	37	38
14 98 Degrees Give Me Just One Night	37	45
15 Madonna Music (Story Of A Girl)	35	40
16 Kandi Don't Think I'm Not	33	22
17 Obelisk Morgan Oanca With Me	30	21
18 Nelly (Hot S**t) Country Grammar	30	27
19 Toni Braxton He Wasn't Man Enough	29	30
20 Vertical Horizon Everything You Want	28	28
21 Janet Doesn't Really Matter	27	35
22 Sting Feat. Cheb Mami Desert Rose	24	14
23 Mandy Moore I Wanna Be With You	24	26
24 Savage Garden Crash And Burn	24	33
25 Vertical Horizon You're A God	23	14
26 Next Wifey	21	17
27 Creed Higher	21	22
28 Aaliyah Try Again	20	20
29 Nu Flavor 3 Little Words	18	18
30 3 Doors Down Kryptonite	18	14
31 Mandy Moore I Wanna Be With You	17	15
32 Samantha Mumba Gotta Tell You	16	16
33 Blaque Bring It All To Me	15	16
34 Pink There You Go	15	16
35 Madison Avenue Don't Call Me Baby	15	17
36 Blaque 808	15	18
37 Enrique Iglesias Be With You	14	23
38 Lara Fabian I Will Love Again	14	15
39 Blink-182 All The Small Things	12	7
40 Brian McKnight Back At One	12	14
FI Destiny's Child Independent Woman	8	0
FI Sisqo Incomplete	7	2

WKQR Cincinnati
 PD: Tommy Frank
 MD: Jim Kelly
 Infinity 513-699-5102

	TW	LW
1 Nine Days Absolutely (Story Of A Girl)	67	67
2 Matchbox Twenty Bent	66	67
3 Creed With Arms Wide Open	66	69
4 Sting Feat. Cheb Mami Desert Rose	61	32
5 BBMak Back Here	50	60
6 Pink There You Go	47	35
7 Blink-182 All The Small Things	47	40
8 Mandy Moore I Wanna Be With You	46	39
9 Goo Goo Dolls Black Balloon	46	43
10 Creed Higher	46	45
11 Vertical Horizon Everything You Want	43	35
12 Goo Goo Dolls Black Balloon	42	19
13 Destiny's Child Jumpin, Jumpin	41	26
14 Jessica Simpson I Think I'm In Love Wit	37	45
15 Britney Spears Lucky	34	34
16 Christina Aguilera Come On Over Baby (A)	32	26
17 Third Eye Blind Deep Inside Of You	32	36
18 Lonestar Amazed	30	28
19 Everclear Wonderful	23	41
20 Britney Spears Oops! I Did It Again	22	41
21 Souldecision Faded	21	19
22 Fastball You're An Ocean	20	15
23 'N Sync It's My Life	20	15
24 Smash Mouth Then The Morning Comes	20	18
25 Train Meet Virginia	20	21
26 Santana Feat. Rob Thomas Smooth	20	23
27 Madonna Music	20	25
28 'N Sync Bye Bye Bye	20	43
29 Sugar Ray Someday	19	20
30 Macy Gray Why Did I Call Me	18	22
31 Barenaked Ladies Pinch Me	18	23
32 Vertical Horizon You're A God	17	19
33 Marc Anthony I Need To Know	17	20
34 Rozette Wisl I Could Fly	16	11
35 Sugar Ray Every Morning	16	14
36 Dido Here With Me	15	2
37 Lenny Kravitz American Woman	15	12
38 Sonic Cloning Time	15	12
40 Lit My Own Worst Enemy	15	13
FI No 1st Impressions This Week		

KXXM San Antonio
 PD: Krash Kelly
 APD/MD: Duncan James
 Clear Channel 210-736-9700

	TW	LW
1 Creed With Arms Wide Open	95	92
2 BBMak Back Here	95	95
3 3 Doors Down Kryptonite	95	95
4 L5 Distracted	92	94
5 Sting Feat. Cheb Mami Desert Rose	90	91
6 Toni Braxton He Wasn't Man Enough	79	53
7 Vertical Horizon Everything You Want	59	86
8 Madonna Music	52	49
9 Janet Doesn't Really Matter	52	53
10 Third Eye Blind Deep Inside Of You	51	46
11 BBMak Back Here	51	48
12 Lenny Kravitz I Belong To You	48	43
13 98 Degrees Give Me Just One Night	40	20
14 Mandy Moore I Wanna Be With You	39	32
15 Blessid Union Of Souls That's The Gr	39	50
16 Enrique Iglesias Be With You	38	34
17 Destiny's Child Jumpin, Jumpin	37	35
18 Pink There You Go	37	39
19 Lonestar Amazed	30	28
20 Everclear Wonderful	35	40
21 Britney Spears Oops! I Did It Again	35	38
22 Fastball You're An Ocean	32	25
23 Creed Higher	31	30
24 'N Sync It's My Life	31	30
25 Sting Feat. Cheb Mami Desert Rose	29	30
26 Barenaked Ladies Pinch Me	27	16
27 DMX Party Up	27	24
28 Pink Most Girls	25	1
29 Papa Roach Last Resort	24	15
30 Vertical Horizon You're A God	22	18
31 Red Hot Chili Peppers Otherside	22	18
32 Evan & Jaron Crazy For This Girl	20	17
33 New Order Bizarre Love Triangle	16	13
34 Baha Men Who Let The Dogs Out	16	14
35 Wheatus Teenage Dirtbag	15	18
36 Joe I Wanna Know	15	49
37 Depeche Mode Enjoy The Silence	14	19
38 Kid Rock Wasting Time	14	12
39 Puff Daddy & Faith Evans Feat 'I'll Be Mi	14	15
40 When In Rome The Promise	13	16
FI Pink Most Girls	25	1

WYV Baltimore
 VP/Prog: Bill Pasha
 OM: Kristie McIntyre
 APD/MD: Throb
 Infinity 410-828-7722

	TW	LW
1 Creed Higher	70	50
2 Destiny's Child Jumpin, Jumpin	68	61
3 Janet Doesn't Really Matter	67	58
4 Vertical Horizon Everything You Want	60	43
5 Nine Days Absolutely (Story Of A Girl)		

Last year in Miami we partied like it was 1999

at our best attended conference ever. . .

This year you can wake up in the city that never sleeps!

Billboard ^{AIRPLAY} RADiO Monitor Seminar 2000

OCTOBER 5-7 NEW YORK HILTON

Seminar highlights

JUST ANNOUNCED

- ▶ KEYNOTE ADDRESS
JIMMY DE CASTRO,
Former AMFM CEO
- ▶ Opening Night Party
- ▶ Great Networking Opportunities
- ▶ Electrifying Artist Performances
- ▶ Re-formatted Awards Ceremony
- ▶ \$199 Radio Registration Rate
- ▶ FREE Registration for
Radio Station Award Nominees

The Grand Finale!

The Billboard/Airplay Monitor
RADIO AWARDS
Honoring America's leading programmers
and personalities. Previous participants
include Casey Kasem, Dick Clark, Prince,
Simply Red, Jon Secada, LL Cool J and
many more!

Michele Jacangelo 646.654.4660 • www.billboard.com/events/radio

Cutting-edge Panel Topics . . .

What Do Listeners Want From a Website?
Exclusive Arbitron Internet listening study.

From Programmer to Entrepreneur:
Advice on everything from financial planning to
contract negotiation.

Artist Panel: Past panelists have included
Brian McKnight, Sugar Ray's Mark McGrath,
Jim Brickman, Montell Jordan, Wynonna,
Coolio, Meredith Brooks, and Pras.
Don't miss this year's crop of hitmakers!

The Personalities Are Back: Radio's hottest
talent discuss today's current topics and trends.

Format-Specific Panels

NY Hilton
212.586.7000
room rate \$259

cut off September 14th
(cancellations made after 9/14
will be charged for all and last night's
room deposit).

Airline

Discount airfare on
American Airlines
Call: 800.433.1790
Refer to: AN#23HDAF

REGISTER TODAY!!! Mail to Michele Jacangelo, Billboard, 770 Broadway, New York, NY 10003, or fax to: 646.654.4674
Make check payable to Billboard. Confirmations may be faxed or mailed. Please allow 10 business days. No phone calls please.

\$499 Pre-Registration: received between Aug 17 - Sept 1 • \$575 Full Registration: after Sept 1 and walk up **\$199 RADIO STATION EMPLOYEES ONLY**

First Name: _____ Last Name: _____ Title: _____ Company: _____

Address: _____ City: _____ State: _____ Zip: _____ Phone: _____ Fax: _____ E-mail: _____

Paying by: check Visa/MC AMEX money order Credit Card #: _____ Exp. Date: _____ Signature: _____

Cancellations must be received in writing. Cancellations received before Sept 1 are subject to a \$150 administrative fee. No refunds will be issued after Sept 1.

(charges not valid without signature)

Upward-moving songs ranked in order of detections. Songs are removed if they lose more than 5% of their detections from previous week or if their detections decline for two consecutive weeks.

1ST IMPRESSIONS

Songs with 6 or more detections at new stations this week

- #1 CREED** **32**
With Arms Wide Open (Wind-up)
KBFM, KDWB, KHTO, KHHT, KKRZ, KQKQ, WAEB, WBDR, WBZZ, WDRQ, WFLY, WGTZ, WHHY, WHOT, WHYI, WJJS, WKCI, WKIE, WKSL, WKXJ, WLDI, WNCI, WNOK, WNTQ, WQZQ, WRVW, WSTR, WXKB, WXXX, WXYV, WYCR, WZAT
- #2 EVE 6** **19**
Promise (RCA)
KDND, KKDM, KMXV, KSLZ, KSMB, KZZP, WAEB, WBFA, WDCG, WHOT, WIOG, WIXX, WKFS, WKXJ, WPRO, WRVW, WVKX, WWST, WXLK
- #3 FAITH HILL** **17**
The Way You Love Me (Warner Bros.)
KRQQ, WBFA, WFBC, WFLZ, WIOG, WKFS, WKQI, WKRZ, WKZL, WNNK, WNTQ, WRHT, WSSX, WVKX, WXXX, WYOY, WZPL
- ALSO:** MARC ANTHONY *My Baby You (Columbia)* 16; KANDI *Don't Think I'm Not (Columbia)* 15; SAMANTHA MUMBA *Gotta Tell You (Wild Card/Interscope)* 14; DREAM *He Loves You Not (Arista)* 13; FASTBALL *You're An Ocean (Hollywood)* 9



Total Detections/Gain

SOULDECISION FEATURING THRUST

3735/412
Faded (MCA)
Total Stations: 118/Chart Move: 20-16
Heavy (45+ detections): 28 KCHZ, KDND, KFMS, KHTO, KHTS, KKDM, KKRZ, KSLZ, KZQZ, KZZU, WBDP, WDCG, WDJX, WDKF, WFLZ, WGTZ, WHHY, WKFS, WKSZ, WKZL, WLKT, WQEN, WQZQ, WSNX, WVSR, WWCK, WYOY, WZAT
Medium (25-44): 54 KDWB, KHFI, KIIS, KJYO, KKRZ, KMXV, KQKQ, KRQQ, KSMB, WABB, WAEZ, WAPE, WAYV, WBAM, WBBO, WBFA, WBTJ, WCIL, WDDJ, WFBC, WFHN, WFLY, WFMF, WHOT, WHYI, WIOG, WJJS, WJBO, WKIE, WKQI, WKSS, WKXJ, WLDI, WNCI, WNKX, WNNK, WNOK, WPRO, WPST, WPKY, WRHT, WRVQ, WRVW, WSSX, WSTW, WVKX, WWST, WZPL, WXLK, WXXX, WYCR, WZNY, WZPL
Light (Under 25): 36
1st Impressions: 2 KBFM, KHFI

AIRPLAY LEADER

(FIRST STATION TO 150 PLAYS)
WKSE • Buffalo, NY
PD: Dave Universal
MD: Brian B. Wilde
Date: 05/28/00



NELLY

3108/553
*(Hot S**t) Country Grammar (Fo'Real/Universal)*
Total Stations: 113/Chart Move: 23-20
Heavy (45+): 17 KCHZ, KDWB, KHTS, KRUF, KSLZ, KUMX, KZZU, WBHT, WBTS, WDKF, WFBC, WFLY, WIOQ, WKFS, WSNX, WWHT, WXXX
Medium (25-44): 36 KBFM, KFMS, KHKS, KHHT, KJYO, KKDM, KMXV, KKRZ, KQKQ, KXXM, KXXV, KQKQ, KRBE, KRQO, KZZP, WBBO, WBTJ, WBZZ, WCIL, WDRQ, KFLZ, WFMF, WHTZ, WJJS, WKSE, WKSS, WKSZ, WLDI, WLKT, WPST, WQZQ, WRHT, WVKX, WWCK, WXKB, WXYV
Light (Under 25): 60
1st Impressions: 8 KBKS, KZHT, KZQZ, WBFA, WDDJ, WKRZ, WLAN, WVSR

AIRPLAY LEADER

(FIRST STATION TO 150 PLAYS)
WXSS • Milwaukee, WI
PD: Brian Kelly
MD: JoJo Martinez
Date: 07/02/00



AIRPOWER BOUND

Total Detections/Gain

PINK **2734/465**
Most Girls (LaFace/Arista)
Total Stations: 117/Chart Move: 26-21
Heavy (45+): 11 KHFI, KHTS, KRQQ, KZQZ, WBHT, WBTS, WFLZ, WHYI, WIOQ, WKCI, WKSS

Medium (25-44): 39 KBKS, KCHZ, KDND, KDWB, KFMS, KHHT, KJYO, KKMV, KKRZ, KQAR, KQKQ, KRUF, KSLZ, KSMB, KXXM, KZZU, WBAM, WBBO, WBLI, WCIL, WDKF, WFHN, WFLY, WFMF, WJJS, WKFS, WKSE, WLKT, WPST, WOEN, WSNX, WVSR, WWCK, WWHT, WWST, WWZZ, WXXX, WXXXL, WYOY
Light (Under 25): 67
1st Impressions: 7 KXXM, WAPE, WKQI, WKXJ, WNKX, WNOK, WXYV

BON JOVI

2690/169
It's My Life (Island/IDJMG)
Total Stations: 112/Chart Move: 24-22
Heavy (45+): 15 KHTO, KQKQ, KZHT, WABB, WBAM, WBFA, WFLY, WHTZ, WIOG, WJBO, WKCI, WKRZ, WLAN, WWCK, WYOY
Medium (25-44): 39 KCHQ, KKRZ, KQKQ, KMXV, KQAR, KZZP, WAPE, WAYV, WBBO, WBDP, WCIL, WDCG, WGTZ, WHOT, WHYI, WJJS, WKIE, WKQI, WKSL, WKSZ, WKXJ, WMEG, WNKX, WNOK, WPRO, WPST, WQZQ, WRVW, WSSX, WSTW, WWST, WXXX, WXLK, WYCR, WZAT, WZNY, WZPL, WZYP
Light (Under 25): 58
1st Impressions: 1 WPKY

BAHA MEN

2651/316
Who Let The Dogs Out (S-Curve/Sheridan Square/Artemis)
Total Stations: 119/Chart Move: 25-24
Heavy (45+): 8 KHTT, KJYO, KQKQ, KQAR, KQKQ, KRUF, WKSZ, WQZQ
Medium (25-44): 43 KDND, KDWB, KFMS, KHTS, KKRZ, KKRZ, KRBE, KSMB, KZHT, KZZP, KZZU, WAEZ, WAPE, WBBO, WBHT, WBTS, WCIL, WDDJ, WDRQ, WFHN, WFLY, WFLZ, WFMF, WHYI, WJJS, WJJS, WKFS, WKSE, WKXJ, WKZL, WLKT, WPST, WSNX, WSSX, WVKX, WVSR, WWST, WXKB, WXXX, WXXXL, WXYV, WYOY
Light (Under 25): 68
1st Impressions: 6 KBFM, KBKS, WAYV, WDKF, WSTW, WYCR

CREED

2550/909
With Arms Wide Open (Wind-up)
Total Stations: 98/Chart Move: 29-25
Heavy (45+): 17 KBKS, KKDM, KMXV, KQAR, KSMB, KUMX, KXXM, WAPE, WBBO, WFBC, WIOG, WIOQ, WKFS, WKQI, WPST, WSSX, WZPL
Medium (25-44): 24 KCHQ, KDND, KHFI, KJYO, KKMV, KZHT, KZZP, WAEZ, WBAM, WBFA, WDCG, WDDJ, WFMF, WJJS, WKSL, WKSZ, WNCI, WQEN, WVKX, WWCK, WXXX, WYOY, WZAT, WZNY
Light (Under 25): 57
1st Impressions: See 1st Impressions Box

VERTICAL HORIZON

2506/360
You're A God (RCA)
Total Stations: 114/Chart Move: 27-26
Heavy (45+): 5 KHFI, KQKQ, KZZP, WDCG, WKFS
Medium (25-44): 43 KBKS, KCHQ, KDND, KJYO, KKDM, KMXV, KQKQ, KZHT, WABB, WAEB, WAEZ, WBAM, WBBO, WBDP, WBFA, WBLI, WBZZ, WCIL, WDDJ, WFBC, WFHN, WFLZ, WGTZ, WHHY, WIOG, WJBO, WKCI, WKIE, WKSL, WKSZ, WLAN, WLKT, WNKX, WSTR, WSTW, WVKX, WVSR, WXLK, WYOY, WZAT, WZNY, WZPL, WZYP
Light (Under 25): 66
1st Impressions: 4 KDWB, WAPE, WKIE, WXXXL

THIRD EYE BLIND

2031/132
Deep Inside Of You (Elektra/EEG)
Total Stations: 112/Chart Move: 28-28
Heavy (45+): 2 KXXM, WBAM
Medium (25-44): 32 KCHQ, KHTO, KQKQ, KSMB, KZQZ, WABB, WAPE, WBDP, WBFA, WBZZ, WCIL, WDCG, WFBC, WHHY, WJBO, WKCI, WKIE, WKRO, WKSL, WNKX, WNNK, WNOK, WNTQ, WPRO, WQEN, WSTW, WWST, WXLK, WYCR, WYOY, WZAT, WZNY
Light (Under 25): 78
1st Impressions: 1 WVKX

FASTBALL

1433/170
You're An Ocean (Hollywood)
Total Stations: 97/Chart Move: 36-29
Heavy (45+): 0
Medium (25-44): 17 KCHQ, KHFI, KHTO, KQAR, KXXM, WABB, WAEB, WBAM, WBZZ, WDCG, WDDJ, WDJX, WKSZ, WNKX, WNNK, WSTR, WVSR
Light (Under 25): 80
1st Impressions: 9 KBFM, KHKS, WBBO, WJJS, WKFS, WKIE, WKQI, WLAN, WXXX

JAY-Z FEATURING UGK

1386/4
Big Pimpin' (Roc-A-Fella/Def Jam/IDJMG)
Total Stations: 94/Chart Move: 32-30
Heavy (45+): 6 KCHZ, WBTS, WDKF, WHYI, WSNX, WXXX
Medium (25-44): 18 KDWB, KFMS, KHFI, KHKS, KHTS, KHHT, KJYO, KKMV, KRQQ, KRUF, WBHT, WBTJ, WFBC, WIOQ, WKSS, WVKX, WVSR, WWHT
Light (Under 25): 70
1st Impressions: 1 WXYV

SAMANTHA MUMBA

1361/381
Gotta Tell You (Wild Card/Interscope)
Total Stations: 87/Chart Move: Debut 31
Heavy (45+): 2 KXXM, KSLZ
Medium (25-44): 13 KFMS, KQKQ, KSMB, KZZU, WBTJ, WDDJ, WFHN, WFLZ, WLKT, WSNX, WVSR, WWHT, WYCR
Light (Under 25): 72
1st Impressions: 14 KCHZ, KIIS, KMXV, KQKQ, KZZU, WBZZ, WIOQ, WKFS, WKSS, WVSR, WWCK, WWST, WXXX, WXYV

DEBELAH MORGAN

1337/206
Dance With Me (The DAS Label/Atlantic)
Total Stations: 110/Chart Move: 39-33
Heavy (45+): 3 KHKS, KZZP, WQEN
Medium (25-44): 17 KCHZ, KJYO, KKDM, KKRZ, KZQZ, KZZU, WBDP, WCIL, WFHN, WFLY, WFLZ, WKSX, WKSZ, WPRO, WWHT, WXXX, WXYV
Light (Under 25): 90
1st Impressions: 3 KDWB, WHHY, WZAT

NO AUTHORITY

1244/113
Can I Get Your Number (MJJ/Maverick)
Total Stations: 106/Chart Move: 38-35
Heavy (45+): 2 WCIL, WDJX
Medium (25-44): 8 KHTO, KZZU, WAEZ, WBDP, WDDJ, WFLY, WKQI, WYOY
Light (Under 25): 96
1st Impressions: 2 KRBE, WXYV

BARENAKED LADIES

1148/180
Pinch Me (Reprise)
Total Stations: 67/Chart Move: Debut 38
Heavy (45+): 1 WBAM
Medium (25-44): 14 KXXM, WBZZ, WDCG, WIOG, WJBO, WKRZ, WKSE, WKSL, WKXJ, WPRO, WSTR, WWZZ, WXXX, WYCR
Light (Under 25): 52
1st Impressions: 4 KHTO, KZZP, WKSZ, WKZL

NEXT

1005/117
Wifey (Arista)
Total Stations: 104/Chart Move: Debut 40
Heavy (45+): 3 KFMS, KHTS, WWHT
Medium (25-44): 11 KDWB, KHTO, KZZU, WAEZ, WBHT, WDDJ, WIOQ, WKSS, WVSR, WWCK, WXXX
Light (Under 25): 90

CHART BOUND

Total Detections/Gain

EVAN & JARON

993/182
Crazy For This Girl (Columbia)
Total Stations: 95
Heavy (45+): 0
Medium (25-44): 7 KCHQ, KZHT, WBAM, WBDP, WKRZ, WKXJ, WYCR
Light (Under 25): 88
1st Impressions: 7 WBBO, WBZZ, WDKF, WKIE, WQZQ, WRHT, WSSX

KANDI

867/291
Don't Think I'm Not (Columbia)
Total Stations: 68
Heavy (45+): 4 KHTS, WBLI, WBTS, WDRQ
Medium (25-44): 8 KDWB, KFMS, KKRZ, KRQQ, KZQZ, WIOQ, WWHT
Light (Under 25): 56
1st Impressions: 15 KHTT, KKRZ, KQKQ, KSLZ, WBDP, WBHT, WBTJ, WDKF, WFHN, WFLY, WFMF, WHYI, WKFS, WXXX, WYCR

EVE 6

763/334
Promise (RCA)
Total Stations: 60
Heavy (45+): 0
Medium (25-44): 11 KBKS, KJYO, KXXM, KZZP, WABB, WBAM, WFBC, WJBO, WSTR, WWCK, WYOY
Light (Under 25): 49
1st Impressions: See 1st Impressions Box

I5

690/36
Distracted (Giant/Reprise)
Total Stations: 63
Heavy (45+): 0
Medium (25-44): 3 WBDP, WKFS, WNNK
Light (Under 25): 60
1st Impressions: 3 WKFS, WSSX, WXXX

'N SYNC

625/230
This I Promise You (Jive)
Total Stations: 66
Heavy (45+): 3 KQAR, WKSE, WKSL
Medium (25-44): 6 KCHZ, KHFI, KSLZ, WBTJ, WFLY, WHYI
Light (Under 25): 57
1st Impressions: 4 WBTJ, WBTS, WKSS, WKSZ

THE CORRS

598/73
Breathless (143/Lava/Atlantic)
Total Stations: 68
Heavy (45+): 0
Medium (25-44): 2 WBFA, WKXJ
Light (Under 25): 66
1st Impressions: 5 WBAM, WDCG, WDRQ, WNKX, WWCK

RUFF ENDZ

596/224
No More (Epic)
Total Stations: 48
Heavy (45+): 2 KFMS, KKRZ
Medium (25-44): 4 KHTS, KZQZ, WBTS, WKSE
Light (Under 25): 42
1st Impressions: 9 KIIS, KZQZ, KZZP, WBBO, WHTZ, WKFS, WLKT, WQZQ, WXXX

KID ROCK

566/64
Wasting Time (Top Dog/Lava/Atlantic)
Total Stations: 47
Heavy (45+): 0
Medium (25-44): 2 WAEZ, WBAM
Light (Under 25): 45
1st Impressions: 1 WKRZ

PAPA ROACH

558/115
Last Resort (DreamWorks)
Total Stations: 43
Heavy (45+): 0
Medium (25-44): 5 KCHQ, WBAM, WFBC, WKIE, WMEG
Light (Under 25): 38
1st Impressions: 5 KIIS, WGTZ, WIOG, WKFS, WXLK

FAITH HILL

554/247
The Way You Love Me (Warner Bros.)
Total Stations: 53
Heavy (45+): 0
Medium (25-44): 2 WAEZ, WNKX
Light (Under 25): 51
1st Impressions: See 1st Impressions Box

DR. DRE FEATURING SNOOP DOGG

512/9
The Next Episode (Aftermath/Interscope)
Total Stations: 44
Heavy (45+): 2 WBTS, WXXX
Medium (25-44): 3 KDWB, WBHT, WWHT
Light (Under 25): 39
1st Impressions: 1 WKSZ

SON BY FOUR

466/-13
Purest Of Pain (A Puro Dolor) (Sony Discos/Columbia)
Total Stations: 36
Heavy (45+): 3 KZQZ, WHTZ, WHYI
Medium (25-44): 5 KBFM, KIIS, WBLI, WLDI, WXXXL
Light (Under 25): 28
1st Impressions: 1 KKMV

DIDO

425/58
Here With Me (Arista)
Total Stations: 39
Heavy (45+): 0
Medium (25-44): 2 WKIE, WKSL
Light (Under 25): 37
1st Impressions: 5 KSLZ, KZZU, WAYV, WCIL, WXXX

MARC ANTHONY

375/207
My Baby You (Columbia)
Total Stations: 38
Heavy (45+): 1 WHTZ
Medium (25-44): 2 WBBO, WBLI
Light (Under 25): 35
1st Impressions: 16 KBFM, KHTS, KSMB, KZHT, WBBO, WBDP, WFHN, WFLY, WGTZ, WHHY, WJBO, WKXJ, WPRO, WSTW, WXXX, WZAT

TARSHA VEGA

350/55
Be Ya Self (RCA)
Total Stations: 41
Heavy (45+): 0
Medium (25-44): 41
Light (Under 25): 41
1st Impressions: 7 KFMS, KZZU, WCIL, WDJX, WJBO, WNKX, WRHT

FRAGMA

337/35
Toca's Miracle (Groovilicious/Strictly Rhythm/Atlantic)
Total Stations: 51
Heavy (45+): 1 WHYI

Medium (25-44): 3 KZQZ, WFLZ, WLDI
Light (Under 25): 47
1st Impressions: 3 KSMB, WWHT, WXKB

ROXETTE

333/24
Wish I Could Fly (Edel America)
Total Stations: 38
Heavy (45+): 0
Medium (25-44): 0
Light (Under 25): 38
1st Impressions: 3 KDND, WIOG, WXLK

WHEATUS

323/14
Teenage Dirtbag (Columbia)
Total Stations: 33
Heavy (45+): 0
Medium (25-44): 1 KBKS
Light (Under 25): 32
1st Impressions: 4 KCHQ, WFMF, WPST, WRHT

ZOMBIE NATION

322/151
Kernkraft 400 (Radikal)
Total Stations: 69
Heavy (45+): 0
Medium (25-44): 3 KRBE, WHTZ, WHYI
Light (Under 25): 66
1st Impressions: 3 KQKQ, WLDI, WYOY

CLEOPATRA

307/19
U Got It (Maverick/Warner Bros.)
Total Stations: 36
Heavy (45+): 0
Medium (25-44): 1 KHTS
Light (Under 25): 35
1st Impressions: 8 KKDM, KZZP, KZZU, WAEZ, WAEZ, WDKF, WLDI, WVSR

IDEAL FEATURING LIL' MO

257/-11
Whatever (Virgin)
Total Stations: 35
Heavy (45+): 0
Medium (25-44): 3 KZQZ, WKSS, WXXX
Light (Under 25): 32

DREAM

253/181
He Loves You Not (Bad Boy/Arista)
Total Stations: 35
Heavy (45+): 0
Medium (25-44): 2 KHKS, KIIS
Light (Under 25): 33
1st Impressions: 13 KHTS, KSLZ, KSMB, WBDP, WBTJ, WCIL, WHYI, WKSZ, WKZL, WSTW, WVKX, WWHT, WYCR

SISQO

225/63
Incomplete (Dragon/Def Soul/IDJMG)
Total Stations: 33
Heavy (45+): 0
Medium (25-44): 0
Light (Under 25): 33
1st Impressions: 7 KCHZ, KKRZ, WAEZ, WFBC, WIOQ, WKZL, WVSR

MYA

201/46
Case Of The Ex (Whatcha Gonna Do) (University/Interscope)
Total Stations: 21
Heavy (45+): 0
Medium (25-44): 2 WBTS, WWHT
Light (Under 25): 19
1st Impressions: 3 KZQZ, WHTZ, WQZQ

SAMMIE

200/31
Crazy Things I Do (Freeworld/Capitol)
Total Stations: 20
Heavy (45+): 0
Medium (25-44): 2 KCHZ, WXXX
Light (Under 25): 18
1st Impressions: 3 WAEZ, WDDJ, WVSR

DA BRAT FEATURING TYRESE

192/27
What'Chu Like (So So Def/Columbia)
Total Stations: 11
Heavy (45+): 1 WXXX
Medium (25-44): 3 KDWB, WBTS, WKSE
Light (Under 25): 7

PHISH

178/71
Heavy Things (Elektra/EEG)
Total Stations: 51
Heavy (45+): 0
Medium (25-44): 0
Light (Under 25): 51
1st Impressions: 7 WBAM, WBDP, WBZZ, WCIL, WDCG, WPRO, WXXX

ALICE DEEJAY

167/27
Back In My Life (Republic/Universal)
Total Stations: 36
Heavy (45+): 0
Medium (25-44): 0
Light (Under 25): 36
1st Impressions: 2 WBDP, WRHT

2GETHER

133/49
The Hardest Part Of Breaking Up (Is Getting Back Your Stuff) (TVT)
Total Stations: 27
Heavy (45+): 0
Medium (25-44): 0
Light (Under 25): 27
1st Impressions: 7 KDND, KJYO, WBHT, WCIL, WKSE, WPKY, WXLK

3 DOORS DOWN 5528/383

Kryptonite (Republic/Universal) Total Stations: 118 Chart Move: 5-4

Table with columns: Station, ID, LW, ZN, ID, and song activity data for '3 Doors Down'.

98 DEGREES 4071/350

Give Me Just One Night (Una Noche) (Universal) Total Stations: 119 Chart Move: 16-15

Table with columns: Station, ID, LW, ZN, ID, and song activity data for '98 Degrees'.

CHRISTINA AGUILERA 4707/345

Come On Over Baby (All I Want Is You) (RCA) Total Stations: 120 Chart Move: 14-7

Table with columns: Station, ID, LW, ZN, ID, and song activity data for 'Christina Aguilera'.

BAHA MEN 2651/316

Who Let The Dogs Out (S-Curve/Sheridan Square/Artemis) Total Stations: 119 Chart Move: 25-24

Table with columns: Station, ID, LW, ZN, ID, and song activity data for 'Baha Men'.

BARENAKED LADIES 1148/180

Pinch Me (Reprise) Total Stations: 67 Chart Move: Debut 38

Table with columns: Station, ID, LW, ZN, ID, and song activity data for 'Barenaked Ladies'.

BON JOVI 2690/169

It's My Life (Island/IDJMG) Total Stations: 112 Chart Move: 24-22

Table with columns: Station, ID, LW, ZN, ID, and song activity data for 'Bon Jovi'.

TONI BRAXTON 4620/174

He Wasn't Man Enough (LaFace/Arista) Total Stations: 118 Chart Move: 12-8

Table with columns: Station, ID, LW, ZN, ID, and song activity data for 'Toni Braxton'.

THE CORRS 598/73

Breathless (143/Lava/Atlantic) Total Stations: 68 Chart Move: 1-1

Table with columns: Station, ID, LW, ZN, ID, and song activity data for 'The Corrs'.

CREED 2550/909

With Arms Wide Open (Wind-up) Total Stations: 98 Chart Move: 29-25

Table with columns: Station, ID, LW, ZN, ID, and song activity data for 'Creed'.

DESTINY'S CHILD 6495/264

Jumpin', Jumpin' (Columbia) Total Stations: 120 Chart Move: 1-1

Table with columns: Station, ID, LW, ZN, ID, and song activity data for 'Destiny's Child'.

EVAN & JARON 993/182

Crazy For This Girl (Columbia) Total Stations: 95 Chart Move: 1-1

Table with columns: Station, ID, LW, ZN, ID, and song activity data for 'Evan & Jaron'.

EVE 6 763/334

Promise (RCA) Total Stations: 60 Chart Move: 1-1

Table with columns: Station, ID, LW, ZN, ID, and song activity data for 'Eve 6'.

FASTBALL 1433/170

You're An Ocean (Hollywood) Total Stations: 97 Chart Move: 36-29

Table with columns: Station, ID, LW, ZN, ID, and song activity data for 'Fastball'.

I5 690/36

Distracted (Giant/Reprise) Total Stations: 63 Chart Move: 1-1

Table with columns: Station, ID, LW, ZN, ID, and song activity data for 'I5'.

JANET 5649/479

Doesn't Really Matter (Def Jam/Def Soul/IDJMG) Total Stations: 119 Chart Move: 4-3

Table with columns: Station, ID, LW, ZN, ID, and song activity data for 'Janet'.

JAY-Z FEATURING UGK 1386/4

Big Pimpin' (Roc-A-Fella/Def Jam/IDJMG) Total Stations: 94 Chart Move: 32-30

Table with columns: Station, ID, and numerical data for Jay-Z's chart performance.

KANDI 867/291

Don't Think I'm Not (Columbia) Total Stations: 68

Table with columns: Station, ID, and numerical data for Kandi's chart performance.

MADONNA 5199/470

Music (Maverick/Warner Bros.) Total Stations: 120 Chart Move: 8-6

Table with columns: Station, ID, and numerical data for Madonna's chart performance.

DEBELAH MORGAN 1337/206

Dance With Me (The DAS Label/Atlantic) Total Stations: 110 Chart Move: 39-33

Table with columns: Station, ID, and numerical data for Debelah Morgan's chart performance.

SAMANTHA MUMBA 1361/381

Gotta Tell You (Wild Card/Interscope) Total Stations: 87 Chart Move: Debut 31

Table with columns: Station, ID, and numerical data for Samantha Mumba's chart performance.

'N SYNC 625/230

This I Promise You (Jive) Total Stations: 66

Table with columns: Station, ID, and numerical data for 'N Sync's chart performance.

NELLY 3108/553

(Hot S**t) Country Grammar (Fo' Real/Universal) Total Stations: 113 Chart Move: 23-20

Table with columns: Station, ID, and numerical data for Nelly's chart performance.

NEXT 1005/117

Wifey (Arista) Total Stations: 104 Chart Move: Debut 40

Table with columns: Station, ID, and numerical data for Next's chart performance.

NO AUTHORITY 1244/113

Can I Get Your Number (MJJ/Maverick) Total Stations: 106 Chart Move: 38-35

Table with columns: Station, ID, and numerical data for No Authority's chart performance.

PINK 2734/465

Most Girls (LaFace/Arista) Total Stations: 117 Chart Move: 26-21

Table with columns: Station, ID, and numerical data for Pink's chart performance.

RUFF ENDZ 596/224

No More (Epic) Total Stations: 48

Table with columns: Station, ID, and numerical data for Ruff Endz's chart performance.

SOULDECISION FEATURING THRUST 3735/412

Faded (MCA) Total Stations: 118 Chart Move: 20-16

Table with columns: Station, ID, and numerical data for Souldecision's chart performance.

BRITNEY SPEARS 4593/222

Lucky (Jive) Total Stations: 120 Chart Move: 13-9

Table with columns: Station, ID, and numerical data for Britney Spears's chart performance.

THIRD EYE BLIND 2031/132

Deep Inside Of You (Elektra/EEG) Total Stations: 112 Chart Move: 28-28

Table with columns: Station, ID, and numerical data for Third Eye Blind's chart performance.

VERTICAL HORIZON 2506/360

You're A God (RCA) Total Stations: 114 Chart Move: 27-26

Table with columns: Station, ID, and numerical data for Vertical Horizon's chart performance.

AIRPLAY Monitor RHYTHMIC TOP 40

Compiled from a national sample of data supplied by Broadcast Data Systems to the Airplay Monitor. 41 rhythmic top 40 stations are electronically monitored 24 hours a day, 7 days a week. © 2000 Billboard/BPI Communications. FOR WEEK ENDING AUGUST 27, 2000

THIS WEEK	LAST WEEK	WKS. ON CHART	RHYTHMIC TOP 40 AIRPLAY		DETECTIONS		
			TITLE/IMPRINT/PROMOTION LABEL	ARTIST	TW	LW	
			★★★★ NO. 1 ★★★★★				
1	1	18	(HOT S**T) COUNTRY GRAMMAR (FO REEL/UNIVERSAL)	NELLY	2443	2543	
2	2	13	DOESN'T REALLY MATTER (DEF JAM/DEF SOUL/IDJMG)	JANET	2016	1926	
3	3	11	MOST GIRLS (LAFACE/ARISTA)	PINK	1951	1852	
4	4	17	THE NEXT EPISODE (AFTERMATH/INTERSCOPE)	DR. DRE FEATURING SNOOP DOGG	1645	1781	
5	6	10	DON'T THINK I'M NOT (COLUMBIA)	KANDI	1551	1491	
6	8	10	NO MORE (EPIC)	RUFF ENDZ	1433	1351	
7	9	6	CASE OF THE EX (WHATCHA GONNA DO) (UNIVERSITY/INTERSCOPE)	MYA	1402	1335	
8	12	7	COME ON OVER BABY (ALL I WANT IS YOU) (RCA)	CHRISTINA AGUILERA	1389	1233	
9	5	20	BIG PIMPIN' (ROC-A-FELLA/DEF JAM/IDJMG)	JAY-Z FEATURING UGK	1295	1551	
10	7	17	WIFEY (ARISTA)	NEXT	1280	1463	
11	11	16	WHAT'CHU LIKE (SO SO DEF/COLUMBIA)	DA BRAT FEATURING TYRESE	1235	1303	
12	15	4	MUSIC (MAVERICK/WARNER BROS.)	MADONNA	1171	1032	
13	10	25	JUMPIN', JUMPIN' (COLUMBIA)	DESTINY'S CHILD	1166	1315	
			★★ AIRPOWER/GREATEST GAINER ★★				
14	18	3	THE WAY I AM (WEB/AFTERMATH/INTERSCOPE)	EMINEM	1114	887	
15	13	31	I WANNA KNOW (JIVE)	JOE	1077	1185	
16	14	6	LUCKY (JIVE)	BRITNEY SPEARS	1056	1094	
17	19	9	INCOMPLETE (DRAGON/DEF SOUL/IDJMG)	SISQO	971	820	
18	17	26	TRY AGAIN (BLACKGROUND/VIRGIN)	AALIYAH	937	990	
19	21	4	GIVE ME JUST ONE NIGHT (UNA NOCHE) (UNIVERSAL)	98 DEGREES	833	787	
20	16	17	IT'S GONNA BE ME (JIVE)	'N SYNC	822	991	
21	22	12	LET'S GET MARRIED (SO SO DEF/COLUMBIA)	JAGGED EDGE	775	782	
22	23	6	THE LIGHT (MCA)	COMMON	737	690	
23	20	26	PARTY UP (UP IN HERE) (RUFF RYDERS/DEF JAM/IDJMG)	DMX	702	807	
24	25	7	DANCE WITH ME (THE DAS LABEL/ATLANTIC)	DEBELAH MORGAN	698	660	
25	30	5	CALLIN' ME (WORLDWIDE/PRIORITY)	LIL' ZANE FEATURING 112	640	550	
26	24	12	PUREST OF PAIN (A PURO DOLOR) (SONY DISCOS/COLUMBIA)	SON BY FOUR	622	687	
27	28	4	YOU KNOW MY NAME (DOPEHOUSE/UNIVERSAL)	SOUTH PARK MEXICAN	596	610	
28	29	10	I THINK I'M IN LOVE WITH YOU (COLUMBIA)	JESSICA SIMPSON	574	605	
29	31	4	PULL OVER (SLIP-N-SLIDE/ATLANTIC)	TRINA	572	529	
30	27	10	DON'T CALL ME BABY (VICIOUS GROOVES/C2/COLUMBIA)	MADISON AVENUE	566	642	
31	35	4	WHO LET THE DOGS OUT (S-CURVE/SHERIDAN SQUARE/ARTEMIS)	BAHA MEN	545	437	
32	26	11	SEPARATED (MAGIC JOHNSON/MCA)	AVANT	541	651	
33	32	26	HE WASN'T MAN ENOUGH (LAFACE/ARISTA)	TONI BRAXTON	513	506	
34	33	19	THE REAL SLIM SHADY (WEB/AFTERMATH/INTERSCOPE)	EMINEM	456	504	
35	37	3	STAN (WEB/AFTERMATH/INTERSCOPE)	EMINEM FEATURING DIDO	449	399	
36	NEW		SHAKE YA ASS (JIVE)	MYSTIKAL	433	274	
37	34	16	WOBBLE WOBBLE (NO LIMIT/PRIORITY)	504 BOYZ	426	461	
38	NEW		BOUNCE WITH ME (SO SO DEF/COLUMBIA)	LIL BOW WOW FEATURING XSCAPE	409	327	
39	NEW		GOTTA TELL YOU (WILD CARD/INTERSCOPE)	SAMANTHA MUMBA	401	336	
40	39	2	WHAT YOU WANT (RUFF RYDERS/DEF JAM/IDJMG)	DMX FEATURING SISQO	401	394	

Songs ranked by number of detections. ○ Songs showing an increase in detections over the previous week, regardless of chart movement. A song that has been on the chart for more than 20 weeks will generally not receive a bullet, even if it registers an increase in detections. Airpower awarded to songs appearing in the top 20 on both the Airplay and Audience charts for the first time with increases in both detections and audience. Greatest Gainer awarded to the song with the largest increase in detections. Best 1st Impression awarded to the song registering six or more detections at the most stations for the first time this week. A song with a gain in detections over the previous week is placed first if tied with a song with a decline over the same period. When tied songs are each gaining detections or each losing detections, the song being played on more stations is placed first. Songs below the top 20 become recurrenents and are removed from the chart after 26 weeks.

GREATEST GAINERS

RHYTHMIC TOP 40

INCREASE IN DETECTIONS

EMINEM • The Way I Am (WEB/AFTERMATH/INTERSCOPE)	+227
WPOW +30, WLLD +20, WWKX +20, KDON +19, WJMN +19, KXME +18, WXIS +14, KBOS +14, KKFR +12, KYLD +11	
MYSTIKAL • Shake Ya Ass (JIVE)	+159
KQBT +19, KDGS +19, WHHH +19, KBOS +15, KHTE +12, WJMN +11, KQKS +10, KSEQ +8, KOHT +6, KKFR +5	
CHRISTINA AGUILERA • Come On Over Baby (All I Want Is You) (RCA)	+156
KXME +24, KHTE +20, WXIS +19, KOCH +16, KQMQ +16, WBBM +10, XHTZ +9, WDBT +8, KOHT +8, WEZB +6	
SISQO • Incomplete (DRAGON/DEF SOUL/IDJMG)	+151
KPTY +58, WXIS +27, KDON +16, KHTE +14, KYLD +10, WWKX +10, KDGS +8, XHTZ +8, KTFM +8, WJMN +8	
MADONNA • Music (MAVERICK/WARNER BROS.)	+139
WPOW +25, KYLZ +23, KSEQ +17, KGGI +17, XHTZ +14, KHTE +11, KBTE +9, KISV +9, KRBY +9, KIKI +8	

R. KELLY

Billboard Magazine's Artist of the Decade for Most Top 40 Hits!

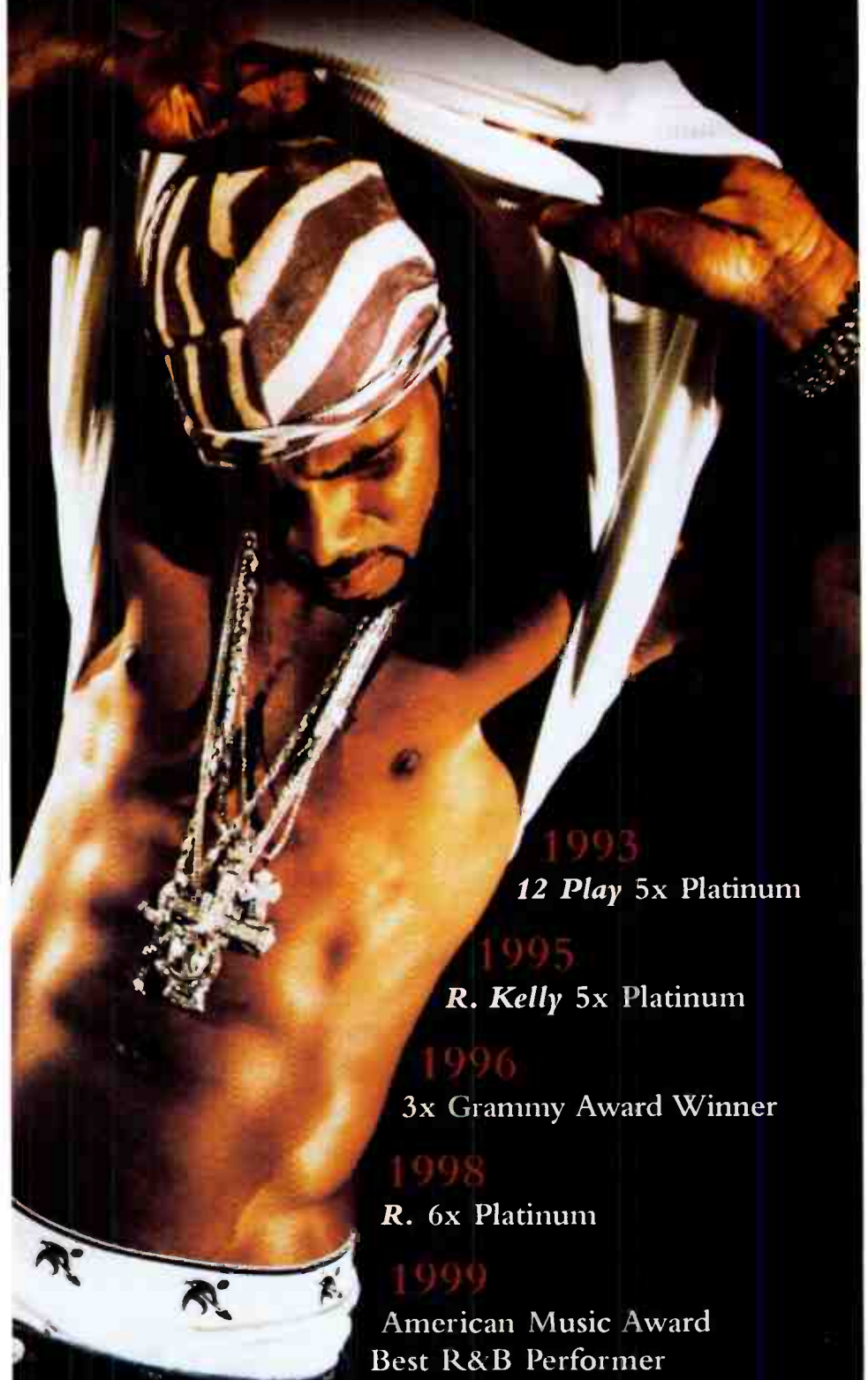

1993
12 Play 5x Platinum

1995
R. Kelly 5x Platinum

1996
3x Grammy Award Winner

1998
R. 6x Platinum

1999
American Music Award
Best R&B Performer

and now
TP-2.COM



AIRPLAY Monitor RHYTHMIC TOP 40

FOR WEEK ENDING AUGUST 27, 2000

RHYTHMIC TOP 40 AUDIENCE

THIS WEEK	LAST WEEK	WKS. ON CHART	TITLE/IMPRINT/PROMOTION LABEL	ARTIST	AUDIENCE (millions)	TW	LW
1	1	16	★★★ NO. 1 ★★★ (HOT S**T) COUNTRY GRAMMAR FO/REEL/UNIVERSAL 6 weeks at No. 1	NELLY	22.561	23.197	
2	2	12	MOST GIRLS LAFACE/ARISTA	PINK	19.944	19.523	
3	3	13	DOESN'T REALLY MATTER DEF JAM/DEF SOUL/IDJMG	JANET	19.599	18.775	
4	4	17	THE NEXT EPISODE AFTERMATH/INTERSCOPE DR. DRE FEATURING SNOOP DOGG		16.246	16.989	
5	8	10	DON'T THINK I'M NOT COLUMBIA	KANDI	14.290	14.015	
6	6	25	JUMPIN', JUMPIN' COLUMBIA	DESTINY'S CHILD	14.061	14.825	
7	9	29	I WANNA KNOW JIVE	JOE	13.979	13.856	
8	10	6	CASE OF THE EX (WHATCHA GONNA DO) UNIVERSITY/INTERSCOPE	MYA	13.524	12.400	
9	11	5	MUSIC MAVERICK/WARNER BROS.	MADONNA	13.501	12.083	
10	5	16	WHAT'CHU LIKE SO SO DEF/COLUMBIA	DA BRAT FEATURING TYRESE	13.040	14.988	
11	14	8	COME ON OVER BABY (ALL I WANT IS YOU) RCA	CHRISTINA AGUILERA	12.590	10.773	
12	7	21	BIG PIMPIN' ROC-A-FELLA/DEF JAM/IDJMG	JAY-Z FEATURING UGK	11.474	14.439	
13	12	7	LUCKY JIVE	BRITNEY SPEARS	11.098	11.149	
14	16	9	NO MORE EPIC	RUFF ENDZ	10.433	9.582	
15	22	3	THE WAY I AM WEB/AFTERMATH/INTERSCOPE	EMINEM	10.378	7.716	
16	13	17	WIFEY ARISTA	NEXT	10.188	10.852	
17	15	26	TRY AGAIN BACKGROUND/VIRGIN	AALIYAH	10.171	10.583	
18	17	26	HE WASN'T MAN ENOUGH LAFACE/ARISTA	TONI BRAXTON	9.291	9.471	
19	18	13	PUREST OF PAIN (A PURO DOLOR) SONY DISCOS/COLUMBIA	SON BY FOUR	8.878	9.069	
20	19	21	IT'S GONNA BE ME JIVE	'N SYNC	8.098	8.879	
21	20	4	GIVE ME JUST ONE NIGHT (UNA NOCHE) UNIVERSAL	98 DEGREES	7.841	7.989	
22	23	4	INCOMPLETE DRAGON/DEF SOUL/IDJMG	SISQO	7.599	6.970	
23	24	10	STAN WEB/AFTERMATH/INTERSCOPE	EMINEM FEATURING DIDO	7.380	6.657	
24	28	10	LET'S GET MARRIED SO SO DEF/COLUMBIA	JAGGED EDGE	7.024	5.843	
25	25	5	THE LIGHT MCA	COMMON	6.458	6.337	
26	36	3	WHO LET THE DOGS OUT S-CURVE/SHERIDAN SQUARE/ARTEMIS	BAHA MEN	5.941	4.040	
27	29	5	PULL OVER SLIP-N-SLIDE/ATLANTIC	TRINA	5.600	5.346	
28	31	5	KERNKRAFT 400 RADIKAL	ZOMBIE NATION	5.559	5.175	
29	21	25	PARTY UP (UP IN HERE) RUFF RYOERS/DEF JAM/IDJMG	DMX	5.555	7.811	
30	33	9	MY BABY YOU COLUMBIA	MARC ANTHONY	4.956	4.773	
31	30	6	DANCE WITH ME THE OAS LABEL/ATLANTIC	DEBELAH MORGAN	4.852	5.342	
32	NEW	12	LET'S GET LOUD WORK/550.WORK	JENNIFER LOPEZ	4.678	3.458	
33	38	12	WHATEVER VIRGIN	IDEAL FEATURING LIL' MO	4.471	3.844	
34	40	2	HOW MANY LICKS QUEEN BEE/UNDEAS/ATLANTIC	LIL' KIM FEATURING SISQO	4.406	3.684	
35	27	12	DON'T CALL ME BABY VICIOUS GROOVES/C2/COLUMBIA	MADISON AVENUE	4.311	5.867	
36	35	19	THE REAL SLIM SHADY WEB/AFTERMATH/INTERSCOPE	EMINEM	4.204	4.156	
37	34	28	BETTER OFF ALONE REPUBLIC/UNIVERSAL	ALICE DEEJAY	4.052	4.358	
38	37	13	I THINK I'M IN LOVE WITH YOU COLUMBIA	JESSICA SIMPSON	3.926	4.004	
39	NEW	15	CALLIN' ME WORLDWIDE/PRIORITY	LIL' ZANE FEATURING 112	3.580	2.958	
40	26	15	COULD I HAVE THIS KISS FOREVER ARISTA/INTERSCOPE	WHITNEY HOUSTON & ENRIQUE IGLESIAS	3.527	5.937	

Songs ranked by number of audience, computed by cross-referencing exact times of airplay with Arbitron listener data. Songs showing an increase in audience over the previous week, regardless of chart movement. A song that has been on the chart for more than 20 weeks will generally not receive a bullet, even if it registers an increase in audience. A song with a gain in audience over the previous week is placed first if tied with a song with a decline over the same period. When tied songs are each gaining in audience or each losing in audience, the song being played on more stations is placed first. Songs become recurrent and are removed from this chart in conjunction with the Rhythmic Top 40 Airplay chart.

AIRPLAY Monitor RECURRENTS RHYTHMIC TOP 40

RANK	TITLE	ARTIST (IMPRINT/PROMOTION LABEL)	DETECTIONS
			TW LW
1	THONG SONG	SISQO (DRAGON/DEF SOUL/IDJMG)	685 696
2	THERE YOU GO	PINK (LAFACE/ARISTA)	537 630
3	SAY MY NAME	DESTINY'S CHILD (COLUMBIA)	505 498
4	BACK THAT THANG UP	JUVENILE (CASH MONEY/UNIVERSAL)	410 429
5	GET IT ON TONITE	MONTPELL JORDAN (DEF SOUL/IDJMG)	320 320
6	WHERE MY GIRLS AT?	702 (MOTOWN/UNIVERSAL)	319 320
7	BRING IT ALL TO ME	BLAQUE (TRACK MASTERS/COLUMBIA)	306 322
8	808	BLAQUE (TRACK MASTERS/COLUMBIA)	301 314

Recurrents are titles that have appeared on the Rhythmic Top 40 Airplay chart for 26 weeks and have dropped below the top 20.

RANK	TITLE	ARTIST (IMPRINT/PROMOTION LABEL)	DETECTIONS
			TW LW
9	MARIA MARIA	SANTANA FEATURING THE PRODUCT G&B (ARISTA)	289 262
10	BYE BYE BYE	'N SYNC (JIVE)	279 281
11	FORGOT ABOUT DRE	DR. DRE FEATURING EMINEM (AFTERMATH/INTERSCOPE)	274 296
12	BACK AT ONE	BRIAN MCKNIGHT (MOTOWN)	260 297
13	CAN I GET A... JAY-Z FEATURING AMIL (OF MAJOR DOMEZ) & JA (DEF JAM/IDJMG)		248 269
14	WHAT A GIRL WANTS	CHRISTINA AGUILERA (RCA)	245 266
15	IT FEELS SO GOOD	SONIQUE (FARMCLUB.COM/REPUBLIC/UNIVERSAL)	215 226
16	NO SCRUBS	TLC (LAFACE/ARISTA)	212 208
17	TOO CLOSE	NEXT (ARISTA)	209 199
18	GOT YOUR MONEY	OL' DIRTY BASTARD FEATURING KELIS (ELEKTRA/EEG)	206 237
19	GENIE IN A BOTTLE	CHRISTINA AGUILERA (RCA)	200 204
20	HOT BOYZ	MISSY 'MISDEMEANOR' ELLIOTT (THE GOLD MINE/EASTWEST/EEG)	169 172

AIRPLAY Monitor POWER PLAYLISTS RHYTHMIC TOP 40

FOR WEEK ENDING AUGUST 27, 2000

1st Impressions (FI) denotes songs with 6 or more detections at station for first time this week.

WKTU New York
PD: Frankie Blue
APD/Research: Jeff Z
MD: Geronimo
AMFM 201-420-3700



	TW	LW
1	64	64
2	63	65
3	61	64
4	52	52
5	47	47
6	45	45
7	44	41
8	42	38
9	40	34
10	40	39
11	39	35
12	39	35
13	38	38
14	38	38
15	37	37
16	37	37
17	37	37
18	37	37
19	37	37
20	37	37
21	37	37
22	37	37
23	37	37
24	37	37
25	37	37
26	37	37
27	37	37
28	37	37
29	37	37
30	37	37
31	37	37
32	37	37
33	37	37
34	37	37
35	37	37
36	37	37
37	37	37
38	37	37
39	37	37
40	37	37
FI	7	0
FI	7	5

WBBM Chicago
PD: Todd Cavanah
MD: Erik Bradley
Infinity 312-944-6000



	TW	LW
1	86	81
2	84	80
3	83	61
4	82	83
5	69	83
6	61	51
7	61	51
8	57	58
9	46	20
10	46	45
11	44	21
12	43	47
13	42	42
14	39	25
15	35	37
16	34	37
17	33	37
18	33	37
19	32	32
20	32	32
21	32	32
22	32	32
23	26	27
24	24	24
25	24	24
26	22	22
27	22	22
28	14	2
29	14	2
30	13	16
31	13	16
32	12	12
33	11	10
34	11	10
35	10	10
36	10	10
37	10	10
38	10	10
39	10	10
40	10	10
FI	14	2
FI	6	3

WJMN Boston
PD: Cadillac Jack
APD: Dennis D'Heron
MD: Michele Williams
AMFM 781-663-2500



	TW	LW
1	91	88
2	89	88
3	88	86
4	87	88
5	87	85
6	87	85
7	87	85
8	87	85
9	87	85
10	87	85
11	87	85
12	87	85
13	87	85
14	87	85
15	87	85
16	87	85
17	87	85
18	87	85
19	87	85
20	87	85
21	87	85
22	87	85
23	87	85
24	87	85
25	87	85
26	87	85
27	87	85
28	87	85
29	87	85
30	87	85
31	87	85
32	87	85
33	87	85
34	87	85
35	87	85
36	87	85
37	87	85
38	87	85
39	87	85
40	87	85
FI	10	2
FI	6	3

KYLD San Francisco
Dir./Pgmg: Michael Martin
MD: "Jazzy" Jim Archer
AMFM 415-356-0949



	TW	LW
1	65	53
2	61	58
3	56	41
4	50	43
5	49	39
6	48	32
7	48	32
8	37	27
9	35	29
10	35	33
11	34	23
12	33	20
13	33	20
14	32	11
15	32	11
16	32	11
17	32	11
18	32	11
19	32	11
20	32	11
21	32	11
22	32	11
23	32	11
24	32	11
25	32	11
26	32	11
27	32	11
28	32	11
29	32	11
30	32	11
31	32	11
32	32	11
33	32	11
34	32	11
35	32	11
36	32	11
37	32	11
38	32	11
39	32	11
40	32	11
FI	9	4
FI	6	4

WPOP Miami
PD: Kid Curry
APD: Tony The Tiger
MD: Eddie Mix
Beasley 305-653-6796



	TW	LW
1	70	72
2	64	71
3	62	61
4	60	55
5	59	57
6	56	34
7	55	58
8	53	67
9	52	58
10	48	56
11	46	16
12	46	53
13	46	53
14	46	53
15	46	53
16	46	53
17	46	53
18	46	53
19	46	53
20	46	53
21	46	53
22	46	53
23	46	53
24	46	53
25	46	53
26	46	53
27	46	53
28	46	53
29	46	53
30	46	53
31	46	53
32	46	53
33	46	53
34	46	53
35	46	53
36	46	53
37	46	53
38	46	53
39	46	53
40	46	53
FI	14	0
FI	6	3

KUBE Seattle
DM: Shelle Hart
PD: Eric Powers
MD: Julie Pilat
Ackerley 206-285-2295



	TW	LW
1	66	69
2	66	66
3	57	17
4	56	36
5	53	61
6		

AIRPLAY Monitor RHYTHMIC TOP 40

POWER PLAYLIST

FOR WEEK ENDING August 27, 2000

Songs ranked by number of detections. Playlists are listed in order of TSA weekly cum. beginning with the highest cumulating station. Cumes are updated twice yearly following the release of the spring and fall Arbitron surveys. The number of stations shown each week varies depending upon space.
1st Impressions (FI) denotes songs with 6 or more detections at station for first time this week.

KTFM San Antonio
PD: Cliff Tredway
APD/MD: Steve Chavez
Waterman 210-599-5500



KQKS Denver
PD: Cat Collins
MD: John E. Kage
Jefferson-Pilot 303-321-0950



WLLD Tampa
PD/MD: Orlando
Infinity 813-221-2925



KKFR Phoenix
PD: Bruce St. James
APD/MD: Charlie Huero
Emmis 602-258-6161



XHTZ San Diego
OM/PD: Lisa Vazquez
MD: Dale Soliven
California 619-575-9090



WNVZ Norfolk
PD: Don London
APD/MD: Jay West
Entercom 757-497-2000



	TW	LW
1	Destiny's Child Jumpin, Jumpin	60 55
2	Jagged Edge Let's Get Married	60 58
3	Miss Jane It's A Fine Day	53 39
4	Janet Doesn't Really Matter	51 23
5	Sisqo Thing Song	51 27
6	Britney Spears Lucky	50 50
7	Madonna Music	46 42
8	Nelly (Hot S***) Country Grammar	44 43
9	Joe I Wanna Know	43 42
10	'N Sync It's Gonna Be Me	43 43
11	'N Sync Bye Bye Bye	39 35
12	Jay-Z Feat. UGK Big Pimpin	48 41
13	Changing Faces That Other Woman	45 31
14	Christina Aguilera Come On Over Baby (A)	33 32
15	Baha Men Who Let The Dogs Out	31 34
16	Britney Spears Oops!...I Did It Again	29 27
17	Santana Feat. Maná Corazon Espinado/A/T	28 29
18	Christina Aguilera I Turn To You	25 29
19	Enrique Iglesias Be With You	23 29
20	Eminem The Real Slim Shady	22 23
21	Dr. Dre Feat. Snoop Dogg The Next Episode	22 14
22	Eminem The Way I Am	22 17
23	South Park Mexican You Know My Name	22 21
24	Jennifer Lopez Let's Get Loud	21 20
25	Tarsha Vega Be Ya Self	20 29
26	'N Sync This I Promise You	19 11
27	Aaliyah Try Again	19 36
28	702 Where My Girls At	16 12
29	Lil' Zane Feat. 112 Callin' Me	16 17
30	504 Boyz Wobble Wobble	16 20
31	Kandi Don't Think I'm Not	16 28
32	Big Tymers Get Your Roll On	15 13
33	K-Ci & JoJo All My Life	15 15
34	Trina Pull Over	14 14
35	Three 6 Mafia Feat. UGK Sippin' On Da S	13 3
36	Next To Close	13 10
37	TLC No Scrubs	13 12
38	112 Anywhere	13 12
39	Samantha Mumba Gotta Tell You	13 13
40	Brandy Have You Ever?	12 7
FI	Jennifer Lopez Let's Get Loud	21 0
FI	Tarsha Vega Be Ya Self	20 0
FI	Three 6 Mafia Feat. UGK Sippin' On Da S	13 3

	TW	LW
1	Pink Most Girls	66 65
2	Nelly (Hot S***) Country Grammar	64 67
3	Destiny's Child Jumpin, Jumpin	61 47
4	Jay-Z Feat. UGK Big Pimpin	61 63
5	Joe I Wanna Know	57 65
6	Eminem The Real Slim Shady	54 41
7	Eminem Stan	53 44
8	Mya Case Of The Ex	47 40
9	Janet Doesn't Really Matter	46 38
10	Kandi Don't Think I'm Not	44 58
11	Eminem The Way I Am	40 38
12	Dr. Dre Feat. Snoop Dogg The Next Episode	38 57
13	South Park Mexican You Know My Name	37 38
14	Avant Separated	35 35
15	Lil' Kim How Many Licks	35 36
16	Ruff Endz No More	35 40
17	Nelly E.I.	32 13
18	Sisqo Incomplete	24 25
19	Da Brat Feat. Tyrese What'chu Like	26 60
20	Sisqo Thing Song	26 22
21	Dr. Dre Forgot About Dre	26 34
22	Eminem The Way I Am	25 20
23	South Park Mexican You Know My Name	24 27
24	Aaliyah Try Again	24 7
25	Juvenile Back That Thang Up	21 19
26	Lil' Cool I Imagine That	21 29
27	Limp Bizkit Feat. Method Man N 2 Gettar	20 17
28	2Pac + Outlawz Baby Don't Cry (Kreep)	17 16
29	Trick Daddy Nann	16 17
30	Montell Jordan Get It On Tonight	14 14
31	Lil' Cool I Imagine That	14 18
32	Next To Close	13 13
33	Christina Aguilera Come On Over Baby (A)	12 11
34	Guinewine Puff	12 12
35	Timbaland Keep It Real	12 13
36	Voice V When U Think About Me	12 15
37	Mystikal Shake Ya Ass	11 1
38	K-Ci & JoJo Let It Be Real	11 10
39	Limp Bizkit Feat. Method Man N 2 Gettar	11 11
40	Lil' Bow Wow Bounce With Me	10 0
FI	Mystikal Shake Ya Ass	11 1
FI	Lil' Bow Wow Bounce With Me	10 0

	TW	LW
1	Trina Pull Over	71 73
2	Dr. Dre Feat. Snoop Dogg The Next Episode	69 69
3	Ludacris What's Your Fantasy	69 72
4	Eminem Feat. Dr. Dre Bitch Please II	65 60
5	Nelly (Hot S***) Country Grammar	59 52
6	Eminem The Way I Am	57 37
7	Mystikal Shake Ya Ass	41 37
8	Common The Light	41 38
9	Da Brat Feat. Tyrese What'chu Like	41 65
10	C-Murder Down For My N's	38 39
11	Fragma Toc's Miracle	38 35
12	Lil' Zane Feat. 112 Callin' Me	34 30
13	Lil' Bow Wow Bounce With Me	33 26
14	Destiny's Child Independent Woman	31 31
15	DMX Feat. Snoop Dogg The Next Episode	31 19
16	Sammie Crazy Things I Do	29 29
17	Nelly E.I.	24 25
18	Jay-Z Feat. UGK Big Pimpin	22 32
19	Mya Case Of The Ex	21 23
20	DMX Party Up	17 20
21	504 Boyz Wobble Wobble	16 12
22	Black Rob Whoa	15 17
23	Science Masquerade	14 0
24	B.G. Bling Bling	14 11
25	Lil' Cool I Imagine That	14 11
26	Big Tymers Get Your Roll On	14 20
27	2Pac + Outlawz Baby Don't Cry (Kreep)	13 8
28	Aaliyah Try Again	13 10
29	Deborah Morgan Dance With Me	13 11
30	Ruff Endz No More	12 6
31	Sisqo Incomplete	12 9
32	Sisqo Thing Song	12 10
33	Tamia Can't Go For That	12 10
34	Kandi Don't Think I'm Not	12 15
35	Missy "Misdemeanor" Elliott Hot Boyz	11 8
36	Voice V When U Think About Me	11 8
37	Wyclef Jean Feat. The Roots	11 9
38	Ri'Ci & JoJo Let It Be Real	11 9
39	Limp Bizkit Feat. Method Man N 2 Gettar	11 14
40	702 Where My Girls At	11 14
FI	Science Masquerade	14 0
FI	De La Soul Feat. Redman Oosh	7 0
FI	Wyclef Jean Feat. Mary J. B. - 911-	7 2

	TW	LW
1	Nelly (Hot S***) Country Grammar	80 73
2	Dr. Dre Explosive	71 71
3	Avant Separated	64 26
4	Eminem Feat. Dr. Dre Bitch Please II	61 34
5	Da Brat Feat. Tyrese What'chu Like	61 49
6	N.W.A. Chin Check	54 21
7	Eminem The Way I Am	54 31
8	Common The Light	50 38
9	Joe I Wanna Know	43 56
10	Jay-Z Feat. UGK Big Pimpin	42 33
11	Mya Case Of The Ex	38 52
12	Ruff Endz No More	37 43
13	Mystikal Shake Ya Ass	36 31
14	Shade Sheist Where I Wanna Be	35 40
15	Kurupt Feat. Daz Who Ride Wit' Us	35 50
16	Toni Braxton He Wasn't Man Enough	30 26
17	Dr. Dre Feat. Snoop Dogg The Next Episode	22 25
18	Kandi Don't Think I'm Not	28 28
19	De La Soul Feat. Redman Oosh	28 30
20	DMX Party Up	24 20
21	DMX Party Up	22 22
22	Trina Pull Over	18 9
23	Big Tymers Get Your Roll On	17 15
24	Jay-Z Feat. UGK Big Pimpin	15 23
25	Boy Meets Girl	15 8
26	Juvenile Back That Thang Up	15 11
27	The Eastsidaz Got Beef	15 13
28	Next Wiley	15 18
29	Janet Doesn't Really Matter	14 10
30	Sisqo Incomplete	13 29
31	No Flavor 3 Little Words	12 12
32	Major Figgas Yeah That's Us	11 8
33	Ice Cube Hello	11 12
34	Cam'ron What Means The World To You	10 6
35	Black Eyez Peas Weekends	9 0
36	Ice Cube You Can Do It	9 0
37	Angeline Everlyme I Think Of You	9 8
38	Montell Jordan Get It On Tonight	9 8
39	TLC No Scrubs	8 3
40	Ima Stay The Night	8 8
FI	Black Eyez Peas Weekends	9 0
FI	Mark 10 From The Streets	6 0
FI	Madonna Music	6 4

	TW	LW
1	Ideal Feat. Lil' Mo Whatever	55 47
2	Common The Light	55 47
3	Nelly (Hot S***) Country Grammar	51 48
4	Christina Aguilera Come On Over Baby (A)	49 40
5	Ruff Endz No More	47 47
6	Sisqo Incomplete	45 37
7	Deborah Morgan Dance With Me	44 40
8	Christina Aguilera Come On Over Baby (A)	43 18
9	Dr. Dre Feat. Snoop Dogg The Next Episode	39 38
10	Angeline Everlyme I Think Of You	35 35
11	Brian McKnight G. 8, 12	35 21
12	P.Y.T. Own With Me	35 34
13	Eve & Jadakiss Got It All	34 29
14	Timbaland And Magoo We At It Again	34 31
15	Lil' Kim No Matter What They Say	33 39
16	Mya Case Of The Ex	32 35
17	Next Wiley	31 30
18	Kandi Don't Think I'm Not	30 30
19	Pink Most Girls	30 32
20	Sammie Crazy Things I Do	28 21
21	Janet Doesn't Really Matter	28 34
22	Trina Pull Over	27 35
23	Lil' Cool I Imagine That	25 7
24	Christina Aguilera The Rock It Doesn't M	25 7
25	Jay-Z Hey Papi	23 6
26	Kurupt Feat. Daz Who Ride Wit' Us	23 26
27	Mariah Carey Can't Take That Away (Man	22 14
28	Madonna Music	21 7
29	Lil' Zane Feat. 112 Callin' Me	19 20
30	Big Pun 100%	19 25
31	Tarsha Vega Be Ya Self	18 6
32	DMX Feat. Sisqo What You Want	18 20
33	Busta Rhymes Get Out	17 9
34	Lil' Bow Wow Bounce With Me	17 29
35	Jermaine Dupri Feat. Nas I've Got To Ha	16 17
36	Toni Braxton Just Be A Man About It	15 13
37	Joe Teat Her Like A Lady	14 11
38	'N Sync It's Gonna Be Me	11 6
39	Eminem The Way I Am	11 10
40	Busta Rhymes Fire	11 20
FI	Boyz II Men Pass You By	8 5

	TW	LW
1	Pink Most Girls	66 61
2	Nelly (Hot S***) Country Grammar	65 63
3	504 Boyz Wobble Wobble	62 56
4	Jagged Edge Let's Get Married	62 58
5	Next Wiley	60 57
6	Da Brat Feat. Tyrese What'chu Like	60 63
7	Christina Aguilera Come On Over Baby (A)	51 45
8	Janet Doesn't Really Matter	48 48
9	Mya Case Of The Ex	44 43
10	Kandi Don't Think I'm Not	44 45
11	Jessica Simpson I Think I'm In Love Wit	44 45
12	Sisqo Incomplete	42 36
13	98 Degrees Give Me Just One Night	41 24
14	Aaliyah Try Again	31 24
15	'N Sync It's Gonna Be Me	31 24
16	'N Sync This I Promise You	31 24
17	DMX Party Up	28 40
18	Sammie Crazy Things I Do	27 25
19	Britney Spears Oops!...I Did It Again	27 26
20	Eminem The Real Slim Shady	26 22
21	Ruff Endz No More	26 27
22	Lil' Zane Feat. 112 Callin' Me	26 26
23	South Park Mexican You Know My Name	25 20
24	Britney Spears Lucky	25 24
25	DMX Party Up	23 24
26	Sisqo Thing Song	23 25
27	Destiny's Child Jumpin, Jumpin	23 26
28	Madonna Music	22 22
29	Eminem The Way I Am	19 12
30	Jennifer Lopez Let's Get Loud	16 12
31	TLC Unpretty	15 11
32	Deborah Morgan Dance With Me	15 14
33	Samantha Mumba Gotta Tell You	14 8
34	Whitney Houston My Love Is Your Love	14 10
35	Toni Braxton He Wasn't Man Enough	14 17
36	Common The Light	13 0
37	Santana Feat. The Product G&B Mana Mana	13 11
38	Missy "Misdemeanor" Elliott Hot Boyz	12 11
39	Big Punisher Still Not A Player	12 12
40	Tamia Can't Go For That	13 13
FI	Common The Light	13 0

KJVM Portland, OR
PD: Mark Adams
MD: Pretty Boy Dontay
Rose City 503-243-7595



KLUC Las Vegas
PD: Cat Thomas
MD: J.B. King
Infinity 702-364-8400



KPRR El Paso
OM: John Candelaria
PD: Victor Starr
Clear Channel 915-566-9301



WEZB New Orleans
OM/PD: Jeff Scott
APD/MD: Stacy Brady
Entercom 504-834-9587



KBOS Fresno
PD: E. Curtis Johnson
MD: Travis X. Loughran
AMFM 559-243-4300



WWXK Providence
VP/Pgm: Jerry McKenna
MD: Bradley Ryan
AAA 401-723-1063



	TW	LW
1	Def Squad Feat. DJ Quik & Kz Focus	68 64
2	Common The Light	65 64
3	Dr. Dre Feat. Snoop Dogg The Next Episode	64 54
4	Da Brat Feat. Tyrese What'chu Like	57 54
5	Nelly (Hot S***) Country Grammar	57 57
6	Eminem Feat. Dr. Dre Bitch Please II	52 49
7	Pink Most Girls	51 58
8	Eminem The Way I Am	50 44
9	Ruff Endz No More	47 47
10	Erykah Badu Bag Lady	46 45
11	Nu Flavor 3 Little Words	46 46
12	Dr. Dre F**k You	42 36
13	Kandi Don't Think I'm Not	41 50
14	Next Wiley	40 43
15	Nelly E.I.	39 40
16	504 Boyz Wobble Wobble	39 41
17	Jay-Z Feat. UGK Big Pimpin	38 41
18	The Eastsidaz Got Beef	38 46
19	DMX Feat. Dyme Good Girls, Bad Guys	32 29
20	Lucy Pearl Dance Tonight	31 28
21	DMX Feat. Sisqo What You Want	31 31
22	Ideal Feat. Lil' Mo Whatever	30 27
23	Kurupt Feat. Daz Who Ride Wit' Us	30 33
24	Mya Case Of The Ex	29 24
25	E.40 Nah, Nah	24 16
26	Sisqo Incomplete	24 25
27	Three 6 Mafia Feat. UGK Sippin' On Da S	24 25
28	Trina Pull Over	22 22
29	Sisqo Thing Song	20 18
30	Joe I Wanna Know	20 24
31	Blaque 808	18 14
32	Destiny's Child Jumpin, Jumpin	18 18
33	Aaliyah Try Again	18 21
34	Guinewine Same Ol' G	17 15
35	Ice Cube Feat. Krazy Bone Unfil We Ri	17 17
36	Montell Jordan Get It On Tonight	17 16
37	Blaque Bring It All To Me	17 20
38	Missy "Misdemeanor" Elliott Hot Boyz	16 17
39	LL Cool J Imagine That	14 16
40	Juvenile Back That Thang Up	14 11
FI	3LW No More	9 0
FI	Jay-Z Hey Papi	7 1
FI	Major Figgas Yeah That's Us	6 5

	TW	LW
1	Madonna Music	69 64
2	Nelly (Hot S***) Country Grammar	68 64
3	Jay-Z Feat. UGK Big Pimpin	63 64
4	Janet Doesn't Really Matter	61 64
5	Christina Aguilera Come On Over Baby (A)	60 56
6	Next Wiley	58 53
7	Ruff Endz No More	58 53
8	Kandi Don't Think I'm Not	52 50
9	98 Degrees Give Me Just One Night	46 40
10	Marc Anthony Yeah I Sang To Me	45 45
11	Aaliyah Try Again	45 45
12	Samantha Mumba Gotta Tell You	44 43
13	Pink Most Girls	44 44
14	Jessica Simpson I Think I'm In Love Wit	43 40
15	Aaliyah Try Again	43 48
16	'N Sync It's Gonna Be Me	42 40
17	Destiny's Child Jumpin, Jumpin	39 36
18	Mya Case Of The Ex	37 32
19	Eminem The Way I Am	35 31

Upward-moving songs ranked in order of detections. Songs are removed if they lose more than 5% of their detections from previous week or if their detections decline for two consecutive weeks.

1ST IMPRESSIONS

Songs with 6 or more detections at new stations this week

#1 3LW **7**
No More (Baby I'ma Do Right) (Nine Lives/Epic)
 KDON, KISV, KOHT, KUBE, KXJM, WHHH, WXIS

#2 LIL BOW WOW FEATURING XScape **5**
Bounce With Me (So So Def/Columbia)
 KBTE, KQKS, KSEQ, KSFM, KUBE

#3 JAY-Z FEAT. MEMPHIS BLEEK & AMIL **5**
Hey Papi (Def Jam/Def Soul/IDJMG)
 KKSS, KPTY, KQBT, KXJM, WXIS

ALSO: LUDACRIS FEAT. SHAWNNA *What's Your Fantasy (Def Jam South/IDJMG)* 5; MARY GRIFFIN *Perfect Moment (Curb)* 5; MADONNA *Music (Maverick/Warner Bros.)* 4; NELLY *E.I. (Fo' Reel/Universal)* 4; DREAM *He Loves You Not (Arista)* 4

AIRPOWER

Total Detections/Gain

EMINEM **1114/227**
The Way I Am (Web/Aftermath/Interscope)
 Total Stations: 37/Chart Move: 18-14
 Heavy (45+ detections): 7 KBOS, KKFR, KXJM, WJMN, WLLD, WPOW, WXIS
 Medium (25-44): 14 KHTE, KISV, KKSS, KLUC, KQBT, KOCH, KQKS, KSFM, KXME, KYLD, KYLZ, WHHH, WPYO, WWKX
 Light (Under 25): 16
 1st Impressions: 1 KDON

AIRPLAY LEADER
 (FIRST STATION TO 100 PLAYS)

KXJM - Portland, OR
 PD: Mark Adams
 MD: Pretty Boy Dontay
 Date: 08/06/00
 Also: KBOS - Fresno, CA



AIRPOWER BOUND

Total Detections/Gain

SISQO **971/151**
Incomplete (Dragon/Def Soul/IDJMG)
 Total Stations: 36/Chart Move: 19-17
 Heavy (45+): 7 KBTE, KHTE, KISV, KPTY, KQBT, WXIS, XHTZ
 Medium (25-44): 11 KDGS, KDON, KGGI, KOHT, KQKS, KYLD, KYLZ, WBBM, WDBT, WHHH, WNVZ
 Light (Under 25): 18
 1st Impressions: 1 WEZB

98 DEGREES **833/46**
Give Me Just One Night (Una Noche) (Universal)
 Total Stations: 32/Chart Move: 21-19
 Heavy (45+): 5 KBTE, KLUC, KPTY, KOCH, KRVB
 Medium (25-44): 12 KHTE, KPRR, KQMQ, KXME, KZFM, WBBM, WDBT, WEZB, WKTU, WNVZ, WPYO, WXIS
 Light (Under 25): 15

COMMON **737/47**
The Light (MCA)
 Total Stations: 31/Chart Move: 23-22
 Heavy (45+): 7 KBOS, KOHT, KSFM, KXJM, WHHH, WPOW, XHTZ
 Medium (25-44): 7 KHTE, KPTY, KQBT, KSEQ, KUBE, KYLZ, WLLD
 Light (Under 25): 17
 1st Impressions: 1 WNVZ

DEBELAH MORGAN **698/38**
Dance With Me (The DAS Label/Atlantic)
 Total Stations: 33/Chart Move: 25-24
 Heavy (45+): 3 KDON, KPTY, KRVB
 Medium (25-44): 9 KDGS, KIKI, KOHT, KPRR, KQBT, KQMQ, KZFM, WDBT, XHTZ

Light (Under 25): 21
 1st Impressions: 2 KXME, WJMN

LIL' ZANE FEATURING 112 **640/90**
Callin' Me (Worldwide/Priority)
 Total Stations: 31/Chart Move: 30-25
 Heavy (45+): 2 KPTY, WXIS
 Medium (25-44): 11 KBOS, KDGS, KHTE, KIKI, KPRR, KQBT, KZFM, WHHH, WLLD, WNVZ, WPOW
 Light (Under 25): 18
 1st Impressions: 1 KZFM

SOUTH PARK MEXICAN **596/-14**
You Know My Name (Dopehouse/Universal)
 Total Stations: 28/Chart Move: 28-27
 Heavy (45+): 3 KDGS, KYLZ, KZFM
 Medium (25-44): 8 KBTE, KKSS, KOHT, KQBT, KQKS, KSEQ, WNVZ, WXIS
 Light (Under 25): 17

TRINA **572/43**
Pull Over (Slip-N-Slide/Atlantic)
 Total Stations: 31/Chart Move: 31-29
 Heavy (45+): 4 KSFM, KXME, WLLD, WPOW
 Medium (25-44): 6 KHTE, KOHT, KPTY, KUBE, WHHH, XHTZ
 Light (Under 25): 21
 1st Impressions: 1 WWKX

BAHA MEN **545/108**
Who Let The Dogs Out (S-Curve/Sheridan Square/Artemis)
 Total Stations: 23/Chart Move: 35-31
 Heavy (45+): 3 KUBE, KXME, WXIS
 Medium (25-44): 6 KDGS, KDON, KIKI, KTFM, WDBT, WKTU
 Light (Under 25): 14
 1st Impressions: 2 KPTY, KZFM

EMINEM FEATURING DIDO **449/50**
Stan (Web/Aftermath/Interscope)
 Total Stations: 12/Chart Move: 37-35
 Heavy (45+): 5 KQKS, KUBE, WJMN, WPYO, WWKX
 Medium (25-44): 4 KSFM, KYLD, WBBM, WPOW
 Light (Under 25): 3

MYSTIKAL **433/159**
Shake Ya Ass (Jive)
 Total Stations: 27/Chart Move: Debut 36
 Heavy (45+): 2 KSFM, WHHH
 Medium (25-44): 4 KDGS, KKFR, KQBT, WLLD
 Light (Under 25): 21
 1st Impressions: 3 KBOS, KQKS, KSEQ

LIL BOW WOW FEAT. XScape **409/82**
Bounce With Me (So So Def/Columbia)
 Total Stations: 23/Chart Move: Debut 38
 Heavy (45+): 0
 Medium (25-44): 7 KDGS, KPTY, KUBE, KYLD, KYLZ, WHHH, WLLD
 Light (Under 25): 16
 1st Impressions: 5 See 1st Impressions Box

SAMANTHA MUMBA **401/65**
Gotta Tell You (Wild Card/Interscope)
 Total Stations: 30/Chart Move: Debut 39
 Heavy (45+): 0
 Medium (25-44): 5 KBTE, KLUC, KQMQ, KRVB, KZFM
 Light (Under 25): 25

DMX FEATURING SISQO **401/7**
What You Want (Ruff Ryders/Def Jam/IDJMG)
 Total Stations: 24/Chart Move: 39-40
 Heavy (45+): 0
 Medium (25-44): 8 KHTE, KOHT, KQBT, KXJM, KYLZ, WHHH, WLLD, WWKX
 Light (Under 25): 16
 1st Impressions: 1 WBBM

CHART BOUND

Total Detections/Gain

TONI BRAXTON **396/64**
Just Be A Man About It (LaFace/Arista)
 Total Stations: 23
 Heavy (45+): 1 WXIS
 Medium (25-44): 7 KDGS, KHTE, KOHT, KPTY, KQBT, WBBM, WHHH
 Light (Under 25): 15
 1st Impressions: 2 KDON, WWKX

LIL' KIM FEATURING SISQO **295/72**
How Many Licks (Queen Bee/Undeas/Atlantic)
 Total Stations: 12
 Heavy (45+): 3 KSFM, KUBE, WJMN
 Medium (25-44): 2 KQKS, KYLD
 Light (Under 25): 7
 1st Impressions: 3 KBOS, KSEQ, KYLZ

JAY-Z FEAT. MEMPHIS BLEEK & AMIL **279/122**
Hey Papi (Def Jam/Def Soul/IDJMG)
 Total Stations: 22
 Heavy (45+): 1 WJMN
 Medium (25-44): 3 KBOS, WWKX, WXIS
 Light (Under 25): 18
 1st Impressions: 5 See 1st Impressions Box

LUDACRIS FEATURING SHAWNNA **279/114**
What's Your Fantasy (Disturbing The Peace/Def Jam South/IDJMG)
 Total Stations: 19
 Heavy (45+): 1 WLLD
 Medium (25-44): 3 KKSS, WHHH, WPYO
 Light (Under 25): 15
 1st Impressions: 5 KDGS, KOHT, KZFM, WPOW, WXIS

ANGELINA **276/7**
Everytime I Think Of You (Upstairs)
 Total Stations: 14
 Heavy (45+): 0
 Medium (25-44): 6 KDON, KIKI, KQMQ, KSEQ, KZFM, XHTZ
 Light (Under 25): 8
 1st Impressions: 1 KYLZ

SHAGGY **230/8**
It Wasn't Me (MCA)
 Total Stations: 3
 Heavy (45+): 3 KIKI, KQMQ, KXME
 Medium (25-44): 0
 Light (Under 25): 0

EMINEM **224/20**
Bitch Please II (Web/Aftermath/Interscope)
 Total Stations: 7
 Heavy (45+): 4 KKFR, KSFM, KXJM, KYLD
 Medium (25-44): 0
 Light (Under 25): 3

FRAGMA **214/8**
Toca's Miracle (Groovilicious/Strictly Rhythm/Atlantic)
 Total Stations: 18
 Heavy (45+): 0
 Medium (25-44): 4 KPTY, WLLD, WPOW, WPYO
 Light (Under 25): 14
 1st Impressions: 1 KPTY

NELLY **211/91**
E.I. (Fo' Reel/Universal)
 Total Stations: 12
 Heavy (45+): 0
 Medium (25-44): 4 KQKS, KSFM, KXJM, KYLD
 Light (Under 25): 8
 1st Impressions: 4 KBOS, KSEQ, WHHH, WXIS

ERYKAH BADU **207/31**
Bag Lady (Motown/Universal)
 Total Stations: 20
 Heavy (45+): 1 KXJM
 Medium (25-44): 2 KBOS, WHHH
 Light (Under 25): 17
 1st Impressions: 1 KGGI

ZOMBIE NATION **199/5**
Kernkraft 400 (Radikal)
 Total Stations: 15
 Heavy (45+): 1 WWKX
 Medium (25-44): 2 WKTU, WPOW
 Light (Under 25): 12

DESTINY'S CHILD **199/129**
Independent Woman (Columbia)
 Total Stations: 14
 Heavy (45+): 0
 Medium (25-44): 5 KQMQ, WBBM, WJMN, WLLD, WXIS
 Light (Under 25): 9
 1st Impressions: 3 KDGS, KRVB, WXIS

TAMIA **191/24**
Can't Go For That (Elektra/EEG)
 Total Stations: 18
 Heavy (45+): 1 KPTY
 Medium (25-44): 0
 Light (Under 25): 17

CAM'RON **178/36**
What Means The World To You (Epic)
 Total Stations: 16
 Heavy (45+): 1 WXIS
 Medium (25-44): 1 KIKI
 Light (Under 25): 14

BLACK EYED PEAS **174/37**
Weekends (Interscope)
 Total Stations: 25
 Heavy (45+): 0
 Medium (25-44): 1 KSEQ
 Light (Under 25): 24
 1st Impressions: 3 KKFR, KOHT, WHHH

CHANGING FACES **165/71**
That Other Woman (Atlantic)
 Total Stations: 13
 Heavy (45+): 0
 Medium (25-44): 2 KQBT, KTFM
 Light (Under 25): 11
 1st Impressions: 3 KGGI, KISV, KQBT

★ 3LW **164/134**
No More (Baby I'ma Do Right) (Nine Lives/Epic)
 Total Stations: 18
 Heavy (45+): 0
 Medium (25-44): 2 KIKI, WXIS
 Light (Under 25): 16
 1st Impressions: 7 See 1st Impressions Box

BIG TYMERS **150/31**
#1 Stunna (Cash Money/Universal)
 Total Stations: 14
 Heavy (45+): 0
 Medium (25-44): 1 WEZB
 Light (Under 25): 13
 1st Impressions: 1 KBTE

BEENIE MAN FEATURING MYA **148/33**
Girls Dem Sugar (Shocking Vibes/VP/Virgin)
 Total Stations: 13
 Heavy (45+): 1 WPOW
 Medium (25-44): 1 KIKI
 Light (Under 25): 11
 1st Impressions: 3 KOHT, KYLD, WWKX

DE LA SOUL FEATURING REDMAN **147/7**
Oooh (Tommy Boy)
 Total Stations: 26
 Heavy (45+): 0
 Medium (25-44): 2 KKFR, KOHT
 Light (Under 25): 24
 1st Impressions: 2 KUBE, WLLD

TARSHA VEGA **142/36**
Be Ya Self (RCA)
 Total Stations: 15
 Heavy (45+): 0
 Medium (25-44): 1 KPTY
 Light (Under 25): 14
 1st Impressions: 1 KTFM

MARC ANTHONY **119/29**
My Baby You (Columbia)
 Total Stations: 5
 Heavy (45+): 1 WKTU
 Medium (25-44): 1 KZFM
 Light (Under 25): 3
 1st Impressions: 1 WEZB

★ MARY GRIFFIN **117/75**
Perfect Moment (Curb)
 Total Stations: 16
 Heavy (45+): 0

Medium (25-44): 1 KDGS
 Light (Under 25): 15
 1st Impressions: 5 KPRR, KPTY, KTFM, KXME, WPYO

SHADE SHEIST **115/42**
Where I Wanna Be (Baby Ree)
 Total Stations: 11
 Heavy (45+): 0
 Medium (25-44): 2 KISV, KKFR
 Light (Under 25): 9
 1st Impressions: 2 KISV, KSFM

OUTSIDERZ 4 LIFE **95/33**
Who R U? (Blackground/Virgin)
 Total Stations: 8
 Heavy (45+): 0
 Medium (25-44): 1 WXIS
 Light (Under 25): 7
 1st Impressions: 3 KHTE, KUBE, WPOW

MISS JANE **88/11**
It's A Fine Day (Rampage)
 Total Stations: 10
 Heavy (45+): 1 KTFM
 Medium (25-44): 0
 Light (Under 25): 9

★ DREAM **87/78**
He Loves You Not (Bad Boy/Arista)
 Total Stations: 12
 Heavy (45+): 0
 Medium (25-44): 1 KPTY
 Light (Under 25): 11
 1st Impressions: 4 KDON, KPTY, KRVB, WXIS

E-40 FEATURING NATE DOGG **85/12**
Nah, Nah... (Sick Wid' It/Jive)
 Total Stations: 7
 Heavy (45+): 0
 Medium (25-44): 1 KSFM
 Light (Under 25): 6

★ JA RULE FEAT. CHRISTINA MILIAN **71/32**
Between Me And You (Murder Inc./Def Jam/IDJMG)
 Total Stations: 11
 Heavy (45+): 0
 Medium (25-44): 1 XHTZ
 Light (Under 25): 10
 1st Impressions: 2 KIKI, KYLD

NINE DAYS **71/10**
Absolutely (Story Of A Girl) (550 Music/550-Work)
 Total Stations: 8
 Heavy (45+): 0
 Medium (25-44): 2 KQMQ, WDBT
 Light (Under 25): 6

JON SECADA **66/13**
Stop (550 Music/550-Work)
 Total Stations: 2
 Heavy (45+): 0
 Medium (25-44): 1 KZFM
 Light (Under 25): 1

DONELL JONES **59/2**
Where I Wanna Be (Laface/Arista)
 Total Stations: 7
 Heavy (45+): 0
 Medium (25-44): 0
 Light (Under 25): 7

★ AMIL FEATURING BEYONCE **58/32**
I Got That (Roc-A-Fella/Columbia)
 Total Stations: 10
 Heavy (45+): 0
 Medium (25-44): 1 KPTY
 Light (Under 25): 9
 1st Impressions: 1 KSFM

AYLA **58/47**
Angelfalls (Edel America)
 Total Stations: 1
 Heavy (45+): 1 WPYO
 Medium (25-44): 0
 Light (Under 25): 0

★ SHYNE FEAT. BARRINGTON LEVY **57/8**
Bad Boyz (Bad Boy/Arista)
 Total Stations: 18
 Heavy (45+): 0
 Medium (25-44): 0
 Light (Under 25): 18

N.W.A. **54/27**
Chin Check (Priority)
 Total Stations: 1
 Heavy (45+): 1 KKFR
 Medium (25-44): 0
 Light (Under 25): 0

Main table containing 40 columns of song activity reports. Each column represents a different song, including the artist name, song title, and a grid of station data with columns for station call letters, week number, and ID.

Compiled from a national sample of data supplied by Broadcast Data Systems to Top 40 Airplay Monitor. All crossover stations are electronically monitored 24 hours a day, 7 days a week. © 2000 Billboard/BMI Communications.

THIS WEEK	LAST WEEK	WKS. ON CHART	CROSSOVER AIRPLAY		DETECTIONS		
			TITLE/IMPRINT/PROMOTION LABEL	ARTIST	TW	LW	
			★★★★ NO. 1 ★★★★★				
1	1	21	(HOT S**T) COUNTRY GRAMMAR	FO REEL/UNIVERSAL	8 weeks at No. 1	NELLY	2340 2450
2	2	12	NO MORE	EPIC		RUFF ENDZ	2188 2306
			★ GREATEST GAINER ★				
3	10	6	SHAKE YA ASS	JIVE		MYSTIKAL	2143 1700
4	5	7	CASE OF THE EX (WHATCHA GONNA DO)	UNIVERSITY/INTERSCOPE		MYA	2082 1962
5	3	15	INCOMPLETE	DRAGON/DEF SOUL/IDJMG		SISQO	2015 2068
6	6	9	THE LIGHT	MCA		COMMON	2001 1838
7	4	16	WIFEY	ARISTA		NEXT	1835 1989
8	11	8	JUST BE A MAN ABOUT IT	LAFACE/ARISTA		TONI BRAXTON	1824 1698
9	13	11	WHAT YOU WANT	RUFF RYDERS/DEF JAM/IDJMG		DMX FEATURING SISQO	1700 1637
10	8	20	LET'S GET MARRIED	SO SO DEF/COLUMBIA		JAGGED EDGE	1657 1765
11	7	19	SEPARATED	MAGIC JOHNSON/MCA		AVANT	1631 1793
12	9	17	WHAT'CHU LIKE	SO SO DEF/COLUMBIA		DA BRAT FEATURING TYRESE	1592 1758
13	12	21	JUMPIN', JUMPIN'	COLUMBIA		DESTINY'S CHILD	1565 1681
14	16	6	BOUNCE WITH ME	SO SO DEF/COLUMBIA		LIL BOW WOW FEATURING XSCAPE	1532 1406
15	17	5	BAG LADY	MOTOWN		ERYKAH BADU	1500 1393
16	14	18	THE NEXT EPISODE	AFTERMATH/INTERSCOPE		DR. DRE FEATURING SNOOP DOGG	1452 1611
17	20	3	THE WAY I AM	WEB/AFTERMATH/INTERSCOPE		EMINEM	1436 1160
18	15	13	DOESN'T REALLY MATTER	DEF JAM/DEF SOUL/IDJMG		JANET	1394 1411
19	19	9	DON'T THINK I'M NOT	COLUMBIA		KANDI	1261 1239
20	18	22	BIG PIMPIN'	ROC-A-FELLA/DEF JAM/IDJMG		JAY-Z FEATURING UGK	1121 1240
21	24	5	CALLIN' ME	WORLOWIDE/PRIORITY		LIL' ZANE FEATURING 112	1092 999
22	21	13	TREAT HER LIKE A LADY	JIVE		JOE	1063 1106
23	26	7	MOST GIRLS	LAFACE/ARISTA		PINK	1039 935
24	30	3	WHAT'S YOUR FANTASY	DISTURBING THA PEACE/DEF JAM SOUTH/IDJMG		LUDACRIS FEATURING SHAWNNA	1020 841
25	27	4	#1 STUNNA	CASH MONEY/UNIVERSAL		BIG TYMERS	1001 907
26	25	5	PULL OVER	SLIP-N-SLIDE/ATLANTIC		TRINA	1001 945
27	31	3	HEY PAPI	DEF JAM/DEF SOUL/IDJMG		JAY-Z FEATURING MEMPHIS BLEEK & AMIL	986 833
28	23	22	WHERE I WANNA BE	UNTOUCHABLES/LAFACE/ARISTA		DONELL JONES	942 1012
29	29	26	TRY AGAIN	BLACKGROUND/VIRGIN		AALIYAH	837 873
30	28	10	CRAZY THINGS I DO	FREEWORLD/CAPITOL		SAMMIE	826 900
31	22	16	WHATEVER	VIRGIN		IDEAL FEATURING LIL' MO	817 1103
32	32	13	NO MATTER WHAT THEY SAY	QUEEN BEE/UNDEAS/ATLANTIC		LIL' KIM	685 825
33	33	4	IMAGINE THAT	DEF JAM/IDJMG		LL COOL J	670 749
34	NEW		THAT OTHER WOMAN	ATLANTIC		CHANGING FACES	654 549
35	38	2	OPEN MY HEART	ELEKTRA/EEG		YOLANDA ADAMS	652 622
36	39	2	SUMMER RAIN	GHET-O-VISION/BAD BOY/ARISTA		CARL THOMAS	650 580
37	NEW		DOWN FOR MY N'S	TRU/NO LIMIT/PRIORITY		C-MURDER	629 566
38	NEW		BAD BOYZ	BAD BOY/ARISTA		SHYNE FEATURING BARRINGTON LEVY	615 482
39	36	5	PASS YOU BY	UNIVERSAL		BOYZ II MEN	610 657
40	35	18	DANCE TONIGHT	OVERBROOK/POOKIE/BEYOND		LUCY PEARL	587 714

Songs ranked by number of detections. (○) Songs showing an increase in detections over the previous week, regardless of chart movement. A song that has been on the chart for more than 20 weeks will generally not receive a bullet, even if it registers an increase in detections. Airpower awarded to songs appearing in the top 20 on both the Airplay and Audience charts for the first time with increases in both detections and audience. Greatest Gainer awarded to the song with the largest increase in detections. Best 1st Impression awarded to the song registering six or more detections at the most stations for the first time this week. A song with a gain in detections over the previous week is placed first if tied with a song with a decline over the same period. When tied songs are each gaining detections or each losing detections, the song being played on more stations is placed first. Songs below the top 20 become recurrents and are removed from the chart after 26 weeks.

GREATEST GAINERS **CROSSOVER**

INCREASE IN DETECTIONS

MYSTIKAL • Shake Ya Ass (JIVE)	+443
WOHT +29, WUSL +28, WENZ +25, KCAQ +22, KQBT +19, KDGS +19, WHHH +19, WJMI +17, WGZB +16, WJMH +16	
EMINEM • The Way I Am (WEB/AFTERMATH/INTERSCOPE)	+276
KMEL +26, KPWR +26, WLLD +20, WKKX +20, WENZ +20, WJMN +19, WJMI +17, WGZB +16, WQUE +15, KBOS +14	
LUDACRIS FEATURING SHAWNNA • What's Your Fantasy (DISTURBING THA PEACE/DEF JAM/IDJMG)	+179
KKDA +17, KUBE +14, WJBT +11, WPHI +10, KDGS +10, WJMI +10, WDTJ +9, WHHH +9, KDKS +8, KOHT +7	
COMMON • The Light (MCA)	+163
WH-TA +28, KXHT +18, WAJZ +16, WJMI +14, WOOK +14, KKDA +14, WBHJ +12, KYLZ +12, WJBT +12, KBMB +9	
JAY-Z FEATURING MEMPHIS BLEEK & AMIL • Hey Papi (DEF JAM/DEF SOUL/IDJMG)	+153
WKKX +20, KBOS +19, KMEL +19, KCAQ +17, XHTZ +17, KKDA +14, WJBT +12, WENZ +11, KQBT +9, WCKX +9	

THIS WEEK	LAST WEEK	WKS. ON CHART	CROSSOVER AUDIENCE		AUDIENCE (millions)		
			TITLE/IMPRINT/PROMOTION LABEL	ARTIST	TW	LW	
			★★★★ NO. 1 ★★★★★				
1	3	5	SHAKE YA ASS	JIVE	1 week at No. 1	MYSTIKAL	33.413 25.578
2	1	16	(HOT S**T) COUNTRY GRAMMAR	FO REEL/UNIVERSAL		NELLY	31.569 34.623
3	5	11	WHAT YOU WANT	RUFF RYDERS/DEF JAM/IDJMG		DMX FEATURING SISQO	26.407 24.772
4	2	12	NO MORE	EPIC		RUFF ENDZ	25.187 29.400
5	4	21	LET'S GET MARRIED	SO SO DEF/COLUMBIA		JAGGED EDGE	24.521 25.477
6	9	10	THE LIGHT	MCA		COMMON	24.452 23.454
7	8	16	INCOMPLETE	DRAGON/DEF SOUL/IDJMG		SISQO	23.468 23.949
8	7	16	WIFEY	ARISTA		NEXT	23.348 24.439
9	13	7	JUST BE A MAN ABOUT IT	LAFACE/ARISTA		TONI BRAXTON	22.922 20.598
10	6	18	WHAT'CHU LIKE	SO SO DEF/COLUMBIA		DA BRAT FEATURING TYRESE	22.562 24.644
11	10	7	CASE OF THE EX (WHATCHA GONNA DO)	UNIVERSITY/INTERSCOPE		MYA	22.349 23.399
12	16	5	BOUNCE WITH ME	SO SO DEF/COLUMBIA		LIL BOW WOW FEATURING XSCAPE	21.792 18.293
13	11	19	SEPARATED	MAGIC JOHNSON/MCA		AVANT	21.607 23.155
14	15	5	BAG LADY	MOTOWN		ERYKAH BADU	21.137 20.072
15	17	4	THE WAY I AM	WEB/AFTERMATH/INTERSCOPE		EMINEM	21.127 17.048
16	12	21	JUMPIN', JUMPIN'	COLUMBIA		DESTINY'S CHILD	19.164 20.935
17	14	19	THE NEXT EPISODE	AFTERMATH/INTERSCOPE		DR. DRE FEATURING SNOOP DOGG	18.152 20.595
18	18	23	WHERE I WANNA BE	UNTOUCHABLES/LAFACE/ARISTA		DONELL JONES	15.547 16.347
19	21	6	HEY PAPI	DEF JAM/DEF SOUL/IDJMG		JAY-Z FEATURING MEMPHIS BLEEK & AMIL	14.869 13.261
20	19	22	BIG PIMPIN'	ROC-A-FELLA/DEF JAM/IDJMG		JAY-Z FEATURING UGK	13.823 15.028
21	23	7	TREAT HER LIKE A LADY	JIVE		JOE	13.648 13.060
22	25	4	CALLIN' ME	WORLOWIDE/PRIORITY		LIL' ZANE FEATURING 112	12.349 11.299
23	22	13	DOESN'T REALLY MATTER	DEF JAM/DEF SOUL/IDJMG		JANET	11.817 13.234
24	26	3	#1 STUNNA	CASH MONEY/UNIVERSAL		BIG TYMERS	11.529 10.800
25	31	2	BETWEEN ME AND YOU	MURDER INC./DEF JAM/IDJMG		JA RULE FEATURING CHRISTINA MILIAN	11.357 9.202
26	20	18	WHATEVER	VIRGIN		IDEAL FEATURING LIL' MO	11.106 14.057
27	24	14	NO MATTER WHAT THEY SAY	QUEEN BEE/UNDEAS/ATLANTIC		LIL' KIM	10.886 11.941
28	40	2	WHAT'S YOUR FANTASY	DISTURBING THA PEACE/DEF JAM SOUTH/IDJMG		LUDACRIS FEATURING SHAWNNA	10.549 8.239
29	30	6	BITCH PLEASE II	WEB/AFTERMATH/INTERSCOPE		EMINEM FEATURING DR. DRE, SNOOP DOGG, XZIBIT AND NATE DOGG	9.848 9.433
30	NEW		GIRLS DEM SUGAR	SHOCKING VIBES/VP/VIRGIN		BEENIE MAN FEATURING MYA	9.803 8.025
31	32	3	PULL OVER	SLIP-N-SLIDE/ATLANTIC		TRINA	9.584 9.192
32	37	2	SUMMER RAIN	GHET-O-VISION/BAD BOY/ARISTA		CARL THOMAS	9.201 8.706
33	RE-ENTRY		BAD BOYZ	BAD BOY/ARISTA		SHYNE FEATURING BARRINGTON LEVY	9.112 7.938
34	38	4	MOST GIRLS	LAFACE/ARISTA		PINK	9.069 8.479
35	NEW		OOOH	TOMMY BOY		DE LA SOUL FEATURING REDMAN	8.886 6.391
36	29	8	DON'T THINK I'M NOT	COLUMBIA		KANDI	8.771 9.662
37	34	27	TRY AGAIN	BLACKGROUND/VIRGIN		AALIYAH	8.746 9.012
38	28	5	IMAGINE THAT	DEF JAM/IDJMG		LL COOL J	8.737 10.202
39	35	2	OPEN MY HEART	ELEKTRA/EEG		YOLANDA ADAMS	8.511 8.743
40	27	18	DANCE TONIGHT	OVERBROOK/POOKIE/BEYOND		LUCY PEARL	8.487 10.221

Songs ranked by number of audience, computed by cross referencing exact times of airplay with Arbitron listener data. (○) Songs showing an increase in audience over the previous week, regardless of chart movement. A song that has been on the chart for more than 20 weeks will generally not receive a bullet, even if it registers an increase in audience. A song with a gain in audience over the previous week is placed first if tied with a song with a decline over the same period. When tied songs are each gaining in audience or each losing in audience, the song being played on more stations is placed first. Songs become recurrents and are removed from this chart in conjunction with the Crossover Airplay chart.

AIRPLAY
Monitor RECURRENTS
CROSSOVER

RANK	TITLE	ARTIST (IMPRINT/PROMOTION LABEL)	DETECTIONS	
			TW	LW
9	FORGOT ABOUT DRE	DR. DRE FEATURING EMINEM (AFTERMATH/INTERSCOPE)	267	291
10	WHERE MY GIRLS AT?	702 (MOTOWN)	265	250
11	U KNOW WHAT'S UP	DONELL JONES (UNTOUCHABLES/LAFACE/ARISTA)	240	222
12	CAN I GET A...	JAY-Z (DEF JAM/IDJMG)	219	243
13	NO SCRUBS	TLC (LAFACE/ARISTA)	212	207
14	BRING IT ALL TO ME	BLAQUE (TRACK MASTERS/COLUMBIA)	212	221
15	ANYWHERE	112 FEATURING LIL'Z (BAD BOY/ARISTA)	208	215
16	808	BLAQUE (TRACK MASTERS/COLUMBIA)	203	210
17	VIVRANT THING	Q-TIP (VIOLATOR/DEF JAM/IDJMG)	182	175
18	BACK AT ONE	BRIAN MCKNIGHT (MOTOWN)	177	211
19	BILLS, BILLS, BILLS	DESTINY'S CHILD (COLUMBIA)	168	192
20	STILL NOT A PLAYER	BIG PUNISHER FEATURING JOE (LOUD)	163	142

Recurrents are titles that have appeared on the Crossover Airplay chart for 26 weeks and have dropped below the top 20.

dead

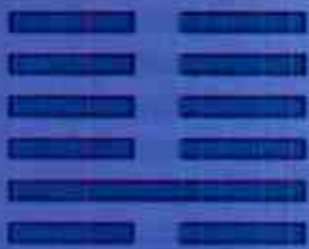

prez

mind sex

Check 'em out on the OKAYPLAYER
Tour this fall!

ADDED THIS WEEK AT:

WAMO	WZAK	WNEZ	WOWI
WJTT	WJUC	KPRS	WWWZ

Gettin' love at:

WGCI	WVEE	WHTA	WQHT
KBMB	KMEL	KPRR	WJWZ
WERQ	WBHJ	KATZ	WIIZ
KCAQ	WFXE	WPGC	KJMM
WEMX	WPEG	WENZ	WDTJ
WQOK	WCDX	KYLD	KIKI

mind sex

IMPACTING NOW!



AIRPLAY **Monitor** CROSSOVER **POWER PLAYLIST**

FOR WEEK ENDING AUGUST 27, 2000

Songs ranked by number of detections. Playlist is listed in order of TSA weekly cum, beginning with the highest-cumming station. Cumecs are updated twice yearly following the release of the spring and fall Arbitron surveys. The number of stations shown each week varies depending upon space.
1st Impressions (1I) denotes songs with 6 or more detections at station for first time this week.

WQHT New York
 PD: Tracy Clorothy
 MD: Sean Taylor
 Emmis 212-229-9797

HOT 97

TW	LW	Song	Artist
1	44	Mystikal Shake Ya Ass	44 15
2	42	Cam'ron What Means The World To You	42 33
3	41	Jagged Edge Let's Get Married	41 43
4	36	Lil' Kim No Matter What They Say	40 36
5	39	DMX Feat. Sisco What You Want	39 41
6	38	Donell Jones Where I Wanna Be	38 31
7	38	Next Wiley	38 34
8	37	Sean Paul & Mr. Vegas Hot Gal Today	37 38
9	36	Mya & Jay-Z Best Of Me Part 2	36 42
10	35	Avant Separated	35 35
11	35	Eve & Jadakiss Got It All	35 35
12	33	Nelly (Hot S***) Country Grammar	33 58
13	33	Erykah Badu Bag Lady	32 38
14	29	Common The Light	29 23
15	29	Big Pun 100%	29 29
16	29	Beenie Man Feat. Mya Girls Dem Sugar	29 34
17	28	Dr. Dre Feat. Snoop Dogg The Next Episode	28 24
18	27	Lil' Bow Wow Bounce With Me	27 6
19	27	Wyclef Jean Feat. The Roots It Doesn't Matter	27 25
20	26	Joe Train Her Like A Lady	26 19
21	26	Carl Thomas Summer Rain	26 27
22	26	De La Soul Feat. Redman Ooh	24 12
23	22	Sisqo Incomplete	24 27
24	22	Wyclef Jean Feat. The Roots It Doesn't Matter	24 27
25	22	Lil' Zane Feat. 112 Callin' Me	23 26
26	22	Eminem The Way I Am	22 21
27	22	Ideal Feat. Lil' Mo Whatever	22 24
28	22	Jay-Z Hey Pap	22 25
29	22	Shyne Feat. Barrington Levy Bad Boyz	22 25
30	22	Ruff Ryders, WW II	19 26
1I	10	Wyclef Jean Feat. Mary J. Bl. 911-	10 0
1I	10	Brat Feat. Big Daddy Kane Platinum Phu	10 0
1I	6	Wyclef Jean, Dr. Dre, Bitch Please II	6 1

KPWR Los Angeles
 VP/Pgm: Jimmy Steal
 APD: Damion Young
 MD: E-man
 Emmis 818-953-4200

POWER 106-FM

TW	LW	Song	Artist
1	71	Eminem Feat. Dr. Dre Bitch Please II	71 75
2	64	Shade Sheist Where I Wanna Be	64 83
3	63	Ruff Endz No More	63 67
4	61	Oi Quik Pitch In On A Party	61 36
5	61	Nelly (Hot S***) Country Grammar	61 47
6	60	Da Brat Feat. Tyrese What'chu Like	60 58
7	59	Eminem *** You	60 59
8	59	Ice Cube Herbie	60 59
9	58	Eminem The Way I Am	58 75
10	57	Ja Rule Feat. Christina Milli Between Me	57 59
11	53	Nas You Owe Me	53 29
12	51	Jay-Z Feat. UGK Big Pimpin	41 44
13	40	Next Wiley	40 11
14	40	E-40 Nah, Nah	40 33
15	40	Del Squad Feat. OJ Quik & Kz Focus	40 34
16	40	Joe I Wanna Know	40 49
17	38	Dr. Dre Feat. Snoop Dogg The Next Episode	38 53
18	37	Mystikal Shake Ya Ass	37 27
19	37	Erykah Badu Bag Lady	37 34
20	36	The Eastsidaz Got That	36 28
21	36	Black Eyed Peas Weekends	26 27
22	36	Cypress Hill Highlife	22 22
23	36	Mack 10 From The Streetz	22 46
24	36	Mya Case Of The Ex	24 16
25	36	Jay-Z Hey Pap	25 14
26	36	Rosco I Love Cak In The Summer	12 12
27	36	Beenie Man Feat. Mya Girls Dem Sugar	11 3
28	36	Kurupt Represent Dat G.C.	9 0
29	36	OJ Quik Do I Love Her?	9 0
30	36	Mack 10 From The Streetz	8 10
1I	11	Beenie Man Feat. Mya Girls Dem Sugar	11 3
1I	11	Kurupt Represent Dat G.C.	9 0
1I	6	Outkast B.O.B.	6 3

KKBT Los Angeles
 VP/Pgm: Steve Hegwood
 APD/MD: Dorsey Fuller
 AMD: Tawala Sharp
 Radio One 323-634-1800

THE BEAT 103.5

TW	LW	Song	Artist
1	55	Common The Light	55 54
2	52	Next Wiley	52 57
3	51	Nelly (Hot S***) Country Grammar	51 44
4	49	Dr. Dre Xplosive	49 47
5	49	Toni Braxton Just Be A Man About It	50 45
6	48	Da Brat Feat. Tyrese What'chu Like	46 51
7	48	Joe Train Her Like A Lady	40 41
8	48	Donell Jones Where I Wanna Be	35 36
9	48	Lucy Pearl Don't Mess With My Man	34 38
10	48	Lucy Pearl Dance Tonight	32 29
11	48	Jagged Edge Let's Get Married	30 29
12	48	Shade Sheist Where I Wanna Be	30 27
13	48	Yolanda Adams Open My Heart	30 33
14	48	De La Soul Feat. Redman Ooh	30 40
15	48	Eminem Feat. Dr. Dre Bitch Please II	28 30
16	48	Ruff Endz No More	26 30
17	48	Avant Separated	25 27
18	48	DMX Feat. Sisco What You Want	24 23
19	48	Mystikal Shake Ya Ass	23 17
20	48	Erykah Badu Bag Lady	22 21
21	48	Black Eyed Peas Weekends	20 24
22	48	Lil' Zane Feat. 112 Callin' Me	19 13
23	48	Destiny's Child Jumpin, Jumpin	18 14
24	48	Mya Case Of The Ex	17 16
25	48	Jay-Z Hey Pap	16 14
26	48	Ideal Feat. Lil' Mo Whatever	16 20
27	48	Lil' Kim No Matter What They Say	14 28
28	48	Black Eyed Peas Weekends	13 3
29	48	Dr. Dre Feat. Snoop Dogg The Next Episode	10 10
30	48	Mack 10 From The Streetz	12 5
1I	13	Black Eyed Peas Weekends	13 3
1I	13	Erykah Badu Bag Lady	22 21
1I	10	Shyne Feat. Barrington Levy Bad Boyz	10 1

WUSL Philadelphia
 OM: Helen Little
 APD/MD: Glenn Cooper
 AMFM 215-483-8900

POWER 99.5

TW	LW	Song	Artist
1	53	Mystikal Shake Ya Ass	53 25
2	53	Ja Rule Feat. Christina Milli Between Me	50 53
3	53	Toni Braxton Just Be A Man About It	46 42
4	53	Beenie Man Feat. Mya Girls Dem Sugar	44 22
5	53	Avant Separated	40 30
6	53	DMX Feat. Sisco What You Want	39 34
7	53	Lil' Mo Ta Da	36 35
8	53	Mystikal Shake Ya Ass	35 40
9	53	Cam'ron What Means The World To You	35 40
10	53	No Question If I Really Wanna Go	34 22
11	53	Jay-Z Hey Pap	34 21
12	53	Carl Thomas Summer Rain	32 37
13	53	Yolanda Adams Open My Heart	31 33
14	53	Joe Train Her Like A Lady	28 12
15	53	Common The Light	26 30
16	53	Destiny's Child Jumpin, Jumpin	25 46
17	53	Jagged Edge Let's Get Married	24 15
18	53	Donell Jones Where I Wanna Be	24 32
19	53	Erykah Badu Bag Lady	23 13
20	53	Jill Scott Gettin' In The Way	22 41
21	53	Nelly (Hot S***) Country Grammar	20 36
22	53	Lil' Bow Wow Bounce With Me	19 13
23	53	Lil' Zane Feat. 112 Callin' Me	14 7
24	53	Destiny's Child Jumpin, Jumpin	13 13
25	53	Mya Case Of The Ex	13 19
26	53	Lil' Kim No Matter What They Say	13 19
27	53	Eve & Jadakiss Got It All	11 6
28	53	Carl Thomas Emotional	11 6
29	53	Ruff Endz No More	10 10
30	53	De La Soul Feat. Redman Ooh	8 4
1I	8	Sparkle It's A Fact	8 1
1I	7	Wyclef Jean Feat. My Mind Right	7 1
1I	6	Wyclef Jean Feat. My Mind Right	6 0

WVEE Atlanta
 PD: Tony Brown
 APD: Greg Street
 MD: Tosha Love
 Infinity 404-898-8900

V103

TW	LW	Song	Artist
1	52	Jagged Edge Let's Get Married	52 61
2	52	Destiny's Child Jumpin, Jumpin	42 33
3	52	Sisqo Incomplete	38 39
4	52	Kelly Price As We Lay	36 34
5	52	Mya Case Of The Ex	35 32
6	52	Toni Braxton Just Be A Man About It	35 34
7	52	Avant Separated	35 38
8	52	Mystikal Shake Ya Ass	35 28
9	52	Common The Light	28 25
10	52	Musiq Just Friends (Sunny)	25 26
11	52	Donell Jones Where I Wanna Be	25 34
12	52	Joe Train Her Like A Lady	23 18
13	52	Lil' Bow Wow Bounce With Me	23 26
14	52	Changing Faces That Other Woman	23 27
15	52	Big Tymers #1 Stunna	22 19
16	52	Joe I Wanna Know	22 24
17	52	DMX Feat. Sisco What You Want	21 19
18	52	Carl Thomas Emotional	21 21
19	52	Sammie Crazy Things I Do	21 22
20	52	Erykah Badu Bag Lady	21 24
21	52	Ludacris What's Your Fantasy	21 20
22	52	Carl Thomas I Wish	17 17
23	52	Boyz II Men Pass You By	17 19
24	52	Wyclef Jean Feat. The Roots It Doesn't Matter	17 13
25	52	Kelly Price You Should've Told Me	15 2
26	52	Lil' Zane Feat. 112 Callin' Me	13 11
27	52	Santana Feat. The Product G&B Mana Maria	13 14
28	52	Mary J. Blige You're Child	13 18
29	52	Trina Pull Over	13 18
30	52	Destiny's Child Say My Name	11 13
1I	15	Kelly Price You Should've Told Me	15 2
1I	15	C-Murder Down For My N's	15 1
1I	8	Profile Lar	8 0

WPGC Washington, DC
 PD: Jay Stevens
 APD: Reggie Rouse
 MD: Thea Mitchem
 Infinity 301-918-0955

WPGC

TW	LW	Song	Artist
1	60	Common The Light	62 60
2	56	Erykah Badu Bag Lady	56 47
3	56	Yolanda Adams Open My Heart	56 54
4	56	Toni Braxton Just Be A Man About It	55 56
5	56	Mystikal Shake Ya Ass	45 31
6	56	Jagged Edge Let's Get Married	45 41
7	56	Wyclef Jean Feat. Mary J. Bl. 911-	45 42
8	56	Sisqo Incomplete	30 23
9	56	Avant Separated	38 42
10	56	Lil' Bow Wow Bounce With Me	35 38
11	56	Kelly Price You Should've Told Me	32 32
12	56	Destiny's Child Jumpin, Jumpin	31 48
13	56	Shyne Feat. Barrington Levy Bad Boyz	30 23
14	56	Donell Jones Where I Wanna Be	29 32
15	56	Lil' Kim No Matter What They Say	28 25
16	56	Joe I Wanna Know	25 28
17	56	Lucy Pearl Dance Tonight	25 39
18	56	Nelly (Hot S***) Country Grammar	23 75
19	56	Janet Doesn't Really Matter	23 75
20	56	Boyz II Men Pass You By	21 20
21	56	DMX Feat. Sisco What You Want	20 25
22	56	Whitney Houston & Deborah Co Same Script	19 25
23	56	Lil' Zane Feat. 112 Callin' Me	17 20
24	56	Wyclef Jean Feat. The Roots It Doesn't Matter	17 20
25	56	Kelly Price As We Lay	16 31
26	56	Jill Scott It's Love	15 10
27	56	Avant First Love	15 15
28	56	De La Soul Feat. Redman Ooh	14 1
29	56	Toni Braxton Just Be A Man About It	13 14
30	56	Aaliyah Try Again	12 13
1I	15	Jill Scott It's Love	15 0
1I	15	De La Soul Feat. Redman Ooh	14 1
1I	7	Profile Lar	7 2

KBXX Houston
 OM: Robert Scorpio
 MD: Kathon Powell
 Clear Channel 713-623-2108

97.9 THE BOX

TW	LW	Song	Artist
1	59	DMX Feat. Sisco What You Want	65 59
2	65	Nelly (Hot S***) Country Grammar	60 65
3	55	Mystikal Shake Ya Ass	52 45
4	51	Jagged Edge Let's Get Married	51 46
5	53	Sisqo Incomplete	51 53
6	50	Eminem The Way I Am	50 51
7	50	Donell Jones Where I Wanna Be	50 53
8	50	Ruff Endz No More	50 63
9	49	Avant Separated	49 62
10	49	Ja Rule Feat. Christina Milli Between Me	48 29
11	48	Toni Braxton Just Be A Man About It	48 45
12	48	Mya Case Of The Ex	48 47
13	48	Nu Flavor 3 Little Words	48 48
14	48	Lil' Bow Wow Bounce With Me	42 38
15	48	South Park Mexican You Know My Name	41 59
16	48	Erykah Badu Bag Lady	36 40
17	48	Jay-Z Hey Pap	35 29
18	48	Big Tymers Get Your Roll On	35 31
19	48	Profile Lar	35 35
20	48	Trina Pull Over	32 34
21	48	Big Mo Wann	30 30
22	48	Kelly Price I Mess With My Man	29 25
23	48	Kelly Price You Should've Told Me	25 25
24	48	504 Boyz Wobble Wobble	24 36
25	48	Destiny's Child Independent Woman	19 0
26	48	Montell Jordan Get It On Tonight	14 11
27	48	Mya Case Of The Ex	13 10
28	48	Changing Faces That Other Woman	13 0
29	48	702 Where My Girls At	13 11
30	48	TLC No Scrubs	13 12
1I	19	Destiny's Child Independent Woman	19 0
1I	13	Changing Faces That Other Woman	13 0
1I	9	Scarface It Ain't	9 0

WJLB Detroit
 VP/Pgm: Michael Saunders
 APD/MD: Kris Kelley
 AMFM 313-965-2000

WJLB 107.9

TW	LW	Song	Artist
1	59	Toni Braxton Just Be A Man About It	59 31
2	53	Joe Train Her Like A Lady	53 35
3	49	Da Brat Feat. Tyrese What'chu Like	49 43
4	49	Lil' Mo Ta Da	49 45
5	49	Sisqo Incomplete	49 50
6	49	Eminem The Way I Am	49 54
7	49	Erykah Badu Bag Lady	48 42
8	49	DMX Feat. Sisco What You Want	44 32
9	49	Aaliyah & DMX Come Back In One Piece	42 37
10	49	Mobb Deep Ouel Storm	35 29
11	49	Methrone Loving Each Other 4 Life	34 22
12	49	Kelly Price As We Lay	34 48
13	49	Next Wiley	34 54
14	49	Nelly (Hot S***) Country Grammar	33 21
15	49	Big Tymers Get Your Roll On	32 22
16	49	Dr. Dre Feat. Snoop Dogg The Next Episode	32 27
17	49	Jay-Z Hey Pap	32 34
18	49	Sisqo Addicted	31 21
19	49	Dr. Dre Xplosive	29 6
20	49	Trick Daddy Feat. Oeuce, Trif Shut Up	28 20
21	49	Mystikal Shake Ya Ass	28 24
22	49	Mya Case Of The Ex	28 30
23	49	Lil' Zane Feat. 112 Callin' Me	27 15
24	49	Kelly Price It's Gonna Rain	25 27
25	49	Sammie Crazy Things I Do	25 33
26	49	Dr. Dre Forget About Dre	24 16
27	49	Wyclef Jean Feat. The Roots It Doesn't Matter	24 24
28	49	Jay-Z Feat. UGK Big Pimpin	23 24
29	49	Aaliyah I Don't Wanna	19 15
30	49	Carl Thomas Summer Rain	16 15
1I	10	No 1st Impressions This Week	10 0

WKYS Washington, DC
 VP/Pgm: Steve Hegwood
 APD: Daryl Huckabay
 MD: Lisa Lisa
 Radio One 301-306-1111

9

Upward-moving songs ranked in order of detections. Songs are removed if they lose more than 5% of their detections from previous week or if their detections decline for two consecutive weeks.

1ST IMPRESSIONS

Songs with 6 or more detections at new stations this week

#1 KELLY PRICE **NEW STATIONS 10**
You Should've Told Me (Def Soul/IDJMG)
KGBT, KMJJ, WAJZ, WBLX, WHRK, WJMI, WKYS, WROU, WVEE, WWWZ

#2 3LW **8**
No More (Baby I'ma Do Right) (Nine Lives/Epic)
KISV, KOHT, KUBE, KXJM, WBLX, WEAS, WHHH, WJMI

#3 BLACK EYED PEAS **7**
Weekends (Interscope)
KCAQ, KKBT, KKFR, KMJJ, KOHT, WHHH, WJMI

ALSO: LUCY PEARL *Don't Mess With My Man (Pookie/Beyond) 7;*
JAY-Z FEAT. MEMPHIS BLEEK & AMIL *Hey Papi (Def Jam/Def Soul/IDJMG) 6;*
BEENIE MAN FEAT. MYA *Girls Dem Sugar (Shocking Vibes/VP/Virgin) 6*



NO RECORDS QUALIFIED FOR AIRPOWER THIS WEEK

AIRPOWER BOUND

Total Detections/Gain

KANDI **1261/22**
Don't Think I'm Not (Columbia)
Total Stations: 48/Chart Move: 19-19
Heavy (45+ detections): 7 KIKI, KISV, KKSS, KLUC, KYLZ, WHHH, WJMI
Medium (25-44): 19 KBOS, KDGS, KHTE, KOHT, KQBT, KQKS, KXJM, KYLD, WAJZ, WBLX, WCKX, WEAS, WFXA, WGBZ, WJWZ, WQUE, WWWZ, WWTZ, XHTZ
Light (Under 25): 22

LIL' ZANE FEATURING 112 **1092/93**
Callin' Me (Worldwide/Priority)
Total Stations: 58/Chart Move: 24-21
Heavy (45+): 1 WJMI
Medium (25-44): 16 KBOS, KDGS, KHTE, KIKI, KKDA, KMEL, KMJJ, KQBT, KRRQ, WBHJ, WCKX, WHHH, WHTA, WJLB, WLLD, WWWZ
Light (Under 25): 41

PINK **1039/104**
Most Girls (LaFace/Arista)
Total Stations: 28/Chart Move: 26-23
Heavy (45+): 12 KHTE, KIKI, KISV, KKFR, KKSS, KQKS, KSFM, KXJM, KYLD, KYLZ, WHHH, WLLD
Medium (25-44): 8 KBOS, KDGS, KLUC, KQBT, KUBE, WJMN, WWWZ, XHTZ
Light (Under 25): 8
1st Impressions: 1 WGBZ

LUDACRIS **1020/179**
What's Your Fantasy (Disturbing The Peace/Def Jam South/IDJMG)
Total Stations: 45/Chart Move: 30-24
Heavy (45+): 10 KXHT, WBHJ, WFXA, WHRK, WHTA, WJBT, WJHM, WJMI, WJWZ, WLLD
Medium (25-44): 5 KKDA, KKSS, WHHH, WJMI, WPEG
Light (Under 25): 30
1st Impressions: 5 KDGS, KDKS, KOHT, WKYS, WPHI

BIG TYMERS **1001/94**
#1 Stamina (Cash Money/Universal)
Total Stations: 47/Chart Move: 27-25
Heavy (45+): 6 KKDA, KMEL, KMJJ, KXHT, WBHJ, WJMI
Medium (25-44): 9 WDTJ, WENZ, WHRK, WHTA, WJBT, WJHM, WJMI, WJWZ, WQUE
Light (Under 25): 32
1st Impressions: 1 WAJZ

TRINA **1001/56**
Pull Over (Slip-N-Slide/Atlantic)
Total Stations: 44/Chart Move: 25-26
Heavy (45+): 6 KSFM, WBHJ, WJBT, WJMI, WJMI, WLLD

Medium (25-44): 11 KBXX, KHTE, KOHT, KRRQ, KUBE, WFXA, WHHH, WJHM, WJWZ, WPEG, XHTZ
Light (Under 25): 27
1st Impressions: 2 WAJZ, WWWZ

JAY-Z FEAT. MEMPHIS BLEEK & AMIL **986/153**
Hey Papi (Def Jam/Def Soul/IDJMG)
Total Stations: 55/Chart Move: 31-27
Heavy (45+): 4 KKDA, WBOT, WJMN, WPHI
Medium (25-44): 9 KBOS, WAJZ, WEAS, WHTA, WJBT, WJWZ, WPGC, WJSL, WWWZ
Light (Under 25): 42
1st Impressions: 6 KCAQ, KKSS, KMEL, KQBT, KXJM, WHRK

CHANGING FACES **654/105**
That Other Woman (Atlantic)
Total Stations: 41/Chart Move: Debut 34
Heavy (45+): 1 KKDA
Medium (25-44): 10 KDKS, KMJJ, KQBT, WBLX, WCKX, WDTJ, WEAS, WFXA, WHRK, WJWZ
Light (Under 25): 30
1st Impressions: 6 KBXX, KISV, KQBT, WCKX, WQOK, WUSL

YOLANDA ADAMS **652/30**
Open My Heart (Elektra/EEG)
Total Stations: 29/Chart Move: 38-25
Heavy (45+): 3 WCKX, WERQ, WPGC
Medium (25-44): 9 KKBT, WBLX, WEAS, WFXA, WJMI, WKYS, WROU, WUSL, WWWZ
Light (Under 25): 17
1st Impressions: 1 KDGS

CARL THOMAS **650/70**
Summer Rain (Ghet-O-Vision/Bad Boy/Arista)
Total Stations: 34/Chart Move: 39-36
Heavy (45+): 1 WJMI
Medium (25-44): 12 KMJJ, WBLX, WCKX, WERQ, WHRK, WJMI, WPEG, WQHT, WQOK, WQUE, WUSL, WWWZ
Light (Under 25): 21
1st Impressions: 4 KCAQ, WBHJ, WGBZ, WJMI

C-MURDER **629/63**
Down For My N's (TRU/No Limit/Priority)
Total Stations: 26/Chart Move: Debut 37
Heavy (45+): 4 KKDA, KXHT, WBHJ, WJBT
Medium (25-44): 6 WHTA, WJHM, WJMI, WJWZ, WLLD, WQUE
Light (Under 25): 16
1st Impressions: 3 WBLX, WVEE, WWWZ

SHYNE FEAT. BARRINGTON LEVY **615/133**
Bad Boyz (Bad Boy/Arista)
Total Stations: 51/Chart Move: Debut 38
Heavy (45+): 1 WJMI
Medium (25-44): 7 KRRQ, WBHJ, WENZ, WHTA, WJMI, WPEG, WPGC
Light (Under 25): 43
1st Impressions: 3 KKBT, WHRK, WPHI

CHART BOUND

Total Detections/Gain

BEENIE MAN FEATURING MYA **538/114**
Girls Dem Sugar (Shocking Vibes/VP/Virgin)
Total Stations: 44
Heavy (45+): 3 KMEL, WJMI, WQUE
Medium (25-44): 5 KIKI, WJBT, WPHI, WQHT, WUSL
Light (Under 25): 36
1st Impressions: 6 KOHT, KPWR, KYLD, WENZ, WFXA, WWWZ

JA RULE FEAT. CHRISTINA MILIAN **526/137**
Between Me And You (Murder Inc./Def Jam/IDJMG)
Total Stations: 38
Heavy (45+): 4 KBXX, KPWR, WPHI, WUSL
Medium (25-44): 2 KCAQ, XHTZ
Light (Under 25): 32
1st Impressions: 4 KIKI, KKDA, KYLD, WJMI

DE LA SOUL FEATURING REDMAN **511/39**
Oooh (Tommy Boy)
Total Stations: 54
Heavy (45+): 0
Medium (25-44): 6 KCAQ, KKBT, KKFR, KOHT, KRRQ, WBOT
Light (Under 25): 48
1st Impressions: 3 KUBE, WLLD, WPGC

PROFYLE **508/98**
Liar (Motown)
Total Stations: 29
Heavy (45+): 1 KKDA
Medium (25-44): 6 KBXX, KDKS, KMJJ, WBLX, WHRK, WJWZ
Light (Under 25): 22
1st Impressions: 6 KHTE, WCKX, WEAS, WFXA, WPGC, WVEE

CHRISTINA AGUILERA **505/37**
Come On Over Baby (All I Want Is You) (RCA)
Total Stations: 17
Heavy (45+): 4 KHTE, KISV, KLUC, XHTZ
Medium (25-44): 7 KDGS, KIKI, KKSS, KOHT, KQBT, KYLZ, WHHH
Light (Under 25): 6

LIL' KIM FEATURING SISQO **463/55**
How Many Licks (Queen Bee/Undeas/Atlantic)
Total Stations: 22
Heavy (45+): 4 KMEL, KSFM, KUBE, WJMN
Medium (25-44): 4 KQKS, KXHT, KYLD, WJHM
Light (Under 25): 14
1st Impressions: 3 KBOS, KDKS, KYLZ

CAM'RON **417/65**
What Means The World To You (Epic)
Total Stations: 43
Heavy (45+): 0
Medium (25-44): 4 KIKI, KRRQ, WQHT, WUSL
Light (Under 25): 39
1st Impressions: 1 WJMI

EMINEM **401/14**
Bitch Please II (Web/Aftermath/Interscope)
Total Stations: 13
Heavy (45+): 5 KKFR, KPWR, KSFM, KXJM, KYLD
Medium (25-44): 3 KBMB, KKBT, KMEL
Light (Under 25): 5
1st Impressions: 1 WQHT

MADONNA **395/81**
Music (Maverick/Warner Bros.)
Total Stations: 19
Heavy (45+): 1 KLUC
Medium (25-44): 8 KCAQ, KDGS, KHTE, KISV, KKSS, KUBE, KYLZ, WWWZ
Light (Under 25): 10
1st Impressions: 3 KKFR, KOHT, KYLZ

SOUTH PARK MEXICAN **390/6**
You Know My Name (Dopehouse/Universal)
Total Stations: 20
Heavy (45+): 2 KDGS, KYLZ
Medium (25-44): 6 KBXX, KCAQ, KKSS, KOHT, KQBT, KQKS
Light (Under 25): 12

MAJOR FIGGAS **337/11**
Yeah That's Us (Ruff Nation/Warner Bros.)
Total Stations: 43
Heavy (45+): 0
Medium (25-44): 1 WPHI
Light (Under 25): 42
1st Impressions: 2 KXJM, WQOK

KELLY PRICE **336/131**
You Should've Told Me (Def Soul/IDJMG)
Total Stations: 28
Heavy (45+): 0
Medium (25-44): 2 KBXX, WPGC
Light (Under 25): 26
1st Impressions: 10 See 1st Impressions Box

DEBELAH MORGAN **336/13**
Dance With Me (The DAS Label/Atlantic)
Total Stations: 21
Heavy (45+): 0
Medium (25-44): 5 KDGS, KIKI, KOHT, KQBT, XHTZ
Light (Under 25): 16
1st Impressions: 1 WJMI

LUCY PEARL **320/84**
Don't Mess With My Man (Pookie/Beyond)
Total Stations: 32
Heavy (45+): 0
Medium (25-44): 4 KBXX, KKBT, WJWZ, WQUE
Light (Under 25): 28
1st Impressions: 7 KBMB, KCAQ, WBLX, WBOT, WGBZ, WHRK, WROU

MACK 10 **287/5**
From The Streetz (Hoo-Bangin'/Priority)
Total Stations: 38
Heavy (45+): 0
Medium (25-44): 0
Light (Under 25): 38
1st Impressions: 6 KDKS, KKBT, KKFR, KMJJ, KXHT, WJHM

NELLY **285/103**
E.I. (Fo' Reel/Universal)
Total Stations: 17
Heavy (45+): 0
Medium (25-44): 5 KQKS, KSFM, KXJM, KYLD, WJBT
Light (Under 25): 12
1st Impressions: 4 KBOS, KXHT, WHHH, WJHM

TAMIA **271/20**
Can't Go For That (Elektra/EEG)
Total Stations: 33
Heavy (45+): 0
Medium (25-44): 0
Light (Under 25): 33
1st Impressions: 2 WHRK, WKYS

AMIL FEATURING BEYONCE **262/47**
I Got That (Roc-A-Fella/Columbia)
Total Stations: 39
Heavy (45+): 0
Medium (25-44): 0
Light (Under 25): 39
1st Impressions: 5 KSFM, WCKX, WHRK, WPEG, WQUE

E-40 FEATURING NATE DOGG **261/35**
Nah, Nah... (Jive)
Total Stations: 16
Heavy (45+): 1 KMEL
Medium (25-44): 3 KBMB, KPWR, KSFM
Light (Under 25): 12
1st Impressions: 3 KCAQ, KDKS, KKBT

SHADE SHEIST **257/30**
Where I Wanna Be (Baby Ree)
Total Stations: 17
Heavy (45+): 1 KPWR
Medium (25-44): 3 KISV, KKBT, KKFR
Light (Under 25): 13
1st Impressions: 2 KISV, KSFM

BLACK EYED PEAS **253/62**
Weekends (Interscope)
Total Stations: 39
Heavy (45+): 0
Medium (25-44): 1 KPWR
Light (Under 25): 38
1st Impressions: 7 See 1st Impressions Box

★ 3LW **246/101**
No More (Baby I'ma Do Right) (Nine Lives/Epic)
Total Stations: 22
Heavy (45+): 0
Medium (25-44): 4 KDKS, KIKI, WQUE, WWWZ
Light (Under 25): 18
1st Impressions: 8 See 1st Impressions Box

JILL SCOTT **246/15**
Gettin' In The Way (Hidden Beach/Epic)
Total Stations: 19
Heavy (45+): 0
Medium (25-44): 2 WBLX, WWWZ
Light (Under 25): 17
1st Impressions: 1 WCKX

NO QUESTION **245/14**
I Don't Care (Philadelphia Int'l/Ruff Nation/Warner Bros.)
Total Stations: 19
Heavy (45+): 0
Medium (25-44): 4 WBLX, WCKX, WEAS, WFXA
Light (Under 25): 15
1st Impressions: 1 WHRK

WYCLEF JEAN FEAT. MARY J. BLIGE **241/83**
911 (Columbia)
Total Stations: 27
Heavy (45+): 1 WPGC
Medium (25-44): 2 WERQ, WQOK
Light (Under 25): 24
1st Impressions: 6 KMJJ, WCKX, WLLD, WQHT, WUSL, WWWZ

JESSICA **241/-4**
Get Up (Restless)
Total Stations: 26
Heavy (45+): 0
Medium (25-44): 3 WBHJ, WFXA, WPEG
Light (Under 25): 24

CO-ED **236/13**
Roll Wit Me (Rubicon/Universal)
Total Stations: 16
Heavy (45+): 1 WHRK
Medium (25-44): 1 WJWZ
Light (Under 25): 12
1st Impressions: 1 WDTJ

TELA **233/29**
Tela (Rap-A-Lot/Virgin)
Total Stations: 29
Heavy (45+): 2 KXHT, WHRK
Medium (25-44): 1 WJWZ
Light (Under 25): 26
1st Impressions: 1 KRRQ

YING YANG TWINS FEAT. HOODRATZ **217/53**
Ying Yang In This Thang (Universal)
Total Stations: 19
Heavy (45+): 1 WBHJ
Medium (25-44): 2 WJBT, WJWZ
Light (Under 25): 16
1st Impressions: 5 KKDA, WBLX, WENZ, WJMI, WROU

RUFF RYDERS **206/37**
WW III (Ruff Ryders/Interscope)
Total Stations: 40
Heavy (45+): 0
Medium (25-44): 1 WENZ
Light (Under 25): 39

MARY MARY **193/37**
I Sing (C2/Columbia)
Total Stations: 21
Heavy (45+): 0
Medium (25-44): 2 KKDA, WQUE
Light (Under 25): 19
1st Impressions: 1 WQUE

ABSOLUTE **184/28**
Is It Really Like That (Atlantic)
Total Stations: 15
Heavy (45+): 0
Medium (25-44): 2 WFXA, WWWZ
Light (Under 25): 13
1st Impressions: 1 WHRK

★ DESTINY'S CHILD **180/113**
Independent Woman (Columbia)
Total Stations: 13
Heavy (45+): 0
Medium (25-44): 3 KDKS, WJMN, WLLD
Light (Under 25): 10
1st Impressions: 4 KBXX, KDGS, KDKS, WPHI

SON BY FOUR **177/12**
Purest Of Pain (A Puro Dolor) (Sony Discos/Columbia)
Total Stations: 12
Heavy (45+): 1 KOHT
Medium (25-44): 2 KDGS, KYLD
Light (Under 25): 9

★ BAHA MEN **158/54**
Who Let The Dogs Out (S-Curve/Sheridan Square/Artemis)
Total Stations: 7
Heavy (45+): 1 KUBE
Medium (25-44): 2 KDGS, KIKI
Light (Under 25): 4

★ OUTKAST **156/11**
B.O.B. (LaFace/Arista)
Total Stations: 30
Heavy (45+): 0
Medium (25-44): 1 WHTA
Light (Under 25): 29
1st Impressions: 2 KCAQ, KPWR

★ MUSIQ **143/16**
Just Friends (Sunny) (Def Jam/Def Soul/IDJMG)
Total Stations: 18
Heavy (45+): 0
Medium (25-44): 3 WHTA, WJBT, WVEE
Light (Under 25): 15

★ AVANT **112/19**
My First Love (MCA)
Total Stations: 12
Heavy (45+): 0
Medium (25-44): 0
Light (Under 25): 12
1st Impressions: 1 WQOK

YOLANDA ADAMS 652/30 Open My Heart (Elektra/EEG) Total Stations: 29 Chart Move: 38-35

ERYKAH BADU 1500/107 Bag Lady (Motown) Total Stations: 55 Chart Move: 17-15

BIG TYMERS 1001/94 #1 Stunna (Cash Money/Universal) Total Stations: 47 Chart Move: 27-25

TONI BRAXTON 1824/126 Just Be A Man About It (LaFace/Arista) Total Stations: 52 Chart Move: 11-8

C-MURDER 629/63 Down For My N's (TRU/No Limit/Priority) Total Stations: 26 Chart Move: Debut 37

CHANGING FACES 654/105 That Other Woman (Atlantic) Total Stations: 41 Chart Move: Debut 34

COMMON 2001/163 The Light (MCA) Total Stations: 60 Chart Move: 6-6

DMX FEATURING SISQO 1700/63 What You Want (Ruff Ryders/Def Jam/IDJMG) Total Stations: 57 Chart Move: 13-9

EMINEM 1436/276 The Way I Am (Web/Aftermath/Interscope) Total Stations: 53 Chart Move: 20-17

JAY-Z FEAT. MEMPHIS BLEEK & AMIL 986/153 Hey Papi (Def Jam/Def Soul/IDJMG) Total Stations: 55 Chart Move: 31-27

KANDI 1261/22 Don't Think I'm Not (Columbia) Total Stations: 48 Chart Move: 19-19

LIL BOW WOW FEATURING XSCAPE 1532/126 Bounce With Me (So So Def/Columbia) Total Stations: 58 Chart Move: 16-14

LIL' ZANE FEATURING 112 1092/93 Callin' Me (Worldwide/Priority) Total Stations: 58 Chart Move: 24-21

LUDACRIS FEATURING SHAWNNA 1020/170 What's Your Fantasy (Disturbing The Peace/Def Jam South/IDJMG) Total Stations: 45 Chart Move: 30-24

MYA 2082/120 Case Of The Ex (Whatcha Gonna Do) (University/Interscope) Total Stations: 61 Chart Move: 5-4

MYSTIKAL 2143/443 Shyke Ya Ass (Jive) Total Stations: 59 Chart Move: 10-3

PINK 1039/104 Most Girls (LaFace/Arista) Total Stations: 28 Chart Move: 26-23

SHYNE FEATURING BARRINGTON LEVY 615/133 Bad Boyz (Bad Boy/Arista) Total Stations: 51 Chart Move: Debut 38

CARL THOMAS 650/70 Summer Rain (Ghet-O-Vision/Bad Boy/Arista) Total Stations: 34 Chart Move: 39-36

TRINA 1001/56 Pull Over (Slip-N-Slide/Atlantic) Total Stations: 44 Chart Move: 25-26



Compiled from a national sample of data supplied by Broadcast Data Systems to Top 40 Airplay Monitor. All adult top 40 stations are electronically monitored 24 hours a day, 7 days a week. © 2000 Billboard/BPI Communications.

THIS WEEK	LAST WEEK	WKS. ON CHART	ADULT TOP 40 AIRPLAY		DETECTIONS		
			TITLE/IMPRINT/PROMOTION LABEL	ARTIST	TW	LW	
			★★★ NO. 1 ★★★				
1	1	20	BENT LAVA/ATLANTIC	7 weeks at No. 1	MATCHBOX TWENTY	3328	3323
2	2	20	ABSOLUTELY (STORY OF A GIRL) 550 MUSIC/550-WORK		NINE DAYS	2995	3007
3	3	22	DESERT ROSE A&M/INTERSCOPE		STING FEATURING CHEB MAMI	2764	2875
4	4	40	EVERYTHING YOU WANT RCA		VERTICAL HORIZON	2639	2781
5	5	9	WONDERFUL CAPITOL		EVERCLEAR	2165	2087
6	6	14	CHANGE YOUR MIND UNIVERSAL		SISTER HAZEL	2139	2049
7	7	29	HIGHER WIND-UP		CREED	1788	1825
8	9	11	TONIGHT AND THE REST OF MY LIFE WARNER BROS.		NINA GORDON	1705	1606
9	13	8	KRYPTONITE REPUBLIC/UNIVERSAL		3 DOORS DOWN	1626	1495
10	11	62	SMOOTH ARISTA		SANTANA FEATURING ROB THOMAS	1583	1573
11	10	36	I TRY EPIC		MACY GRAY	1530	1601
12	14	18	BACK HERE HOLLYWOOD		BBMAK	1506	1432
13	15	8	YOU'RE A GOD RCA		VERTICAL HORIZON	1502	1384
14	8	22	BROADWAY WARNER BROS.		GOO GOO DOLLS	1445	1696
15	12	35	NEVER LET YOU GO ELEKTRA/EEG		THIRD EYE BLIND	1382	1551
16	18	46	THEN THE MORNING COMES INTERSCOPE		SMASH MOUTH	1286	1246
17	17	32	BREATHE WARNER BROS.		FAITH HILL	1228	1265
18	20	7	IT'S MY LIFE ISLAND/IDJMG		BON JOVI	1219	1119
19	22	4	CRAZY FOR THIS GIRL COLUMBIA		EVAN & JARON	1196	1023
20	23	4	YOU'RE AN OCEAN HOLLYWOOD		FASTBALL	1179	1015
21	25	3	PINCH ME REPRISE		BARENAKED LADIES	1163	958
22	16	16	TAKING YOU HOME WARNER BROS.		DON HENLEY	1148	1301
23	24	14	HERE WITH ME ARISTA		DIDO	1074	965
24	19	15	SIMPLE KIND OF LIFE TRAUMA/INTERSCOPE		NO DOUBT	1037	1125
25	21	21	CRASH AND BURN COLUMBIA		SAVAGE GARDEN	977	1070
26	28	6	DEEP INSIDE OF YOU ELEKTRA/EEG		THIRD EYE BLIND	962	891
27	26	7	WHY DIDN'T YOU CALL ME EPIC		MACY GRAY	944	957
28	27	26	I THINK GOD CAN EXPLAIN C2		SPLENDER	883	957
			★ GREATEST GAINER/BEST 1ST IMPRESSION ★				
29	37	2	WITH ARMS WIDE OPEN WIND-UP		CREED	862	548
30	29	13	PORCELAIN V2		MOBY	831	844
31	31	23	YOU SANG TO ME COLUMBIA		MARC ANTHONY	779	794
32	32	21	STEAL MY KISSES VIRGIN		BEN HARPER AND THE INNOCENT CRIMINALS	718	750
33	35	3	MUSIC MAVERICK/WARNER BROS.		MADONNA	704	621
34	30	25	OTHERSIDE WARNER BROS.		RED HOT CHILI PEPPERS	684	822
35	33	14	HEAVY THINGS ELEKTRA/EEG		PHISH	624	660
36	36	6	IT'S GONNA BE ME JIVE		'N SYNC	553	560
37	34	9	IT'S OVER NOW PORTRAIT/COLUMBIA		NEVE	537	648
38	38	5	SOUR GIRL ATLANTIC		STONE TEMPLE PILOTS	508	511
39	RE-ENTRY		PROMISE RCA		EVE 6	475	431
40	NEW ▶		THE WAY YOU LOVE ME WARNER BROS.		FAITH HILL	460	319

Songs ranked by number of detections. (○) Songs showing an increase in detections over the previous week, regardless of chart movement. A song that has been on the chart for more than 20 weeks will generally not receive a bullet, even if it registers an increase in detections. Airplay awarded to songs appearing in the top 20 on both the Airplay and Audience charts for the first time with increases in both detections and audience. Greatest Gainer awarded to the song with the largest increase in detections. Best 1st Impression awarded to the song registering six or more detections at the most stations for the first time this week. A song with a gain in detections over the previous week is placed first if tied with a song with a decline over the same period. When tied songs are each gaining detections or each losing detections, the song being played on more stations is placed first. Songs below the top 20 become re-entries and are removed from the chart after 26 weeks.

GREATEST GAINERS ADULT TOP 40

INCREASE IN DETECTIONS

CREED • With Arms Wide Open (WIND-UP)	+314
WCPT +37, KMXB +28, WMYX +26, WCDA +25, WKDD +23, WLTS +20, WFRV +18, WTIC +17, KALZ +16, WBMX +14	
BARENAKED LADIES • Pinch Me (REPRISE)	+205
KFMB +26, WCGQ +22, WCPT +17, WCDA +16, WRAL +13, KYSR +13, KJMN +10, KQMB +10, KZON +10, KVVU +10	
EVAN & JARON • Crazy For This Girl (COLUMBIA)	+173
WMBX +29, KSRZ +23, WCGQ +19, WQLH +16, KQMB +13, KPEK +13, WCDA +12, WTMX +10, WCPT +9, WINK +9	
FASTBALL • You're An Ocean (HOLLYWOOD)	+164
WMMX +14, WRAL +13, KZZO +13, WCGQ +13, KIOI +12, WRMF +12, KZON +10, WCPT +9, WQLH +9, WLTS +9	
FAITH HILL • The Way You Love Me (WARNER BROS.)	+141
KSRZ +23, KFMB +23, WENS +16, WWWW +9, WVTI +6, KBEE +6, WSNE +6, WOMX -5, WRMF +5, KDMX +5	

THIS WEEK	LAST WEEK	WKS. ON CHART	ADULT TOP 40 AUDIENCE		AUDIENCE (millions)		
			TITLE/IMPRINT/PROMOTION LABEL	ARTIST	TW	LW	
			★★★ NO. 1 ★★★				
1	1	20	BENT LAVA/ATLANTIC	5 weeks at No. 1	MATCHBOX TWENTY	23.539	23.552
2	2	20	ABSOLUTELY (STORY OF A GIRL) 550 MUSIC/550-WORK		NINE DAYS	22.686	22.273
3	3	40	EVERYTHING YOU WANT RCA		VERTICAL HORIZON	20.083	21.030
4	4	22	DESERT ROSE A&M/INTERSCOPE		STING FEATURING CHEB MAMI	18.240	19.522
5	5	28	HIGHER WIND-UP		CREED	14.264	13.973
6	7	14	CHANGE YOUR MIND UNIVERSAL		SISTER HAZEL	13.055	12.559
7	6	10	WONDERFUL CAPITOL		EVERCLEAR	12.746	13.793
8	8	62	SMOOTH ARISTA		SANTANA FEATURING ROB THOMAS	12.440	12.520
9	10	7	KRYPTONITE REPUBLIC/UNIVERSAL		3 DOORS DOWN	12.434	11.383
10	13	17	BACK HERE HOLLYWOOD		BBMAK	10.833	10.015
11	9	37	I TRY EPIC		MACY GRAY	10.375	11.474
12	18	10	TONIGHT AND THE REST OF MY LIFE WARNER BROS.		NINA GORDON	10.369	9.133
13	16	8	YOU'RE A GOD RCA		VERTICAL HORIZON	9.904	9.139
14	14	46	THEN THE MORNING COMES INTERSCOPE		SMASH MOUTH	9.689	9.488
15	11	37	NEVER LET YOU GO ELEKTRA/EEG		THIRD EYE BLIND	9.501	11.061
16	19	16	HERE WITH ME ARISTA		DIDO	9.191	8.430
17	17	31	BREATHE WARNER BROS.		FAITH HILL	8.926	9.135
18	20	9	IT'S MY LIFE ISLAND/IDJMG		BON JOVI	8.805	8.165
19	12	22	BROADWAY WARNER BROS.		GOO GOO DOLLS	8.789	10.102
20	15	16	TAKING YOU HOME WARNER BROS.		DON HENLEY	8.718	9.328
21	21	3	PINCH ME REPRISE		BARENAKED LADIES	8.352	6.943
22	26	4	YOU'RE AN OCEAN HOLLYWOOD		FASTBALL	6.436	5.772
23	35	3	WITH ARMS WIDE OPEN WIND-UP		CREED	6.280	3.969
24	27	4	CRAZY FOR THIS GIRL COLUMBIA		EVAN & JARON	6.218	5.422
25	24	25	YOU SANG TO ME COLUMBIA		MARC ANTHONY	6.062	6.165
26	23	14	SIMPLE KIND OF LIFE TRAUMA/INTERSCOPE		NO DOUBT	5.964	6.236
27	22	21	CRASH AND BURN COLUMBIA		SAVAGE GARDEN	5.785	6.276
28	25	26	I THINK GOD CAN EXPLAIN C2		SPLENDER	5.056	5.842
29	32	6	DEEP INSIDE OF YOU ELEKTRA/EEG		THIRD EYE BLIND	5.048	4.643
30	29	23	STEAL MY KISSES VIRGIN		BEN HARPER AND THE INNOCENT CRIMINALS	4.771	4.929
31	31	3	MUSIC MAVERICK/WARNER BROS.		MADONNA	4.712	4.666
32	30	8	WHY DIDN'T YOU CALL ME EPIC		MACY GRAY	4.481	4.748
33	33	15	PORCELAIN V2		MOBY	4.304	4.466
34	36	14	HEAVY THINGS ELEKTRA/EEG		PHISH	3.997	3.773
35	34	7	IT'S GONNA BE ME JIVE		'N SYNC	3.903	4.185
36	28	25	OTHERSIDE WARNER BROS.		RED HOT CHILI PEPPERS	3.866	5.129
37	37	13	I NEED YOU SPARROW/CAPITOL/CURB		LEANN RIMES	3.027	3.284
38	38	16	BE WITH YOU INTERSCOPE		ENRIQUE IGLESIAS	2.861	3.092
39	NEW ▶		THE WAY YOU LOVE ME WARNER BROS.		FAITH HILL	2.636	1.659
40	38	4	SOUR GIRL ATLANTIC		STONE TEMPLE PILOTS	2.601	3.056

Songs ranked by number of audience, computed by cross-referencing exact times of airplay with Arbitron listener data. (○) Songs showing an increase in audience over the previous week, regardless of chart movement. A song that has been on the chart for more than 29 weeks will generally not receive a bullet, even if it registers an increase in audience. A song with a gain in audience over the previous week is placed first if tied with a song with a decline over the same period. When tied songs are each gaining in audience or each losing in audience, the song being played on more stations is placed first. Songs become re-entries and are removed from this chart in conjunction with the Adult Top 40 Airplay chart.

Monitor RECURRENTS ADULT TOP 40

RANK	TITLE	ARTIST (IMPRINT/PROMOTION LABEL)	DETECTIONS	
			TW	LW
9	AMAZED	LONESTAR (BNA)	717	795
10	OUT OF MY HEAD	FASTBALL (HOLLYWOOD)	701	706
11	EVERY MORNING	SUGAR RAY (LAVA/ATLANTIC)	693	694
12	TORN	NATALIE IMBRUGLIA (RCA)	627	625
13	SAVE TONIGHT	EAGLE-EYE CHERRY (WORK/550-WORK)	609	582
14	I KNEW I LOVED YOU	SAVAGE GARDEN (COLUMBIA)	522	507
15	THAT'S THE WAY IT IS	CELINE DION (550 MUSIC/550 WORK)	484	515
16	FLY AWAY	LENNY KRAVITZ (VIRGIN)	468	429
17	BRAND NEW DAY	STING (A&M/INTERSCOPE)	464	488
18	FLY	SUGAR RAY (LAVA/ATLANTIC)	462	472
19	SEMI-CHARMED LIFE	THIRD EYE BLIND (ELEKTRA/EEG)	447	406
20	MY FAVORITE MISTAKE	SHERYL CROW (A&M/INTERSCOPE)	447	410

Recurrents are titles that have appeared on the Adult Top 40 Airplay chart for 26 weeks and have dropped below the top 20.

Songs ranked by number of detections. Playlists are listed in order of TSA weekly cumes, beginning with the highest-cuming station. Cumes are updated twice yearly following the release of the spring and fall Arbitron surveys. The number of stations shown each week varies depending upon space.
1st Impressions (FI) denotes songs with 6 or more detections at station for first time this week.

WPLJ New York*
VP/Pgm: Tom Cuddy
PD: Scott Shannon
MD: Tony Mascaro
ABC/Disney 212-613-8900

STAR 96.3
Today's best music

TW	LW			
1	3	Doors Down Kryptonite	51	48
2	2	Nine Days Absolutely (Story Of A Girl)	50	49
3	3	Ben Harper & The Innocent Cr Steal My K	49	48
4	4	Creed Higher	47	47
5	5	Matchbox Twenty Bent	47	47
6	6	Vertical Horizon Everything You Want	45	48
7	7	Don Henley Taking You Home	42	31
8	8	Everclear Wonderful	37	51
9	9	BBMak Back Here	36	35
10	10	Dido Here With Me	34	32
11	11	Sister Hazel Change Your Mind	33	34
12	12	Creed With Arms Wide Open	32	25
13	13	Nina Gordon Tonight And The Rest Of My	32	31
14	14	Fastball You're An Ocean	30	26
15	15	Evan & Jaron Crazy For This Girl	28	25
16	16	Barenaked Ladies Pinch Me	28	26
17	17	Vertical Horizon You're A God	28	29
18	18	Creed With Arms Wide Open	26	24
19	19	Go Go Dolls Broadway	22	32
20	20	Third Eye Blind Never Let You Go	20	31
21	21	Eve 6 Promise	19	0
22	22	Phish Heavy Things	19	10
23	23	Sting Feat. Cheb Mami Desert Rose	18	13
24	24	Foo Fighters Learn To Fly	18	13
25	25	Counting Crows Hangar	15	9
26	26	Marc Anthony My Baby You	14	10
27	27	New Radicals You Get What You Give	14	10
28	28	Suspense None The Richer Kiss Me	13	10
29	29	Eagle-Eye Cherry Save Tonight	13	10
30	30	Macy Gray Why Didn't You Call Me	13	18
FI	FI	Eve 6 Promise	19	0

KYSR Los Angeles*
PD: Angela Perelli
APD/MD: Chris Palyk
AMFM 818-955-7000

STAR 98.3
Today's best music

TW	LW			
1	1	Oido Here With Me	58	50
2	2	Nine Days Absolutely (Story Of A Girl)	56	54
3	3	Matchbox Twenty Bent	55	53
4	4	3 Doors Down Kryptonite	53	53
5	5	Creed Higher	51	53
6	6	Vertical Horizon Everything You Want	36	30
7	7	Madonna Music	25	33
8	8	No Doubt Simple Kind Of Life	35	31
9	9	Moby Porcelain	35	35
10	10	Dido Here With Me	35	38
11	11	Barenaked Ladies Pinch Me	33	20
12	12	Red Hot Chili Peppers Californication	33	20
13	13	Third Eye Blind Deep Inside Of You	32	32
14	14	Creed With Arms Wide Open	31	24
15	15	Everclear Wonderful	30	35
16	16	Macy Gray Why Didn't You Call Me	29	30
17	17	Train Meet Virginia	24	22
18	18	Go Go Dolls Broadway	22	23
19	19	Vertical Horizon You're A God	22	26
20	20	Go Go Dolls Black Balloon	21	21
21	21	Sugar Ray Someday	20	25
22	22	Smash Mouth Then The Morning Comes	20	25
23	23	Lit My Own Worst Enemy	18	13
24	24	Nina Gordon Tonight And The Rest Of My	18	14
25	25	Santana Feat. Rob Thomas Smooth	16	17
26	26	Santana Feat. Rob Thomas Smooth	16	17
27	27	Sting Feat. Cheb Mami Desert Rose	16	17
28	28	Fastball You're An Ocean	15	21
29	29	John Mellencamp I'm Not Running Anymore	11	9
30	30	The Wallflowers One Headlight	11	11
FI	FI	No 1st Impressions This Week		

KBIG Los Angeles
PD: Jhani Kaye
APD/MD: James Baker
Pgm Coor: Lance Ballance
AMFM 818-546-1043

k.big 102.5

TW	LW			
1	1	Sting Feat. Cheb Mami Desert Rose	32	31
2	2	BBMak Back Here	30	30
3	3	Nine Days Absolutely (Story Of A Girl)	28	28
4	4	Janet Doesn't Really Matter	28	30
5	5	Lara Fabian I Will Love Again	26	22
6	6	Whitney Houston/Enrique Iglesias Could I Ha	23	28
7	7	Madonna Music	22	22
8	8	Lucy Liu I Think I'm In Love Wit	22	22
9	9	No Doubt Simple Kind Of Life	20	18
10	10	No Doubt Simple Kind Of Life	20	18
11	11	Marc Anthony You Sang To Me	20	20
12	12	Faith Hill Breathe	20	20
13	13	Christina Aguilera I Turn To You	20	20
14	14	Christina Aguilera Come On Over Baby (A	19	17
15	15	LeAnn Rimes I Need You	19	17
16	16	Santana Feat. Rob Thomas Smooth	19	20
17	17	'N Sync It's Gonna Be Me	19	22
18	18	Enrique Iglesias Be With You	17	14
19	19	Santana Feat. The Product G&B Mana Mana	17	10
20	20	Britney Spears Oops...I Did It Again	16	20
21	21	Go Go Dolls Ins	14	11
22	22	Lonestar Amazed	13	10
23	23	Tal Bachman She's So High	13	11
24	24	Nina Gordon Tonight And The Rest Of My	12	11
25	25	Jennifer Paige Crush	12	11
26	26	Jennifer Lopez Waiting For Tonight	11	6
27	27	Lou Bega Mamba No. 5	11	9
28	28	No Mercy Where Do You Go	11	10
29	29	Wicki French Total Eclipse Of The Heart	11	11
30	30	Sugar Ray Every Morning	11	11
FI	FI	Christina Aguilera Come On Over Baby (A	19	2
FI	FI	Marc Anthony My Baby You	9	0
FI	FI	Billy Gilman One Voice	7	0

WTMX Chicago
VP/Pgm: Barry James
APD: Mary Ellen Kachinske
Bonneville 312-946-1019

101.9 THE MIX

TW	LW			
1	1	Matchbox Twenty Bent	46	49
2	2	Ben Harper & The Innocent Cr Steal My K	46	50
3	3	Sister Hazel Change Your Mind	44	41
4	4	Vertical Horizon You're A God	43	43
5	5	Phish Heavy Things	43	45
6	6	Nine Days Absolutely (Story Of A Girl)	43	51
7	7	3 Doors Down Kryptonite	42	47
8	8	Santana Feat. Rob Thomas Smooth	41	48
9	9	The Jayhawks I'm Gonna Make You Love Me	39	34
10	10	Sinead O'Connor No Man's Woman	30	42
11	11	Splendor I Think God Can Explain	29	26
12	12	Everclear Wonderful	29	27
13	13	Dido Here With Me	28	31
14	14	Don Henley Taking You Home	28	25
15	15	Stone Temple Pilots Sour Girl	26	42
16	16	Dogstar Cornerstone	25	8
17	17	Shivaree Goodnight Moon	24	24
18	18	Nina Gordon Tonight And The Rest Of My	24	25
19	19	Fastball You're An Ocean	24	25
20	20	Vertical Horizon Everything You Want	19	16
21	21	Trinket Boom	18	18
22	22	Creed Higher	17	15
23	23	Sugar Ray Falls Apart	17	16
24	24	Go Go Dolls Broadway	16	16
25	25	Tracy Chapman Telling Stories	16	16
26	26	Red Hot Chili Peppers Otherside	16	16
27	27	Macy Gray I Try	16	21
28	28	Sting Feat. Cheb Mami Desert Rose	15	15
29	29	Foo Fighters Learn To Fly	13	9
30	30	Third Eye Blind Never Let You Go	13	9
FI	FI	Evan & Jaron Crazy For This Girl	10	0
FI	FI	Third Eye Blind Deep Inside Of You	10	0
FI	FI	Creed With Arms Wide Open	10	0

WBMX Boston*
PD: Greg Strassel
APD/MD: Mike Mullaney
Infinity 617-779-2000

Mix 98.5

TW	LW			
1	1	Matchbox Twenty Bent	46	44
2	2	Barenaked Ladies Pinch Me	45	43
3	3	Vertical Horizon Everything You Want	44	43
4	4	Nine Days Absolutely (Story Of A Girl)	44	49
5	5	3 Doors Down Kryptonite	42	31
6	6	Sting Feat. Cheb Mami Desert Rose	40	40
7	7	Phish Heavy Things	38	40
8	8	Creed Higher	38	33
9	9	Sister Hazel Change Your Mind	31	35
10	10	Dido Here With Me	30	28
11	11	Macy Gray I Try	30	42
12	12	Go Go Dolls Broadway	28	31
13	13	Macy Gray Why Didn't You Call Me	28	31
14	14	Fastball You're An Ocean	26	24
15	15	Creed With Arms Wide Open	23	9
16	16	Nina Gordon Tonight And The Rest Of My	22	13
17	17	Third Eye Blind Never Let You Go	21	27
18	18	Vertical Horizon You're A God	20	22
19	19	Train Meet Virginia	19	22
20	20	Madonna Music	19	30
21	21	Faith Hill Breathe	18	18
22	22	Smash Mouth All Star	17	13
23	23	Don Henley Taking You Home	17	21
24	24	Santana Feat. Dave Matthews Love Of My	17	21
25	25	Dido Here With Me	16	16
26	26	James Michael Inhaler	16	13
27	27	Smash Mouth Then The Morning Comes	16	22
28	28	Sting Brand New Day	15	15
29	29	Go Go Dolls Slide	14	18
30	30	BBMak Back Here	13	17
FI	FI	Everclear Wonderful	8	0
FI	FI	Red Hot Chili Peppers Californication	6	0

WRQX Washington, DC
Dir/Dps: Steve Kosbau
MD: Carol Parker
ABC/Disney 202-686-3100

MIX 102.3 FM

TW	LW			
1	1	Faith Hill Breathe	33	20
2	2	Macy Gray I Try	33	30
3	3	Vertical Horizon Everything You Want	32	24
4	4	Nine Days Absolutely (Story Of A Girl)	31	30
5	5	Vertical Horizon Everything You Want	31	32
6	6	Go Go Dolls Broadway	23	18
7	7	BBMak Back Here	23	21
8	8	Santana Feat. Rob Thomas Smooth	23	27
9	9	Sting Feat. Cheb Mami Desert Rose	22	21
10	10	Counting Crows Hangar	22	31
11	11	Everclear Wonderful	21	22
12	12	Sister Hazel Change Your Mind	21	22
13	13	Creed Higher	20	19
14	14	Third Eye Blind Never Let You Go	20	23
15	15	Bon Jovi It's My Life	19	17
16	16	Smash Mouth Then The Morning Comes	18	18
17	17	Lonestar Amazed	18	18
18	18	Vertical Horizon You're A God	15	4
19	19	Eagle-Eye Cherry Save Tonight	14	11
20	20	Fastball You're An Ocean	14	12
21	21	Sugar Ray Every Morning	13	11
22	22	Tal Bachman She's So High	13	14
23	23	Sugar Ray Someday	13	14
24	24	Suspense None The Richer There She Goes	13	14
25	25	Third Eye Blind Jump	12	10
26	26	Smash Mouth All Star	12	10
27	27	Natalie Imbruglia Torn	12	11
28	28	Semisonic Closing Time	12	12
29	29	Suspense None The Richer Kiss Me	12	13
30	30	Shawn Mullins Lullaby	11	8
FI	FI	Vertical Horizon You're A God	15	4

KLLC San Francisco*
PD: Louis Kaplan
APD/MD: Julie Stoeckel
Infinity 415-765-4000

Alice @ 97.3

TW	LW			
1	1	Everclear Wonderful	34	37
2	2	Matchbox Twenty Bent	33	35
3	3	3 Doors Down Kryptonite	30	22
4	4	Sting Feat. Cheb Mami Desert Rose	30	34
5	5	Dido Here With Me	27	24
6	6	Ben Harper & The Innocent Cr Steal My K	26	21
7	7	Nina Gordon Tonight And The Rest Of My	25	19
8	8	Nine Days Absolutely (Story Of A Girl)	25	31
9	9	Tonic You Wanted More	24	19
10	10	Karissa Noel Corrupt	24	21
11	11	Macy Gray Why Didn't You Call Me	24	22
12	12	Beck Mixed Bizness	23	28
13	13	Counting Crows Mrs. Pater's Lullaby	22	24
14	14	Stone Temple Pilots Sour Girl	22	20
15	15	Fastball You're An Ocean	22	23
16	16	Creed Higher	22	23
17	17	No Doubt Simple Kind Of Life	22	24
18	18	Red Hot Chili Peppers Otherside	22	14
19	19	Cake Let Me Be Your Everything	21	14
20	20	Tracy Chapman Telling Stories	21	21
21	21	Dogstar Cornerstone	21	21
22	22	Kina Girl From The Gutter	21	23
23	23	Barenaked Ladies Pinch Me	21	23
24	24	Third Eye Blind Never Let You Go	20	15
25	25	Eve 6 Promise	20	19
26	26	Leona Naes Charm Attack	19	15
27	27	Suspense None The Richer Us	19	16
28	28	Vertical Horizon You're A God	19	16
29	29	Gestor Barrel Of A Gun	19	19
30	30	Evan & Jaron Crazy For This Girl	19	23
FI	FI	James Michael Inhaler	9	0

KDMX Dallas*
PD: Todd Shannon
Clear Channel 972-991-1029

Mix 102.9

TW	LW			
1	1	Vertical Horizon Everything You Want	29	28
2	2	Marc Anthony I Need To Know	27	29
3	3	Matchbox Twenty Bent	26	29
4	4	Macy Gray I Try	26	29
5	5	Santana Feat. Rob Thomas Smooth	23	19
6	6	Creed Higher	23	28
7	7	Go Go Dolls Slide	20	17
8	8	Vertical Horizon You're A God	20	20
9	9	Savage Garden I Knew I Loved You	19	9
10	10	New Radicals You Get What You Give	19	20
11	11	Macy Gray Why Didn't You Call Me	18	14
12	12	BBMak Back Here	18	14
13	13	Faith Hill Breathe	18	24
14	14	Sting Feat. Cheb Mami Desert Rose	17	17
15	15	Collective Soul Run	16	24
16	16	Nine Days Absolutely (Story Of A Girl)	15	15
17	17	Sister Hazel Change Your Mind	15	18
18	18	Everclear Wonderful	14	16
19	19	LeAnn Rimes I Need You	13	12
20	20	Billy Gilman One Voice	12	7
21	21	Natalie Imbruglia Torn	12	9
22	22	Smash Mouth Walkin' On The Sun	12	10
23	23	Lenny Kravitz Fly Away	12	10
24	24	Green Day Time Of Your Life (Good Ridd	12	10
25	25	Ray Every Morning	12	10
26	26	Third Eye Blind Jump	12	10
27	27	Suspense None The Richer There She Goes	12	11
28	28	Deep Blue Something Breakfast At Tiffan	12	12
29	29	Phil Collins You'll Be In My Heart	12	13
30	30	Eagle-Eye Cherry Save Tonight	12	14
FI	FI	Sarah McLachlan Angel	11	9
FI	FI	No 1st Impressions This Week		

KIOI San Francisco
PD: Bob Lawrence
APD/MD: Michael Rivers
AMFM 415-538-1013

KIOI 101.5 FM

TW	LW			
1	1	Faith Hill Breathe	52	53
2	2	Sting Feat. Cheb Mami Desert Rose	51	50
3	3	'N Sync It's Gonna Be Me	47	43
4	4	BBMak Back Here	36	38
5	5	Macy Gray I Try	35	32
6	6	Nine Days Absolutely (Story Of A Girl)		

Upward-moving songs ranked in order of detections. Songs are removed if they lose more than 5% of their detections from previous week or if their detections decline for two consecutive weeks.

1ST IMPRESSIONS

Songs with 6 or more detections at new stations this week

#1 CREED **13**
With Arms Wide Open (Wind-up)
 KALZ, KAMX, KMXB, KQMB, WAEV, WCDA, WCPT, WMYX, WTMX, WVRV, WWWM, WXPT, WZTR

#2 FOO FIGHTERS **8**
Next Year (Roswell/RCA)
 CKEY, KALZ, KPEK, KUCC, WBMX, WCDA, WCPT, WVRV

#3 BARENAKED LADIES **7**
Pinch Me (Reprise)
 KFMB, KURB, KYKY, WCGQ, WLTS, WMMX, WVOR

ALSO: FAITH HILL *The Way You Love Me (Warner Bros.)* 7; SANTANA FEAT. DAVE MATTHEWS & CARTER BEAUFORD *Love Of My Life (Arista)* 6; MARC ANTHONY *My Baby You (Columbia)* 6; MADONNA *Music (Maverick/Warner Bros.)* 5

AIRPOWER

NO RECORDS QUALIFIED FOR AIRPOWER THIS WEEK

AIRPOWER BOUND

Total Detections/Gain

Medium (15-29): 23 KALC, KBEE, KCDA, KIMN, KLLC, KLEY, KPEK, KPLZ, KQMB, KRST, KSTZ, KTOZ, KYSR, KYIS, KZZO, WAEV, WKDD, WMBX, WMGX, WQAL, WSSR, WTMX, WXPT
 Light (Under 15): 19
 1st Impressions: 1 KYIS

THIRD EYE BLIND **962/71**
Deep Inside Of You (Elektra/EEG)
 Total Stations: 59/Chart Move: 28-26
 Heavy (30+): 6 KFMB, KMXB, KPEK, KYSR, WCPT, WZNE
 Medium (15-29): 26 CKEY, KALZ, KAMX, KCDA, KLLC, KLLY, KPLZ, KQMB, KRUZ, KTOZ, KUCC, KVVU, KZZO, WAEV, WCDA, WCGQ, WLNK, WPHH, WPLJ, WPTE, WQAL, WQLH, WVIC, WVRV, WVTI, WXPT
 Light (Under 15): 27
 1st Impressions: 1 WTMX

MACY GRAY **944/-13**
Why Didn't You Call Me (Epic)
 Total Stations: 61/Chart Move: 26-27
 Heavy (30+): 8 KCDA, KLLY, KRSK, KTOZ, KVVU, WCDA, WCPT, WVRV
 Medium (15-29): 21 CKEY, KALZ, KBEE, KFMB, KHMV, KISN, KLLC, KPLZ, KYSR, KYIS, KYSR, KZZO, WAEV, WBMX, WCGQ, WINK, WKDD, WPTE, WRAL, WSNE, WXPT
 Light (Under 15): 32
 1st Impressions: 1 WWWX

CREED **862/314**
With Arms Wide Open (Wind-Up)
 Total Stations: 40/Chart Move: 37-29
 Heavy (30+): 9 KALC, KPEK, KYIS, KYSR, KZON, WCPT, WKDD, WMBX, WPLJ
 Medium (15-29): 18 KALZ, KBEE, KCDA, KKOB, KMXB, KTOZ, KUCC, KVVU, KZZO, WAEV, WBMX, WCGQ, WMYX, WPT, WSSR, WVIC, WVMX, WVRV
 Light (Under 15): 13
 1st Impressions: 13 See 1st Impressions Box

MADONNA **704/83**
Music (Maverick/Warner Bros.)
 Total Stations: 39/Chart Move: 35-33
 Heavy (30+): 8 KFMB, KIMN, KMXB, KSTZ, WCPT, WMBX, WQXS, WSSR
 Medium (15-29): 12 KALC, KBIG, KCDA, KHMV, KIOI, KISN, KKOB, KYKY, WAEV, WBMX, WKDD, WWWM
 Light (Under 15): 19
 1st Impressions: 5 KBEE, KMXB, KPEK, WAEV, WWWM

STONE TEMPLE PILOTS **508/-3**
Sour Girl (Atlantic)
 Total Stations: 23/Chart Move: 38-38
 Heavy (30+): 9 KALZ, KAMX, KLLY, KPEK, KTOZ, KUCC, KYIS, KZON, KZZO
 Medium (15-29): 8 CKEY, KCDA, KLLC, KVVU, WCPT, WPTE, WTMX, WVRV
 Light (Under 15): 6

EVE 6 **475/44**
Promise (RCA)
 Total Stations: 28/Chart Move: Debut 39
 Heavy (30+): 6 KALZ, KLLY, KPEK, KTOZ, KUCC, KZON

EVAN & JARON **1196/173**
Crazy For This Girl (Columbia)

Total Stations: 59/Chart Move: 22-19
 Heavy (30+ detections): 8 KEZR, KIMN, KISN, KPEK, KQMB, WCDA, WCGG, WCPT
 Medium (15-29): 35 CKEY, KALZ, KAMX, KBEE, KCDA, KFMB, KKOB, KLLC, KLLY, KMSX, KMXB, KRSK, KSRZ, KSTZ, KTOZ, KUCC, KVVU, KYKY, KZZO, WAEV, WINK, WKDD, WLNK, WMBX, WMC, WMBX, WOMX, WPLJ, WPTE, WQLH, WRMF, WVRV, WWWX, WWWM, WZNE
 Light (Under 15): 16
 1st Impressions: 4 KSRZ, WMBX, WQLH, WTMX

FASTBALL **1179/164**
You're An Ocean (Hollywood)

Total Stations: 67/Chart Move: 23-20
 Heavy (30+): 6 KFMB, KSTZ, KZZO, WCDA, WCPT, WPLJ
 Medium (15-29): 38 KALC, KALZ, KAMX, KBEE, KCDA, KEZR, KHMV, KKOB, KLLC, KMBX, KPEK, KPLZ, KQMB, KRSK, KSRZ, KTOZ, KUCC, KYSR, KVVU, KYSR, KZON, WAEV, WBMX, WCGQ, WENS, WKDD, WLNK, WMBX, WQAL, WQLH, WRAL, WRMF, WTMX, WVRV, WVTI, WWWX, WXPT, WZNE
 Light (Under 15): 23
 1st Impressions: 3 KIOI, KMXD, WLTS

BARENAKED LADIES **1163/205**
Pinch Me (Reprise)

Total Stations: 57/Chart Move: 25-21
 Heavy (30+): 10 KALZ, KIMN, KMXB, KYSR, KZZO, WBMX, WCPT, WTMX, WXPT, WZNE
 Medium (15-29): 30 CKEY, KALC, KAMX, KCDA, KEZR, KFMB, KISN, KLLC, KLLY, KPEK, KPLZ, KQMB, KRSK, KTOZ, KVVU, KZON, WCDA, WCGQ, WINK, WKDD, WLNK, WMBX, WPLJ, WPTE, WQAL, WRAL, WSSR, WVRV, WVTI, WWWX
 Light (Under 15): 17
 1st Impressions: 7 See 1st Impressions Box

DIDO **1074/109**
Here With Me (Arista)

Total Stations: 54/Chart Move: 24-23
 Heavy (30+): 12 KALZ, KAMX, KHMV, KISN, KMXB, KYSR, WBMX, WCPT, WPLJ, WPTE, WVIC, WZNE

Medium (15-29): 8 KAMX, KCDA, KLLC, KVVU, WCPT, WPLJ, WPTE, WVRV
 Light (Under 15): 14
 1st Impressions: 4 KMBX, WPLJ, WVTI, WXPT

FAITH HILL **460/141**
The Way You Love Me (Warner Bros.)

Total Stations: 29/Chart Move: Debut 40
 Heavy (30+): 3 KISN, WAEV, WRAL
 Medium (15-29): 13 KBEE, KFMB, KHMV, KKOB, KMSX, KQMB, KRSK, KSRZ, WCDA, WCPT, WENS, WKT, WOMX
 Light (Under 15): 13
 1st Impressions: 7 KFMB, KSRZ, KYKY, WENS, WSNE, WVTI, WWWM

CHART BOUND

Total Detections/Gain

THE CORRS **393/76**
Breathless (143/Lava/Atlantic)
 Total Stations: 26
 Heavy (30+): 3 KHMV, WCPT, WSSR
 Medium (15-29): 9 KCDA, KIMN, KTOZ, KYKY, WAEV, WKDD, WQAL, WVRV, WWWX
 Light (Under 15): 14
 1st Impressions: 2 KPEK, WXPT

JESSICA SIMPSON **377/37**
I Think I'm In Love With You (Columbia)
 Total Stations: 17
 Heavy (30+): 5 KISN, KSII, WLTS, WMBX, WVIC
 Medium (15-29): 6 KBIG, KIMN, WCGQ, WKDD, WWWX, WWWM
 Light (Under 15): 6
 1st Impressions: 1 WMXL

SANTANA **323/89**
Love Of My Life (Arista)
 Total Stations: 24
 Heavy (30+): 0
 Medium (15-29): 11 KALZ, KAMX, KCDA, KZZO, WBMX, WCPT, WKDD, WPTE, WSSR, WVIC, WZNE
 Light (Under 15): 13
 1st Impressions: 6 KISN, KKOB, KMBX, KVVU, WAEV, WPTE

ROXETTE **317/35**
Wish I Could Fly (Edel America)
 Total Stations: 30
 Heavy (30+): 1 WCPT
 Medium (15-29): 7 CKEY, KCDA, KISN, KTOZ, WKDD, WMC, WMBX
 Light (Under 15): 22
 1st Impressions: 2 KEZR, WWWX

LARA FABIAN **302/2**
I Will Love Again (Columbia)
 Total Stations: 24
 Heavy (30+): 1 WMTX
 Medium (15-29): 10 KBIG, KIMN, KIOI, KSII, KURB, WJLK, WKDD, WQXS, WRMF, WSNE
 Light (Under 15): 13
 1st Impressions: 1 WTSS

DOGSTAR **251/8**
Cornerstore (Ultimatum)
 Total Stations: 16
 Heavy (30+): 0
 Medium (15-29): 9 KALZ, KCDA, KLLC, KLLY, KUCC, KVVU, WCPT, WTMX, WXPT
 Light (Under 15): 7

FOO FIGHTERS **210/133**
Next Year (Roswell/RCA)
 Total Stations: 17
 Heavy (30+): 0
 Medium (15-29): 6 KALZ, KTOZ, KVVU, WCPT, WKDD, WVRV
 Light (Under 15): 11
 1st Impressions: 8 See 1st Impressions Box

RED HOT CHILI PEPPERS **183/56**
Californication (Warner Bros.)
 Total Stations: 11
 Heavy (30+): 2 KUCC, KYSR
 Medium (15-29): 4 KCDA, KTOZ, KVVU, KZON
 Light (Under 15): 5
 1st Impressions: 2 KZZO, WBMX

98 DEGREES **161/26**
Give Me Just One Night (Una Noche) (Universal)
 Total Stations: 21
 Heavy (30+): 1 WTSS
 Medium (15-29): 5 KIOI, KSII, KSTZ, WKDD, WQXS
 Light (Under 15): 15

BRITNEY SPEARS **151/37**
Lucky (Jive)
 Total Stations: 15
 Heavy (30+): 1 WCGQ
 Medium (15-29): 4 KIMN, KIOI, WKDD, WQXS
 Light (Under 15): 10
 1st Impressions: 1 WKDD

SHELBY LYNNE **132/57**
Gotta Get Back (Island/IDJMG)
 Total Stations: 11
 Heavy (30+): 0
 Medium (15-29): 4 KCDA, WCPT, WKDD, WVRV
 Light (Under 15): 7
 1st Impressions: 3 KURB, WINK, WKDD

JANET **130/24**
Doesn't Really Matter (Def Jam/Def Soul/IDJMG)
 Total Stations: 14
 Heavy (30+): 1 KSTZ
 Medium (15-29): 2 KBIG, KSII
 Light (Under 15): 11
 1st Impressions: 1 WMXL

JOE **109/6**
I Wanna Know (Jive)
 Total Stations: 13
 Heavy (30+): 1 KSII
 Medium (15-29): 2 KIMN, WQXS
 Light (Under 15): 10
 1st Impressions: 1 WMXL

JAMES MICHAEL **106/26**
Inhale (Beyond)
 Total Stations: 9
 Heavy (30+): 0
 Medium (15-29): 2 KCDA, WBMX
 Light (Under 15): 7
 1st Impressions: 3 KLLC, KQMB, WMBX

SR-71 **102/53**
Right Now (RCA)
 Total Stations: 9
 Heavy (30+): 1 KVVU
 Medium (15-29): 1 WVRV
 Light (Under 15): 7
 1st Impressions: 5 KLLY, KUCC, KZON, WCPT, WVRV

MARC ANTHONY **101/71**
My Baby You (Columbia)
 Total Stations: 17
 Heavy (30+): 0
 Medium (15-29): 1 WQXS
 Light (Under 15): 16
 1st Impressions: 6 KBIG, WCPT, WINK, WJLK, WMTX, WTSS

KID ROCK **100/13**
Wasting Time (Top Dog/Lava/Atlantic)
 Total Stations: 7
 Heavy (30+): 0
 Medium (15-29): 2 KCDA, KVVU
 Light (Under 15): 5

CHRISTINA AGUILERA **98/62**
Come On Over Baby (All I Want Is You) (RCA)
 Total Stations: 11
 Heavy (30+): 0
 Medium (15-29): 4 KBIG, KSII, WAEV, WCGQ
 Light (Under 15): 7
 1st Impressions: 3 KBIG, WAEV, WCGQ

KARISSA NOEL **98/5**
Corrupt (Epic)
 Total Stations: 8
 Heavy (30+): 1 KTOZ
 Medium (15-29): 2 KALZ, KLLC
 Light (Under 15): 5

LEONA NAESS **87/12**
New York Baby (Outpost/MCA)
 Total Stations: 9
 Heavy (30+): 0
 Medium (15-29): 3 CKEY, KCDA, KLLC
 Light (Under 15): 6

JOHN OSZAJCA **80/21**
Where's Bob Dylan When You Need Him (Interscope)
 Total Stations: 13
 Heavy (30+): 1 KFMB
 Medium (15-29): 0
 Light (Under 15): 12
 1st Impressions: 2 KLLY, WVRV

TAHITI 80 **73/1**
Heartbeat (Minty Fresh)
 Total Stations: 11
 Heavy (30+): 0
 Medium (15-29): 2 CKEY, KCDA
 Light (Under 15): 9

BRIAN SETZER ORCHESTRA **71/23**
Gettin' In The Mood (Interscope)
 Total Stations: 9
 Heavy (30+): 0
 Medium (15-29): 2 WCPT, WVRV
 Light (Under 15): 7
 1st Impressions: 1 WCDA

TONI BRAXTON **65/7**
He Wasn't Man Enough (LaFace/Arista)
 Total Stations: 9
 Heavy (30+): 1 KSII
 Medium (15-29): 1 WQXS
 Light (Under 15): 7

BILLY GILMAN **64/51**
One Voice (550 Music/550-Work)
 Total Stations: 14
 Heavy (30+): 0
 Medium (15-29): 1 KSTP
 Light (Under 15): 13
 1st Impressions: 3 KBIG, KSTP, WAEV

SOULDECISION FEATURING THRUST **59/10**
Faded (MCA)
 Total Stations: 8
 Heavy (30+): 1 KSTZ
 Medium (15-29): 1 KSII
 Light (Under 15): 6

JONNY LANG **51/2**
Breakin' Me (A&M)
 Total Stations: 2
 Heavy (30+): 1 CKEY
 Medium (15-29): 0
 Light (Under 15): 1

SIXPENCE NONE THE RICHER **47/28**
Us (NBC/Squint)
 Total Stations: 13
 Heavy (30+): 0
 Medium (15-29): 1 KLLC
 Light (Under 15): 12
 1st Impressions: 2 WCPT, WSSR

DEXTER FREEBISH **47/25**
Leaving Town (Capitol)
 Total Stations: 9
 Heavy (30+): 0
 Medium (15-29): 2 KMXB, KVVU
 Light (Under 15): 7
 1st Impressions: 1 KVVU

NO DOUBT **42/1**
Bathwater (Trauma/Interscope)
 Total Stations: 2
 Heavy (30+): 1 KFMB
 Medium (15-29): 0
 Light (Under 15): 1

DIXIE CHICKS **42/3**
Wide Open Spaces (Monument)
 Total Stations: 1
 Heavy (30+): 1 KSTP
 Medium (15-29): 0
 Light (Under 15): 0

CITIZEN KING **38/3**
Long Walk Home (Warner Bros.)
 Total Stations: 1
 Heavy (30+): 1 WMBX
 Medium (15-29): 0
 Light (Under 15): 0

WHEATUS **35/1**
Teenage Dirtbag (Columbia)
 Total Stations: 1
 Heavy (30+): 1 KZON
 Medium (15-29): 0
 Light (Under 15): 0

3 DOORS DOWN		1626/131		BARENAKED LADIES		1163/205		BBMAK		1506/74		BON JOVI		1219/100		THE CORRS		393/76					
Kryptonite (Republic/Universal)		Chart Move: 13-9		Pinch Me (Reprise)		Chart Move: 25-21		Back Here (Hollywood)		Chart Move: 14-12		It's My Life (Island/IDJMG)		Chart Move: 20-18		Breathless (143/Lava/Atlantic)		Chart Move: 1-1					
Total Stations: 66		Chart Move: 13-9		Total Stations: 57		Chart Move: 25-21		Total Stations: 62		Chart Move: 14-12		Total Stations: 58		Chart Move: 20-18		Total Stations: 26		Chart Move: 1-1					
City	Stn	W	L	W	L	W	L	W	L	W	L	W	L	W	L	W	L	W	L				
New York	WHL	23	22	17	18	Las Vegas	KMXB	35	35	30	34	Las Vegas	KMXB	18	23	16	24	Las Vegas	KMXB	9	5	17	18
New York	WHL	23	22	17	18	New Orleans	WLTJ	14	11	10	14	New Orleans	WLTJ	30	27	16	30	New Orleans	WLTJ	17	15	16	16
New York	WHL	23	22	17	18	Hartford	WTIC	24	19	19	21	Hartford	WTIC	33	28	18	32	Hartford	WTIC	33	28	18	32
New York	WHL	23	22	17	18	Buffalo	WTFX	31	28	23	26	Buffalo	WTFX	36	33	21	36	Buffalo	WTFX	36	33	21	36
Chicago	WTMX	10	11	10	11	Memphis	WMC	1	1	1	1	Memphis	WMC	16	16	18	21	Memphis	WMC	16	16	18	21
Chicago	WTMX	10	11	10	11	Mon/Ocean	WRL	21	24	14	16	Mon/Ocean	WRL	20	23	23	38	Mon/Ocean	WRL	20	23	23	38
Chicago	WTMX	10	11	10	11	Rai/Dur	WRAL	29	16	14	16	Rai/Dur	WRAL	20	23	24	65	Rai/Dur	WRAL	20	23	24	65
Dallas	KLDC	30	22	19	12	Austin	KAMX	6	6	4	11	Austin	KAMX	13	17	8	44	Austin	KAMX	13	17	8	44
Dallas	KLDC	30	22	19	12	WFBeach	WRFM	45	43	49	18	WFBeach	WRFM	19	14	17	46	WFBeach	WRFM	19	14	17	46
Wash DC	WROX	19	15	12	10	Roche	WZLW	7	4	3	14	Roche	WZLW	29	21	22	72	Roche	WZLW	29	21	22	72
Wash DC	WROX	19	15	12	10	Dallas	WZLW	7	4	3	14	Dallas	WZLW	29	21	22	72	Dallas	WZLW	29	21	22	72
Houston	KHOU	12	11	12	10	Roche	WZLW	7	4	3	14	Roche	WZLW	29	21	22	72	Roche	WZLW	29	21	22	72
Houston	KHOU	12	11	12	10	Roche	WZLW	7	4	3	14	Roche	WZLW	29	21	22	72	Roche	WZLW	29	21	22	72
San Diego	KPZL	44	50	45	21	Louis	WZLW	7	4	3	14	Louis	WZLW	29	21	22	72	Louis	WZLW	29	21	22	72
San Diego	KPZL	44	50	45	21	Dallas	WZLW	7	4	3	14	Dallas	WZLW	29	21	22	72	Dallas	WZLW	29	21	22	72
Phoenix	KZSN	63	60	59	41	Dayton	WZLW	7	4	3	14	Dayton	WZLW	29	21	22	72	Dayton	WZLW	29	21	22	72
Phoenix	KZSN	63	60	59	41	Richmond	WZLW	7	4	3	14	Richmond	WZLW	29	21	22	72	Richmond	WZLW	29	21	22	72
St Louis	KYKY	30	27	21	16	Honolulu	KUCD	43	42	32	31	Honolulu	KUCD	43	42	32	31	Honolulu	KUCD	43	42	32	31
St Louis	KYKY	30	27	21	16	Fresno	KALZ	38	35	29	21	Fresno	KALZ	38	35	29	21	Fresno	KALZ	38	35	29	21
Balt	WTMT	19	17	14	10	Gr/Rap	WWTI	30	27	21	16	Gr/Rap	WWTI	30	27	21	16	Gr/Rap	WWTI	30	27	21	16
Balt	WTMT	19	17	14	10	Albuq	WINK	11	8	1	20	Albuq	WINK	11	8	1	20	Albuq	WINK	11	8	1	20
Pitts	WPHH	11	10	11	10	Albuq	WINK	11	8	1	20	Albuq	WINK	11	8	1	20	Albuq	WINK	11	8	1	20
Pitts	WPHH	11	10	11	10	Albuq	WINK	11	8	1	20	Albuq	WINK	11	8	1	20	Albuq	WINK	11	8	1	20
Cleveland	WQAL	28	16	13	11	Omaha	KSRZ	22	25	23	13	Omaha	KSRZ	22	25	23	13	Omaha	KSRZ	22	25	23	13
Cleveland	WQAL	28	16	13	11	Omaha	KSRZ	22	25	23	13	Omaha	KSRZ	22	25	23	13	Omaha	KSRZ	22	25	23	13
Port OR	KRKS	29	25	19	15	Omaha	KSRZ	22	25	23	13	Omaha	KSRZ	22	25	23	13	Omaha	KSRZ	22	25	23	13
Port OR	KRKS	29	25	19	15	Omaha	KSRZ	22	25	23	13	Omaha	KSRZ	22	25	23	13	Omaha	KSRZ	22	25	23	13
Cincinnati	WUXX	16	12	10	8	Omaha	KSRZ	22	25	23	13	Omaha	KSRZ	22	25	23	13	Omaha	KSRZ	22	25	23	13
Cincinnati	WUXX	16	12	10	8	Omaha	KSRZ	22	25	23	13	Omaha	KSRZ	22	25	23	13	Omaha	KSRZ	22	25	23	13
San Jose	KEZR	17	15	10	8	Bakersf	KLLY	13	11	12	11	Bakersf	KLLY	13	11	12	11	Bakersf	KLLY	13	11	12	11
San Jose	KEZR	17	15	10	8	Bakersf	KLLY	13	11	12	11	Bakersf	KLLY	13	11	12	11	Bakersf	KLLY	13	11	12	11
San Jose	KEZR	17	15	10	8	Bakersf	KLLY	13	11	12	11	Bakersf	KLLY	13	11	12	11	Bakersf	KLLY	13	11	12	11
San Jose	KEZR	17	15	10	8	Bakersf	KLLY	13	11	12	11	Bakersf	KLLY	13	11	12	11	Bakersf	KLLY	13	11	12	11
San Jose	KEZR	17	15	10	8	Bakersf	KLLY	13	11	12	11	Bakersf	KLLY	13	11	12	11	Bakersf	KLLY	13	11	12	11
San Jose	KEZR	17	15	10	8	Bakersf	KLLY	13	11	12	11	Bakersf	KLLY	13	11	12	11	Bakersf	KLLY	13	11	12	11
San Jose	KEZR	17	15	10	8	Bakersf	KLLY	13	11	12	11	Bakersf	KLLY	13	11	12	11	Bakersf	KLLY	13	11	12	11
San Jose	KEZR	17	15	10	8	Bakersf	KLLY	13	11	12	11	Bakersf	KLLY	13	11	12	11	Bakersf	KLLY	13	11	12	11
San Jose	KEZR	17	15	10	8	Bakersf	KLLY	13	11	12	11	Bakersf	KLLY	13	11	12	11	Bakersf	KLLY	13	11	12	11
San Jose	KEZR	17	15	10	8	Bakersf	KLLY	13	11	12	11	Bakersf	KLLY	13	11	12	11	Bakersf	KLLY	13	11	12	11
San Jose	KEZR	17	15	10	8	Bakersf	KLLY	13	11	12	11	Bakersf	KLLY	13	11	12	11	Bakersf	KLLY	13	11	12	11
San Jose	KEZR	17	15	10	8	Bakersf	KLLY	13	11	12	11	Bakersf	KLLY	13	11	12	11	Bakersf	KLLY	13	11	12	11
San Jose	KEZR	17	15	10	8	Bakersf	KLLY	13	11	12	11	Bakersf	KLLY	13	11	12	11	Bakersf	KLLY	13	11	12	11
San Jose	KEZR	17	15	10	8	Bakersf	KLLY	13	11	12	11	Bakersf	KLLY	13	11	12	11	Bakersf	KLLY	13	11	12	11
San Jose	KEZR	17	15	10	8	Bakersf	KLLY	13	11	12	11	Bakersf	KLLY	13	11	12	11	Bakersf	KLLY	13	11	12	11
San Jose	KEZR	17	15	10	8	Bakersf	KLLY	13	11	12	11	Bakersf	KLLY	13	11	12	11	Bakersf	KLLY	13	11	12	11
San Jose	KEZR	17	15	10	8	Bakersf	KLLY	13	11	12	11	Bakersf	KLLY	13	11	12	11	Bakersf	KLLY	13	11	12	11
San Jose	KEZR	17	15	10	8	Bakersf	KLLY	13	11	12	11	Bakersf	KLLY	13	11	12	11	Bakersf	KLLY	13	11	12	11
San Jose	KEZR	17	15	10	8	Bakersf	KLLY	13	11	12	11	Bakersf	KLLY	13	11	12	11	Bakersf	KLLY	13	11	12	11
San Jose	KEZR	17	15	10	8	Bakersf	KLLY	13	11	12	11	Bakersf	KLLY	13	11	12	11	Bakersf	KLLY	13	11	12	11
San Jose	KEZR	17	15	10	8	Bakersf	KLLY	13	11	12	11	Bakersf	KLLY	13	11	12	11	Bakersf	KLLY	13	11	12	11
San Jose	KEZR	17	15	10	8	Bakersf	KLLY	13	11	12	11	Bakersf	KLLY	13	11	12	11	Bakersf	KLLY	13	11	12	11
San Jose	KEZR	17	15	10	8	Bakersf	KLLY	13	11	12	11	Bakersf	KLLY	13	11	12	11	Bakersf	KLLY	13	11	12	11
San Jose	KEZR	17	15	10	8	Bakersf	KLLY	13	11	12	11	Bakersf	KLLY	13	11	12	11	Bakersf	KLLY	13	11	12	11
San Jose	KEZR	17	15	10	8	Bakersf	KLLY	13	11	12	11	Bakersf	KLLY	13	11	12	11	Bakersf	KLLY	13	11	12	11
San Jose	KEZR	17	15	10	8	Bakersf	KLLY	13	11	12	11	Bakersf	KLLY	13	11	12	11	Bakersf	KLLY	13	11	12	11
San Jose	KEZR	17	15	10	8	Bakersf	KLLY	13	11	12	11	Bakersf	KLLY	13	11	12	11	Bakersf	KLLY	13	11	12	11
San Jose	KEZR	17	15	10	8	Bakersf	KLLY	13	11	12	11	Bakersf	KLLY	13	11	12	11	Bakersf	KLLY	13	11	12	11
San Jose	KEZR	17	15	10	8	Bakersf	KLLY	13	11	12	11	Bakersf	KLLY	13	11	12	11	Bakersf	KLLY	13	11	12	11
San Jose	KEZR	17	15	10	8	Bakersf	KLLY	13	11	12	11	Bakersf	KLLY	13	11	12	11	Bakersf	KLLY	13	11	12	11
San Jose	KEZR	17	15	10	8	Bakersf	KLLY	13	11	12	11	Bakersf	KLLY	13	11	12	11	Bakersf	KLLY	13	11	12	11
San Jose	KEZR	17	15	10	8	Bakersf	KLLY	13	11	12	11	Bakersf	KLLY	13	11	12	11	Bakersf	KLLY	13	11	12	11
San Jose	KEZR	17	15	10	8	Bakersf	KLLY	13	11	12	11	Bakersf	KLLY	13	11	12	11	Bakersf	KLLY	13	11	12	11
San Jose	KEZR	17	15	10	8	Bakersf	KLLY	13	11	12	11	Bakersf	KLLY	13	11	12	11	Bakersf	KLLY	13	11	12	11
San Jose	KEZR	17	15	10	8	Bakersf	KLLY	13	11	12	11	Bakersf	KLLY	13	11	12	11	Bakersf	KLLY	13	11	12	11
San Jose	KEZR	17	15	10	8	Bakersf	KLLY	13	11	12	11	Bakersf	KLLY	13	11	12	11	Bakersf	KLLY	13	11	12	11
San Jose	KEZR	17	15	10	8	Bakersf	KLLY	13	11	12	11	Bakersf	KLLY	13	11	12	11	Bakersf	KLLY	13	11	12	11
San Jose	KEZR	17	15	10	8	Bakersf	KLLY	13	11	12	11	Bakersf	KLLY	13	11	12	11	Bakersf	KLLY	13	11	12	11
San Jose	KEZR	17	15	10	8	Bakersf	KLLY	13	11	12	11	Bakersf	KLLY	13	11	12	11	Bakersf	KLLY				

Compiled from a national sample of data supplied by Broadcast Data Systems to Top 40 Airplay Monitor. 38 modern AC stations are electronically monitored 24 hours a day, 7 days a week. © 2000 Billboard/BPI Communications.

THIS WEEK	LAST WEEK	WKS. ON CHART	TITLE/IMPRINT/PROMOTION LABEL	ARTIST	DETECTIONS		
					TW	LW	
			*** NO. 1 ***				
1	1	20	BENT LAVA/ATLANTIC 11 weeks at No. 1	MATCHBOX TWENTY	1842	1844	
2	2	22	ABSOLUTELY (STORY OF A GIRL) 550 MUSIC/550-WORK	NINE DAYS	1602	1636	
3	4	11	WONDERFUL CAPITOL	EVERCLEAR	1365	1309	
4	6	11	KRYPTONITE REPUB. C/UNIVERSAL	3 DOORS DOWN	1329	1255	
5	3	25	DESERT ROSE A&M/INTERSCOPE	STING FEATURING CHEB MAMI	1287	1343	
6	5	42	EVERYTHING YOU WANT RCA	VERTICAL HORIZON	1186	1268	
7	7	15	CHANGE YOUR MIND UNIVERSAL	SISTER HAZEL	1169	1120	
8	8	37	HIGHER WIND-UP	CREED	1040	1078	
9	10	9	YOU'RE A GOD RCA	VERTICAL HORIZON	1019	944	
10	11	12	TONIGHT AND THE REST OF MY LIFE WARNER BROS.	NINA GORDON	937	885	
11	9	23	BROADWAY WARNER BROS.	GOO GOO DOLLS	913	1073	
12	14	4	PINCH ME REPRISE	BARENAKED LADIES	874	765	
13	13	16	PORCELAIN V2	MOBY	781	802	
14	12	16	SIMPLE KIND OF LIFE TRAUMA/INTERSCOPE	NO DOUBT	747	803	
15	17	6	DEEP INSIDE OF YOU ELEKTRA/EEG	THIRD EYE BLIND	729	661	
16	26	6	** AIRPOWER/GREATEST GAINER/BEST 1ST IMPRESSION ** WITH ARMS WIDE OPEN WIND-UP	CREED	718	512	
17	18	4	** AIRPOWER ** YOU'RE AN OCEAN HOLLYWOOD	FASTBALL	693	633	
18	21	6	** AIRPOWER ** IT'S MY LIFE ISLAND/IDJMG	BON JOVI	692	579	
19	19	36	HERE WITH ME ARISTA	DIDO	686	622	
20	22	5	CRAZY FOR THIS GIRL COLUMBIA	EVAN & JARON	655	568	
21	20	8	WHY DIDN'T YOU CALL ME EPIC	MACY GRAY	580	616	
22	25	15	HEAVY THINGS ELEKTRA/EEG	PHISH	532	540	
23	23	24	STEAL MY KISSES VIRGIN	BEN HARPER AND THE INNOCENT CRIMINALS	525	555	
24	24	7	SOUR GIRL ATLANTIC	STONE TEMPLE PILOTS	522	546	
25	29	6	PROMISE RCA	EVE 6	493	460	
26	28	8	BACK HERE HOLLYWOOD	BBMAK	470	461	
27	27	12	IT'S OVER NOW PORTRAIT/COLUMBIA	NEVE	432	463	
28	32	4	MUSIC MAVERICK/WARNER BROS.	MADONNA	349	306	
29	30	15	TAKING YOU HOME WARNER BROS.	DON HENLEY	348	426	
30	31	21	CRASH AND BURN COLUMBIA	SAVAGE GARDEN	253	319	
31	34	3	LOVE OF MY LIFE ARISTA	SANTANA FEATURING DAVE MATTHEWS & CARTER BEAUFORD	235	177	
32	33	5	CORNERSTORE ULTIMATUM	DOGSTAR	227	214	
33	35	3	CALIFORNICATION WARNER BROS.	RED HOT CHILI PEPPERS	220	175	
34	NEW		NEXT YEAR ROSWELL/RCA	FOO FIGHTERS	186	72	
35	38	2	BREATHLESS 143/LAVA/ATLANTIC	THE CORRS	183	139	
36	37	3	WISH I COULD FLY EDEL AMERICA	ROXETTE	182	168	
37	36	6	SUGAR UNIVERSAL	TONIC	149	174	
38	NEW		RIGHT NOW RCA	SR-71	146	84	
39	NEW		THE WAY YOU LOVE ME WARNER BROS.	FAITH HILL	119	54	
40	40	2	HEARTBEAT MINTY FRESH	TAHITI 80	108	108	

Songs ranked by number of detections. ○ Songs showing an increase in detections over the previous week, regardless of chart movement. A song that has been on the chart for more than 20 weeks will generally not receive a bullet, even if it registers an increase in detections. Airpower awarded to the song with the largest increase in detections. Best 1st Impression awarded to the song registering six or more detections at the most stations for the first time this week. A song with a gain in detections over the previous week is placed first if tied with a song with a decline over the same period. When tied songs are each gaining detections or each losing detections, the song being played on more stations is placed first. Songs below the top 20 become recurrences and are removed from the chart after 26 weeks.

GREATEST GAINERS

MODERN AC

INCREASE IN DETECTIONS

CREED • With Arms Wide Open (WIND-UP) WCPT +37, KMXB +28, WCDA +25, WVRV +18, WTIC +17, WBMX +14, WXPT +12, WTMX +10, WSSR +10, KAMX +9	+206
FOO FIGHTERS • Next Year (ROSWELL/RCA) WCPT +17, WVRV +16, CKEY +14, KENZ +13, KVUU +11, KPEK +10, KJCD +9, WBMX +8, KZZO +7, WLJR +4	+114
BON JOVI • It's My Life (ISLAND/IDJMG) WLJR +21, WCPT +16, WVRV +14, KYIS +11, KSRZ +10, WSSR +9, WMBX +8, WZNE +5, KLLY +5, KVUU +5	+113
BARENAKED LADIES • Pinch Me (REPRISE) KFMB +26, WCPT +17, WCDA +16, KYSR +13, KQMB +10, KZON +10, KVUU +10, WVTI +9, KPEK +8, KENZ +6	+109
EVAN & JARON • Crazy For This Girl (COLUMBIA) KSRZ +23, KQMB +13, KPEK +13, WCDA +12, WTMX +10, WCPT +9, KAMX +5, WVTI +5, WZNE +4, WLJR +3	+87

THIS WEEK	LAST WEEK	WKS. ON CHART	TITLE/IMPRINT/PROMOTION LABEL	ARTIST	AUDIENCE (millions)		
					TW	LW	
			*** NO. 1 ***				
1	1	20	BENT LAVA/ATLANTIC 10 weeks at No. 1	MATCHBOX TWENTY	14,032	14,198	
2	2	19	ABSOLUTELY (STORY OF A GIRL) 550 MUSIC/550-WORK	NINE DAYS	12,820	12,786	
3	3	6	KRYPTONITE REPUBLIC/UNIVERSAL	3 DOORS DOWN	11,431	10,670	
4	6	25	HIGHER WIND-UP	CREED	10,035	9,899	
5	5	36	EVERYTHING YOU WANT RCA	VERTICAL HORIZON	9,527	10,065	
6	4	9	WONDERFUL CAPITOL	EVERCLEAR	8,984	10,148	
7	8	12	CHANGE YOUR MIND UNIVERSAL	SISTER HAZEL	8,066	7,700	
8	7	20	DESERT ROSE A&M/INTERSCOPE	STING FEATURING CHEB MAMI	7,876	8,919	
9	9	5	YOU'RE A GOD RCA	VERTICAL HORIZON	7,543	7,165	
10	11	12	HERE WITH ME ARISTA	DIDO	7,252	6,777	
11	12	3	PINCH ME REPRISE	BARENAKED LADIES	7,111	6,060	
12	13	4	IT'S MY LIFE ISLAND/IDJMG	BON JOVI	6,138	5,217	
13	14	7	TONIGHT AND THE REST OF MY LIFE WARNER BROS.	NINA GORDON	5,976	5,203	
14	10	22	BROADWAY WARNER BROS.	GOO GOO DOLLS	5,778	6,885	
15	NEW		WITH ARMS WIDE OPEN WIND-UP	CREED	5,674	3,862	
16	20	3	DEEP INSIDE OF YOU ELEKTRA/EEG	THIRD EYE BLIND	4,707	4,240	
17	17	12	PORCELAIN V2	MOBY	4,432	4,530	
18	NEW		YOU'RE AN OCEAN HOLLYWOOD	FASTBALL	4,341	4,192	
19	18	12	SIMPLE KIND OF LIFE TRAUMA/INTERSCOPE	NO DOUBT	4,213	4,265	
20	19	20	STEAL MY KISSES VIRGIN	BEN HARPER AND THE INNOCENT CRIMINALS	4,072	4,243	

Songs ranked by number of audience, computed by cross-referencing exact times of airplay with Arbitron listener data. ○ Songs showing an increase in audience over the previous week, regardless of chart movement. A song that has been on the chart for more than 20 weeks will generally not receive a bullet, even if it registers an increase in audience. A song with a gain in audience over the previous week is placed first if tied with a song with a decline over the same period. When tied songs are each gaining in audience or each losing in audience, the song being played on more stations is placed first. Songs become recurrences and are removed from this chart in conjunction with the Modern AC Airplay chart.

THIS WEEK	LAST WEEK	WKS. ON CHART	TITLE/IMPRINT/PROMOTION LABEL	ARTIST	DETECTIONS		
					TW	LW	
			*** NO. 1 ***				
1	1	21	LAST RESORT DREAMWORKS 3 weeks at No. 1	PAPA ROACH	2135	2151	
2	4	16	RIGHT NOW RCA	SR-71	1855	1740	
3	3	16	CHANGE (IN THE HOUSE OF FLIES) MAVERICK	DEFTONES	1850	1807	
4	5	11	STELLAR IMMORTAL/EPIC	INCUBUS	1726	1634	
5	2	13	CALIFORNICATION WARNER BROS.	RED HOT CHILI PEPPERS	1707	1885	
6	7	25	KRYPTONITE REPUBLIC/UNIVERSAL	3 DOORS DOWN	1533	1545	
7	8	8	TEENAGE DIRTBAG COLUMBIA	WHEATUS	1514	1495	
8	6	13	PROMISE RCA	EVE 6	1454	1596	
9	15	3	HEMORRHAGE (IN MY HANDS) 550 MUSIC/550-WORK	FUEL	1363	1117	
10	9	20	JUDITH VIRGIN	A PERFECT CIRCLE	1320	1374	
11	11	6	LOSER REPUBLIC/UNIVERSAL	3 DOORS DOWN	1214	1189	
12	15	12	STUPIFY GIANT/REPRISE	DISTURBED	1151	1121	
13	12	23	WITH ARMS WIDE OPEN WIND-UP	CREED	1124	1184	
14	13	21	SOUR GIRL ATLANTIC	STONE TEMPLE PILOTS	1079	1148	
15	10	15	WONDERFUL CAPITOL	EVERCLEAR	1061	1243	
16	17	5	TESTIFY EPIC	RAGE AGAINST THE MACHINE	1045	980	
17	NEW		** AIRPOWER/GREATEST GAINER/BEST 1ST IMPRESSION ** MINORITY REPRISE	GREEN DAY	956	84	
18	23	3	FREE ELEKTRA/EEG	VAST	944	839	
19	18	6	HEAVEN IS A HALFPIPE (IF I DIE) ATLANTIC	OPM	931	910	
20	14	20	TAKE A LOOK AROUND HOLLYWOOD	LIMP BIZKIT	880	1138	

The chart, reprinted from Rock Airplay Monitor, is compiled from a national sample of data compiled by Broadcast Data Systems. 67 modern rock stations are electronically monitored 24 hours a day, seven days a week. Songs ranked by number of detections. ○ Songs showing an increase in detections over the previous week, regardless of chart movement. A song that has been on the chart for more than 20 weeks will generally not receive a bullet, even if it registers an increase in detections. Airpower awarded to the song with the largest increase in detections. Best 1st Impression awarded to the song registering six or more detections at the most stations for the first time this week. A song with a gain in detections over the previous week is placed first if tied with a song with a decline over the same period. When tied songs are each gaining detections or each losing detections, the song being played on more stations is placed first. Songs below the top 20 become recurrences and are removed from the chart after 26 weeks. ©2000 Billboard/BPI Communications

Compiled from a national sample of data supplied by Broadcast Data Systems to Top 40 Airplay Monitor. 75 adult contemporary stations are electronically monitored 24 hours a day, 7 days a week. © 2000 Billboard/BMI Communications.

THIS WEEK	LAST WEEK	WKS. ON CHART	ADULT CONTEMPORARY AIRPLAY		DETECTIONS		
			TITLE/IMPRINT/PROMOTION LABEL	ARTIST	TW	LW	
			★★★ No. 1 ★★★				
1	1	27	YOU SANG TO ME COLUMBIA	MARC ANTHONY	1699	1604	
2	2	32	BREATHE WARNER BROS.	FAITH HILL	1574	1593	
3	3	18	TAKING YOU HOME WARNER BROS.	DON HENLEY	1535	1506	
4	4	23	I NEED YOU SPARROW/CAPITOL/CURB	LEANN RIMES	1412	1477	
5	6	18	I TURN TO YOU RCA	CHRISTINA AGUILERA	1368	1310	
6	5	52	AMAZED BNA	LONESTAR	1256	1328	
7	7	48	I KNEW I LOVED YOU COLUMBIA	SAVAGE GARDEN	1148	1130	
8	8	46	THAT'S THE WAY IT IS 550 MUSIC/550 WORK	CELINE DION	1071	1034	
9	9	32	SHOW ME THE MEANING OF BEING LONELY JIVE	BACKSTREET BOYS	965	1027	
10	11	15	COULD I HAVE THIS KISS FOREVER ARISTA/INTERSCOPE	WHITNEY HOUSTON & ENRIQUE IGLESIAS	944	956	
11	15	5	BACK HERE HOLLYWOOD	BBMAK	887	737	
12	10	37	BACK AT ONE MOTOWN/UNIVERSAL	BRIAN MCKNIGHT	857	974	
13	12	14	I WILL LOVE AGAIN COLUMBIA	LARA FABIAN	854	854	
14	13	73	YOU'LL BE IN MY HEART WALT DISNEY/HOLLYWOOD	PHIL COLLINS	808	797	
15	14	23	CRASH AND BURN COLUMBIA	SAVAGE GARDEN	685	797	
			★ GREATEST GAINER/BEST 1ST IMPRESSION ★				
16	19	6	THERE YOU ARE RCA	MARTINA MCBRIDE	674	521	
17	16	45	SMOOTH ARISTA	SANTANA FEATURING ROB THOMAS	617	653	
18	17	11	THE ONE JIVE	BACKSTREET BOYS	599	597	
19	18	71	I WILL REMEMBER YOU (LIVE) ARISTA	SARAH MCLACHLAN	555	588	
20	20	28	SOMEDAY OUT OF THE BLUE DREAMWORKS	ELTON JOHN	468	494	
21	22	4	THE LOVE I FOUND IN YOU WINDHAM HILL/RCA	JIM BRICKMAN WITH DAVE KOZ	442	336	
22	21	7	I WANNA KNOW JIVE	JOE	400	361	
23	27	3	DESERT ROSE A&M/INTERSCOPE	STING FEATURING CHEB MAMI	311	272	
24	23	21	I TRY EPIC	MACY GRAY	287	304	
25	NEW		THE WAY YOU LOVE ME WARNER BROS.	FAITH HILL	285	197	
26	NEW		FRIENDS NEVER SAY GOODBYE DREAMWORKS	ELTON JOHN	268	158	
27	24	19	I WANT YOU TO NEED ME 550 MUSIC/550 WORK	CELINE DION	267	299	
28	28	6	I THINK I'M IN LOVE WITH YOU COLUMBIA	JESSICA SIMPSON	253	254	
29	30	12	HE'S MY SON MYRRH/WORD/EPIC	MARK SCHULTZ	250	202	
30	25	9	STOP 550 MUSIC/550 WORK	JON SECADA	250	289	

Songs ranked by number of detections. (○) Songs showing an increase in detections over the previous week, regardless of chart movement. A song that has been on the chart for more than 20 weeks will generally not receive a bullet, even if it registers an increase in detections. Airpower awarded to songs appearing in the top 20 on both the Airplay and Audience charts for the first time with increases in both detections and audience. Greatest Gainer awarded to the song with the largest increase in detections. Best 1st Impression awarded to the song registering six or more detections at the most stations for the first time this week. A song with a gain in detections over the previous week is placed first if tied with a song with a decline over the same period. When tied songs are each gaining detections or each losing detections, the song being played on more stations is placed first. Songs below the top 20 become recurrences and are removed from the chart after 26 weeks.

1ST IMPRESSIONS

Songs with 6 or more detections at new stations this week

NEW STATIONS	
#1	MARTINA MCBRIDE <i>There You Are</i> (RCA) 10 KOSI, KUDL, WBBQ, WDOK, WEAT, WEZF, WGSY, WLIT, WMXS, WNND
#2	BBMAK <i>Back Here</i> (Hollywood) 7 KSFI, WMAG, WMJJ, WMYI, WPCH, WRVF, WVAF
#3	ELTON JOHN <i>Friends Never Say Goodbye</i> (DreamWorks) 7 KGBY, KTDY, WALK, WASH, WGSY, WNND, WRVR

ALSO: JIM BRICKMAN WITH DAVE KOZ *The Love I Found In You* (Windham Hill/RCA) 6; FAITH HILL *The Way You Love Me* (Warner Bros.) 6; DAVE KOZ FEAT. MONTELL JORDAN *Careless Whisper* (Capitol) 5

GREATEST GAINERS ADULT CONTEMPORARY

INCREASE IN DETECTIONS	
MARTINA MCBRIDE • <i>There You Are</i> (RCA) +153 WGSY +16, WLIT +12, WDOK +9, KJDL +7, WTFM +6, WMLJ +5, WMGF +5, WMGS +5, WARM +5, WLHT +5	
BBMAK • <i>Back Here</i> (HOLLYWOOD) +150 WVAF +13, WLIT +11, WDOK +11, KEFM +10, WMJJ +10, KSFI +9, WRVF +9, WSLQ +9, WRVR +7, WYJB +5	
ELTON JOHN • <i>Friends Never Say Goodbye</i> (DREAMWORKS) +110 WALK +13, WHUD +10, WASH +10, WGSY +8, WRVR +6, KTDY +6, KKCW +6, WVAF +5, KESZ +5, WPCH +5	
JIM BRICKMAN WITH DAVE KOZ • <i>The Love I Found In You</i> (WINDHAM HILL/RCA) +106 WLQT +12, KMXZ +8, KKCW +8, KRBB +7, WTFM +7, KSRC +6, WRVR +5, WWDE +5, WRCH +4, KGBY +4	
FAITH HILL • <i>The Way You Love Me</i> (WARNER BROS.) +88 WBBQ +8, WVAF +8, WLSO +8, WYJB +7, KRBB +7, KMGA +5, KISC +5, WAHR +5, WLHT +5, KVLV +4	

ADULT CONTEMPORARY AUDIENCE

THIS WEEK	LAST WEEK	WKS. ON CHART	ADULT CONTEMPORARY AUDIENCE		AUDIENCE (millions)		
			TITLE/IMPRINT/PROMOTION LABEL	ARTIST	TW	LW	
			★★★ No. 1 ★★★				
1	2	31	YOU SANG TO ME COLUMBIA	MARC ANTHONY	18.396	17.816	
2	1	32	BREATHE WARNER BROS.	FAITH HILL	18.262	18.516	
3	3	18	TAKING YOU HOME WARNER BROS.	DON HENLEY	15.588	15.404	
4	4	22	I TURN TO YOU RCA	CHRISTINA AGUILERA	13.723	12.561	
5	5	46	THAT'S THE WAY IT IS 550 MUSIC/550-WORK	CELINE DION	12.631	12.510	
6	7	47	I KNEW I LOVED YOU COLUMBIA	SAVAGE GARDEN	12.500	11.945	
7	6	50	AMAZED BNA	LONESTAR	12.499	12.414	
8	8	23	I NEED YOU SPARROW/CAPITOL/CURB	LEANN RIMES	11.592	11.876	
9	9	32	SHOW ME THE MEANING OF BEING LONELY JIVE	BACKSTREET BOYS	9.919	10.016	
10	10	39	BACK AT ONE MOTOWN/UNIVERSAL	BRIAN MCKNIGHT	9.150	9.982	
11	11	15	I WILL LOVE AGAIN COLUMBIA	LARA FABIAN	9.033	9.471	
12	12	17	COULD I HAVE THIS KISS FOREVER ARISTA/INTERSCOPE	WHITNEY HOUSTON & ENRIQUE IGLESIAS	8.953	8.842	
13	13	74	YOU'LL BE IN MY HEART WALT DISNEY/HOLLYWOOD	PHIL COLLINS	8.406	8.604	
14	16	6	BACK HERE HOLLYWOOD	BBMAK	8.299	6.716	
15	14	45	SMOOTH ARISTA	SANTANA FEATURING ROB THOMAS	7.771	7.978	
16	15	13	THE ONE JIVE	BACKSTREET BOYS	6.912	7.312	
17	17	71	I WILL REMEMBER YOU (LIVE) ARISTA	SARAH MCLACHLAN	6.105	6.461	
18	18	29	SOMEDAY OUT OF THE BLUE DREAMWORKS	ELTON JOHN	5.647	6.392	
19	20	6	I WANNA KNOW JIVE	JOE	5.476	5.394	
20	19	22	CRASH AND BURN COLUMBIA	SAVAGE GARDEN	5.230	5.403	
21	21	9	FRIENDS NEVER SAY GOODBYE DREAMWORKS	ELTON JOHN	4.482	4.195	
22	23	24	I TRY EPIC	MACY GRAY	4.014	3.883	
23	22	17	BE WITH YOU INTERSCOPE	ENRIQUE IGLESIAS	3.793	4.078	
24	25	4	THERE YOU ARE RCA	MARTINA MCBRIDE	3.692	2.899	
25	24	7	MY BABY YOU COLUMBIA	MARC ANTHONY	3.502	3.779	
26	27	5	DESERT ROSE A&M/INTERSCOPE	STING FEATURING CHEB MAMI	2.554	2.062	
27	28	2	THE WAY YOU LOVE ME WARNER BROS.	FAITH HILL	2.327	1.951	
28	26	19	I WANT YOU TO NEED ME 550 MUSIC/550-WORK	CELINE DION	2.225	2.276	
29	NEW		THE LOVE I FOUND IN YOU WINDHAM HILL/RCA	JIM BRICKMAN WITH DAVE KOZ	1.892	1.554	
30	30	24	BYE BYE BYE JIVE	'N SYNC	1.678	1.801	

Songs ranked by number of audience, computed by cross-referencing exact times of airplay with Arbitron listener data. (○) Songs showing an increase in audience over the previous week, regardless of chart movement. A song that has been on the chart for more than 20 weeks will generally not receive a bullet, even if it registers an increase in audience. A song with a gain in audience over the previous week is placed first if tied with a song with a decline over the same period. When tied songs are each gaining in audience or each losing in audience, the song being played on more stations is placed first. Songs become recurrences and are removed from this chart in conjunction with the Adult Contemporary Airplay chart.

Monitor RECURRENTS ADULT CONTEMPORARY

RANK	TITLE	ARTIST (IMPRINT/PROMOTION LABEL)	DETECTIONS	
			TW	LW
1	I WANT IT THAT WAY	BACKSTREET BOYS (JIVE)	532	472
2	I DO (CHERISH YOU)	98 DEGREES (UNIVERSAL)	499	478
3	YOU'RE STILL THE ONE	SHANIA TWAIN (MERCURY/DJMG)	491	464
4	TRULY MADLY DEEPLY	SAVAGE GARDEN (COLUMBIA)	484	521
5	I COULD NOT ASK FOR MORE	EDWIN MCCAIN (LAVA/ATLANTIC)	465	379
6	GOD MUST HAVE SPENT A LITTLE MORE TIME ON YOU	'N SYNC (RCA)	456	456
7	(EVERYTHING I DO) I DO IT FOR YOU	BRYAN ADAMS (A&M/INTERSCOPE)	441	372
8	FROM THIS MOMENT ON	SHANIA TWAIN (MERCURY/DJMG)	438	516
9	THE HARDEST THING	98 DEGREES (UNIVERSAL)	436	477
10	BELIEVE	CHER (WARNER BROS.)	425	400
11	ANGEL	SARAH MCLACHLAN (WARNER SUNSET/REPRISE)	418	421
12	(I'VE HAD) THE TIME OF MY LIFE	BILL MEDLEY & JENNIFER WARNES (RCA)	397	430

RANK	TITLE	ARTIST (IMPRINT/PROMOTION LABEL)	DETECTIONS	
			TW	LW
13	THIS KISS	FAITH HILL (WARNER BROS.)	393	408
14	I DON'T WANT TO WAIT	PAULA COLE (IMAGO/WARNER BROS.)	391	345
15	AS LONG AS YOU LOVE ME	BACKSTREET BOYS (JIVE)	369	319
16	KISS ME	SIXPENCE NONE THE RICHER (SQUINT/COLUMBIA)	366	408
17	SHE'S ALL I EVER HAD	RICKY MARTIN (C2)	364	337
18	YOU'VE LOST THAT LOVIN' FEELING	DARYL HALL JOHN OATES (RCA)	360	296
19	I BELIEVE I CAN FLY	R. KELLY (WARNER SUNSET/ATLANTIC/JIVE)	355	320
20	I'LL BE	EDWIN MCCAIN (LAVA/ATLANTIC)	349	333
21	MUSIC OF MY HEART	'N SYNC & GLORIA ESTEFAN (MIRAMAX/EPIC)	348	390
22	WHAT'S LOVE GOT TO DO WITH IT	TINA TURNER (CAPITOL)	346	291
23	FAITHFULLY	JOURNEY (COLUMBIA)	345	318
24	I NEED TO KNOW	MARC ANTHONY (COLUMBIA)	344	362
25	WIND BENEATH MY WINGS	BETTE MIDLER (ATLANTIC)	342	283

Recurrences are titles that have appeared on the Adult Contemporary Airplay chart for 26 weeks and have dropped below the top 20.

AIRPLAY Monitor

ADULT CONTEMPORARY

POWER PLAYLIST

FOR WEEK ENDING AUGUST 27, 2000

Songs ranked by number of detections. Playlists are listed in order of TSA weekly cumes, beginning with the highest-cuming station. Cumes are updated twice yearly following the release of the spring and fall Arbitron surveys. The number of stations shown each week varies depending upon space.

1st Impressions (1I) denotes songs with 6 or more detections at station for first time this week.

WLTW New York
OM: Jim Ryan
AMFM 212-603-4600

106.7 Litefm

TW	LW		
1	Marc Anthony You Sang To Me	25	22
2	Don Henley Taking You Home	25	24
3	Celine Dion That's The Way It Is	24	23
4	Faith Hill Breathe	24	24
5	Marc Anthony I Need You	23	25
6	Elton John Friends Never Say Goodbye	23	26
7	Whitney Houston/Enrique Iglesias Could I Ha	21	19
8	BBMak Back Here	19	17
9	Joe I Wanna Know	19	19
10	Lara Fabian I Will Love Again	19	21
11	LeAnn Rimes How Do I Live	19	11
12	Savage Garden I Knew I Loved You	11	10
13	Janel Jackson Together Again	10	8
14	Lonestar Amazed	10	8
15	Elton John Someday Out Of The Blue	10	9
16	Phil Collins You'll Be In My Heart	10	9
17	Bryan Adams (Everything I Do) I Do It For	9	5
18	Backstreet Boys Show Me The Meaning Of	9	7
19	98 Degrees I Do (Cherish You)	9	7
20	Santana Feat. Rob Thomas Smooth	9	8

FI No 1st Impressions This Week

KOST Los Angeles
PD: Johnny Chiang
AMFM 213-427-1035

KOST 103.5FM

TW	LW		
1	Brian McKnight Back At One	19	17
2	Savage Garden I Knew I Loved You	19	17
3	LeAnn Rimes I Need You	19	17
4	Faith Hill Breathe	19	18
5	Westlife I'm Still Here	18	17
6	Marc Anthony You Sang To Me	18	18
7	Christina Aguilera I Turn To You	18	18
8	'N Sync & Gloria Estefan Music Of My He	17	17
9	Police Every Breath You Take	13	7
10	Lonestar Amazed	13	11
11	Phil Collins You'll Be In My Heart	12	12
12	98 Degrees I Do (Cherish You)	12	13
13	Atlantic Starr Always	11	10
14	Bill Medley & Jennifer Warne (I've Had)	11	10
15	Foreigner I Want To Know What Love Is	10	9
16	Chicago You're The Inspiration	10	10
17	Sarah McLachlan Angel	10	11
18	Elton John Someday Out Of The Blue	10	15
19	John Lennon Woman	9	12
20	Celine Dion Because You Loved Me	9	5

FI Mandy Moore I Wanna Be With You 6 5

WBEB Philadelphia
PD/MD: Chris Conley
WEAZ Radio 610-667-8400

101.1

TW	LW		
1	Christina Aguilera I Turn To You	32	5
2	Savage Garden I Knew I Loved You	28	30
3	Marc Anthony You Sang To Me	28	32
4	Macy Gray I Try	27	29
5	LeAnn Rimes I Need You	27	29
6	Savage Garden I Knew I Loved You	26	22
7	Christina Aguilera I Turn To You	26	27
8	Don Henley Taking You Home	25	26
9	Whitney Houston/Enrique Iglesias Could I Ha	24	25
10	Backstreet Boys Show Me The Meaning Of	23	23
11	Faith Hill The Way You Love Me	21	19
12	Lara Fabian I Will Love Again	21	22
13	Celine Dion I Want You To Need Me	15	12
14	Phil Collins You'll Be In My Heart	14	12
15	Ricky Martin She's All I Ever Had	14	13
16	Brian McKnight Back At One	14	15
17	Simpence None The Richer There She Goes	13	13
18	Celine Dion That's The Way It Is	12	11
19	Elton John Friends Never Say Goodbye	11	9
20	Phil Collins You'll Be In My Heart	10	7

FI 'N Sync Dye By Dye 7 4

WNND Chicago
PD: Mark Hamlin
MD: Haynes Johns
Bonnevile 312-297-5100

Windy 100FM

TW	LW		
1	Lonestar Amazed	32	31
2	Marc Anthony You Sang To Me	31	30
3	Savage Garden I Knew I Loved You	31	31
4	LeAnn Rimes I Need You	31	31
5	Faith Hill Breathe	29	30
6	Savage Garden I Knew I Loved You	26	22
7	Christina Aguilera I Turn To You	26	27
8	Don Henley Taking You Home	25	26
9	Whitney Houston/Enrique Iglesias Could I Ha	24	25
10	Backstreet Boys Show Me The Meaning Of	23	23
11	Faith Hill The Way You Love Me	21	19
12	Lara Fabian I Will Love Again	21	22
13	Celine Dion I Want You To Need Me	15	12
14	Phil Collins You'll Be In My Heart	14	12
15	Ricky Martin She's All I Ever Had	14	13
16	Brian McKnight Back At One	14	15
17	Simpence None The Richer There She Goes	13	13
18	Celine Dion That's The Way It Is	12	11
19	Celine Dion That's The Way It Is	12	11
20	Backstreet Boys As Long As You Love Me	12	12

FI Roettee Wish I Could Fly 9 4
FI Martina McBride There You Are 8 5

WLIT Chicago
PD: Mike Del Rosso
APD: Ken Southern
MD: Genevieve Shanahan
AMFM 312-329-9002

Lite rock 93.9

TW	LW		
1	Marc Anthony You Sang To Me	25	21
2	Celine Dion That's The Way It Is	25	23
3	Faith Hill Breathe	25	25
4	Savage Garden I Knew I Loved You	23	22
5	BBMak Back Here	22	11
6	Santana Feat. Rob Thomas Smooth	21	21
7	Backstreet Boys Show Me The Meaning Of	20	19
8	Christina Aguilera I Turn To You	17	25
9	Don Henley Taking You Home	14	13
10	Sting Feat. Cheb Mami Desert Rose	14	14
11	Lonestar Amazed	11	14
12	Martina McBride There You Are	11	14
13	Whitney Houston/Enrique Iglesias Could I Ha	13	13
14	Lara Fabian I Will Love Again	13	14
15	Joe I Wanna Know	13	15
16	Marc Anthony My Baby You	12	12
17	Backstreet Boys The One	12	12
18	Enrique Iglesias Be With You	12	13
19	Brian McKnight Back At One	12	15
20	At Green Left I Stay Together	11	8

FI Martina McBride There You Are 13 1

WMIX Boston
PD: Don Kelly
MD: Mark Lawrence
Greater Media 617-822-9600

MAGIC 106.7

TW	LW		
1	Faith Hill Breathe	26	24
2	Christina Aguilera I Turn To You	26	25
3	Brian McKnight Back At One	26	26
4	Backstreet Boys The One	26	26
5	Marc Anthony You Sang To Me	25	27
6	Macy Gray I Try	20	21
7	Savage Garden I Knew I Loved You	16	15
8	Faith Hill The Way You Love Me	14	11
9	Don Henley Taking You Home	13	14
10	Enrique Iglesias Be With You	13	17
11	Sarah McLachlan I Will Remember You	12	8
12	Backstreet Boys Show Me The Meaning Of	12	8
13	Foreigner I Want To Know What Love Is	12	9
14	Savage Garden I Knew I Loved You	12	11
15	Enrique Iglesias Balambas	12	12
16	Edwin McCain I Could Not Ask For More	12	12
17	Spicezone None The Richer Kiss Me	12	12
18	Celine Dion That's The Way It Is	12	14
19	Sarah McLachlan Angel	11	9
20	Chris De Burgh The Lady In Red	11	10

FI No 1st Impressions This Week

KVIL Dallas
PD: Bill Curtis
APD/MD: John King
Infinity 214-691-1037

103.7

TW	LW		
1	Faith Hill Breathe	34	33
2	BBMak Back Here	33	32
3	Savage Garden I Knew I Loved You	32	32
4	Don Henley Taking You Home	32	33
5	Santana Feat. Rob Thomas Smooth	26	28
6	Joe I Wanna Know	19	16
7	LeAnn Rimes I Need You	18	16
8	Christina Aguilera I Turn To You	18	17
9	Backstreet Boys Show Me The Meaning Of	18	17
10	Marc Anthony You Sang To Me	18	19
11	Brian McKnight Back At One	17	17
12	Elton John Someday Out Of The Blue	17	17
13	Savage Garden I Knew I Loved You	15	15
14	Collective Soul Run	15	15
15	Savage Garden I Knew I Loved You	15	15
16	LeAnn Rimes How Do I Live	9	7
17	Phil Collins You'll Be In My Heart	9	7
18	Backstreet Boys I Want It That Way	8	5
19	Shania Twain You're Still The One	8	5
20	Brite Hider Wind Blows My Wings	8	7

FI No 1st Impressions This Week

WPCH Atlanta
PD: Vance Dillard
APD: Steve Goss
Clear Channel 404-367-0640

peach 94.9

TW	LW		
1	Savage Garden I Knew I Loved You	25	24
2	Marc Anthony You Sang To Me	23	23
3	Savage Garden I Knew I Loved You	23	24
4	Faith Hill Breathe	23	24
5	Don Henley Taking You Home	19	21
6	Marc Anthony I Need To Know	18	18
7	Santana Feat. Rob Thomas Smooth	18	18
8	Backstreet Boys The One	17	16
9	Lonestar Amazed	16	15
10	Brian McKnight Back At One	14	14
11	Martina McBride There You Are	13	10
12	Celine Dion That's The Way It Is	13	13
13	Whitney Houston/Enrique Iglesias Could I Ha	13	14
14	Edwin McCain I Could Not Ask For More	12	10
15	98 Degrees I Do (Cherish You)	11	8
16	Sting Feat. Cheb Mami Desert Rose	11	9
17	Phil Collins You'll Be In My Heart	11	10
18	Shania Twain You're Still The One	10	5
19	Jim Brickman The Love I Found In You	10	6
20	Backstreet Boys Show Me The Meaning Of	10	11

FI BBMak Back Here 9 5

WASH Washington, DC
PD: Steve Allan
MD: Randi Martin
AMFM 301-984-9710

Soft Rock 97.1 WASH FM

TW	LW		
1	Lonestar Amazed	26	27
2	Don Henley Taking You Home	23	17
3	Marc Anthony You Sang To Me	21	20
4	Savage Garden I Knew I Loved You	21	20
5	Celine Dion That's The Way It Is	20	18
6	Faith Hill Breathe	20	24
7	Lara Fabian I Will Love Again	18	16
8	Macy Gray I Try	18	17
9	Christina Aguilera I Turn To You	18	20
10	Brian McKnight Back At One	17	15
11	LeAnn Rimes I Need You	17	14
12	BBMak Back Here	16	14
13	Whitney Houston/Enrique Iglesias Could I Ha	16	16
14	Celine Dion I Want You To Need Me	14	5
15	Jon Secada Stop	14	13
16	Simpence None The Richer There She Goes	12	6
17	Edwin McCain I'll Be	12	11
18	98 Degrees I Do (Cherish You)	11	6
19	Kenny G W/Louis Armstrong What A Wonderful	11	9
20	Edwin McCain I Could Not Ask For More	11	10

FI Elton John Friends Never Say Goodbye 10 0

KEZK St. Louis
PD: Smokey Rivers
MD: Jim Doyle
Infinity 314-531-0000

KEZK 102.5 Soft Rock

TW	LW		
1	Backstreet Boys Show Me The Meaning Of	17	12
2	Faith Hill Breathe	17	14
3	Celine Dion That's The Way It Is	16	13
4	Lonestar Amazed	16	15
5	Don Henley Taking You Home	15	14
6	Marc Anthony You Sang To Me	15	15
7	LeAnn Rimes I Need You	15	15
8	Christina Aguilera I Turn To You	14	15
9	Savage Garden I Knew I Loved You	14	17
10	Phil Collins You'll Be In My Heart	13	14
11	Brian McKnight Back At One	13	15
12	Mariah Carey I Still Believe	12	8
13	Edwin McCain I Could Not Ask For More	12	10
14	'N Sync God Must Have Spent A Little	11	9
15	Linda Ronstadt & James Ingra Somewhere	10	4
16	Eric Carmen Hungry Eyes	10	4
17	Chicago Hard To Say I'm Sorry	10	6
18	Starship Nothing's Gonna Stop Us Now	10	8
19	Whitney Houston & Mariah Carey When You B	10	8
20	Chris De Burgh The Lady In Red	10	8

FI No 1st Impressions This Week

WDOK Cleveland
OM/PD: Dave Popovich
AMFM 216-696-0123

SoftRock102.1

TW	LW		
1	Marc Anthony You Sang To Me	27	18
2	BBMak Back Here	21	9
3	Christina Aguilera I Turn To You	20	21
4	Whitney Houston/Enrique Iglesias Could I Ha	20	22
5	Faith Hill Breathe	20	22
6	Don Henley Taking You Home	19	19
7	LeAnn Rimes I Need You	19	20
8	Martina McBride There You Are	18	3
9	Lonestar Amazed	17	10
10	Phil Collins You'll Be In My Heart	17	10
11	Jim Brickman The Love I Found In You	11	9
12	Savage Garden I Knew I Loved You	11	11
13	Backstreet Boys Show Me The Meaning Of	10	9
14	Edwin McCain I Could Not Ask For More	9	5
15	Sasha Alexander I Believe	9	5
16	Ricky Martin She's All I Ever Had	9	7
17	Celine Dion That's The Way It Is	9	11
18	Sarah McLachlan Angel	8	6
19	Brian McKnight Back At One	8	11
20	Macy Gray I Try	8	12

FI Martina McBride There You Are 12 3

KLSY Seattle
PD: Barry McKay
MD: Darla Thomas
Sandusky 425-653-9462

92.5 KLSY

TW	LW		
1	Savage Garden I Knew I Loved You	43	22
2	Sting Feat. Cheb Mami Desert Rose	41	29
3	Marc Anthony I Need To Know	41	38
4	Lonestar Amazed	39	29
5	Backstreet Boys Show Me The Meaning Of	39	29
6	Whitney Houston/Enrique Iglesias Could I Ha	39	40
7	'N Sync Bye Bye	39	40
8	Britney Spears Oops... I Did It Again	28	31
9	Santana Feat. Rob Thomas Smooth	28	34
10	Celine Dion That's The Way It Is	26	34
11	Enrique Iglesias Balambas	24	20
12	Faith Hill Breathe	24	25
13	LeAnn Rimes I Need You	22	20
14	Jessica Simpson I Think I'm In Love Wit	19	16
15	Evian & Jason Cravin I'm In Your Girl	19	18
16	Don Henley Taking You Home	19	33
17	Backstreet Boys I Want It That Way	18	21
18	Savage Garden I Knew I Loved You	17	27
19	Christina Aguilera I Turn To You	17	10
20	Whitney Houston/Enrique Iglesias Could I Ha	12	11

FI No 1st Impressions This Week

KEZK Phoenix
PD: Shaun Holly
MD: Craig Jackson
Clear Channel 480-966-6236

99.9 KEZK

TW	LW		
1	Don Henley Taking You Home	28	23
2	Marc Anthony You Sang To Me	26	28
3	Elton John Someday Out Of The Blue	23	21
4	Christina Aguilera I Turn To You	22	11
5	Backstreet Boys The One	22	23
6	Martina McBride There You Are	12	9
7	Whitney Houston/Enrique Iglesias Could I Ha	11	6
8	BBMak Back Here	11	6
9	Faith Hill Breathe	11	10
10	LeAnn Rimes I Need You	11	28
11	Backstreet Boys Show Me The Meaning Of	10	8
12	Brian McKnight Back At One	10	8
13	Savage Garden I Knew I Loved You	10	9
14	Luther Vandross Always And Forever	9	6
15	Lara Fabian I Will Love Again	9	6
16	Lonestar Amazed	9	13
17	Sting Feat. Cheb Mami Desert Rose	8	1
18	Richard Marx Now And Forever	8	5
19	Enrique Iglesias Be With You	8	5
20	Celine Dion That's The Way It Is	8	7

FI Sting Feat. Cheb Mami Desert Rose 8 1

WLTE Minneapolis
PD/MD: Gary Nolan
Infinity 612-339-1029

WLTE

TW	LW		
1	Christina Aguilera I Turn To You	17	13
2	Martina McBride There You Are	17	13
3	Don Henley Taking You Home	16	14
4	Christina Aguilera I Turn To You	16	15
5	Marc Anthony You Sang To Me	15	11
6	LeAnn Rimes I Need You	15	18
7	Whitney Houston/Enrique Iglesias Could I Ha	14	7
8	Celine Dion That's The Way It Is	12	7
9	Lonestar Amazed	12	10
10	Brian McKnight Back At One	12	14
11	Savage Garden I Knew I Loved You	12	17
12	Edwin McCain I Could Not Ask For More	11	8
13	Jessica Simpson I Think I'm In Love Wit	11	10
14	Joe I Wanna Know	11	11
15	Faith Hill Breathe	11	14
16	Mandy Moore I Wanna Be With You	10	9
17	Ricky Martin She's All I Ever Had	10	9
18	Backstreet Boys Show Me The Meaning Of	10	11
19	Savage Garden I Knew I Loved You	10	11
20	Wham! Careless Whisper		

FRIDAY, AUGUST 27, 2000

AIR POWER



NO RECORDS QUALIFIED FOR AIRPOWER THIS WEEK



Total Detections/Gain

Light (Under 14): 26
1st Impressions: 3 WEAT, WHUD, WNND

SHELBY LYNNE 159/30
Gotta Get Back (Island/IDJMG)
Total Stations: 28
Heavy (21+): 0
Medium (14-20): 2 WBBQ, WTCB
Light (Under 14): 26
1st Impressions: 2 KMGA, WLIF

MARC ANTHONY 154/85
My Baby You (Columbia)
Total Stations: 46
Heavy (21+): 1 WLTV
Medium (14-20): 1 WALK
Light (Under 14): 44
1st Impressions: 4 KVLV, WMAG, WVAE, WYJB

THE CORRS 133/3
Breathless (143/Lava/Atlantic)
Total Stations: 20
Heavy (21+): 0
Medium (14-20): 1 WWDE
Light (Under 14): 19
1st Impressions: 2 KUDL, WLTE

EVAN & JARON 116/41
Crazy For This Girl (Columbia)
Total Stations: 31
Heavy (21+): 0
Medium (14-20): 1 KLSY
Light (Under 14): 30
1st Impressions: 10 See 1st Impressions Box

DAVE KOZ FEAT. MONTELL JORDAN 114/50
Careless Whisper (Capitol)
Total Stations: 20
Heavy (21+): 0
Medium (14-20): 1 WDEF
Light (Under 14): 19
1st Impressions: 5 KMGA, KSSK, WARM, WRVF, WTVR

KENNY ROGERS 95/25
Buy Me A Rose (Dreamcatcher)
Total Stations: 20
Heavy (21+): 1 KVMX
Medium (14-20): 2 WDEF, WRVF
Light (Under 14): 17

LEE ANN WOMACK 90/3
I Hope You Dance (MCA)
Total Stations: 39
Heavy (21+): 1 KVMX
Medium (14-20): 0
Light (Under 14): 38
1st Impressions: 1 KUDL

SOLEIL MOON 75/9
Never Say Goodbye (MFO)
Total Stations: 16
Heavy (21+): 0
Medium (14-20): 0
Light (Under 14): 16
1st Impressions: 2 KRBB, WLEV

REBA MCENTIRE 42/42
I'll Be (MCA)
Total Stations: 38
Heavy (21+): 0
Medium (14-20): 0
Light (Under 14): 38

NINA GORDON 28/15
Tonight And The Rest Of My Life (Warner Bros.)
Total Stations: 5
Heavy (21+): 0
Medium (14-20): 0
Light (Under 14): 5
1st Impressions: 1 KVLV

SISTER HAZEL 25/0
Change Your Mind (Universal)
Total Stations: 2
Heavy (21+): 0
Medium (14-20): 1 WWDE
Light (Under 14): 1

ROXETTE 181/24
Wish I Could Fly (Edel America)
Total Stations: 27
Heavy (21+): 1 KVMX
Medium (14-20): 0

STING FEATURING CHEB MAMI 311/39
Desert Rose (A&M/Interscope)
Total Stations: 26/Chart Move: 27-23
Heavy (21+): 3 KLSY, WBBQ, WGSY
Medium (14-20): 7 KEFM, KMGA, KSRC, WLEV, WLIT, WVAE, WWDE
Light (Under 14): 16
1st Impressions: 3 KESZ, WHUD, WSLQ

FAITH HILL 285/88
The Way You Love Me (Warner Bros.)
Total Stations: 34/Chart Move: Debut 25
Heavy (21+): 3 KSRC, KVMX, WNND
Medium (14-20): 1 WHUD
Light (Under 14): 29
1st Impressions: 6 KRBB, WBBQ, WLEV, WLHT, WVAE, WYJB

ELTON JOHN 268/110
Friends Never Say Goodbye (DreamWorks)
Total Stations: 47/Chart Move: Debut 26
Heavy (21+): 2 KSSK, WLTV
Medium (14-20): 1 WHUD
Light (Under 14): 44
1st Impressions: 7 See 1st Impressions Box

JESSICA SIMPSON 253/-1
I Think I'm In Love With You (Columbia)
Total Stations: 33/Chart Move: 28-28
Heavy (21+): 0
Medium (14-20): 4 KLSY, KRBB, KTDY, WRRM
Light (Under 14): 29
1st Impressions: 1 KEFM



ROXETTE 181/24
Wish I Could Fly (Edel America)
Total Stations: 27
Heavy (21+): 1 KVMX
Medium (14-20): 0

Airpower awarded to songs appearing in the top 20 on both the Airplay and Audience charts for the first time with increases in both detections and audience. ★ Initial impact: songs appearing on this page for the first time.

Total Detections/Gain

CHRISTINA AGUILERA 1368/58
I Turn To You (RCA)
Total Stations: 71
Chart Move: 6-5

City	Station	Det	Gain
New York	WH1	9	10
New York	WLTW	10	16
New York	KOST	18	18
Chicago	WLIT	17	25
Chicago	WHDH	26	27
Chicago	WBEB	3	5
Chicago	WVUE	2	7
Chicago	WVUE	2	7
Chicago	WVUE	2	7
Chicago	WVUE	2	7

JIM BRICKMAN WITH DAVE KOZ 442/106
The Love I Found In You (Windham Hill/RCA)
Total Stations: 58
Chart Move: 22-21

City	Station	Det	Gain
New York	WH1	1	1
New York	WLTW	2	2
New York	KOST	3	5
Chicago	WLIT	5	4
Chicago	WHDH	6	7
Chicago	WBEB	5	4
Chicago	WVUE	4	4
Chicago	WVUE	4	4
Chicago	WVUE	4	4
Chicago	WVUE	4	4

FAITH HILL 285/88
The Way You Love Me (Warner Bros.)
Total Stations: 34
Chart Move: Debut 25

City	Station	Det	Gain
New York	WH1	25	21
New York	WLTW	18	12
New York	KOST	1	1
Chicago	WLIT	13	15
Chicago	WHDH	21	19
Chicago	WBEB	2	1
Chicago	WVUE	1	1
Chicago	WVUE	1	1
Chicago	WVUE	1	1
Chicago	WVUE	1	1

MARTINA MCBRIDE 674/153
There You Are (RCA)
Total Stations: 69
Chart Move: 19-16

City	Station	Det	Gain
New York	WH1	9	10
New York	WLTW	10	16
New York	KOST	18	18
Chicago	WLIT	17	25
Chicago	WHDH	26	27
Chicago	WBEB	3	5
Chicago	WVUE	2	7
Chicago	WVUE	2	7
Chicago	WVUE	2	7
Chicago	WVUE	2	7

Total Detections/Gain

BACKSTREET BOYS 599/2
The One (Jive)
Total Stations: 58
Chart Move: 17-18

City	Station	Det	Gain
New York	WH1	9	7
New York	WLTW	10	16
New York	KOST	18	18
Chicago	WLIT	17	25
Chicago	WHDH	26	27
Chicago	WBEB	3	5
Chicago	WVUE	2	7
Chicago	WVUE	2	7
Chicago	WVUE	2	7
Chicago	WVUE	2	7

ELTON JOHN 268/110
Friends Never Say Goodbye (DreamWorks)
Total Stations: 47
Chart Move: Debut 26

City	Station	Det	Gain
New York	WH1	23	26
New York	WLTW	19	19
New York	KOST	11	11
Chicago	WLIT	9	11
Chicago	WHDH	7	5
Chicago	WBEB	5	4
Chicago	WVUE	4	4
Chicago	WVUE	4	4
Chicago	WVUE	4	4
Chicago	WVUE	4	4

JOE 400/39
I Wanna Know (Jive)
Total Stations: 43
Chart Move: 21-22

City	Station	Det	Gain
New York	WH1	1	1
New York	WLTW	19	19
New York	KOST	4	2
Chicago	WLIT	13	15
Chicago	WHDH	7	6
Chicago	WBEB	19	16
Chicago	WVUE	1	1
Chicago	WVUE	1	1
Chicago	WVUE	1	1
Chicago	WVUE	1	1

ROXETTE 181/24
Wish I Could Fly (Edel America)
Total Stations: 27
Chart Move: 17-18

City	Station	Det	Gain
New York	WH1	1	1
New York	WLTW	19	19
New York	KOST	4	2
Chicago	WLIT	13	15
Chicago	WHDH	7	6
Chicago	WBEB	19	16
Chicago	WVUE	1	1
Chicago	WVUE	1	1
Chicago	WVUE	1	1
Chicago	WVUE	1	1

Total Detections/Gain

BBMAK 887/150
Back Here (Hollywood)
Total Stations: 68
Chart Move: 15-11

City	Station	Det	Gain
New York	WH1	19	17
New York	WLTW	1	1
New York	KOST	1	1
Chicago	WLIT	22	11
Chicago	WHDH	9	6
Chicago	WBEB	2	2
Chicago	WVUE	5	8
Chicago	WVUE	5	8
Chicago	WVUE	5	8
Chicago	WVUE	5	8

DON HENLEY 1535/29
Taking You Home (Warner Bros.)
Total Stations: 72
Chart Move: 3-3

City	Station	Det	Gain
New York	WH1	12	14
New York	WLTW	25	24
New York	KOST	4	3
Chicago	WLIT	14	13
Chicago	WHDH	25	23
Chicago	WBEB	2	2
Chicago	WVUE	33	34
Chicago	WVUE	33	34
Chicago	WVUE	33	34
Chicago	WVUE	33	34

SHELBY LYNNE 159/30
Gotta Get Back (Island/IDJMG)
Total Stations: 28
Chart Move: 15-11

City	Station	Det	Gain
New York	WH1	19	17
New York	WLTW	1	1
New York	KOST	1	1
Chicago	WLIT	22	11
Chicago	WHDH	9	6
Chicago	WBEB	2	2
Chicago	WVUE	5	8
Chicago	WVUE	5	8
Chicago	WVUE	5	8
Chicago	WVUE	5	8

STING FEATURING CHEB MAMI 311/39
Desert Rose (A&M/Interscope)
Total Stations: 26
Chart Move: 27-23

City	Station	Det	Gain
New York	WH1	34	33
New York	WLTW	10	10
New York	KOST	1	1
Chicago	WLIT	14	14
Chicago	WHDH	7	6
Chicago	WBEB	19	16
Chicago	WVUE	1	1
Chicago	WVUE	1	1
Chicago	WVUE	1	1
Chicago	WVUE	1	1

Billboard Hot 100 Singles Sales SoundScan

THE CHART, REPRINTED FROM BILLBOARD MAGAZINE, IS COMPILED FROM A NATIONAL SAMPLE OF RETAIL STORE, MASS MERCHANT, AND INTERNET SALES REPORTS COLLECTED, COMPILED, AND PROVIDED BY SOUNDSCAN, INC.

THIS WEEK	LAST WEEK	WKS. ON CHART	BILLBOARD ISSUE DATE: SEPTEMBER 2, 2000		ARTIST
			TITLE/IMPRINT/PROMOTION LABEL		
			◀ No. 1 ▶		
1	1	3	DOESN'T REALLY MATTER DEF JAM/DEF SOUL/DJMG 2 weeks at No. 1		JANET
2	2	5	INCOMPLETE DRAGON/DEF SOUL/DJMG		SISQO
3	3	8	CALLIN' ME WORLDWIDE/PRIORITY		LIL' ZANE FEATURING 112
4	6	9	NO MORE EPIC		RUFF ENDZ
5	5	5	I NEED YOU SPARRROW/CAPITOL/CURB		LEANN RIMES
6	4	8	BENT LAVA/ATLANTIC		MATCHBOX TWENTY
7	72	4	WIFEY ARISTA		NEXT
8	12	3	AARON'S PARTY (COME GET IT) JIVE		AARON CARTER
9	8	3	BOUNCE WITH ME SO SO DEF/COLUMBIA		LIL BOW WOW FEATURING XSCAPE
10	9	16	ONE VOICE EPIC (NASHVILLE)		BILLY GILMAN
11	10	7	FADED MCA		SOULDECISION FEATURING THRUST
12	31	3	THE HARDEST PART OF BREAKING UP (IS GETTING BACK YOUR STUFF) TVT		2GETHER
13	7	7	IT'S GONNA BE ME JIVE		'N SYNC
14	13	6	DANCE WITH ME THE DAS LABEL/ATLANTIC		DEBELAH MORGAN
15	16	8	LET'S GET MARRIED SD SO DEF/COLUMBIA		JAGGED EDGE
16	17	5	JUMPIN', JUMPIN' COLUMBIA		DESTINY'S CHILD
17	11	5	WEST SIDE STORY ARISTA		LFO
18	14	24	SWEAR IT AGAIN ARISTA		WESTLIFE
19	18	3	BABY U ARE EASTWEST/EEG		GERALD LEVERT
20	24	17	DESERT ROSE A&M/INTERSCOPE		STING FEATURING CHEB MAMI

Records with the greatest sales gains. © 2000 Billboard/BPI Communications and SoundScan, Inc.

THE Billboard 200 SoundScan

THE CHART, REPRINTED FROM BILLBOARD MAGAZINE, LISTS THE TOP-SELLING ALBUMS COMPILED FROM A NATIONAL SAMPLE OF RETAIL STORE, MASS MERCHANT, AND INTERNET SALES REPORTS COLLECTED, COMPILED, AND PROVIDED BY SOUNDSCAN, INC.

THIS WEEK	LAST WEEK	2 WKS. AGO	WKS. ON CHART	BILLBOARD ISSUE DATE: SEPTEMBER 2, 2000		PEAK POSITION
				ARTIST IMPRINT & CATALOG NUMBER/DISTRIBUTING LABEL (SUGGESTED LIST PRICE)		
				◀ No. 1 ▶		
1	1	3	8	NELLY ▲ ⁷ FO REEL 157743/UNIVERSAL (11.98/17.98) 2 weeks at No. 1 COUNTRY GRAMMAR		1
2	2	2	14	BRITNEY SPEARS ▲ ⁸ JIVE 41704 (11.98/18.98) OOPS!...I DID IT AGAIN		1
3	4	4	13	EMINEM ▲ ⁶ WE8/AFTERMATH 490629/INTERSCOPE (12.98/18.98) THE MARSHALL MATHERS LP		1
4	3	1	5	VARIOUS ARTISTS EMI/SONY/ZOMBA 542472/UME (12.98/18.98) NOW 4		1
5	6	6	47	CREED ▲ ⁵ WIND-UP 13053* (11.98/18.98) HUMAN CLAY		1
6	5	5	22	'N SYNC ▲ ⁹ JIVE 41702 (11.98/18.98) NO STRINGS ATTACHED		1
7	8	8	28	3 DOORS DOWN ▲ ² REPUBLIC 153920/UNIVERSAL (11.98/17.98) THE BETTER LIFE		7
8	7	7	17	PAPA ROACH ▲ ¹ DREAMWORKS 450223/INTERSCOPE (11.98/17.98) INFEST		5
9	11	10	47	STING ▲ ² A&M 490443/INTERSCOPE (12.98/18.98) BRAND NEW DAY		9
10	10	9	6	SOUNDTRACK DEF JAM/DEF SOUL 542522*/DJMG (12.98/18.98) NUTTY PROFESSOR II: THE KLUMPS		4

Albums with the greatest sales gains. ● Recording Industry Assn. Of America (RIAA) certification for sales of 500,000 album units. ▲ RIAA certification for sales of 1 million units (Platinum). ◆ RIAA certification for net shipment of 10 million units (Diamond). Numeral following Platinum or Diamond symbol indicates album's multi-platinum level. Greatest Gainer shows chart's largest unit increase. Pacesetter indicates biggest percent growth. © 2000 Billboard/BPI Communications and SoundScan, Inc.

AIRPLAY LEADERBOARD

THE STATIONS THAT BREAK THE HITS

MAINSTREAM TOP 40				
#1		WKSE Buffalo, NY PD: Dave Universal MD: Brian B. Wilde Airplay Leader Designations: 4	#2	WHYI Miami, FL (PD/MD: Roberts/Poyner) 4
			#3	WBAM Montgomery, AL (PD/MD: King/Stewart) 4
			#4	WXSS Milwaukee, WI (PD/MD: Kelly/Martinez) 3
			#5	KXXM San Antonio, TX (PD/MD: Kelly/James) 3
RHYTHMIC TOP 40				
#1		KXME Honolulu, HI PD: Jamie Hyatt MD: DJ Extreme Airplay Leader Designations: 9	#2	WJMN Boston MA (PB/MD: Jack/Williams) 3
			#3	WBBM Chicago, IL (PB/MD: Cavanah/Bradley) 4
			#4	WPOW Miami, FL (PD/MD: Curry/Mix) 3
			#5	KBOS Fresno, CA (PD/MD: Johnson/Loughran) 3
CROSSOVER				
#1		KXHT Memphis, TN PD: Lee Cagle MD: Devin Steel Airplay Leader Designations: 6	#2	WJWZ Montgomery, AL (PD: Williams) 5
			#3	WQHT New York, NY (PD/MD: Cioherly/Taylor) 5
			#4	WVEE Atlanta, GA (PD/MD: Brown/Love) 4
			#5	KMEL San Francisco, CA (PD/MD: Martin/Aure) 4
ADULT TOP 40				
#1		KZZO Sacramento, CA PD: Alan Oda MD: Jim Matthews Airplay Leader Designations: 5	#2	KZON Phoenix, AZ (PD/MD: Ebbott/Mannion) 3
			#3	WMBX West Palm Beach, FL (PD/MD: O'Connell/Clarke) 3
			#4	WCPT Albany, NY (PD: Davis) 3
			#5	KPEK Albuquerque, NM (PD: Parsons) 2
ADULT CONTEMPORARY				
#1		KYMX Sacramento, CA PD: Brian Jackson Airplay Leader Designations: 4	#2	KLSY Seattle, WA (PD/MD: McKay/Thomas) 1
			#3	WMJX Boston, MA (PD/MD: Kelly/Lawrence) 1
			#4	WLTW New York, NY (PD: Ryan) 1
			#5	KKCW Portland, OR (PD: Minckler) 1

The Airplay Leaderboard ranks taste-maker stations that have been the most successful in identifying future hit songs as measured by the amount of AIRPOWER titles for which they were Airplay Leaders. Refer to each format's IMPACT! page to see this week's Airplay Leaders.

ON YOUR DESK!

Going for Airplay This Week

	MAINSTREAM	RHYTHMIC	CROSSOVER	ADULT TOP 40	AC	MODERN ADULT
BOTTLEFLY • Got 2 B Luv (UNIVERSAL)	✓					
CASH \$ MILLIONAIRES • Baller Blockin' (CASH MONEY/UNIVERSAL)		✓	✓			
CO-ED • Roll Wit Me (RUBICON/UNIVERSAL)	✓		✓			
COLLAPSIDIS • October (CHERRY/UNIVERSAL)	✓			✓		
MONIFAH • I Can Tell (UNIVERSAL)		✓	✓			
PHOENIX STONE • Still Be Loving You (TRANS CONTINENTAL/UNIVERSAL)	✓			✓		

To be included contact Steve Graybow at 646-654-4636 or email sgraybow@airplaymonitor.com

1ST IMPRESSIONS

first im·pres·sion (fürst ĩm·pres·h·én) n. The first time a song is played 6 or more times on an individual station. The song designated "Best First Impression" of the week is the one to watch.

THE HOTTEST NEW RECORDS AND THE PROGRAMMERS WHO ARE BREAKING THEM



TOP 40 HIGHLIGHTS

FOR WEEK ENDING AUGUST 27, 2000



MAINSTREAM TOP 40

FOR FULL CHART, SEE PG. 8

THIS WEEK	LAST WEEK	WKS. ON CHART	TITLE/IMPRINT/PROMOTION LABEL	ARTIST	DETECTIONS		
					TW	LW	
			★★★ No. 1 ★★★				
1			JUMPIN', JUMPIN' COLUMBIA	DESTINY'S CHILD	6495	6231	
2	2		BENT LAVA/ATLANTIC	MATCHBOX TWENTY	6095	6184	
3	4	10	DOESN'T REALLY MATTER DEF JAM/DEF SOUL/DJMG	JANET	5649	5170	
4	5	10	KRYPTONITE REPUBLIC/UNIVERSAL	3 DOORS DOWN	5528	5145	
5	3	17	ABSOLUTELY (STORY OF A GIRL) 550 MUSIC/550 WORK	NINE DAYS	5338	5748	
6	8	5	MUSIC MAVERICK/WARNER BROS.	MADONNA	5199	4729	
7	14	7	COME ON OVER BABY (ALL I WANT IS YOU) RCA	CHRISTINA AGUILERA	4707	4362	
8	12	14	HE WASN'T MAN ENOUGH LAFACE/ARISTA	TONI BRAXTON	4620	4446	
9	13	6	LUCKY JIVE	BRITNEY SPEARS	4593	4371	
10	10	20	BACK HERE HOLLYWOOD	BBMAK	4316	4588	
11	9	18	I WANNA KNOW JIVE	JOE	4312	4683	
12	7	18	TRY AGAIN BLACKGROUND/VIRGIN	AALIYAH	4298	4789	
13	6	13	I THINK I'M IN LOVE WITH YOU COLUMBIA	JESSICA SIMPSON	4283	4791	
14	11	18	IT'S GONNA BE ME JIVE	'N SYNC	4148	4579	
15	16	4	GIVE ME JUST ONE NIGHT (UNA NOCHE) UNIVERSAL	98 DEGREES	4071	3721	
			★★ AIRPOWER ★★				
16	20	10	FADED MCA	SOULDECISION FEATURING THRUST	3735	3323	
17	15	29	HIGHER WIND-UP	CREED	3725	3967	
18	17	8	WONDERFUL CAPITOL	EVERCLEAR	3616	3648	
19	19	22	THERE YOU GO LAFACE/ARISTA	PINK	3452	3494	
			★★ AIRPOWER ★★				
20	23	4	(HOT S**T) COUNTRY GRAMMAR FO RELL/UNIVERSAL	NELLY	3108	2555	

ADULT TOP 40

FOR FULL CHART, SEE PG. 27

THIS WEEK	LAST WEEK	WKS. ON CHART	TITLE/IMPRINT/PROMOTION LABEL	ARTIST	DETECTIONS		
					TW	LW	
			★★★ No. 1 ★★★				
1	1	20	BENT LAVA/ATLANTIC	MATCHBOX TWENTY	3328	3323	
2	2	20	ABSOLUTELY (STORY OF A GIRL) 550 MUSIC/550 WORK	NINE DAYS	2995	3007	
3	3	22	DESERT ROSE A&M/INTERSCOPE	STING FEATURING CHEB MAMI	2764	2875	
4	4	40	EVERYTHING YOU WANT RCA	VERTICAL HORIZON	2639	2781	
5	5	9	WONDERFUL CAPITOL	EVERCLEAR	2165	2087	
6	6	14	CHANGE YOUR MIND UNIVERSAL	SISTER HAZEL	2139	2049	
7	7	29	HIGHER WIND-UP	CREED	1788	1825	
8	9	11	TONIGHT AND THE REST OF MY LIFE WARNER BROS.	NINA GORDON	1705	1606	
9	13	8	KRYPTONITE REPUBLIC/UNIVERSAL	3 DOORS DOWN	1626	1495	
10	11	62	SMOOTH ARISTA	SANTANA FEATURING ROB THOMAS	1583	1573	
11	10	36	I TRY EPIC	MACY GRAY	1530	1601	
12	14	18	BACK HERE HOLLYWOOD	BBMAK	1506	1432	
13	15	8	YOU'RE A GOD RCA	VERTICAL HORIZON	1502	1384	
14	8	22	BROADWAY WARNER BROS.	GOO GOO DOLLS	1445	1696	
15	12	35	NEVER LET YOU GO ELEKTRA/VEEG	THIRD EYE BLIND	1382	1551	
16	18	46	THEN THE MORNING COMES INTERSCOPE	SMASH MOUTH	1286	1246	
17	17	32	BREATHE WARNER BROS.	FAITH HILL	1228	1265	
18	20	7	IT'S MY LIFE ISLAND/IOJMG	BON JOVI	1219	1119	
19	22	4	CRAZY FOR THIS GIRL COLUMBIA	EVAN & JARON	1196	1023	
20	23	4	YOU'RE AN OCEAN HOLLYWOOD	FASTBALL	1179	1015	

RHYTHMIC TOP 40

FOR FULL CHART, SEE PG. 17

THIS WEEK	LAST WEEK	WKS. ON CHART	TITLE/IMPRINT/PROMOTION LABEL	ARTIST	DETECTIONS		
					TW	LW	
			★★★ No. 1 ★★★				
1	1	18	(HOT S**T) COUNTRY GRAMMAR FO RELL/UNIVERSAL	NELLY	2443	2543	
2	2	13	DOESN'T REALLY MATTER DEF JAM/DEF SOUL/DJMG	JANET	2016	1926	
3	3	11	MOST GIRLS LAFACE/ARISTA	PINK	1951	1852	
4	4	17	THE NEXT EPISODE AFTERMATH/INTERSCOPE	DR. DRE FEATURING SNOOP DOGG	1645	1781	
5	6	10	DON'T THINK I'M NOT COLUMBIA	KANDI	1551	1491	
6	8	10	NO MORE EPIC	RUFF ENDZ	1433	1351	
7	9	6	CASE OF THE EX (WHATCHA GONNA DO) UNIVERSITY/INTERSCOPE	MYA	1402	1335	
8	12	7	COME ON OVER BABY (ALL I WANT IS YOU) RCA	CHRISTINA AGUILERA	1389	1233	
9	5	20	BIG PIMPIN' ROC A FELLA/DEF JAM/IOJMG	JAY-Z FEATURING UGK	1295	1551	
10	7	17	WIFEY ARISTA	NEXT	1280	1463	
11	11	16	WHAT'CHU LIKE SO SO DEF/COLUMBIA	DA BRAT FEATURING TYRESE	1235	1303	
12	15	4	MUSIC MAVERICK/WARNER BROS.	MADONNA	1171	1032	
13	10	25	JUMPIN', JUMPIN' COLUMBIA	DESTINY'S CHILD	1166	1315	
			★★ AIRPOWER/GREATEST GAINER ★★				
14	18	3	THE WAY I AM WEB/AFTERMATH/INTERSCOPE	EMINEM	1114	887	
15	13	31	I WANNA KNOW JIVE	JOE	1077	1185	
16	14	6	LUCKY JIVE	BRITNEY SPEARS	1056	1094	
17	19	9	INCOMPLETE DRAGON/OEF SOUL/DJMG	SISQO	971	820	
18	17	26	TRY AGAIN BLACKGROUND/VIRGIN	AALIYAH	937	990	
19	21	4	GIVE ME JUST ONE NIGHT (UNA NOCHE) UNIVERSAL	98 DEGREES	833	787	
20	16	17	IT'S GONNA BE ME JIVE	'N SYNC	822	991	

CROSSOVER

FOR FULL CHART, SEE PG. 22

THIS WEEK	LAST WEEK	WKS. ON CHART	TITLE/IMPRINT/PROMOTION LABEL	ARTIST	DETECTIONS		
					TW	LW	
			★★★ No. 1 ★★★				
1	1	21	(HOT S**T) COUNTRY GRAMMAR FO RELL/UNIVERSAL	NELLY	2340	2450	
2	2	12	NO MORE EPIC	RUFF ENDZ	2188	2306	
			★ GREATEST GAINER ★				
3	10	6	SHAKE YA ASS JIVE	MYSTIKAL	2143	1700	
4	5	7	CASE OF THE EX (WHATCHA GONNA DO) UNIVERSITY/INTERSCOPE	MYA	2082	1962	
5	3	15	INCOMPLETE DRAGON/OEF SOUL/DJMG	SISQO	2015	2068	
6	6	9	THE LIGHT MCA	COMMON	2001	1838	
7	4	16	WIFEY ARISTA	NEXT	1835	1989	
8	11	8	JUST BE A MAN ABOUT IT LAFACE/ARISTA	TONI BRAXTON	1824	1698	
9	13	11	WHAT YOU WANT RUFF RYOERS/DEF JAM/IOJMG	DMX FEATURING SISQO	1700	1637	
10	8	20	LET'S GET MARRIED SO SO DEF/COLUMBIA	JAGGED EDGE	1657	1765	
11	7	19	SEPARATED MAGIC JOHNSON/MCA	AVANT	1631	1793	
12	9	17	WHAT'CHU LIKE SO SO DEF/COLUMBIA	DA BRAT FEATURING TYRESE	1592	1758	
13	12	21	JUMPIN', JUMPIN' COLUMBIA	DESTINY'S CHILD	1565	1681	
14	16	6	BOUNCE WITH ME SO SO DEF/COLUMBIA	LIL BOW WOW FEATURING XSCAPE	1532	1406	
15	17	5	BAG LADY MOTOWN	ERYKAH BADU	1500	1393	
16	14	18	THE NEXT EPISODE AFTERMATH/INTERSCOPE	DR. DRE FEATURING SNOOP DOGG	1452	1611	
17	20	3	THE WAY I AM WEB/AFTERMATH/INTERSCOPE	EMINEM	1436	1160	
18	15	13	DOESN'T REALLY MATTER OEF JAM/DEF SOUL/DJMG	JANET	1394	1411	
19	19	9	DON'T THINK I'M NOT COLUMBIA	KANDI	1261	1239	
20	18	22	BIG PIMPIN' ROC A FELLA/DEF JAM/IOJMG	JAY-Z FEATURING UGK	1121	1240	

Compiled from a national sample of data supplied by Broadcast Data Systems. 120 mainstream top 40, 41 rhythmic top 40, 86 adult top 40 and 62 crossover stations are electronically monitored 24 hours a day, 7 days a week. Songs ranked by number of detections. Songs showing an increase in detections over the previous week, regardless of chart movement. A song that has been on a chart for more than 20 weeks will generally not receive a bullet, even if it registers an increase in detections. Airpower awarded to songs appearing in the top 20 on both the Airplay and Audience charts for the first time with increases in both detections and audience. Greatest Gainer awarded to the song with the largest increase in detections. Best 1st Impression awarded to the song registering six or more detections at the most stations for the first time this week. A song with a gain in detections over the previous week is placed first if tied with a song with a decline over the same period. When tied songs are each gaining detections or each losing detections, the song being played on more stations is placed first. ©2000 Billboard/BPI Communications.

Announcing New York 2000...

Billboard AIRPLAY Monitor

RADIO SEMINAR AND AWARDS

October 5-7, 2000 • New York Hilton

TO REGISTER CALL:

Michele Quigley 212.536.5002

www.billboard.com/events/radio

WATCH FOR DETAILS!

NY Hilton reservations: 212.261.5870 • Room Rate \$259