

# TOP 40 AIRPLAY Monitor

• We Listen To Radio •

January 22, 1999 \$4.95 Volume 7 • No. 4

## TOP 40 HIGHLIGHTS

### MAINSTREAM TOP 40

#1

EAGLE EYE CHERRY

Save Tonight (WORK/ERG)

\*\*\* AIRPOWER \*\*\*

CHER • Believe (WARNER BROS.)

### MOST NEW STATIONS

ALANIS MORISSETTE • Unsent (MAVERICK/REPRISE)

### RHYTHMIC TOP 40

#1

BRANDY

Have You Ever? (ATLANTIC)

\*\*\* AIRPOWER \*\*\*

BACKSTREET BOYS • All I Have To Give (JIVE)

### MOST NEW STATIONS

HARLEM WORLD • I Really Like It (ALL OUT/ISO SO DEF/COLUMBIA)

### CROSSOVER

#1

DRU HILL

These Are The Times (UNIVERSITY/ISLAND)

\*\*\* AIRPOWER \*\*\*

NO RECORDS QUALIFIED FOR AIRPOWER THIS WEEK

### MOST NEW STATIONS

MARIAH CAREY • I Still Believe (COLUMBIA)

### ADULT TOP 40

#1

SHAWN MULLINS

Lullaby (SMG/COLUMBIA)

\*\*\* AIRPOWER \*\*\*

NO RECORDS QUALIFIED FOR AIRPOWER THIS WEEK

### MOST NEW STATIONS

ALANIS MORISSETTE • Unsent (MAVERICK/REPRISE)

### ADULT CONTEMPORARY

#1

R. KELLY & CELINE DION

I'm Your Angel (JIVE)

\*\*\* AIRPOWER \*\*\*

ROD STEWART • Faith Of The Heart (UNIVERSAL)

### MOST NEW STATIONS

ROD STEWART • Faith Of The Heart (UNIVERSAL)

## Virtual Radio: Is It Coming To An Air Shift Near You?

by Jeff Siiberman

The use of multi-market automation, or Virtual Radio, continued its march across the deregulated radio landscape last week, and the players involved large and small broadcast concerns alike. Jacor, a longtime advocate of sharing voice-tracks between different markets via ISDN, officially rolled out its previously reported Ohio-based country Buckeye Network and launched a live oldies night shift based in Las Vegas. But even a veteran Oregon PD/announcer is now offering to voice-track dayparts to small- and medium-market stations.

With Virtual Radio's spread continuing, Top 40 Airplay Monitor talked to officials at Capstar, Citadel, and Jacor (which uses the same Prophet computer program as Capstar's Star System), as well as Portland, Ore., PD Bob Ancheta, about the inner workings of the new ser-

vices, which may be coming to an air shift near you sooner than you think.

Jacor, like Capstar and other previous advocates of such automation, insists that the main benefit of voice-tracked dayparts is bringing major-market air personalities to small-market stations that couldn't otherwise afford such talent. Yet once the costs of hardware and infrastructure are assimilated, it's inevitable that another result will be, at the very least, considerable savings from using fewer night and overnight air talents. Indeed, PDs from other radio groups claim they've noticed an influx of recently beached Capstar and Jacor personalities.

Jacor's Buckeye Country network is made up of eight Ohio stations, from WGAR Cleveland and WCOL Columbus to outlets in such small markets as Lima and Marion. The

Continued on page 6

added at:  
  
 grammy nominations: "album of the year" & "best rock album"  
 over 2,000,000 copies sold worldwide

**SPECIAL**  
**garbage**  
 impacting january 25th  
 on tour with alanis morissette february 16th through april 7th  
 management: borman/moir entertainment ©1998 almo sounds, inc.

- ⑭ - ⑪ Monitor/Modern Rock
- ⑬ - ⑨ Monitor/Rock Audience

## In Rotation at KRBE!

“ ‘Special’ will be the first big Top 40 Crossover Hit from a band we love at KRBE. The pop mix officially makes this perfect hit for KRBE!”

**Jay Michaels, MD, KRBE**

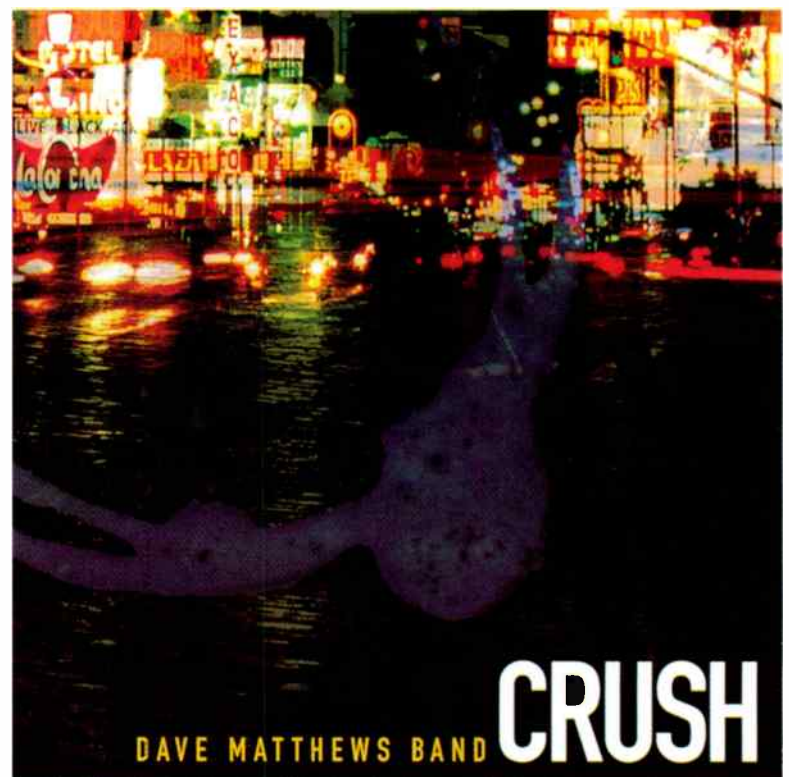

# Reliable performance. Long life.

**Awesome research drives multi-format airplay:**

(remember “Crash Into Me”?)

Now over 3000 spins...

WSTR/Atlanta (ADD!), Q101/Chicago (25x), WXKS/Boston (62x), WBMX/Boston (37x),  
99X/Atlanta (30x), Q102/Cincinnati (35x), KALC/Denver (20x), WKFS/Cincinnati (ADD!),  
WPLT/Detroit (41x), WXXM/Philadelphia (63x), KMXV/Kansas City (25x),  
WPRO/Providence (24x), WMVX/Cleveland (ADD!), KBKS/Seattle (20x),  
KBBT/Portland (69x), WKSS/Hartford (ADD!), KZHT/Salt Lake City (25x), WSHE/Orlando (31x),  
WXSS/Milwaukee (20x), WRVW/Nashville (22x), WZPL/Indianapolis (14x) & many more...

*2 Grammy Nominations*

Including Best **POP** Performance by a Duo or Group for “Crush”

**22** Modern Adult Monitor

**28** Top 40 Adult Monitor

**Top 5 at Triple-A for 15 weeks**

Catch Dave Matthews on tour ACOUSTIC with Tim Reynolds this winter!



## FCC Report Cites Discrimination

by Frank Saxe

According to a report commissioned by the FCC, 91% of R&B and Hispanic radio stations say they have run into "no urban" or "no Spanish" dictates and that potential advertisers are advised by media buyers not to purchase spot time on their stations. Those guidelines, combined with lower rates charged to advertisers, reduced station revenues by an average of 63%, according to the study, which was released Jan. 13.

FCC Chairman Bill Kennard said the find-

ings suggest some advertisers are stuck in an outdated mind-set. "They do not recognize the purchasing power of minority consumers and the ability of minority-formatted stations to reach them," he said.

The report, which follows last year's leak of a racially derogatory memo by Katz Media, recommends that agencies adopt a code of conduct to oppose "unfair ad placement and payment, to encourage diversity in hiring and training, and to enforce laws against unfair business practices." Kennard will meet with Madison Avenue executives at a New York summit Feb. 22.

## Legislators Prod FCC On Label Pacts

The Los Angeles Times reported Jan. 14 that both Sen. Paul Wellstone (D-Minn.) and Rep. John Conyers (D-Mich.) were calling on the FCC to investigate whether recent deals between group broadcasters and labels skirt payola laws. Last month, the Times, following Top 40 Airplay Monitor's lead, reported a \$237,000 promotional deal between A&M and Chancellor Media on behalf of artist Bryan Adams. Now, Conyers says, "the idea that radio stations may have invented new ways of accepting pay-for-play confirms my worst fears about merger mania."

For his part, FCC mass-media bureau enforcement chief Charles Kelly tells the Times, "We have not made a decision yet as to what course we will follow, but this is certainly an area that we could pursue."

The Times article also touches on the exclusivity deal between Cumulus Broadcasting and independent promoter Jeff McClusky. Following last week's Monitor Profile on the controversial deal, Jefferson-Pilot VP of programming Don Benson called to take issue with McClusky's assertion

that J-P previously had some form of group deal with an independent. "At no point in Jefferson-Pilot's history have we had any kind of group deal with an independent," he states. "Individual stations may have had and may still have relationships with certain independents, but nothing on a group level."

### FORMATS: NEW PARTY IN ORLANDO

At a time when some industryites are again beginning to doubt the staying power of top 40, as well as the need for dance music in the rhythmic format, it's news when somebody signs on a traditional Hispanic-leaning rhythmic outlet. At 5 p.m. Jan. 15, Cox Radio crashed into WTLN Orlando, Fla., with Luke's "Raise The Roof," as WPYO (95.3 Party), under the helm of VP/GM Rich Reis, PD Phil Michaels Trueba (now using his real last name), and consultant Bill Tanner. (Reis' son, Jason, will also be involved in the new station in some capacity.) Expect to hear a new air staff within three weeks. Eric Edwards from KPWR (Power 106) Los Angeles is the voice of the station.

Here's a sample hour on the new Party: Jay-Z, "Can I Get A..."; Lauryn Hill, "Can't Take My Eyes Off Of You"; Proyecto Uno, "Quiero Seguir Bañando"; RuPaul, "Supermodel (You Better Work)"; Monifah, "Touch It"; Rockell, "In A Dream"; Will Smith, "Miami"; Freak Nasty, "Da Dip"; Stars On 54, "If You Could Read My Mind"; 'N Sync, "Tearin' Up My Heart"; Elvis Crespo, "Suavemente"; 2Pac, "Changes"; La Bouche, "Sweet Dreams"; Cher, "Believe"; TLC, "Silly Ho"; Puff Daddy, "Ain't Nothin' Gonna Hold Me Down"; and 69 Boyz, "Tootsie Roll."

In other format news, Radio One, owner of R&B/crossover outlets WKYS Washington, D.C., WERQ (92Q) Baltimore, and WDTJ Detroit, among others, launches its first non-R&B FM, as classic rock WWBR Detroit becomes mainstream AC 102.7 Kiss-FM, offering "the best variety of light rock from the '70s and '80s." Meanwhile at 92Q, late-nighter Dion Summers adds APD

stripes, replacing Frank Ski. WERQ's morning job, which was originally to have been filled by Tony Richards, remains open.

Classic rock KSD-FM St. Louis becomes the latest convert to Jacor's rock-based adult top 40 format as Mix 93-7. KHMV (Mix 96.5) Houston PD Randy James is consulting. Steve Brill remains PD.

### PROGRAMMING: FOX ON THE RISE

WDJX Louisville, Ky., operations director C.C. Matthews goes within Jacor for adult top 40 WMXL (94.5) Lexington, Ky., PD Barry Fox as PD at WDJX. Matthews replaces APD/MD Rod Phillips, now PD of WKFS Cincinnati.

Corey Deitz, morning host of modern KDRE

Little Rock, Ark., is the new PD at top 40 sister KHTE (K-Hits 106), replacing Neal Ardman, who stays on in an engineering capacity. The Corey and Jay show also moves to afternoons at KDRE, replacing Catfish.

Brian Douglas, PD of Sinclair's R&B/crossover WJMH (102 Jamz) Greensboro,

N.C., adds OM stripes for that station and adult R&B sister WQMG.

Randy Cain, PD of Citadel's AC/modern adult combo KVLO/KLAL Little Rock, Ark., re-adds PD duties for adult top 40 KURB (B98.5), replacing Randy Bush.

Following the previous promotion of AC WRVR (the River) Memphis PD Joel Burke to OM, MD Kay Manley assumes the programming duties on top of her Selector work.

KSLY (Sly 96) San Luis Obispo, Calif., MD/middays Adam Burnes is promoted to PD, succeeding Dave Christopher.

The M Street Journal reports that ABC Radio senior VP of programming Robert Hall, who oversees ABC's 24-hour format, is leaving but will still consult ABC.

AMFM Radio Networks acquires radio production library supplier Brown Bag Productions.

### CITADEL SELLS, WANTS TO CLOSE

As part of its plan to focus on larger markets, Citadel Broadcasting is selling 25 radio stations in Billings, Mont.; Tri-Cities, Wash.; Eugene and Medford, Ore.; and State College and Johnstown, Pa., to Marathon Media for \$26 million. The lone top 40 in the transaction is WGLU Johnstown. Once the deal is approved, Citadel will own stations in 20 midsize markets. Separately, the FCC has delayed approving Citadel's proposed purchase of Wicks Broadcasting's five Binghamton, N.Y., stations, citing concentration concerns. The \$77 million deal was announced in November; it also included eight stations in Charleston, S.C., including top 40 WSSX and three stations in central Indiana.

### PEOPLE: SHADOE DANCING

Former "American Top 40" host and veteran broadcaster Shadoe Stevens joins NBG Radio Network for a weekly dance music show, "World Atomic Rhythm Party," and a companion daily feature called "Fly-Bys."

Rhythmic top 40 WKTU New York middayer



The SPIN BY STEVE GRAYBOW

212-536-5361 • sgraybow@airplaymonitor.com

## Veteran Divas Back On The Charts

ORIGINAL DIVAS: In February 1979, both Blondie and Cher were riding high on Billboard's Hot 100 chart with uncharacteristically disco-tinged hit singles. Blondie's "Heart Of Glass" eventually hit No. 1, and Cher's "Take Me Home" rose to No. 8.

This issue, the reunited Blondie debuts at adult top 40 with "Maria" (Beyond), the group's first chart appearance in the Monitor era. Blondie had nine songs chart on Billboard's Hot 100 in the late '70s and early '80s, including the No. 1's "Heart Of Glass," "Call Me," "The Tide Is High," and "Rapture." It last charted with "Island Of Lost Souls," which peaked at No. 37 in summer 1982.

Sharing the adult top 40 chart with Blondie is Cher's "Believe," which also debuts at rhythmic top 40 this issue. Besides putting Cher back on all three top 40 charts, the song marks her first chart appearance in Monitor since "One By One," which peaked at No. 9 at AC and No. 29 on adult top 40 in the summer of 1996.

Evelyn "Champagne" King was also on the charts in winter '79 with "I Don't Know If It's Right," the follow-up to her breakthrough, "Shame." She hasn't been seen on the pop charts since her January 1986 Hot 100 appearance with "Your Personal Touch" but continued to have R&B hits into the late '80s. After a decade's absence from the charts, King makes her first Monitor appearance on a Monitor chart, debuting at rhythmic top 40 as a featured artist on Sweetbox's reworking of her 1982 hit, "Love Come Down" (RCA).

NEXT IS NOW (STILL): Quick, name the chart for which PDs are willing to hold on to the hits for an entire year. Your first answer to that one is probably AC or adult top 40. But this issue, Next's "Too Close" (Arista) hits the one-year mark on the rhythmic top 40 chart. One notch up, Aaliyah's "Are You That Somebody" clings to the rhythmic chart for its 31st week.

IT'S BEEN 21 WEEKS since Barenaked Ladies weren't in the top 10 of the adult top 40 chart, and that streak won't be interrupted, even now that the group's "One Week" falls out of the top 10 after 20 weeks. It's replaced by their follow-up, "It's All Been Done" (Reprise), which is up 14-10 this issue on the adult chart.

CHANGING FACES: Top 40 Airplay Monitor director of charts Theda Sandiford-Waller exits for a label position to be announced shortly. Reach her at 201-223-1314. In the interim, I'll be handling the Spin and the top 40 charts and can be reached with label news or chart questions at 212-536-5361.

Billboard Bulletin reports that Burt Baumgartner has departed as senior VP of the Work Group. According to a source, he's in advanced negotiations for a senior promotion post at another West Coast label. Baumgartner spent 21 years with CBS and Sony Music, the first 19 at Columbia Records. Sony merged the Work Group promo staff with that of 550 Music last summer; at the time, at least eight Work and 550 staffers were let go.

Ark 21 national director of promotion Mark Naylor exits. Reach him at 212-684-8755.

Tommy Boy ends its two-year promotional affiliation with EBT Promotions.

Sorry to report the recent death of longtime R&R sales exec and music business veteran Michael Atkinson.

## Avalanche Of Publicity



After 40 inches of snow in eight days, WPXY (98PXY) Rochester, N.Y., PD Clarke Ingram tells P.M. Dawn's Prince Be, left, and J.C., right, how to compare flakes.

Efren Sifuentes exits. No replacement has been named.

Country KATM Modesto, Calif., swinger Dean Novak joins Deb Ireland as co-host of the KXXM (Mix 96.1) San Antonio morning show. (For more on the burgeoning top 40, see Monitor Profile, featuring PD Krash Kelly, page 4.)

Flyin' Bryan goes from nights to mornings at rhythmic top 40 WLLD (Wild 98.7) Tampa, Fla., replacing College Boy and Napoleon. Buck Wilde, formerly with WBHJ (95.7 Jamz) Birmingham, Ala., replaces him in nights on an interim basis.

With KFMB-FM (Star 100.7) San Diego MD/co-middayer Greg Simms gone, GM/PD Tracy Johnson says that Anita Rush will handle the middays by herself now and that a couple of people in-house have stepped up to help Johnson and APD Michael Steele with the tunes.

Twelve-year WNCI Columbus, Ohio, night jock Chris Davis finally decided he wanted to

have a night life, as he assumes the departed Mark Dantzer's afternoon slot. PD Todd Shannon is not only looking for a night personality at the heritage top 40, but also someone to replace promotion guru Ross Kuhn, who leaves at the end of the month.

Former KYSR (Star 98.7) Los Angeles creative director (and former "Ally McBeal" and "E.R." extra) Brian Christopher is the new creative services director for KRBE Houston.

WRVW (the River) Nashville PD Jimmy Steele brings in WVTI (Variety 96) Pittsburgh afternoon host Blake Thunder to do the same shift at the River, as well as WCIL Cardondale, Ill., APD/MD Kato to do nights. Both start Jan. 25.

WWHT (Hot 107.9) Syracuse, N.Y., loses morning host Joe Boxer to afternoons at country WCOL Columbus, Ohio. Rival top 40 WNTQ (93Q) needs a production director to replace Howard Parker.

# RADIO CONCERT MONITOR

DATE	CALL LETTERS	EVENT	SCHEDULED TO APPEAR
Feb. 5	WSTR Atlanta	Free Concert	Lenny Kravitz, Semisonic
Feb. 5	WNNX Atlanta	Chinese New Year Concert I	Remy Zero, Semisonic
Feb. 6	WNNX Atlanta	Chinese New Year Concert II	Collective Soul, Lenny Kravitz
May 22	WDCG Raleigh, N.C.	Big Shindig	TBA
June 4	WPRO-FM Providence, R.I.	25th Anniversary Celebration	TBA
June 19	WBBM-FM Chicago	B96 Summer Bash '99	TBA

Let us monitor your event! Call Jeff Silberman at 323-525-2303 or E-mail [jsilberman@airplaymonitor.com](mailto:jsilberman@airplaymonitor.com)

## Cher And Cher Alike



KIIS Los Angeles morning star Rick Dees, left, introduces Cher, center, to Arlyn Robinson, who found the long-lost sterling silver wedding band Sonny Bono gave Cher more than 30 years ago.

## Marked Twain



East may be east, west may be west, and never the Twain shall meet, but Shania, left, did hang out with KMZQ (Lite 100) Las Vegas PD Burke Allen, center, and his friend, Christi Babin.

# MONITOR PROFILE

## Kelly Helps KXXM Crash San Antonio's Party With Mainstream Hits

At this time of year, most programmers are sitting on pins and needles, waiting for the next important Arbitron book to come out. But few PDs are as confident of the outcome as that of KXXM (Mix 96.1) San Antonio. Under PD Krash Kelly, the station signed on last fall and has made an immediate impact, debuting at 3.0, then jumping to 5.3 in the next Arbitron. "We're excited about getting the fall book," he says. "Our latest extrapolated numbers have our cume at a quarter-million, No. 2 in the market."

The reason Mix has met with such favor out of the box is the fact that San Antonio hadn't had a mainstream top 40 in years. That hole convinced Kelly to give up the job he loved: PD of KHFI Austin, Texas. "I was very comfortable there, and I had no reason to leave," he says of the Clear Channel sister station. "I was excited about joining the battle with [new rhythmic rival] KQBT. Then I heard through the Clear Channel grapevine of their property in San Antonio [formerly R&B KSJL], but I didn't throw my hat into the ring until I heard what

reaction to block us. Apparently, they're worried about us taking away the younger end of their target demo, so they've added songs by Fastball, Alanis Morissette, and Sarah McLachlan."

Kelly expects the positive showing of the first two trends to continue into the imminent fall book. The trick now is to turn samplers into core listeners. "Our strategy is to keep them entertained, keep the music hot and fresh, and do fun promotions on the radio. We just started a birthday cash-giveaway game, where we give away smaller amounts of money more often."

Kelly prefers having more winners win small cash prizes than one winner taking a huge sum. "Most people don't actually believe that they'll win a million dollars or whatever they give away in Publishers Clearinghouse," he says. "That why, when Magic ran a \$10,000 lump-sum cash contest right as we signed on, it generated almost no market buzz. I believe people can grasp the notion of winning if they see a lot of people winning anywhere from \$400 to \$1,000. We can make a lot more people happy for a longer period of time. And the response has already been strong for our contest."

Helping to spur Mix's out-of-the-box impact has been the piecemeal hiring of an air staff. "Top 40 stations build from the night show back," Kelly notes. "And our night show, hosted by MD Duncan James, is already No. 2 12-plus. The last piece of our puzzle has been mornings, where, after having half our morning show suddenly leave for personal reasons, we just hired his replacement, Dean Novak, who was doing swing work at country KATM Modesto, Calif. Previously, he was part of KRAK Sacramento, Calif.'s morning show. Our surviving co-host, Deb Ireland, knew him, so we talked to him, and he got it—he understood the format, what our goals were, and has the right attitude about being a team player. We auditioned him on the air last week, and he and Deb sounded awesome together."

"Mornings will be a challenge," he continues. "KTFM has a very established morning show with Dr. Drex and his crew, but it's all talk and a bit risqué, which may embarrass mothers taking their kids to school. We're going to put on a morning show that plays a lot of music and does fun things. We'll get in and out of bits quickly, then go back to the music—inform, entertain, and play the hits."

Another reason to look forward to the book is that it will finally give the station's sales staff some Arbitron numbers to show the agencies. "The agency business has been thin, because we had no full book underneath us," Kelly says. "We've strictly been selling off the buzz of the station. Fortunately, people in town have been thrilled with us. Everywhere you go, you can hear the station."

Helping fuel the street buzz is a massive billboard campaign, which has been in place since day one, and a TV campaign that will hit the air next week. "We've already refreshed the billboard campaign by putting them in different places and changing others. We're emphasizing the logo, being 'all new,' and offering 'today's best music.' You can't drive anywhere without seeing one."

After 10 years in radio, Kelly has adjusted his future goals to suit the new corporate radio era. "When I started, I expected to hop from market to market. Now I expect to stay with this company, which takes care of its people and gives them the opportunity to move up in the organization. They've been very good to me, so I can focus on what's happening right now and make Mix the best possible station for San Antonio. If something else comes down the road, I'll evaluate the situation then. But for now, my goal is to make my 401(k) as high as I can."

**JEFF SILBERMAN**



**Krash Kelly**  
Program Director  
KXXM San Antonio

*'We discovered that most of our songs hadn't been exposed in San Antonio'*

format they wanted the new station to be. I couldn't understand how a market the size of San Antonio [No. 34] didn't have a mainstream top 40, as well as a modern adult and a modern rock."

KXXM's music mix is classic top 40—the best of everything, with an ever-so-slight lean to rock. "We just added Will Smith's 'Miami' a week or two ago," he says. "It was already a top 10 song before we added it. On the other hand, we're earlier on Everclear's 'Father Of Mine' and matchbox 20's 'Back 2 Good,' which are essence songs on our station. Shawn Mullins wouldn't be exposed in San Antonio if Mix 96.1 wasn't here."

Here's a typical hour on KXXM: Britney Spears, "... Baby One More Time"; Dave Matthews Band, "Crash"; Everclear, "Father Of Mine"; Enigma, "Sadeness"; Sugar Ray, "Fly"; Barenaked Ladies, "It's All Been Done"; TLC, "Waterfalls"; Sheryl Crow, "My Favorite Mistake"; Cardigans, "Lovefool"; matchbox 20, "Back 2 Good"; Semisonic, "Closing Time"; 'N Sync, "(God Must Have Spent) A Little More Time On You"; Midnight Oil, "Beds Are Burning"; Donna Lewis, "I Love You Always Forever"; Marcy Playground, "Sex And Candy"; and Prince, "Kiss."

Kelly is putting the finishing touches on Mix's first call-out research package to find out if he's totally in tune with his 16-34 female core. "In our preliminary research, we discovered that most of our songs had not been exposed in San Antonio but had been penetrated by [modern adult] KAMX Austin, which at one point had a 4 share here. Then last year they moved their transmitter to Austin proper, and they lost their coverage here. Soon after they moved out, we moved in."

In terms of competition, "there really isn't one individual station to focus on," Kelly says. "We may share 20% of our list with [heritage rhythmic top 40] KTFM, but in reality the hot AC KSMG [Magic 105.3] moved more in a di-

The Only Artist In 1998  
 To Have Two #1 Hits  
 On Billboard's Hot 100 For 18 Weeks...  
 Is About To Soar Even Higher.

# Monica

## angel of mine

The follow-up single  
 and video to her  
 two #1 Platinum hits  
 "The Boy Is Mine"  
 and "The First Night."

From her smash album  
**the boy is mine**  
 Now Well Beyond Platinum!

Produced by Rodney Jerkins  
 for DarkChild Inc.



© 1998 Arista Records, Inc., a unit of BMG Entertainment

[www.arista.com](http://www.arista.com)



### New Commitments Include:

- KIIS/Los Angeles
- KKRZ/Portland
- KZHT/Salt Lake City

**32** Mainstream Top 40 Monitor +278!!!

Audience up 3.6 million!

Hot 100 audience now over 55 million!

KHTS	20x/wk	KRBE	25x/wk	WKSE	23x/wk
B97	24x/wk	WZJM	38x/wk	KZQZ	34x/wk
Y100	24x/wk	B96	78x/wk	WFLZ	22x/wk
KDND	28x/wk	KCHZ	28x/wk	KSLZ	31x/wk
WBLI	46x/wk	WROX	63x/wk		

**IT'S A MAINSTREAM SMASH!!!**

## Virtual Radio: Is It Coming To An Air Shift Near You?

Continued from page 1

"hub" station that cuts all the voice work is WCOL. All stations will have their own morning shows; some will also have local midday and, at a couple of stations, afternoon talent. But voice-tracking will rule nights and overnights. "As far as I know, most of the people doing the voice-tracking work at WCOL and even [top 40 sister] WNCL," says Jacor national program coordinator Sean Compton.

Those jocks will customize the night's voice-tracks for each participating station. The lead time for liner copy can be anywhere from the day before to a few hours before broadcast. "The [local-station] PDs have to ensure that [the voice-tracks] sound localized, so they have to work with the talent to make sure they pronounce the names of area towns and landmarks correctly, mention events going on in their market, and so on," Compton notes. "One thing [Jacor's] Randy Michaels taught us as we moved forward with this is to never forget to wrap your arms around the community."

Capstar's Star System, which serves a variety of formats, including top 40 and country, has hubs in Austin, Texas, and Fort Lauderdale, Fla., to service mainly stations from Capstar's Gulfstar division and a few owned by the Southern Star division. The stations decide how many shifts they want tracked. Lead time for voice-tracking can be anywhere from a few hours to two days in advance. The jocks can change [the tracks] on the fly as well, in case something important happens in the market.

What's different: The jocks who do the voice-tracking work only for the Star System and not at any other Capstar station. "Some [jocks] can track four to six shifts at once," Capstar senior VP of programming Jack Taddeo says. "It depends on the station's format. A jock can do six to eight stop-sets at the same time for stations that do 10 in a row, but not as many for the more interactive, personality driven stations."

Another slight difference: While each Capstar station programs its own music, Jacor stations in the Buckeye network have the option to air music programmed from WCOL.

Taddeo estimates cost savings to small-market stations of about 20% over using local air talent. However, he also cites the high cost of the Prophet system. "There's a considerable upfront investment to build a studio, hire the air talent, and procure the Internet servers to build a wide-area network," he says. "The [bottom line] doesn't look that good at the end of the first year, but this is a long-term project."

Compton says that, so far, most of those affected by the Buckeye network will "assume other duties. We can shrink the jock's shifts. Instead of doing four- or five-hour shifts, they'll do two-hour shifts and spend more time doing remotes and promotions."

### BABY STEPS QUICKLY

Jacor's other new project, tentatively titled the Kool Network, is made up of seven oldies stations in the West tied to a hub at KQOL Las Vegas. A live, four-hour show will broadcast from 7-11 p.m. PST from the Stratosphere hotel/casino.

All music will be programmed in Las Vegas, although the host will take requests from all stations via an 800 number. Compton notes that few if any night jobs will be lost, as several stations either had no night jocks or were start-ups. "We couldn't do this a few years ago, because the satellite cost was prohibitive," he says. "Now that we own NSN satellite, we can afford to uplink our program and deliver it."

The oldies and country networks are not the first, nor will they be the last, steps in Jacor's long-term plans to streamline and exploit its programming. "Kool Oldies is the first non-talk live network programming we've done," Compton notes. "We have already been very successful with a gardening and home-improvement talk show in Ohio; we're starting the same thing up in Colorado

and Wyoming. A lot of talk stations struggle to find quality talent for weekends. So last year, we began rotating talent, such as Roger Hedgecock from KOGO San Diego and Bill Cunningham from WLW Cincinnati, for nationwide weekend shifts. We're putting our best local talent on a national stage.

"1998 was the year we experimented with talk stations; this year we're going to experiment with everything else. We might try something for our top 40 stations, although nothing is definitively planned just yet. We have to be careful. We're going to take baby steps quickly."

Jacor is installing Prophet technology in all of its stations, so when it does create something for top 40, it can hit the air quickly and smoothly. Jacor personalities in a variety of formats have been approached about doing the work. "We intend to aggressively reward our key talent with intelligent cross-utilizations in all formats," Compton says.

Educating PDs on how to use the Prophet system is also key. Both Jacor and Capstar programmers travel to the Prophet Academy in Olgalalla, Neb, a two-hour drive east of Denver, where they train for two to four days. There can be additional training back at their stations.

### CITADEL ADMITS VOICE-TRACKING

Paralleling the Jacor oldies show is Citadel's recent decision to use the overnight host of country WRKZ Harrisburg, Pa., on five other regional country outlets. According to VP of product development Scott Mahalick, Citadel has been voice-tracking day-parts for as many as 50 of its stations for up to five years. Although most of the voice-tracking was done within each station using DAT technology, classic rock KGGL Boise, Idaho, did use the Virtual Radio services of the Research Group; then, following the Research Group's much-publicized recent difficulties, it started handling all of its voice-tracking internally.

That Citadel would use any multi-market networking might seem a little unusual since Citadel honcho Larry Wilson has long been a vocal advocate of local talent. And Mahalick himself is quick to note that Citadel still "believes live and local personalities will beat automation every time. We're very selective about where we track. It has to be the right competitive conditions. Tracked work still lacks the heart and soul of live talent. As far as the technology has progressed, we're still a few years off from seeing it perfected."

### THE LITTLE GUYS FIGHT BACK

Voice-track technology isn't available only to mega-groups. Bob Ancheta, a 29-year Portland, Ore., air talent and programmer, has been voice-tracking for album KTWS (the Twins) Bend, Ore., as well as several foreign-country programs, since last April. Now he's ready to expand and take on more clients.

Here's how he does it: Each night, he receives a fax from KTWS with a complete log for the next night's four-hour show. "I get weather updates, and I read the Bend newspaper off its Web page," he says. "It takes about 20 minutes to cut a four-hour show. The next morning, I use an MP3 encoder to shrink it down, then [transmit] them to the station's Web site by noon. There, the station downloads them into their automation and, boom, I'm there." The cost for his work: just \$500 a month.

Ancheta, who is actively talking to interested small-market stations, has formed Internetjock.com and recruited the services of country KUPL Portland, Ore., vet Joe Casavetti; modern AC KINK Portland, Ore., middayer Cindy Hanson; 10-year classic rock talent Jolie Wolf; liner voice Eric Wright; and KTWS PD Ron Alvarez to handle future work.

Instead of fighting the onslaught of technology, Ancheta has decided to join it. "I got bounced around a lot myself," he says. "A lot of jocks are on the street due to automation



## TOP 40 TOPICS BY SEAN ROSS

212-536-5264 • sross@airplaymonitor.com

## Is Research Making Top 40 Too Liberal?

It's something that you've heard probably since you got into radio, or at least since you worked at the first station big enough to be able to do research: "Find out what the audience wants and give it to them."

That's always been a truism in radio, perhaps radio's single biggest truism. But it hasn't always been true. In the late '80s, top 40 radio researched itself into a particularly tight corner by listening only to that rapidly shrinking number of P1 listeners who contributed the fabled 80% or so of its stations' quarter-hours. Eventually, it became clear that while PDs probably had a pretty good idea of what the core wanted, they had little sense of where the rest of their cume was going, or why, although they were all pretty sure it had something to do with rap.

A decade later, that phenomenon may be repeating itself. We've already seen research make some major-market top 40 stations a lot slower to move songs through the pipeline. Now, I'm also seeing a few major-market stations burn through their hits super-quickly, too. Songs that still seem strong nationally are already reduced to 10-12 spins a week, while songs that mentally strike me as belonging in the B's or a "power new" category are powers.

Until recently, I wouldn't have second-guessed these stations. I would have figured that these stations are immaculately researched and, clearly, their PDs were seeing something in their market that wasn't apparent to an outsider. Now, I'm wondering if some stations are being taken hostage by a relatively small number of super-active listeners, the ones left in the research pool because other P1s are becoming P2s again (while other P2s and P3s are wandering off, judging from the preliminary fall numbers). That theory would also explain why some PDs are seeing only the more "extreme" uptempo records testing, while the poppier stuff falls

away.

In other words, I wonder if the people who are being asked what they like are, once again, asking for something that will further isolate them from the people who are not. The latter group are the people who make the difference between top 40 being a 5-share format and a 7-share format in a given market. They don't deserve to be super-served at the expense of the actives, a mistake top 40 has made before. But the format also can't let them wander off unintended as it did a decade ago.

Country programmers have found themselves in a similar quandary in recent years. With their young end siphoned off by top 40 or modern AC, they've allowed the increasingly conservative listeners who remained to make the format even softer, thus ensuring the departure of any remaining 18-34s. After four years of this, the Country Radio Seminar finally commissioned research to find out where country's former listeners went and what it would take to get them back. Top 40 radio doesn't have as many listeners to lose as country PDs did and shouldn't wait five years to start asking what its P2s are thinking.

My initial tendency is to suggest that research isn't serving the format very well right now and call for a research "timeout." But that's not very realistic and, besides, the second-biggest truism in top 40 is that research is only as good as the way it's used. It makes more sense to say that research—which always has to be taken in context—needs to be viewed in a particularly broad context for a while. That either means taking the picture with a wider-than-usual camera lens or merely being willing to temper the results with common sense until we have some idea of whether top 40's frustrating fall book is a wobble or some larger problem.

and voice-tracking. When groups pay so much for properties, inevitably nonessential air talent is the first to go. You have to be on top of the next move, or you won't be in the radio business."

### LESS IS MORE QUALITY?

The increased use of corporate-radio voice-tracking is sure to revive fears of staff cuts and future talent shortages, as nights and overnights have traditionally been the shifts where the superstar air talent starts and develops. "It is a concern, but I'm more interested in sharing quality product," Compton says. "We can now serve stations from Los Angeles to Cheyenne, Wyo., with top-quality talent. But are we just slicing and dicing air staff to do that? No way. We still have room to develop local talent."

"The good people will stay in this business no matter what," Taddeo adds. "This will probably clear the forest a bit of the people

who ultimately fall out of the business. It used to be a competition for 12,000 jobs. Now they'll be competing for 6,000 jobs, and not only will better people get those jobs, but they'll rise through the ranks more quickly."

"Inevitably, something gives when areas that typically went to newcomers in the business become fewer," Mahalick says. "Yet we still have plenty of part-time opportunities and new positions in our company that were created from this consolidation. There are other ways to get exposure, be it in production or promotion."

"In some ways, those people are learning more and advancing their careers a bit faster than those who start in overnights," he adds. "People in night shifts don't get as much attention as those who work during the day, who learn more about the business by working in a variety of areas. Some positives are manifesting themselves in this new environment."

Editor: Sean Ross  
Managing Editor: Jeff Silberman  
Chart Administrator: Silvio Pietrolungo  
Director of Charts: Theda Sandiford-Waller  
Associate Director of Charts: Steven Graybow  
Writer/Reporter: Frank Saxe  
Chart Production Manager: Michael Cusson  
Assistant Chart Production Manager: Gordon Murray  
Editorial Production Managers: Barry Bishin, Marcia Repinski  
Editorial Production: Susan Chicola, Marc Giaquinto, Juliana Koo, Maria Maniclic, Sandra Watanabe  
Copy Editor: Carl Rosen  
Advertising Production Manager: Lydia Mikulko  
Advertising Production Coordinator: Paul Page  
Art Director: Ray Carlson  
Advertising Production Artist: Karen Platt

National Advertising Manager: Hank Spann  
Account Managers: Jeff Somerstein, Sharon White  
Advertising Services Manager: Alyse Zigman  
Sales Assistants: Evelyn Aszodi, Erica Bengtson, Jason Rashford

Editorial Adviser: Timothy White  
Director of Production & Manufacturing: Marie Gombert  
Circulation Director: Jeanne Jamin  
Marketing Manager: Rob Accatino

Publisher: Jon Guynn

Billboard Music Group

President: Howard Lander  
Senior VP/General Counsel: Georgina Challis  
Vice Presidents: Irwin Kornfeld, Karen Oertley, Adam White  
Director of Strategic Development: Ken Schlager  
Business Manager: Joellen Sommer

1515 Broadway, New York, NY 10036 212-764-7300  
5055 Wilshire Blvd., 7th floor, Los Angeles, CA 90036 323-525-2300  
For subscriptions call: 800-745-8922

©1999 BPI Communications Inc. No part of this publication may be reproduced, stored in any retrieval system, or transmitted, in any form or by any means, electronic, mechanical, photocopying, recording, or otherwise, without the prior written permission of the publisher.

# METHOD MAN

## break ups 2 make ups

featuring D'Angelo

**THE BIGGEST  
EVENT IN  
HIP HOP  
AND R&B**

Debut **40** Crossover

new at:

**WJMH - 48 spins  
KOGS**

already on:

<b>WJMN</b>	<b>WWKX</b>	<b>WQHT</b>
<b>WPGC</b>	<b>WLLD</b>	<b>KTFM</b>
<b>KMEL</b>	<b>KBMB</b>	<b>KKPW</b>
<b>KHTN</b>	<b>KCAQ</b>	<b>KOHT</b>
<b>KKSS</b>	<b>WOCQ</b>	<b>WBHJ</b>



TICAL 2000:  
JUDGEMENT DAY  
IN STORES NOW

### on your desk now!







## Strongest Increase In Airplay This Week

### MAINSTREAM TOP 40

	INCREASE IN PLAYS
<b>ALANIS MORISSETTE • Unsent (MAVERICK/REPRISE)</b>	+757
K00M +34, WKFS +30, WFBC +28, WXSS +25, WZNY +23, WABB +22, WLDI +21, WSTR +21, WZPL +21, WXLK +20	
<b>SUGAR RAY • Every Morning (LAVA/ATLANTIC)</b>	+570
K00ME +29, WZPL +20, K00MG +19, WFLZ +18, WAEB +17, WHOT +17, W00KS +17, WKRQ +15, KZZU +14, WKCI +14	
<b>CHER • Believe (WARNER BROS.)</b>	+465
KZZU +34, KBFM +23, WZJM +23, KHIT +23, WZYP +22, WXYV +22, WQZQ +19, W00X +19, WIOQ +18, KSLZ +17	
<b>SARAH MCLACHLAN • Angel (WARNER SUNSET/REPRISE)</b>	+424
WKFS +29, KHITS +27, KSMB +23, K00RZ +23, KZZU +19, WKSL +18, WNCI +18, WKSZ +17, WTWR +17, KIIS +17	
<b>MARIAH CAREY • I Still Believe (COLUMBIA)</b>	+375
KZQZ +25, KZZU +23, WXSS +22, WFHN +22, W00S +19, WHYI +18, WLKT +17, WXLK +17, WDDJ +17, KHFI +17	
<b>BARENAKED LADIES • It's All Been Done (REPRISE)</b>	+317
W00S +32, WHTZ +23, KQAR +19, WCIL +18, KZQZ +17, W00KS +16, WXLK +14, WNCI +14, WAEB +12, WZPL +12	
<b>GOO GOO DOLLS • Slide (WARNER BROS.)</b>	+289
KKRD +25, WDJX +25, WNCI +23, WLKT +21, KJYO +21, KHFI +21, WKSL +19, KMXV +19, WXYV +19, WVTI +18	
<b>MONICA • Angel Of Mine (ARISTA)</b>	+278
KXME +32, WVTI +31, WKFS +21, KKRZ +15, WZJM +14, WQZQ +13, KSLZ +11, WBLJ +11, KRQQ +10, WXXL +10	
<b>BACKSTREET BOYS • All I Have To Give (JIVE)</b>	+248
WXYV +36, K00ME +23, WKFS +22, WZJM +17, W00KB +16, K00RZ +15, KMXV +11, WKSE +11, KSMB +10, WAEB +10	
<b>JOEY MCINTYRE • Stay The Same (C2)</b>	+245
WKSL +21, WZJM +20, WFHN +19, WQSL +16, W00KJ +16, WTWR +16, W00XY +16, KBFM +11, KCHZ +10, K00KQ +10	

### RHYTHMIC TOP 40

	INCREASE IN PLAYS
<b>MARIAH CAREY • I Still Believe (COLUMBIA)</b>	+220
KOHT +29, WHHH +26, XHTZ +24, WJJS +18, WNVZ +14, KDON +13, KSFM +13, K00FR +13, KCAQ +12, KIKI +11	
<b>HARLEM WORLD • I Really Like It (ALL OUT/ISO SO DEF/COLUMBIA)</b>	+215
K00KS +38, WJMN +32, KLUC +20, K00X +18, K00FR +18, KIKI +15, WSNX +14, KZFM +12, WNVZ +12, WBEM +12	
<b>GINUWINE • What's So Different (550 MUSIC/ERG)</b>	+209
KUBE +44, KIKI +34, K00KS +31, XHTZ +28, KLUC +25, KCAQ +18, K00X +11, KZFM +7, KISV +4, KSEQ +2	
<b>LAURYN HILL • Ex-Factor (RUFFHOUSE/COLUMBIA)</b>	+124
KBOS +29, K00X +21, WBTT +18, XHTZ +18, WHHH +13, KKSS +11, WSNX +6, KSEQ +5, KYLD +4, KCAQ +1	
<b>DEBORAH COX • Nobody's Supposed To Be Here (ARISTA)</b>	+116
KUBE +28, WBTT +19, KZFM +15, KTFM +15, KOHT +14, WSNX +14, KISV +12, KPRR +10, WDRQ +9, KSFM +7	
<b>R. KELLY • When A Woman's Fed Up (JIVE)</b>	+104
KTFM +29, KZFM +19, W00X +17, KPRR +14, KOHT +10, WHHH +10, KSEQ +2, KYLD +2, KISV +1, KUBE +1	
<b>DMX • Ruff Ryders' Anthem (RUFF RYDERS/DEF JAM/MERCURY)</b>	+93
K00FR +19, WHHH +18, KDGS +14, KCAQ +10, KKSS +8, KZFM +6, XHTZ +6, KOHT +5, W00X +5, WPOW +4	
<b>TLC • Silly Ho (LAFACE/ARISTA)</b>	+90
K00KS +22, WPOW +19, KSFM +11, KZFM +10, WDRQ +8, KGGI +8, KIKI +7, KLUC +7, KPRR +7, WNVZ +6	
<b>THE OFFSPRING • Pretty Fly (For A White Guy) (COLUMBIA)</b>	+84
KTFM +20, WSNX +10, WBTT +9, KZFM +9, KDON +9, WPOW +8, KSEQ +5, KDGS +3, WHHH +3, WNVZ +3	
<b>JERMAINE DUPRI FEAT. KEITH SWEAT &amp; R.O.C. • Going Home With Me (SO SO DEF/COLUMBIA)</b>	+81
K00KS +32, KOHT +13, WPOW +13, KTFM +12, W00X +9, KISV +6, KDGS +3, WHHH +2, KKSS +2, KYLD +1	

### CROSSOVER

	INCREASE IN PLAYS
<b>MARIAH CAREY • I Still Believe (COLUMBIA)</b>	+390
KPWR +33, KOHT +29, WHHH +26, WQUE +25, WFXA +24, XHTZ +24, WJHM +21, KDKS +19, WJJS +18, WPGC +15	
<b>GINUWINE • What's So Different (550 MUSIC/EPIC)</b>	+353
KUBE +44, WJMH +39, KIKI +34, K00KS +31, WBHJ +29, KBXX +28, XHTZ +28, KLUC +25, WFXA +19, KCAQ +18	
<b>LAURYN HILL • Ex-Factor (RUFFHOUSE/COLUMBIA)</b>	+318
WFXA +30, KBOS +29, K00X +21, KRRQ +20, WBTT +18, XHTZ +18, WYOK +17, WHHH +13, WBLX +12, KKSS +11	
<b>METHOD MAN FEAT. D'ANGELO • Break Ups 2 Make Ups (DEF JAM/MERCURY)</b>	+248
WJMH +47, KCAQ +29, WBLX +21, KOHT +20, WYOK +18, WQHT +16, WPHI +15, WJMI +11, KKSS +11, KRRQ +10	
<b>THE ROOTS FEAT. ERYKAH BADU • You Got Me (MCA)</b>	+216
XHTZ +28, WPEG +28, WUSL +28, WERQ +22, WYOK +21, WBLX +16, WPHI +14, WJMH +14, WPGC +13, WBHJ +11	

### ADULT TOP 40

	INCREASE IN PLAYS
<b>ALANIS MORISSETTE • Unsent (MAVERICK/REPRISE)</b>	+371
KZZP +27, WSHE +27, WPTE +25, WPLJ +22, KYSR +20, KLLY +19, KDMX +18, WMXB +18, WBAM +17, WYXR +16	
<b>SUGAR RAY • Every Morning (LAVA/ATLANTIC)</b>	+275
KPEK +29, KRSK +24, KZZP +24, WOMX +22, WAEV +20, KEZR +19, WAKS +17, WQLH +13, KLLC +12, WKTI +12	
<b>BLONDIE • Maria (BEYOND)</b>	+230
KLLY +23, WQAL +22, WIOG +19, WMBX +18, KMXB +17, KYSR +15, WWMX +14, KLLC +13, WZNE +11, WTMX +10	
<b>BETTER THAN EZRA • At The Stars (ELEKTRA/EEG)</b>	+184
WBAM +23, WPTE +22, WTIC +22, KZZP +19, WKDD +18, WMBX +15, WVAF +14, WSHE +14, KLLY +11, KQMB +9	
<b>COLLECTIVE SOUL • Run (HOLLYWOOD/ATLANTIC)</b>	+132
WBAM +20, KMXB +19, WMXB +19, WSHE +16, KBBT +14, WKTI +12, KLLC +7, KZZO +7, KVSR +6, WTMX +4	

## ON YOUR DESK!

### Going For Airplay This Week

	MAINSTREAM	RHYTHMIC	CROSSOVER	ADULT TOP 40	AC	MODERN ADULT
<b>BRANDY • Angel In Disguise (ATLANTIC)</b>			✓			
<b>CAKE • Sheep Go To Heaven (CAPRICORN/MERCURY)</b>				✓		
<b>GARBAGE • Special (ALMO SOUNDS/INTERSCOPE)</b>	✓					
<b>MEJA • All 'Bout The Money (C2)</b>	✓			✓		✓
<b>KELLY PRICE • Secret Love (T-NECK/ISLAND)</b>		✓	✓			
<b>ROCKAPELLA • I'll Hear Your Voice (J-BIRD)</b>				✓		✓
<b>BIC RUNGA • Sway (COLUMBIA)</b>				✓		✓

To be included contact Steve Graybow at 212-536-5361 or email [sgraybow@airplaymonitor.com](mailto:sgraybow@airplaymonitor.com)

**AIRPLAY**  
**Monitor**

5055 Wilshire Boulevard, Los Angeles, CA 90036

323

~~213~~-525-2300

~~213~~-525-2395

# EARTHQUAKES, MUD SLIDES, EL NIÑO AND NOW THIS...

## OUR NEW LA AREA CODE IS 323

WHTZ New York PD: Tom Poleman APD: Kid Kelly MD: Paul Bryant 201-867-5000 Chancellor

WJLA-TV 104 KRBE

WJLA-TV 104 KRBE

WJLA-TV 104 KRBE

WJLA-TV 104 KRBE

WJLA-TV 104 KRBE

WJLA-TV 104 KRBE

WJLA-TV 104 KRBE

WJLA-TV 104 KRBE

WJLA-TV 104 KRBE

WJLA-TV 104 KRBE

WJLA-TV 104 KRBE

WJLA-TV 104 KRBE

WJLA-TV 104 KRBE

WJLA-TV 104 KRBE

WJLA-TV 104 KRBE

WJLA-TV 104 KRBE

WJLA-TV 104 KRBE

**GRAMMY NOMINATED  
SONG!**

**FEATURED HEAVILY  
DURING THE  
FOOTBALL PLAYOFFS  
AND MANY OTHER  
SPORTING EVENTS**

**New Adds So Far This Week Include:  
B94/Pittsburgh    KKRZ/Portland    WZYP/Huntsville**

**On Over 130 Pop Stations Including:**

KYSR	Q102	KDND	KALC	KFMB	WBMX
KLLC	KQMB	WSTR	WEZB	WPRO	WTMX
KDMX	WSSR	WXXM	KHTS	WQAL	KMXB
KBBT	WXKS	KDWB	KZHT	WLCE	WZPL
KVSR	WXYV	WPNT	WKRZ	KPEK	WKCI
KLLY	WKSS	WZNE	KLAZ	WABB	KHTO
WPTE	KCHZ	KMXV	WNKS	KQKQ	WVOR
KOSO	WSHE	KKRD	WKLI	WKSZ	KDUK
WFLV	KRUZ	WMXB	WRVX	WBAM	ABC RADIO NETWORK

**39 - 35 Top 40 Mainstream Monitor**

**17 - 14 Modern Adult Monitor**

**27 - 24 Top 40 Adult Monitor**

**Fly Away Success Stories:**

**Top 10 Callout At:  
KBKS, KALC, WSTR, B97**

**Top 15 Callout At:  
KMXV, KFMB**

**U.S. Tour Starts In February**

## Lenny Kravitz Fly Away

the new song from the album 5  
Produced, written, arranged and performed by Lenny Kravitz  
Representation: Craig Fruin and Howard Kaufman/HK Management

©1998 Virgin Records America, Inc.  
www.virginrecords.com  
AOL Keyword: Virgin Records

World Radio History



WNCI 97.9, WPRQ Cincinnati, KMXV Kansas City, WZJM Cleveland, KALC Denver

WNCI Columbus PD: Todd Shannon APD/MD: Neal Sharpe 614-224-9624 Jacor WNCI 97.9

WPST Trenton Sr. VP/Pgm. Michelle Stevens PD: Dave McKay MD: Chris Puorro 609-924-3600 Nassau 97.5

WKRQ Cincinnati OM: Mike Manno MD: Jim Kelly 513-763-5500 CBS

KMXV Kansas City PD: Jon Zellner APD/MD: Dylan 816-756-5698 CBS

WZJM Cleveland PD: Dave Eubanks MD: Action Jackson 216-621-9300 Zapis JAMMIN 92.3

KALC Denver PD/MD: Jim Lawson 303-572-7000 Chancelor Alice 105.5 FM

WNKS Charlotte PD: Brian Bridgman MD: Jason McCormick 704-331-9510 CBS KISS 95.1 FM

KHTS San Diego PD: Diana Laird MD: Hitman Haze 619-291-9191 Jacor 103.3

KSLZ St. Louis PD: Jeff Kapugi MD: Rich Stevens 314-692-5108 Jacor 710.7

WXLL Orlando OM/DP: Adam Cook APD/MD: Pete deGraaf 407-339-1067 Chancelor X 106.7 FM

WBLI Long Island PD: John Thomas MD: Al Levine 516-732-1061 Cox WBLI 106.1 FM

WXYW Baltimore OM: Bill Pasha APD: Thob MD: Albie Dee 410-889-0098 CBS B102.7

WZPL Indianapolis PD: Tom Gjerdrum MD: Dave Decker 317-816-4000 Mystar 92.1 FM

WPRO Providence PD: Tony Bristol MD: Davey Morris 401-433-4200 Citadel 92.3 FM

KJYO Oklahoma City PD: Mike McCoy APD/MD: Jimmy Barreda 405-840-5271 Clear Channel 103.9

KUMX New Orleans OM: Dave Stewart 504-679-7300 Clear Channel 104.1

WFBC Greenville, SC PD: Nikki Nite 864-271-9200 Sinclair B 93.7

WDCG Raleigh OM: Brian Burns PD: Kip Taylor 919-871-1051 Capstar 105

# AIRPLAY **Monitor** POWER PLAYLISTS

## MAINSTREAM TOP 40 FOR WEEK ENDING JANUARY 17, 1999

**KZHT Salt Lake City**  
 PD: Marc Summers  
 MD: Jeff McCartney  
 801-908-1300  
 Jacor



	TW	LW
1 Brandy, Have You Ever?	77	70
2 Jewel, Hands	74	70
3 Sarah McLachlan, Angel	72	75
4 Britney Spears, Baby One More Time	66	47
5 Third Eye Blind, Jumper	57	74
6 Matchbox 20, Back 2 Good	55	12
7 Shania Twain, From This Moment On	46	38
8 98 Degrees, Because Of You	46	51
9 Eve 6, Inside Out	46	46
10 All Saints, Never Ever	45	44
11 Divine, Lately	37	36
12 Goo Goo Dolls, Slide	35	34
13 U2, Sweetest Thing	33	35
14 Cher, Believe	32	15
15 Next, Too Close	30	26
16 Lauryn Hill, Doo Wop	30	37
17 Eagle-Eye Cherry, Save Tonight	29	52
18 Janet, Every Time	29	26
19 Sugar Ray, Every Morning	29	24
20 Sheryl Crow, My Favorite Mistake	26	22
21 Will Smith, Miami	24	26
22 Save Matthews Band, Crush	22	21
23 'N Sync, Tearin' Up My Heart	22	20
24 Third Eye Blind, How's It Going To Be	21	18
25 Jennifer Paige, Crush	21	18
26 Shawn Mullins, Lullaby	21	25
27 Janet, Go Deep	21	18
28 Better Than Ezra, At The Stars	21	8
29 Tonic, If You Could Only See	20	16
30 Barenaked Ladies, One Week	20	20
31 New Radicals, You Get What You Give	20	24
32 No Doubt, Sideswhebs	19	15
33 Aaliyah, Are You That Somebody?	19	27
34 Robyn, Do You Know What It Takes	18	13
35 Barenaked Ladies, It's All Been Done	17	15
36 Goo Goo Dolls, Ins	16	15
37 Third Eye Blind, Semi-Charmed Life	16	12
38 Will Smith, Gettin' Jiggy Wit It	16	18
39 Suspence None The Richer, Kiss Me	15	31
40 Alanis Morissette, Thank U	14	21

**WKRZ Wilkes-Barre**  
 PD: Tony Banks  
 APD/MD: Jerry Padden  
 717-883-9850  
 Sinclair



	TW	LW
1 Sarah McLachlan, Angel	49	43
2 Eve 6, Inside Out	48	47
3 Shawn Mullins, Lullaby	48	49
4 Brandy, Have You Ever?	47	48
5 Everclear, Father Of Mine	39	39
6 Third Eye Blind, Jumper	38	37
7 Goo Goo Dolls, Slide	36	38
8 Eagle-Eye Cherry, Save Tonight	36	40
9 Jewel, Hands	35	36
10 Will Smith, Miami	35	35
11 Whitney Houston & Mariah Carey, When You	34	33
12 R. Kelly & Celine Dion, I'm Your Angel	31	35
13 Dave Matthews Band, Crush	28	26
14 Better Than Ezra, At The Stars	28	26
15 New Radicals, You Get What You Give	27	28
16 Lenny Kravitz, Fly Away	26	27
17 Next, Too Close	26	25
18 Barenaked Ladies, One Week	26	28
19 Britney Spears, Baby One More Time	25	21
20 Natalie Imbruglia, Torn	24	21
21 Matchbox 20, Real World	23	25
22 Aaliyah, Are You That Somebody?	23	26
23 Everlast, What It's Like	23	16
24 Shania Twain, From This Moment On	22	20
25 Matchbox 20, Back 2 Good	22	20
26 Faith Hill, This Kiss	21	26
27 Green Day, Time Of Your Life	21	23
28 U2, Sweetest Thing	20	24
29 Blackstreet & Mya, Take Me There	20	17
30 Sugar Ray, Every Morning	20	14
31 Edwin McCain, I'll Be	19	20
32 Fastball, The Way	18	14
33 The Offspring, Pretty Fly For A White Guy	18	19
34 Backstreet Boys, All I Have To Give	17	15
35 Tonic, If You Could Only See	16	17
36 Semisonic, Closing Time	16	21
37 Monifah, Touch It	16	15
38 Cher, Believe	15	15
39 'N Sync, God Must Have Spent A Little M	15	18
40 Savage Garden, Truly Madly Deeply	15	17

**WRVW Nashville**  
 OM: Charlie Quinn  
 PD: Jimmy Steele  
 APD: Tom Peace  
 615-664-2400  
 Capstar



	TW	LW
1 Goo Goo Dolls, Slide	64	58
2 Jewel, Hands	60	64
3 Eagle-Eye Cherry, Save Tonight	60	65
4 Sarah McLachlan, Angel	60	64
5 Shawn Mullins, Lullaby	57	60
6 Britney Spears, Baby One More Time	43	49
7 New Radicals, You Get What You Give	39	41
8 Third Eye Blind, Jumper	38	42
9 Divine, Lately	37	35
10 R. Kelly & Celine Dion, I'm Your Angel	36	35
11 Brandy, Have You Ever?	36	36
12 Monifah, Touch It	36	32
13 Backstreet Boys, All I Have To Give	36	26
14 98 Degrees, Because Of You	34	38
15 Sheryl Crow, My Favorite Mistake	34	42
16 'N Sync, God Must Have Spent A Little M	32	32
17 Shania Twain, From This Moment On	32	34
18 Eve 6, Inside Out	28	28
19 Matchbox 20, Back 2 Good	27	21
20 Sugar Ray, Every Morning	27	23
21 The Offspring, Pretty Fly For A White Guy	23	24
22 Barenaked Ladies, It's All Been Done	23	24
23 Emilia, Big Big World	23	26
24 Alanis Morissette, Thank U	22	25
25 Khaleel, No Mercy	22	22
26 Faith Hill, This Kiss	21	37
27 Will Smith, Miami	21	21
28 Dave Matthews Band, Crush	21	21
29 Barenaked Ladies, One Week	19	18
30 Blackstreet & Mya, Take Me There	19	19
31 Aerosmith, I Don't Want To Miss A Thing	17	16
32 Natalie Imbruglia, Torn	16	17
33 All Saints, Never Ever	16	16
34 Cher, Believe	16	3
35 Alanis Morissette, Unsent	16	1
36 Better Than Ezra, At The Stars	16	1
37 Edwin McCain, I'll Be	15	16
38 Lenny Kravitz, Fly Away	15	12
39 Aaliyah, Are You That Somebody?	14	20
40 Matchbox 20, Real World	14	16

**WFLY Albany**  
 OM: Mike Morgan  
 PD: Rob Dawes  
 518-786-6600  
 Albany Broadcasting



	TW	LW
1 'N Sync, God Must Have Spent A Little M	70	68
2 Jewel, Hands	67	65
3 Third Eye Blind, Jumper	66	66
4 Eagle-Eye Cherry, Save Tonight	66	65
5 Britney Spears, Baby One More Time	64	65
6 Brandy, Have You Ever?	64	63
7 Shawn Mullins, Lullaby	64	68
8 Will Smith, Miami	32	32
9 Blackstreet & Mya, Take Me There	30	31
10 Emilia, Big Big World	29	19
11 Divine, Lately	29	30
12 Monifah, Touch It	28	28
13 Cher, Believe	27	27
14 New Radicals, You Get What You Give	27	27
15 Lauryn Hill, Doo Wop	27	26
16 Backstreet Boys, All I Have To Give	26	26
17 Dave Matthews Band, Crush	25	24
18 Monica, Angel Of Mine	24	20
19 Next, Too Close	23	22
20 Barenaked Ladies, It's All Been Done	23	23
21 Aaliyah, Are You That Somebody?	21	20
22 Matchbox 20, Back 2 Good	21	20
23 Jay-Z, Hard Knock Life	19	21
24 Five, When The Lights Go Out	19	21
25 Jennifer Paige, Crush	18	19
26 2Pac, Changes	18	18
27 R. Kelly & Celine Dion, I'm Your Angel	17	21
28 Goo Goo Dolls, Slide	17	23
29 Barenaked Ladies, One Week	17	16
30 Brian Setzer Orchestra, Jump Live An' Play	17	19
31 The Offspring, Pretty Fly For A White Guy	17	19
32 Brian McKnight, Anytime	16	2
33 Cherry Poppin' Daddies, Zoot Suit Riot	16	16
34 All Saints, Never Ever	15	16
35 Will Smith, Gettin' Jiggy Wit It	15	16
36 Brandy & Monica, The Boy Is Mine	15	18
37 Jennifer Love Hewitt, How Do I Deal	15	16
38 Shania Twain, From This Moment On	14	18
39 Ino, Love You Down	14	1
40 Deborah Cox, Nobody's Supposed To Be Her	14	9

**WIXX Green Bay**  
 PD: Dan Stone  
 MD: David Burns  
 920-435-3771  
 Midwest Communications



	TW	LW
1 Shawn Mullins, Lullaby	44	41
2 Goo Goo Dolls, Slide	44	42
3 Third Eye Blind, Jumper	39	44
4 New Radicals, You Get What You Give	37	43
5 Sarah McLachlan, Angel	36	27
6 Britney Spears, Baby One More Time	35	33
7 Eagle-Eye Cherry, Save Tonight	34	35
8 Jennifer Love Hewitt, How Do I Deal	33	35
9 Barenaked Ladies, It's All Been Done	31	28
10 Everclear, Father Of Mine	30	33
11 Brandy, Have You Ever?	29	36
12 U2, Sweetest Thing	29	24
13 Eve 6, Inside Out	29	33
14 Jewel, Hands	28	34
15 Sugar Ray, Every Morning	28	17
16 Faith Hill, This Kiss	27	23
17 Five, When The Lights Go Out	26	26
18 Jennifer Paige, Crush	26	28
19 Next, Too Close	25	26
20 R. Kelly & Celine Dion, I'm Your Angel	25	26
21 Backstreet Boys, All I Have To Give	25	22
22 Cake, The Way	25	20
23 The Offspring, Pretty Fly For A White Guy	25	20
24 98 Degrees, Because Of You	24	24
25 Shania Twain, From This Moment On	24	18
26 Cher, Believe	23	4
27 'N Sync, Tearin' Up My Heart	22	23
28 Alanis Morissette, Unsent	22	16
29 Emilia, Big Big World	22	24
30 'N Sync, God Must Have Spent A Little M	21	25
31 Dave Matthews Band, Crush	21	21
32 Green Day, Time Of Your Life	20	26
33 Robyn, Show Me Love	20	19
34 Divine, Lately	20	15
35 Edwin McCain, I'll Be	19	24
36 Natalie Imbruglia, Torn	19	21
37 Khaleel, No Mercy	19	20
38 Everything, Hooch	18	24
39 Blessid Union Of Souls, I Wanna Be There	18	16
40 Janet, Together Again	18	18

**WKSE Buffalo**  
 OM: Sue O'Neil  
 PD/MD: Dave Universal  
 716-884-5101  
 Sinclair



	TW	LW
1 Monifah, Touch It	55	59
2 Blackstreet & Mya, Take Me There	54	41
3 Will Smith, Miami	53	37
4 Eagle-Eye Cherry, Save Tonight	50	48
5 Goo Goo Dolls, Slide	46	54
6 Shaggy Feat. Janet, Luv Me, Luv Me	45	20
7 Shawn Mullins, Lullaby	43	39
8 Brandy, Have You Ever?	37	38
9 Barenaked Ladies, It's All Been Done	34	41
10 Stars On 54, If You Could Read My Mind	33	37
11 Sarah McLachlan, Angel	30	51
12 Jay-Z Feat. Amil & Ja, Can I Get A...	30	25
13 Dru Hill Feat. Redman, How Deep Is Your	29	25
14 The Offspring, Pretty Fly For A White Guy	28	24
15 Lauryn Hill, Doo Wop	28	24
16 Shania Twain, From This Moment On	27	43
17 Stardust, Music Sounds Better With You	27	25
18 Backstreet Boys, All I Have To Give	26	15
19 Jewel, Hands	26	28
20 Deborah Cox, Nobody's Supposed To Be Her	25	16
21 R. Kelly & Celine Dion, I'm Your Angel	24	25
22 98 Degrees, Because Of You	24	22
23 Suspence None The Richer, Kiss Me	24	20
24 Cher, Believe	23	20
25 Monica, Angel Of Mine	23	23
26 Whitney Houston & Mariah Carey, When You	23	27
27 Britney Spears, Baby One More Time	23	5
28 Alanis Morissette, Unsent	22	29
29 Janet, Every Time	22	17
30 Edwin McCain, I'll Be	21	34
31 2Pac, Changes	20	16
32 Eve 6, Inside Out	19	19
33 'N Sync, God Must Have Spent A Little M	18	20
34 Shania Twain, You're Still The One	17	24
35 Vengaboys, We Like To Party!	17	4
36 Divine, Lately	17	18
37 Robyn, Show Me Love	15	11
38 Next, Too Close	15	12
39 Will Smith, Gettin' Jiggy Wit It	13	10
40 Janet, Go Deep	13	12

**WGTZ Dayton**  
 OM: Michael Luczak  
 PD: Dale Baird  
 937-294-5858  
 Clear Channel



	TW	LW
1 Goo Goo Dolls, Slide	79	69
2 Eagle-Eye Cherry, Save Tonight	75	75
3 Shawn Mullins, Lullaby	74	73
4 Sarah McLachlan, Angel	71	73
5 Third Eye Blind, Jumper	61	75
6 Brandy, Have You Ever?	57	48
7 Will Smith, Miami	52	50
8 Britney Spears, Baby One More Time	51	51
9 'N Sync, God Must Have Spent A Little M	47	43
10 Jewel, Hands	46	48
11 Matchbox 20, Back 2 Good	41	33
12 Eve 6, Inside Out	40	31
13 Edwin McCain, I'll Be	33	29
14 Barenaked Ladies, It's All Been Done	33	33
15 The Offspring, Pretty Fly For A White Guy	33	31
16 Backstreet Boys, All I Have To Give	32	32
17 Sheryl Crow, My Favorite Mistake	31	35
18 Divine, Lately	31	45
19 Shania Twain, From This Moment On	30	27
20 Everclear, Father Of Mine	29	24
21 Green Day, Time Of Your Life	24	25
22 Will Smith, Gettin' Jiggy Wit It	23	21
23 Matchbox 20, 3 AM	23	25
24 Tonic, If You Could Only See	22	23
25 Savage Garden, Truly Madly Deeply	22	22
26 Monifah, Touch It	22	22
27 Shaggy Feat. Janet, Luv Me, Luv Me	21	26
28 Third Eye Blind, Semi-Charmed Life	21	26
29 K-Ci & Jolee, All My Life	20	21
30 Blackstreet & Mya, Take Me There	20	24
31 Aerosmith, I Don't Want To Miss A Thing	17	0
32 Duncan Sheik, Barely Breathing	17	15
33 Faith Hill, This Kiss	17	44
34 Alanis Morissette, Unsent	17	1
35 The Wallflowers, One Headlight	16	15
36 Quad City D's, C'mon N Ride It	16	12
37 Soft Cell, Tainted Love	16	15
38 Simple Minds, Don't You	16	15
39 Everything, Hooch	16	35
40 UB40, Red Red Wine	15	14

**WAPE Jacksonville**  
 PD: Cat Thomas  
 APD/MD: Tony Mann  
 904-642-1055  
 Capstar



	TW	LW
1 The Offspring, Pretty Fly For A White Guy	60	62
2 Britney Spears, Baby One More Time	59	50
3 Eve 6, Inside Out	55	51
4 Third Eye Blind, Jumper	50	49
5 Shania Twain, From This Moment On	49	49
6 Jewel, Hands	47	51
7 Shawn Mullins, Lullaby	46	43
8 Sarah McLachlan, Angel	40	26
9 Eagle-Eye Cherry, Save Tonight	37	59
10 Cher, Believe	37	26
11 R. Kelly & Celine Dion, I'm Your Angel	36	29
12 Sugar Ray, Abracadabra	32	44
13 Brandy, Have You Ever?	29	27
14 Goo Goo Dolls, Slide	24	14
15 Jennifer Paige, Crush	24	21
16 Goo Goo Dolls, Slide	24	37
17 New Radicals, You Get What You Give	24	37
18 Barenaked Ladies, It's All Been Done	24	28
19 'N Sync, God Must Have Spent A Little M	21	27
20 Sugar Ray, Every Morning	21	12
21 Faith Hill, This Kiss	18	16
22 Alanis Morissette, Unsent	17	17
23 Natalie Imbruglia, Torn	17	0
24 Divine, Lately	17	20
25 Blackstreet & Mya, Take Me There	16	24
26 Barenaked Ladies, One Week	15	19
27 All Saints, Never Ever	15	15
28 'N Sync, Tearin' Up My Heart	15	12
29 Blondie, Maria	15	0
30 Savage Garden, I Wanna Be There	15	13
31 Emilia, Big Big World	15	25
32 Edwin McCain, I'll Be	14	15
33 Semisonic, Closing Time	13	15
34 Audra & Alayna, Tell Me	13	0
35 Chumbawamba, Tubthumping	13	16
36 Backstreet Boys, As Long As You Love Me	12	13
37 Meredith Brooks, Bitch	12	12
38 Harry Playground, Sex & Candy	11	9
39 Matchbox 20, Real World	11	16
40 Savage Garden, Truly Madly Deeply	10	

KBFM McAllen OM: Billy Santiago PD/MD: Jeff DeWitt 956-702-7070 Calendar

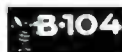

Table with 2 columns: Rank and Song/Artist. Top songs include Cher, Believe; Third Eye Blind, Jumper; N Sync, God Must Have Spent A Little M.

WDJX Louisville OM: C.C. Matthews PD: Barry Fox 502-589-4800 Jacor



Table with 2 columns: Rank and Song/Artist. Top songs include Goo Goo Dolls, Slide; Shawn Mullins, Lullaby; Brandy, Have You Ever?

KHHT Tulsa VP/Pgm: Sean Phillips PD: Carly Rush MD: Scotty Mack 918-492-2020 Renda



Table with 2 columns: Rank and Song/Artist. Top songs include Divine, Lately; Shawn Mullins, Lullaby; Brandy, Have You Ever?

WAEB Allentown PD: Brian Check APD: Rob Acampora MD: Jennifer Knight 610-434-1742 Capstar



Table with 2 columns: Rank and Song/Artist. Top songs include Sheryl Crow, My Favorite Mistake; Will Smith, Miami; Faith Hill, This Kiss.

WPXY Rochester OM/PA: Clarke Ingram MD: Mike Danger AMD: Norm On The Barstool 716-272-7260 CBS



Table with 2 columns: Rank and Song/Artist. Top songs include Britney Spears, Baby One More Time; Shawn Mullins, Lullaby; Goo Goo Dolls, Slide.

WVKS Toledo VP/Pgm: Mike Wheeler APD/MD: Bill Michaels 419-244-8321 Jacor



Table with 2 columns: Rank and Song/Artist. Top songs include Will Smith, Miami; Shawn Mullins, Lullaby; Eagle-Eye Cherry, Save Tonight.

KPTY Phoenix PD: Byron Kennedy APD/MD: Dead Air Dave 602-423-9255 New World Communications



Table with 2 columns: Rank and Song/Artist. Top songs include The Offspring, Pretty Fly For A White Guy; Sublime, Santana; Everclear, Father Of Mine.

KDND Sacramento Stn. Mgr./PD: Steve Weed 916-334-7777 Entercom



Table with 2 columns: Rank and Song/Artist. Top songs include Brandy, Have You Ever?; Will Smith, Miami; 98 Degrees, Because Of You.

WEZB New Orleans PD: Rob Wagman MD: J. Love 504-834-9587 Sinclair



Table with 2 columns: Rank and Song/Artist. Top songs include Matchbox 20, Back 2 Good; Will Smith, Miami; 98 Degrees, Because Of You.

WZPY Huntsville PD: Bill West MD: Stu Gray 205-430-0110 Athens



Table with 2 columns: Rank and Song/Artist. Top songs include Brandy, Have You Ever?; Goo Goo Dolls, Slide; Shawn Mullins, Lullaby.

KRQQ Tucson PD: Tim Richards MD: Randy Williams 520-623-7556 Capstar



Table with 2 columns: Rank and Song/Artist. Top songs include Lauryn Hill, Doo Wop; Will Smith, Miami; N Sync, Tearin' Up My Heart.

WHOT Youngstown PD/MD: Tom Pappas 330-783-1000 Connoisseur



Table with 2 columns: Rank and Song/Artist. Top songs include Jewel, Hands; Sarah McLachlan, Angel; Shawn Mullins, Lullaby.

WXLK Roanoke OM/PA: Russ Brown 540-774-9200 Mel Wheeler Inc.



Table with 2 columns: Rank and Song/Artist. Top songs include Cher, Believe; New Radicals, You Get What You Give; Britney Spears, Baby One More Time.

WNTQ Syracuse PD: Tom Mitchell MD: Jimmy Olsen 315-472-0200 Pilot



Table with 2 columns: Rank and Song/Artist. Top songs include Eagle-Eye Cherry, Save Tonight; R. Kelly & CeLine Dion, I'm Your Angel; Third Eye Blind, Jumper.

WRWQ Richmond PD: Lisa McKay MC: Travis Dylan MD: Polly Madison 804-756-6400 Clear Channel



Table with 2 columns: Rank and Song/Artist. Top songs include Shaggy Feat. Janet, Luv Me, Luv Me; Third Eye Blind, Jumper; Eagle-Eye Cherry, Save Tonight.

KQKQ Omaha PD: Wayne Co MD: J.J. Morgan 402-342-2000 Mitchell



Table with 2 columns: Rank and Song/Artist. Top songs include Eagle-Eye Cherry, Save Tonight; Brandy, Have You Ever?; Goo Goo Dolls, Slide.

WQZQ Nashville Consultant: Bryan Krysz OM: Jay Nunley APD: Mike Gibson 615-399-1029 Cromwell



Table with 2 columns: Rank and Song/Artist. Top songs include N Sync, God Must Have Spent A Little M; Britney Spears, Baby One More Time; Will Smith, Miami.

WABB Mobile OM: Jay Hastings PD/MD: Darrin Stone 334-432-5572 Dittman



Table with 2 columns: Rank and Song/Artist. Top songs include Goo Goo Dolls, Slide; Matchbox 20, Back 2 Good; Jewel, Hands.

Upward-moving songs ranked in order of spin count. Songs are removed if they lose more than 5% of their detections from previous week or if their spin count declines for two consecutive weeks.

## MOST NEW STATIONS

Songs detecting six or more spins at new stations this week

	NEW STATIONS
<b>ALANIS MORISSETTE</b> <i>Unsent (Maverick/Reprise)</i>	45
<b>MARIAH CAREY</b> <i>I Still Believe (Columbia)</i>	20
<b>BETTER THAN EZRA</b> <i>At The Stars (Elektra/EEG)</i>	17
<b>HOLE</b> <i>Malibu (DGC/Geffen)</i>	17
<b>JOEY MCINTYRE</b> <i>Stay The Same (C2)</i>	17
<b>B*WITCHED</b> <i>C'est La Vie (Epic)</i>	12

Medium (20-39): 19 KBKS, KIIS, KRUF, KSMB, WBHT, WFHN, WJBO, WKSZ, WKXJ, WNOK, WRVW, WXIS, WXLK, WYCR, WYOY, WZAT, WZJM, WZNY, WZPL  
Light (Under 20): 62  
New Airplay This Week: 4 KHTS, WBZZ, WNNK, WPXY

## CHART BOUND

Total Plays/Gain

**BETTER THAN EZRA 852/244**  
*At The Stars (Elektra/EEG)*  
Total Stations: 62  
Heavy (40+): 0  
Medium (20-39): 17 KBKS, KSMB, KZHT, WABB, WEZB, WFBC, WKRO, WKRZ, WLSS, WNOK, WSSX, WXIS, WXLK, WXSS, WYCR, WYOY, WZYP  
Light (Under 20): 45  
New Airplay This Week: 17 KALC, KHTS, KIIS, WDCG, WFLZ, WKFS, WKSZ, WLNK, WLKT, WLSS, WNCI, WNTQ, WPRO, WRVW, WTWR, WZAT, WZYP

**DAVE MATTHEWS BAND 817/-10**  
*Crush (RCA)*  
Total Stations: 63  
Heavy (40+): 3 WJBO, WKXS, WXXX  
Medium (20-39): 15 KMXV, KQKQ, KZHT, WBHT, WFBC, WFLY, WIXX, WKRO, WKRZ, WNOK, WRVW, WXIS, WXLK, WYCR, WZNY  
Light (Under 20): 45  
New Airplay This Week: 3 KRUF, WEZB, WKSS

**2PAC 718/-25**  
*Changes (Amaru/Death Row/Interscope)*  
Total Stations: 54  
Heavy (40+): 2 KXME, WROX  
Medium (20-39): 8 KKMGM, KZZU, WFHN, WKFS, WKSE, WWHT, WXIS, WXSS  
Light (Under 20): 44  
New Airplay This Week: 2 WWZZ, WZJM

**CAKE 594/-91**  
*Never There (Capricorn/Mercury)*  
Total Stations: 45  
Heavy (40+): 2 KBKS, WABB  
Medium (20-39): 9 KALC, KRUF, WEZB, WIXX, WJBO, WSSX, WXLK, WXSS, WZYP  
Light (Under 20): 34

**JAY-Z 568/12**  
*Hard Knock Life (Ghetto Anthem) (Roc-A-Fella/Def Jam/Mercury)*  
Total Stations: 36  
Heavy (40+): 2 KXME, WROX  
Medium (20-39): 3 WQZQ, WWHT, WKXB  
Light (Under 20): 31  
New Airplay This Week: 4 KCHZ, WHOT, WIOQ, WKSE

**EVERLAST 511/179**  
*What It's Like (Tommy Boy)*  
Total Stations: 36  
Heavy (40+): 2 KPTY, KXME  
Medium (20-39): 8 KRUF, KUMX, WDCG, WEZB, WFBC, WKRZ, WSTW, WXSS  
Light (Under 20): 26  
New Airplay This Week: 7 KHTS, KKMGM, KUMX, WKCI, WQSL, WWCK, WXIS

**DEBORAH COX 482/53**  
*Nobody's Supposed To Be Here (Arista)*  
Total Stations: 54  
Heavy (40+): 1 WROX  
Medium (20-39): 6 WHYI, WKSE, WLKT, WQZQ, WWCK, WZJM  
Light (Under 20): 47  
New Airplay This Week: 4 WFLZ, WLDI, WXLK, WXYV

**MARIAH CAREY 450/375**  
*I Still Believe (Columbia)*  
Total Stations: 49  
Heavy (40+): 0  
Medium (20-39): 7 KBFM, KSMB, KZQZ, KZZU, WFHN, WXIS, WXSS  
Light (Under 20): 42  
New Airplay This Week: 20 KCHZ, KHFI, KKMGM, KRQO, KZQZ, KZZU, WABB, WDDJ, WDJX, WFHN, WHYI, WLKT, WLSS, WNTQ, WPRO, WROX, WWCK, WXLK, WXSS, WYCR

**JOEY MCINTYRE 415/245**  
*Stay The Same (C2)*  
Total Stations: 63  
Heavy (40+): 0  
Medium (20-39): 6 KDND, WFHN, WKSL, WPRO, WKXS, WZJM  
Light (Under 20): 57  
New Airplay This Week: 17 KBFM, KCHZ, KQKQ, KQMQ, KZQZ, WFHN, WKCI, WKSE, WKSL, WKXJ, WNTQ, WPXY, WQSL, WTWR, WWHT, WXXL, WZJM

**SPICE GIRLS 389/0**  
*Goodbye (Virgin)*  
Total Stations: 23  
Heavy (40+): 2 KDND, WROX  
Medium (20-39): 6 KZQZ, WKSZ, WLKT, WNNK, WXIS, WXYV  
Light (Under 20): 15  
New Airplay This Week: 2 KIIS, WXYV

**SIXPENCE NONE THE RICHER 328/42**  
*Kiss Me (Squint/Columbia)*  
Total Stations: 31  
Heavy (40+): 0  
Medium (20-39): 4 KBKS, WKSE, WPXY, WQSL  
Light (Under 20): 27  
New Airplay This Week: 1 WKRO

**UNCLE SAM 325/17**  
*When I See You Smile (550 Music/ERG)*  
Total Stations: 34  
Heavy (40+): 1 KXME  
Medium (20-39): 2 KQMQ, WZJM  
Light (Under 20): 31  
New Airplay This Week: 2 WKSS, WKSZ

**DRU HILL FEAT. REDMAN 311/40**  
*How Deep Is Your Love (Island/Def Jam/Mercury)*  
Total Stations: 36  
Heavy (40+): 2 WROX, WWHT  
Medium (20-39): 5 KHFI, KHTS, KRQO, WFHN, WKSE  
Light (Under 20): 29

**B\*WITCHED 310/186**  
*C'est La Vie (Epic)*  
Total Stations: 35  
Heavy (40+): 0  
Medium (20-39): 3 WNNK, WXIS, WZJM  
Light (Under 20): 32  
New Airplay This Week: 12 KBFM, KDWB, KHTS, KRUF, KSLZ, KSMB, WKXJ, WQSL, WWCK, WXIS, WYCR, WZJM

**HOLE 295/225**  
*Malibu (DGC/Geffen)*  
Total Stations: 39  
Heavy (40+): 0  
Medium (20-39): 2 KBKS, WXIS  
Light (Under 20): 37  
New Airplay This Week: 17 KCHZ, KKRZ, KMXV, KQKQ, KRUF, KSMB, WABB, WBHT, WKRZ, WKSZ, WNOK, WQZQ, WWCK, WKXS, WXLK, WXYV, WYCR

**JAY-Z FEAT. AMIL & JA 253/-5**  
*Can I Get A... (Def Jam/Mercury)*  
Total Stations: 19  
Heavy (40+): 2 WROX, WWHT  
Medium (20-39): 4 WFHN, WKSE  
Light (Under 20): 15  
New Airplay This Week: 1 WXSS

**BOYZ II MEN 242/4**  
*I Will Get There (DreamWorks/Geffen)*  
Total Stations: 17  
Heavy (40+): 1 WROX  
Medium (20-39): 4 WEZB, WLKT, WYCR, WXSS  
Light (Under 20): 12  
New Airplay This Week: 1 WWST

**BLONDIE 237/140**  
*Maria (Beyond Music)*  
Total Stations: 33  
Heavy (40+): 1 KBKS  
Medium (20-39): 2 KQKQ, WBHT  
Light (Under 20): 30  
New Airplay This Week: 11 KBFM, KHTO, KSMB, WAPE, WBHT, WDDJ, WNNK, WNTQ, WWCK, WXYV

**COLLECTIVE SOUL 223/107**  
*Run (Hollywood/Atlantic)*  
Total Stations: 22  
Heavy (40+): 0  
Medium (20-39): 3 KBKS, KSMB, WABB  
Light (Under 20): 19  
New Airplay This Week: 10 KKRZ, KMXV, KSMB, WDDJ, WFBC, WKSZ, WSTW, WKXS, WYOY, WZAT

**DRU HILL 201/90**  
*These Are The Times (University/Island)*  
Total Stations: 19  
Heavy (40+): 1 WWHT  
Medium (20-39): 3 KXME, WROX, WZJM  
Light (Under 20): 15  
New Airplay This Week: 5 KKMGM, KXME, WKSE, WQZQ, WKXB

**SEMISONIC 175/110**  
*Secret Smile (MCA)*  
Total Stations: 35  
Heavy (40+): 0  
Medium (20-39): 2 KSMB, WYOY  
Light (Under 20): 33  
New Airplay This Week: 5 KSMB, WABB, WJBO, WXXX, WYCR

**ROCKELL 170/2**  
*In A Dream (Robbins)*  
Total Stations: 12  
Heavy (40+): 0  
Medium (20-39): 3 KIIS, WPXY, WXXL  
Light (Under 20): 9

**ROD STEWART 158/13**  
*Faith Of The Heart (Universal)*  
Total Stations: 24  
Heavy (40+): 0  
Medium (20-39): 0  
Light (Under 20): 24  
New Airplay This Week: 2 KJYO, WFHN

**JENNIFER PAIGE 145/103**  
*Sober (Edel America/Hollywood)*  
Total Stations: 16  
Heavy (40+): 0  
Medium (20-39): 2 KSLZ, WKSZ  
Light (Under 20): 14  
New Airplay This Week: 9 KCHZ, WABB, WBHT, WHYI, WKSZ, WPRO, WQZQ, WYCR, WWHT

**STARDUST 113/40**  
*Music Sounds Better With You (Rouge/Virgin)*  
Total Stations: 22  
Heavy (40+): 0  
Medium (20-39): 2 WHYI, WKSE  
Light (Under 20): 20  
New Airplay This Week: 1 WQZQ

**TLC 108/21**  
*Silly Ho (LaFace/Arista)*  
Total Stations: 11  
Heavy (40+): 1 KXME  
Medium (20-39): 0  
Light (Under 20): 10

**P.M. DAWN 93/54**  
*Faith In You (Gee Street/V2)*  
Total Stations: 11  
Heavy (40+): 0  
Medium (20-39): 1 WKSZ  
Light (Under 20): 10  
New Airplay This Week: 4 WHYI, WKSZ, WSTW, WTWR

**VOICES OF THEORY 90/8**  
*Wherever You Go (H.O.L.A./Red Ant)*  
Total Stations: 14  
Heavy (40+): 0  
Medium (20-39): 1 WXYV  
Light (Under 20): 13

**VENGA BOYS 78/43**  
*We Like To Party! (Breakin' Grooves/Strictly Rhythmic)*  
Total Stations: 17  
Heavy (40+): 0  
Medium (20-39): 0  
Light (Under 20): 17  
New Airplay This Week: 3 KKMGM, WKSE, WPXY



Total Plays/Gain

**CHER 2152/465**  
*Believe (Warnar Bros.)*  
Total Stations: 90/Chart Move: 31-22  
Heavy (40+ plays): 9 KBFM, KHTT, KRBE, KZZU, WBLI, WHYI, WKSZ, WPRO, WXLK  
Medium (20-39): 47 KHTO, KIIS, KJYO, KKMGM, KKRZ, KQKQ, KRUF, KSLZ, KSMB, KZHT, KZQZ, WABB, WAEB, WAPE, WBHT, WCIL, WDDJ, WFHN, WFLY, WHOT, WHTZ, WIOQ, WDX, WJBO, WKCI, WKSE, WKSL, WLDI, WLKT, WLSS, WNNK, WQZQ, WSSX, WYCR, WYV, WYVSR, WWCK, WWST, WWZZ, WXIS, WKXS, WXXL, WXXX, WXYV, WYCR, WZJM, WZYP  
Light (Under 20): 34  
New Airplay This Week: 9 KBKS, KDND, WIOX, WNKX, WPST, WQZQ, WRVW, WZJM, WZNY

## AIRPOWER BOUND

Total Plays/Gain

**SUGAR RAY 1925/570**  
*Every Morning (Lava/Atlantic)*  
Total Stations: 98/Chart Move: 34-27  
Heavy (40+): 6 KBKS, KMXV, KQKQ, KXME, KXXM, KZZU  
Medium (20-39): 48 KALC, KDND, KJYO, KKRZ, KRBE, KRUF, KSMB, KZHT, WABB, WAPE, WBHT, WBZZ, WDCG, WDDJ, WFHN, WFLZ, WHOT, WIOX, WJBO, WKCI, WKRO, WKRZ, WKXJ, WLSS, WNKX, WNOK, WNTQ, WPRO, WPXY, WQSL, WQZQ, WRVQ, WRVW, WSTW, WTWR, WYCR, WWCK, WXKS, WXLK, WXSS, WXXX, WYCR, WYOY, WZAT, WZNY, WZPL, WZYP  
Light (Under 20): 44  
New Airplay This Week: 9 KIIS, KKMGM, KSLZ, WAEB, WDJX, WGTZ, WKSZ, WWST, WKXB

**EVERCLEAR 1768/52**  
*Father Of Mine (Capitol)*  
Total Stations: 100/Chart Move: 30-29  
Heavy (40+): 12 KBKS, KPTY, KQAR, KRBE, KSLZ, KUMX, KXXM, WABB, WEZB, WXIS, WXLK, WXSS  
Medium (20-39): 24 KCHZ, KHFI, KMXV, KQKQ, KRUF, WBHT, WBZZ, WCIL, WDDJ, WFBC, WGTZ, WIOX, WJBO, WKFS, WKRO, WKRZ, WLSS, WPST, WSTR, WVTI, WYCR, WYOY, WZNY, WZPL  
Light (Under 20): 64  
New Airplay This Week: 1 WFLZ

**LAURYN HILL 1687/-88**  
*Doo Wop (That Thing) (Ruffhouse/Columbia)*  
Total Stations: 88/Chart Move: 29-31  
Heavy (40+): 12 KDND, KHTS, KIIS, KRBE, KRQO, WBLI, WHTZ, WIOQ, WKFS, WROX, WWHT, WZJM  
Medium (20-39): 18 KDWB, KHKS, KQMQ, KSLZ, KZHT, KZZU, WFBC, WFLY, WHOT, WKSE, WKSL, WKSS, WLDI, WLKT, WQZQ, WRVQ, WXIS, WKXB  
Light (Under 20): 58

**MONICA 1473/278**  
*Angel Of Mine (Arista)*  
Total Stations: 81/Chart Move: 36-32  
Heavy (40+): 7 KQMQ, KXME, KZZU, WBLI, WDJX, WKFS, WROX  
Medium (20-39): 28 KBFM, KCHZ, KDND, KHFI, KHKS, KRBE, KSLZ, KZQZ, WDDJ, WEZB, WFHN, WFLY, WFLZ, WHOT, WHYI, WKSE, WLKT, WNNK, WPXY, WQZQ, WVTI, WWCK, WWHT, WXIS, WXLK, WYCR, WZJM, WZNY  
Light (Under 20): 46  
New Airplay This Week: 5 KIIS, KKRZ, WKSS, WVTI, WXXX

**ALANIS MORISSETTE 1170/757**  
*Unsent (Maverick/Reprise)*  
Total Stations: 85/Chart Move: Debut 33  
Heavy (40+): 0  
Medium (20-39): 24 KBKS, KMXV, KRBE, KSMB, KXXM, KZZU, WABB, WBZZ, WEZB, WFBC, WIOX, WKCI, WKFS, WKRO, WKSL, WLDI, WSTR, WWCK, WKXS, WXLK, WXSS, WYOY, WZNY, WZPL  
Light (Under 20): 61  
New Airplay This Week: 45 KHFI, KJYO, KKMGM, KKRZ, KRUF, KXXM, WABB, WAEB, WAPE, WBZZ, WDDJ, WFBC, WFLZ, WGTZ, WHOT, WHTZ, WHYI, WJBO, WKCI, WKFS, WKSZ, WKXJ, WLDI, WLSS, WNCI, WPRO, WQZQ, WROX, WRVW, WSTR, WTWR, WYCR, WYVSR, WWCK, WWZZ, WXIS, WKXB, WXLK, WXSS, WXXX, WYCR, WZNY, WZPL, WZYP

**LENNY KRAVITZ 1103/67**  
*Fly Away (Virgin)*  
Total Stations: 68/Chart Move: 39-35  
Heavy (40+): 10 KALC, KBKS, KMXV, WABB, WEZB, WFBC, WKFS, WSTW, WXSS, WYOY  
Medium (20-39): 11 KCHZ, KHTO, KKRZ, KQKQ, WCIL, WJBO, WKRO, WKRZ, WXIS, WXLK, WZPL  
Light (Under 20): 47  
New Airplay This Week: 3 KDND, KKRZ, WBZZ

**JENNIFER LOVE HEWITT 1075/28**  
*How Do I Deal (143/Warner Bros.)*  
Total Stations: 90/Chart Move: 38-37  
Heavy (40+): 0  
Medium (20-39): 25 KBFM, KCHZ, KHTS, KJYO, KKRZ, KRUF, KSMB, WABB, WBHT, WCIL, WDDJ, WFHN, WIOX, WJBO, WLKT, WNOK, WSTW, WYCR, WWCK, WXIS, WXLK, WXYV, WYCR, WZJM, WZNY  
Light (Under 20): 65  
New Airplay This Week: 3 KHTT, WKSL, WWZZ

**KHALEEL 976/55**  
*No Mercy (Hollywood)*  
Total Stations: 81/Chart Move: Debut 40  
Heavy (40+): 0

\* Initial impact: records appearing on this page for the first time.

SOUNDTRACK REPORT TOP 100 AIRPLAY MONITOR WEEK ENDING JANUARY 17, 1999

B\*WITCHED 310/186 C'est La Vie (Epic)

Table with columns for station, chart move, and play count for B\*WITCHED.

BACKSTREET BOYS 2459/248 All I Have To Give (Jive)

Table with columns for station, chart move, and play count for BACKSTREET BOYS.

BARENAKED LADIES 2440/317 It's All Been Done (Reprise)

Table with columns for station, chart move, and play count for BARENAKED LADIES.

BETTER THAN EZRA 852/244 At The Stars (Elektra/EEG)

Table with columns for station, chart move, and play count for BETTER THAN EZRA.

BLACKSTREET & MYA FEAT. MASE & BLUNKY BLUNK Take Me There (Interscope)

Table with columns for station, chart move, and play count for BLACKSTREET & MYA FEAT. MASE & BLUNKY BLUNK.

BRANDY 4899/138 Have You Ever? (Atlantic)

Table with columns for station, chart move, and play count for BRANDY.

MARIAH CAREY 450/375 I Still Believe (Columbia)

Table with columns for station, chart move, and play count for MARIAH CAREY.

CHER 2152/465 Believe (Warner Bros.)

Table with columns for station, chart move, and play count for CHER.

DEBORAH COX 482/53 Nobody's Supposed To Be Here (Arista)

Table with columns for station, chart move, and play count for DEBORAH COX.

DIVINE 3144/158 Lately (Pendulum/Red Ant)

Table with columns for station, chart move, and play count for DIVINE.

DRU HILL FEAT. REDMAN 311/40 How Deep Is Your Love (Island/Def Jam/Republic)

Table with columns for station, chart move, and play count for DRU HILL FEAT. REDMAN.

EVERCLEAR 1768/52 Father Of Mine (Capitol)

Table with columns for station, chart move, and play count for EVERCLEAR.

EVERLAST 511/179 What's His Like (Tommy Boy)

Table with columns for station, chart move, and play count for EVERLAST.

GOO GOO DOLLS 4634/289 Gode (Warner Bros.)

Table with columns for station, chart move, and play count for GOO GOO DOLLS.

JENNIFER LOVE HEWITT 1075/28 How Do I Deal (414/Warner Bros.)

Table with columns for station, chart move, and play count for JENNIFER LOVE HEWITT.





WKUT New York PD: Frankie Blue APD/MD: Andy Shane 201-420-3700 Chancellor

WBBM Chicago PD: Todd Cavanah MD: Erik Bradley 312-944-6000 CBS

WJMN Boston PD: Cadillac Jack APD/MD: Danny Ocean 781-663-2500 Chancellor

KYLD San Francisco PD: Michael Martin MD: "Jazzy" Jim Archer 415-391-1077 Chancellor

WPOW Miami PD: Dick Curry APD: Tony The Tiger MD: Eddie Mix 305-653-6796 Beasley

WDRQ Detroit PD: Alex Tear MD: Jimi Jamm 248-354-9300 ABC/Disney

KUBE Seattle PD: Eric Powers MD: Julie Pilat 206-285-2295 Ackerley

KGGI Riverside PD: Mark Feather APD: Jesse Duran MC: Ricky Fuentes 909-684-1991 Chancellor

KSFM Sacramento PD: Bob West MD: John E. Kage 916-920-1025 CBS

KTFM San Antonio PD: Cliff Tredway MD: Steve Chavez 210-599-5500 Waterman

KKFR Phoenix PD/MD: Bruce St. James APD: Krazy Kid Stevens MD: Mark Medina 602-258-6161 The Broadcast Group

XHTZ San Diego OM/PD: Lisa Vazquez MD: Dale Soliven 619-585-9090 Noventa FM 90

KQKS Denver PD: Cat Collins MD: Harrison Wood 303-321-0950 Jefferson-Pilot

WNVZ Norfolk PD: Don London APD/MD: Jay West 757-497-2000 Sinclair

KLUC Las Vegas PD: Cat Thomas MD: Melissa Stetas 702-364-8400 CBS

KPRR El Paso OM: John Candelaria PD: Victor Starr 915-566-9301 Clear Channel

KBOS Fresno PD: E. Curtis Johnson MD: Travis X. Loughran 209-243-4300 Capstar

WSNX Grand Rapids PD: Todd Michaels MD: Keith Curry 616-956-6696 Goodrich

Upward-moving songs ranked in order of spin count. Songs are removed if they lose more than 5% of their detections from previous week or if their spin count declines for two consecutive weeks.

## MOST NEW STATIONS

Songs detecting six or more spins at new stations this week

Artist	Song	NEW STATIONS
HARLEM WORLD	<i>I Really Like It (All Out/So So Def/Columbia)</i>	10
MARIAH CAREY	<i>I Still Believe (Columbia)</i>	8
DMX	<i>Ruff Ryders' Anthem (Ruff Ryders/Def Jam/Mercury)</i>	6

## AIRPOWER

(Minimum 600 detections for the first time)

Total Plays/Gain

**BACKSTREET BOYS 600/1**  
*All I Have To Give (Jive)*  
Total Stations: 17/Chart Move: 21-21  
Heavy (40+ plays): 7 KDGS, KIKI, KLUC, KPRR, KZFM, WBTT, WNVZ  
Medium (20-39): 5 KDON, KTFM, WDRQ, WJJS, WSNX  
Light (Under 20): 5  
New Airplay This Week: 2 KSEQ, WKTU

## AIRPOWER BOUND

Total Plays/Gain

**HARLEM WORLD 558/215**  
*I Really Like It (All Out/So So Def/Columbia)*  
Total Stations: 27/Chart Move: 31-22  
Heavy (40+): 3 KIKI, KIOX, KQKS  
Medium (20-39): 11 KBOS, KKSS, KLUC, KSFM, KTFM, KUBE, WBBM, WJMN, WNVZ, WWKX, XHTZ  
Light (Under 20): 13  
New Airplay This Week: 10 KDON, KFR, KLUC, KQKS, KSEQ, KZFM, WHHH, WJMN, WPOW, WSNX

**MARIAH CAREY 516/220**  
*I Still Believe (Columbia)*  
Total Stations: 25/Chart Move: 35-23  
Heavy (40+): 4 KLUC, KPRR, KSEQ, KZFM  
Medium (20-39): 9 KDGS, KIKI, KOHT, KSFM, KTFM, WHHH, WJJS, WNVZ, XHTZ  
Light (Under 20): 12  
New Airplay This Week: 8 KCAQ, KDON, KOHT, KUBE, WBBM, WBTT, WHHH, XHTZ

**R. KELLY FEAT. KEITH MURRAY 474/-12**  
*Home Alone (Jive)*  
Total Stations: 21/Chart Move: 22-24  
Heavy (40+): 4 KCAQ, KISV, KSEQ, WBBM  
Medium (20-39): 9 KBOS, KFR, KOHT, WDRQ, WHHH, WJJS, WJMN, WNVZ, XHTZ  
Light (Under 20): 8  
New Airplay This Week: 1 WJMN

**TQ 449/27**  
*Bye Bye Baby (ClockWork/Epic)*  
Total Stations: 16/Chart Move: 25-25  
Heavy (40+): 4 KCAQ, KIOX, KOHT, KSFM  
Medium (20-39): 5 KBOS, KDGS, KKSS, KSEQ, XHTZ  
Light (Under 20): 7  
New Airplay This Week: 3 KLUC, KZFM, WPOW

**LAURYN HILL 434/124**  
*Ex-Factor (Ruffhouse/Columbia)*  
Total Stations: 13/Chart Move: 33-26  
Heavy (40+): 4 KBOS, KDGS, KIOX, WBTT  
Medium (20-39): 6 KCAQ, KKSS, KUBE, WHHH, WWKX, XHTZ  
Light (Under 20): 3  
New Airplay This Week: 1 WSNX

**JD FEAT. KEITH SWEAT & R.O.C. 360/81**  
*Going Home With Me (So So Def/Columbia)*  
Total Stations: 18/Chart Move: 37-30  
Heavy (40+): 1 KBOS  
Medium (20-39): 7 KCAQ, KDGS, KKSS, KOHT, KQKS, WPOW, XHTZ  
Light (Under 20): 10  
New Airplay This Week: 2 KQKS, KTFM

**BRITNEY SPEARS 360/-6**  
*...Baby One More Time (Jive)*  
Total Stations: 16/Chart Move: 30-31  
Heavy (40+): 3 KTFM, WBTT, WJJS  
Medium (20-39): 6 KDON, KZFM, WDRQ, WHHH, WNVZ, WSNX  
Light (Under 20): 7  
New Airplay This Week: 2 KPRR, WBBM

**DMX 331/93**  
*Ruff Ryders' Anthem (Ruff Ryders/Def Jam/Mercury)*  
Total Stations: 17/Chart Move: Debut 32  
Heavy (40+): 1 KYLD  
Medium (20-39): 6 KCAQ, KKSS, KTFM, KUBE, WPOW, WWKX  
Light (Under 20): 10  
New Airplay This Week: 6 KDGS, KKFR, KPRR, KZFM, WHHH, XHTZ

**MO THUGS FAMILY FEAT. BONE THUGS-N-HARMONY 305/24**  
*Ghetto Cowboy (Mo Thugs/Ruthless/Relativity)*  
Total Stations: 16/Chart Move: 36-34  
Heavy (40+): 3 KKSS, KIOX, KSFM  
Medium (20-39): 2 KOHT, WHHH  
Light (Under 20): 11  
New Airplay This Week: 3 KBOS, KISV, KTFM

**BRANDY 274/79**  
*Angel In Disguise (Atlantic)*  
Total Stations: 14/Chart Move: Debut 36  
Heavy (40+): 0  
Medium (20-39): 7 KKFR, KQKS, KSFM, KUBE, KYLD, WHHH, WSNX  
Light (Under 20): 7  
New Airplay This Week: 4 KIKI, KOHT, KSEQ, KSFM

**CHER 262/60**  
*Believe (Warner Bros.)*  
Total Stations: 10/Chart Move: Debut 38  
Heavy (40+): 2 KZFM, WKTU  
Medium (20-39): 3 KDON, WDRQ, WPOW  
Light (Under 20): 5  
New Airplay This Week: 2 WBBM, WJJS

**DJ QUIK (FEAT. 2ND II NONE & EL DEBARGE) 261/21**  
*Hand In Hand (Profile/Arista)*  
Total Stations: 18/Chart Move: Debut 39  
Heavy (40+): 1 KBOS

Medium (20-39): 6 KCAQ, KDGS, KKSS, KIOX, KOHT, XHTZ  
Light (Under 20): 11  
New Airplay This Week: 1 KSFM

**SWEETBOX FEAT EVELYN "CHAMPAGNE" KING 260/28**  
*U Make My Love Come Down (RCA)*  
Total Stations: 17/Chart Move: Debut 40  
Heavy (40+): 2 KIKI, KOHT  
Medium (20-39): 5 KDGS, KKFR, WBTT, WJJS, XHTZ  
Light (Under 20): 10  
New Airplay This Week: 2 KSEQ, XHTZ

## CHART BOUND

Total Plays/Gain

**BUSTA RHYMES 257/4**  
*Gimme Some More (FlipMode/Elektra/EEG)*  
Total Stations: 21  
Heavy (40+): 1 KDGS  
Medium (20-39): 4 KCAQ, KKSS, WSNX, WWKX  
Light (Under 20): 16

**TYRESE 254/63**  
*Sweet Lady (RCA)*  
Total Stations: 15  
Heavy (40+): 0  
Medium (20-39): 5 KBOS, KDGS, KSEQ, WHHH, XHTZ  
Light (Under 20): 10  
New Airplay This Week: 2 KIOX, WSNX

**GINUWINE 246/209**  
*What's So Different (550 Music/ERG)*  
Total Stations: 15  
Heavy (40+): 2 KIKI, KUBE  
Medium (20-39): 4 KCAQ, KLUC, KQKS, XHTZ  
Light (Under 20): 9  
New Airplay This Week: 5 KIOX, KLUC, KQKS, KUBE, KZFM

**JD FEAT. JAY-Z 227/3**  
*Money Ain't A Thing (So So Def/Columbia)*  
Total Stations: 22  
Heavy (40+): 1 WJMN  
Medium (20-39): 2 KKSS, WWKX  
Light (Under 20): 19

**TOTAL (FEAT. MISSY ELLIOTT) 209/24**  
*Trippin' (Bad Boy/Arista)*  
Total Stations: 9  
Heavy (40+): 1 XHTZ  
Medium (20-39): 6 KBOS, KDGS, KIOX, KSFM, WHHH, WSNX  
Light (Under 20): 2  
New Airplay This Week: 1 KSFM

**FOXY BROWN 205/21**  
*Hot Spot (Violator/Def Jam/Island)*  
Total Stations: 18  
Heavy (40+): 0  
Medium (20-39): 3 KDGS, KKFR, KOHT  
Light (Under 20): 15  
New Airplay This Week: 1 WSNX

**THE OFFSPRING 201/84**  
*Pretty Fly (For A White Guy) (Columbia)*  
Total Stations: 17  
Heavy (40+): 0  
Medium (20-39): 4 KDON, KTFM, WHHH, WJJS  
Light (Under 20): 13  
New Airplay This Week: 4 KZFM, WBTT, WNVZ, WPOW

**FAITH EVANS (FEAT. PUFF DADDY) 170/21**  
*All Night Long (Bad Boy/Arista)*  
Total Stations: 12  
Heavy (40+): 0

Medium (20-39): 5 KCAQ, KOHT, WSNX, WWKX, XHTZ  
Light (Under 20): 7  
New Airplay This Week: 2 KIOX, WSNX

**JUVENILE 146/54**  
*Ha (Cash Money/Universal)*  
Total Stations: 16  
Heavy (40+): 0  
Medium (20-39): 2 KBOS, KKFR  
Light (Under 20): 14  
New Airplay This Week: 3 KKSS, KOHT, KTFM

**R. KELLY 144/104**  
*When A Woman's Fed Up (Jive)*  
Total Stations: 12  
Heavy (40+): 0  
Medium (20-39): 2 KDGS, KTFM  
Light (Under 20): 10  
New Airplay This Week: 5 KPRR, KTFM, KZFM, WHHH, WWKX

**KEITH SWEAT 140/7**  
*I'm Not Ready (Elektra/EEG)*  
Total Stations: 13  
Heavy (40+): 1 KKSS  
Medium (20-39): 0  
Light (Under 20): 12

**VENGA BOYS 140/69**  
*We Like To Party! (Breakin' Groovilicious/Strictly Rhythmic)*  
Total Stations: 10  
Heavy (40+): 1 WKTU  
Medium (20-39): 2 KPRR, KYLD  
Light (Under 20): 7  
New Airplay This Week: 1 KZFM

**SPICE GIRLS 132/-3**  
*Goodbye (Virgin)*  
Total Stations: 8  
Heavy (40+): 0  
Medium (20-39): 2 KDON, KZFM  
Light (Under 20): 6

**BIG PUNISHER 130/7**  
*Punish Me (Loud/RCA)*  
Total Stations: 8  
Heavy (40+): 0  
Medium (20-39): 3 KCAQ, WWKX, XHTZ  
Light (Under 20): 5

**FAT JOE 127/39**  
*Bet Ya Man Can't (Mystic/Big Beat/Atlantic)*  
Total Stations: 13  
Heavy (40+): 0  
Medium (20-39): 3 KIKI, KIOX, XHTZ  
Light (Under 20): 10

**IVY QUEEN FEAT. WYCLEF JEAN 127/47**  
*In The Zone (Sony)*  
Total Stations: 4  
Heavy (40+): 2 KIKI, WPOW  
Medium (20-39): 0  
Light (Under 20): 2  
New Airplay This Week: 1 KDGS

**XSCAPE 113/-4**  
*Softest Place On Earth (So So Def/Columbia)*  
Total Stations: 9  
Heavy (40+): 0  
Medium (20-39): 1 KDGS  
Light (Under 20): 8  
New Airplay This Week: 1 XHTZ

**TOUCH & GO 108/13**  
*Would You...? (Oval/V2)*  
Total Stations: 3  
Heavy (40+): 2 KZFM, WPOW  
Medium (20-39): 0  
Light (Under 20): 1

**SHANICE 106/76**  
*When I Close My Eyes (LaFace/Arista)*  
Total Stations: 8  
Heavy (40+): 0  
Medium (20-39): 2 KIOX, XHTZ  
Light (Under 20): 6  
New Airplay This Week: 4 KCAQ, KDON, KOHT, WBBM

**EAGLE-EYE CHERRY 98/2**  
*Save Tonight (WORK/ERG)*  
Total Stations: 6  
Heavy (40+): 1 WBBM  
Medium (20-39): 1 KDON  
Light (Under 20): 4

**NOREAGA 98/30**  
*SuperThug (What What) (Penalty/Tommy Boy)*  
Total Stations: 13  
Heavy (40+): 1 WJMN  
Medium (20-39): 1 WWKX  
Light (Under 20): 11

**KELLY PRICE 90/48**  
*Secret Love (T-Neck/Island)*  
Total Stations: 8  
Heavy (40+): 1 XHTZ  
Medium (20-39): 0  
Light (Under 20): 7  
New Airplay This Week: 2 KDON, KISV

**METHOD MAN 87/78**  
*Break Ups 2 Make Ups (Def Jam/Mercury)*  
Total Stations: 10  
Heavy (40+): 0  
Medium (20-39): 2 KCAQ, KOHT  
Light (Under 20): 8  
New Airplay This Week: 4 KCAQ, KKSS, KOHT, KTFM

**CASE FEAT. JOE 85/21**  
*Faded Pictures (Def Jam/Mercury)*  
Total Stations: 7  
Heavy (40+): 0  
Medium (20-39): 1 XHTZ  
Light (Under 20): 6  
New Airplay This Week: 1 KOHT

**TIMBALAND 82/4**  
*Keep It Real (Blackground/Atlantic)*  
Total Stations: 2  
Heavy (40+): 0  
Medium (20-39): 1 KSFM  
Light (Under 20): 0

**THE ROOTS FEAT. ERYKAH BADU 71/25**  
*You Got Me (MCA)*  
Total Stations: 2  
Heavy (40+): 0  
Medium (20-39): 2 KCAQ, XHTZ  
Light (Under 20): 0

**M:G 66/3**  
*What Do You Remember (Classified)*  
Total Stations: 4  
Heavy (40+): 1 KDON  
Medium (20-39): 0  
Light (Under 20): 3

**GETO BOYS 59/6**  
*Gangsta (Rap-A-Lot/Virgin)*  
Total Stations: 12  
Heavy (40+): 0  
Medium (20-39): 1 KOHT  
Light (Under 20): 11

Outlets tracking for songs with increased spins this week. Total Plays/Gain does not include Detroit, Miami and 11 other stations.

2PAC 1146/61 Changes (Amaru/Death Row/Interscope) Total Stations: 32 Chart Move: 9-7

BACKSTREET BOYS 600/1 All I Have To Give (Jive) Total Stations: 17 Chart Move: 21-21

BRANDY 274/79 Angel In Disguise (Atlantic) Total Stations: 14 Chart Move: Debut 36

FOXY BROWN 205/21 Hot Spot (Def Jam/Mercury) Total Stations: 18 Chart Move: Debut 36

BUSTA RHYMES 257/4 Gimme Some More (FlipMode/Elektra/EEG) Total Stations: 21 Chart Move: Debut 32

MARIAH CAREY 516/220 I Still Believe (Columbia) Total Stations: 25 Chart Move: 35-23

CHER 262/60 Believe (Warner Bros.) Total Stations: 10 Chart Move: Debut 38

DEBORAH COX 802/116 Nobody's Supposed To Be Here (Arista) Total Stations: 29 Chart Move: 17-15

DJ QUIK FEAT. 2ND II NONE & EL DEBARGE 261/21 Hand In Hand (Profile/Arista) Total Stations: 18 Chart Move: Debut 39

DMX 331/93 Ruff Ryders' Anthem (Ruff Ryders/Def Jam/Mercury) Total Stations: 17 Chart Move: Debut 32

DRU HILL 941/51 These Are The Times (University/Island) Total Stations: 30 Chart Move: 13-12

FAITH EVANS FEAT. PUFF DADDY 170/21 All Night Long (Bad Boy/Arista) Total Stations: 12 Chart Move: Debut 38

GINUWINE 246/209 What's So Different (550 Music/ERG) Total Stations: 15 Chart Move: Debut 38

HARLEM WORLD 558/215 I Really Like It (All Out/So So Def/Columbia) Total Stations: 27 Chart Move: 31-22

LAURYN HILL 434/124 Ex-Factor (Ruffhouse/Columbia) Total Stations: 13 Chart Move: 33-26

WHITNEY HOUSTON FEAT. FAITH HILL & KELLY PRICE 738/51 Heartbreak Hotel (Arista) Total Stations: 29 Chart Move: 16-17

JD FEAT. KEITH SWEAT & R.O.C. 360/81 Going Home With Me (So So Def/Columbia) Total Stations: 18 Chart Move: 37-30

JD FEAT. JAY-Z 227/3 Money Ain't A Thang (So So Def/Columbia) Total Stations: 22 Chart Move: Debut 38

JUVENILE 146/54 Ha (Cash Money/Universal) Total Stations: 16 Chart Move: Debut 38

MO THUGS FAMILY 305/24 Ghetto Cowboy (Mo Thugs/Ruthless/Relativity) Total Stations: 16 Chart Move: 36-34

MONICA 1234/7 Angel Of Mine (Arista) Total Stations: 29 Chart Move: 6-6

'N SYNC 990/58 God Must Have Spent A Little More Time On You (RCA) Total Stations: 24 Chart Move: 12-9

THE OFFSPRING 201/84 Pretty Fly (For A White Guy) (Columbia) Total Stations: 17 Chart Move: Debut 38

OUTKAST 914/64 Rosa Parks (LaFace/Arista) Total Stations: 31 Chart Move: 15-13

WILL SMITH 1384/30 Miami (Columbia) Total Stations: 31 Chart Move: 5-5

SWEETBOX FEAT. EVELYN "CHAMPAGNE" KING 260/28 U Make My Love Come (RCA) Total Stations: 17 Chart Move: Debut 40

TLC 1022/90 Silly Ho (LaFace/Arista) Total Stations: 29 Chart Move: 11-8

TOTAL FEAT. MISSY ELLIOTT 209/24 Trippin' (Bad Boy/Arista) Total Stations: 9 Chart Move: Debut 38

TQ 449/27 Bye Bye Baby (ClockWork/Epic) Total Stations: 16 Chart Move: 25-25

TYRESE 254/63 Sweet Lady (RCA) Total Stations: 15 Chart Move: Debut 38

# AIRPLAY Monitor POWER PLAYISTS CROSSOVER

FOR WEEK ENDING JANUARY 17, 1999

**WQHT New York**  
 PD: Tracy Cloherty  
 MC: Deneen Womack  
 212-229-9797  
 Emmis



	TW	LW	
1	Busta Rhymes, Gimme Some More	45	43
2	DJ Clue Feat. DMX, It's On	45	43
3	Faith Evans, Love Like This	44	44
4	Redman, Da Goodness	43	26
5	Whitney Houston, Heartbreak Hotel	41	35
6	Jay-Z Feat. Amil & Ja, Can I Get A...	41	43
7	Jay-Z, Money, Cash, H**s	40	43
8	DMX, How's It Goin' Down	38	42
9	R. Kelly, Doo Wop	35	37
10	Method Man, Break Ups 2 Make Ups	35	19
11	Monica, Angel Of Mine	34	38
12	Filipino Squad, Cha Cha Cha	31	47
13	Deborah Cox, Nobody's Supposed To Be Her	30	28
14	Lauryn Hill, Ex-Factor	29	24
15	R. Kelly, When A Woman's Fed Up	29	25
16	Jay-Z, Hard Knock Life	28	32
17	Total, Trappin'	26	28
18	Dru Hill, These Are The Times	26	28
19	Blackstreet & Mya, Take Me There	26	24
20	Brandy, Angel In Disguise	25	24
21	2Pac, Changes	24	31
22	Brandy, Have You Ever?	22	6
23	Faith Evans, All Night Long	22	27
24	Kelly Price, Secret Love	21	14
25	Jay-Z, H**s What, H**s Who	20	17
26	KRS-One, 5 Boroughs	20	24
27	R. Kelly, I Got A Baby	19	28
28	Foxy Brown, Hot Spot	17	22
29	Naughty By Nature, Dirt All By My Lonely	17	15
30	Timbaland, Lobster & Scrimp	15	13

**KPWR Los Angeles**  
 VP/Pgm: Steve Smith  
 APD: Damion Young  
 MD: E-man  
 818-953-4200  
 Emmis



	TW	LW	
1	Bad Azz, We Be Puttin' It Down	73	30
2	Outkast, Rosa Parks	78	81
3	DJ Quik, Hand In Hand	75	82
4	Jay-Z Feat. Amil & Ja, Can I Get A...	73	78
5	2Pac, Changes	67	53
6	Dru Hill Feat. Redman, How Deep Is Your...	52	73
7	Kurupt, We Can Freak It	51	50
8	Next, I Still Love You	49	52
9	R. Kelly, Home Alone	46	5
10	TLC, Silly Ho	41	40
11	Xzibit, Puddy Pop	41	25
12	Jermaine Dupri Feat. Keith Swee, Going Ho	39	33
13	Foxy Brown, Hot Spot	39	45
14	Mo Thugs Family, Ghetto Cowboy	29	24
15	Mariah Carey, I Still Believe	35	2
16	Lauryn Hill, Ex-Factor	35	35
17	Total, Trappin'	32	2
18	Fat Joe, Bet Ya Man Can't	31	2
19	Lauryn Hill, Doo Wop	28	27
20	Mya, Movin' On	28	27
21	Jay-Z, Hard Knock Life	25	50
22	Snoop Dogg, Still A G Thang	23	22
23	Jermaine Dupri Feat. Jay-Z, Money Ain't	23	24
24	DMX, Ruff Ryders' Anthem	13	3
25	112 Feat. Mase, Love Me	10	51
26	Blackstreet & Mya, Take Me There	10	27
27	Busta Rhymes, Gimme Some More	10	45
28	Juvenile, Ha	10	3
29	Tash, Bermuda Triangle	9	2
30	Cypress Hill, Dr. Greenthumb	9	30

**KKBT Los Angeles**  
 PD: Michael Saunders  
 MD: Dorsey Fuller  
 AMD: Tawala Sharp  
 213-634-1800  
 Chancellor



	TW	LW	
1	Dru Hill, These Are The Times	53	43
2	Dru Hill Feat. Redman, How Deep Is Your...	45	39
3	Brian McKnight, The Only One For Me	44	17
4	Deborah Cox, Nobody's Supposed To Be Her	43	48
5	Trin-I-Tee 5.7, God's Grace	40	37
6	Next, I Still Love You	39	39
7	Kirk Franklin Feat. Various Ar, Lean On	36	30
8	Jay-Z Feat. Amil & Ja, Can I Get A...	26	30
9	Case Feat. Joe, Faded Pictures	26	30
10	Lauryn Hill, Ex-Factor	25	24
11	Shanice, When I Close My Eyes	24	9
12	Total, Trappin'	21	20
13	Faith Evans, Love Like This	21	24
14	Lauryn Hill, Doo Wop	20	24
15	R. Kelly, Home Alone	20	19
16	2Pac, Changes	19	14
17	R. Kelly, When A Woman's Fed Up	18	29
18	Whitney Houston, Heartbreak Hotel	18	20
19	Tania, So Into You	17	19
20	TLC, Silly Ho	17	20
21	DJ Quik, Hand In Hand	16	16
22	Jon B., They Don't Know	16	15
23	Mya, Movin' On	15	11
24	Kscape, My Little Secret	15	11
25	Lauryn Hill, Can't Take My Eyes Off Of Y	14	10
26	Kurupt, We Can Freak It	14	13
27	Kscape, Softest Place On Earth	14	6
28	Monica, Angel Of Mine	14	5
29	Aaliyah, Are You That Somebody?	13	10
30	112 Feat. Mase, Love Me	13	13

**WGCI Chicago**  
 PD: Elroy R.C. Smith  
 APD/MD: Jay Alan  
 312-427-4800  
 Chancellor



	TW	LW	
1	R. Kelly, When A Woman's Fed Up	38	43
2	R. Kelly, Home Alone	37	42
3	Jay-Z Feat. Amil & Ja, Can I Get A...	36	37
4	Deborah Cox, Nobody's Supposed To Be Her	36	35
5	Dru Hill, These Are The Times	35	40
6	George Michael W/Mary J. Blige, As	33	33
7	Whitney Houston, Heartbreak Hotel	32	34
8	Lauryn Hill, Nothing Even Matters	31	36
9	Temptations, This Is My Promise	30	33
10	Dru Hill, The Love We Had	27	21
11	Brandy, Angel In Disguise	25	35
12	D'Angelo, Heaven Must Be Like This	25	28
13	Jimmy Sommers, Promise Me	24	22
14	Tyrese, Sweet Lady	23	20
15	Case Feat. Joe, Faded Pictures	23	33
16	Faith Evans, All Night Long	18	7
17	Youth Edition, Anything Is Possible	18	16
18	Faith Evans, Love Like This	17	19
19	Luther Vandross, I'm Only Human	17	20
20	2Pac, Changes	16	23
21	Kenny Lattimore, If I Lose My Woman	16	15
22	Lauryn Hill, Ex-Factor	16	13
23	Total, Trappin'	15	13
24	Monica, Angel Of Mine	15	13
25	Jagged Edge, Gotta Be	14	22
26	Jesse Powell, You	14	22
27	Busta Rhymes, Gimme Some More	13	12
28	Mya, Movin' On	13	12
29	Lauryn Hill, Doo Wop	13	19
30	Juvenile, Ha	12	6

**WUSL Philadelphia**  
 OM: Helen Little  
 APD/MD: Glenn Cooper  
 215-483-8900  
 Chancellor



	TW	LW	
1	Jesse Powell, You	54	60
2	R. Kelly, When A Woman's Fed Up	52	45
3	Case Feat. Joe, Faded Pictures	49	41
4	Dru Hill, These Are The Times	45	52
5	Roots Feat. Erykah Badu, You Got Me	42	14
6	DJ Clue Feat. DMX, It's On	42	46
7	Deborah Cox, Nobody's Supposed To Be Her	41	41
8	Tyrese, Sweet Lady	38	41
9	Lauryn Hill, Ex-Factor	35	29
10	Monica, Angel Of Mine	34	38
11	Lauryn Hill, To Zion	33	40
12	Blackstreet & Mya, Take Me There	32	35
13	Lauryn Hill, Nothing Even Matters	31	12
14	Jay-Z, Money, Cash, H**s	30	36
15	Faith Evans, All Night Long	28	18
16	TLC, Silly Ho	27	43
17	Brandy, Angel In Disguise	24	35
18	Foxy Brown, Hot Spot	22	9
19	Jay-Z Feat. Amil & Ja, Can I Get A...	21	28
20	Busta Rhymes, Gimme Some More	21	28
21	Redman, I'll Be Dat	18	26
22	Kirk Franklin Feat. Various Ar, Lean On	17	26
23	Total, Trappin'	15	30
24	Mariah Carey, I Still Believe	14	13
25	Gerald Levert, Taking Everything	14	11
26	Big Punisher, Still Not A Player	13	11
27	Juvenile, Ha	13	7
28	Mya, Movin' On	13	8
29	Monica, The First Night	11	8
30	Aaliyah, Are You That Somebody?	11	12

**WPGC Washington, DC**  
 PD: Jay Stevens  
 APD/MD: Maurice Devoe  
 301-441-3500  
 CBS



	TW	LW	
1	R. Kelly, When A Woman's Fed Up	61	69
2	Deborah Cox, Nobody's Supposed To Be Her	60	64
3	Dru Hill, These Are The Times	57	63
4	Dru Hill, The Love We Had	54	64
5	Lauryn Hill, Nothing Even Matters	52	51
6	Jay-Z Feat. Amil & Ja, Can I Get A...	44	56
7	Lauryn Hill, Doo Wop	42	45
8	Whitney Houston, Heartbreak Hotel	34	24
9	Faith Evans, Love Like This	34	28
10	Total, Trappin'	33	39
11	Tyrese, Sweet Lady	33	25
12	Lauryn Hill, Ex-Factor	30	29
13	Brandy, Angel In Disguise	28	24
14	Kirk Franklin Feat. Various Ar, Lean On	27	40
15	Mariah Carey, I Still Believe	24	9
16	DMX, Ruff Ryders' Anthem	22	19
17	Brandy, Have You Ever?	22	19
18	Blackstreet & Mya, Take Me There	21	39
19	Next, Too Close	19	18
20	R. Kelly, I Believe I Can Fly	19	0
21	Big Punisher, Still Not A Player	18	23
22	Monica, The First Night	18	15
23	Lauryn Hill, To Zion	17	21
24	Jay-Z, Money, Cash, H**s	17	21
25	George Michael W/Mary J. Blige, As	17	27
26	Aaliyah, Are You That Somebody?	16	21
27	Mase, What You Want	15	15
28	The Notorious B.I.G., Mo Money Mo Problems	14	13
29	The Notorious B.I.G., Hypnotize	13	14
30	Roots Feat. Erykah Badu, You Got Me	13	0

**WJLB Detroit**  
 MD: Kris Kelley  
 313-965-2000  
 Chancellor



	TW	LW	
1	Case Feat. Joe, Faded Pictures	42	42
2	Brandy, Angel In Disguise	39	45
3	Lauryn Hill, Nothing Even Matters	38	39
4	Kelly Price, Secret Love	38	45
5	Deborah Cox, Nobody's Supposed To Be Her	37	45
6	Chico DeBarge, Virgin	36	38
7	Jay-Z Feat. Amil & Ja, Can I Get A...	34	28
8	Jay-Z, Hard Knock Life	31	31
9	Total, Trappin'	28	29
10	Dru Hill Feat. Redman, How Deep Is Your...	28	29
11	Trin-I-Tee 5.7, God's Grace	28	26
12	R. Kelly, When A Woman's Fed Up	28	30
13	Dru Hill, These Are The Times	28	30
14	R. Kelly, Home Alone	27	28
15	Whitney Houston, Heartbreak Hotel	26	24
16	Monica, Angel Of Mine	25	22
17	Mary J. Blige, Beautiful	24	25
18	Public Announcement, It's About Time	24	27
19	Next, Too Close	24	24
20	Mya & Sisqo, It's All About Me	24	24
21	Jon B., They Don't Know	24	25
22	Janet, I Got Lonely	23	19
23	Lauryn Hill, Can't Take My Eyes Off Of Y	22	25
24	7 Mile, Do Your Thing	22	23
25	Jagged Edge, Gotta Be	21	13
26	Lauryn Hill, Ex-Factor	20	11
27	Gerald Levert, Thinkin' Bout It	20	24
28	Tania, So Into You	19	26
29	K-Ci & JoJo, All My Life	19	19
30	2Pac, Do For Love	19	16

**WVEE Atlanta**  
 PD: Tony Brown  
 MD: Rajeeyah Shabazz  
 404-898-8900  
 CBS



	TW	LW	
1	Deborah Cox, Nobody's Supposed To Be Her	45	48
2	Brandy, Have You Ever?	43	48
3	Dru Hill, These Are The Times	38	37
4	Lauryn Hill, Nothing Even Matters	37	31
5	Outkast, Rosa Parks	33	31
6	Jay-Z Feat. Amil & Ja, Can I Get A...	30	39
7	Kirk Franklin Feat. Various Ar, Lean On	27	29
8	R. Kelly, When A Woman's Fed Up	27	16
9	Lauryn Hill, Ex-Factor	26	21
10	Faith Evans, All Night Long	25	38
11	Lauryn Hill, Doo Wop	25	27
12	Brandy, Angel In Disguise	23	23
13	Monica, Angel Of Mine	22	24
14	Jagged Edge, Gotta Be	21	22
15	Brian McKnight, The Only One For Me	20	15
16	Total, Trappin'	20	19
17	Juvenile, Ha	19	18
18	Whitney Houston, It's Not Right, But It'	18	18
19	2Pac, Changes	17	17
20	Trick Daddy, Nann	17	17
21	Nicole, Make It Hot	15	13
22	Dru Hill, The Love We Had	15	19
23	Cool Breeze, Watch For The Hook	14	18
24	Faith Evans, Love Like This	13	18
25	Eric Benet, Georgy Porgy	13	0
26	Aaliyah, Are You That Somebody?	12	16
27	Next, Too Close	12	12
28	Jon B., They Don't Know	12	8
29	Mya, Movin' On	11	11
30	Usher, You Make Me Wanna	11	11

**KBXX Houston**  
 OM: Robert Scorpio  
 MD: Kashon Powell  
 713-623-2108  
 Clear Channel



	TW	LW	
1	TLC, Silly Ho	68	58
2	Brandy, Have You Ever?	62	59
3	Pressha, Spockaville	62	63
4	Deborah Cox, Nobody's Supposed To Be Her	61	60
5	Shae Jones, Talk Show Shit!	60	55
6	Dru Hill, These Are The Times	59	57
7	Ginuwine, What's So Different	52	24
8	Outkast, Rosa Parks	50	47
9	Total, Trappin'	47	46
10	Jay-Z, Hard Knock Life	47	37
11	Will Smith, Miami	46	55
12	R. Kelly, When A Woman's Fed Up	44	63
13	Case Feat. Joe, Faded Pictures	42	34
14	Tyrese, Sweet Lady	39	39
15	Lauryn Hill, Ex-Factor	39	39
16	Blackstreet & Mya, Take Me There	36	45
17	Shanice, When I Close My Eyes	30	12
18	Lauryn Hill, Doo Wop	29	42
19	Nastyboy Kick, Lost In Love	28	22
20	Silk The Shocker, It Ain't My Fault	23	24
21	Mariah Carey, I Still Believe	23	10
22	Eightball & Mig, Don't Fear	22	0
23	Kscape, Softest Place On Earth	21	11
24	Monica, The First Night	19	36
25	DMX, Slippin'	17	0
26	Next, Too Close	15	17
27	Destiny's Child, No, No, No	15	12
28	Usher, My Way	15	14
29	Juvenile, Ha	13	11
30	Usher, You Make Me Wanna	13	15

**WKYS Washington, DC**  
 VP/Pgm: Steve Hegwood  
 AP

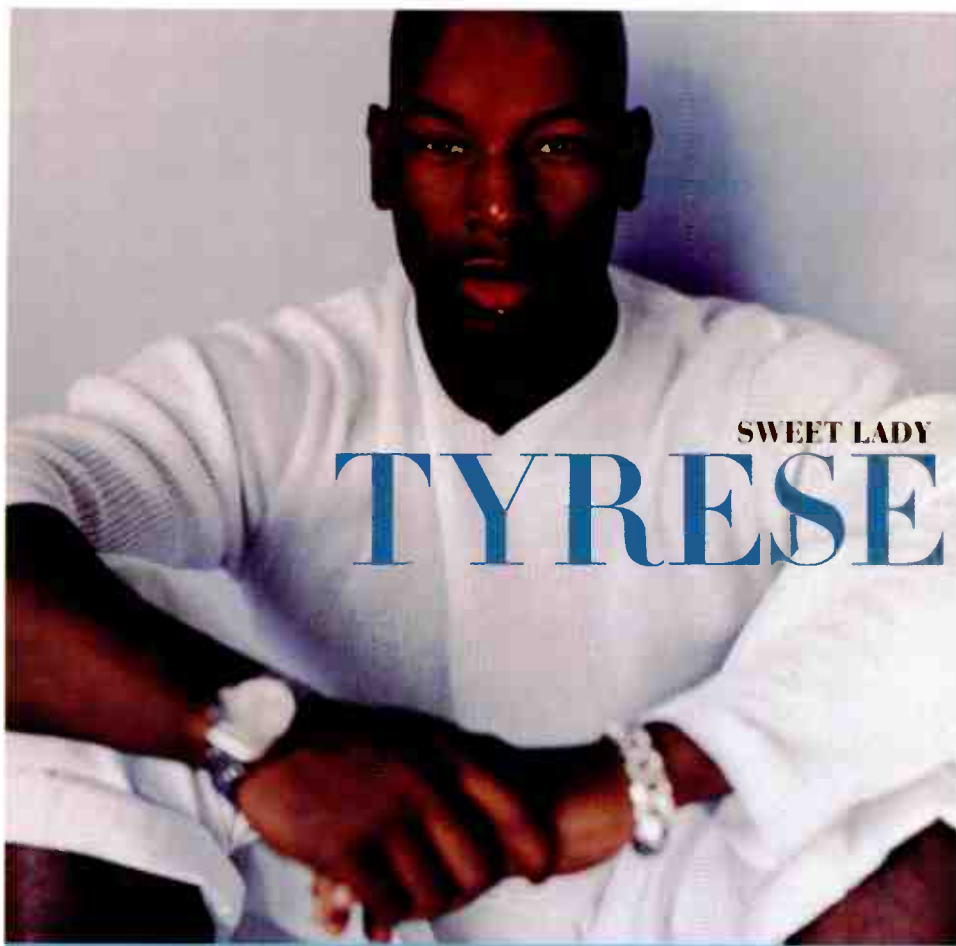

“Sweet Lady’ is generating serious listener interest. I just liked the way it sounded so we put it on well over a month ago and it’s Top 5 phones!!!”

-Tom Calococci, OM/PD-92Q

18 Crossover Monitor +173

5 Mainstream R&B Monitor +158

Over 40 Million in Audience

Top 5 Phones include:  
WPGC, WBHJ, WJBT

Top 10 Phones include:  
KBXX, Z90, KIKI, KDGS

Over 20,000 LP's scanned this week and breaking a Quarter Million Sold!



Heavy!



#1 Most Played



# AIRPLAY Monitor POWER PLAYLISTS CROSSOVER

FOR WEEK ENDING JANUARY 17, 1999

**WPHI Philadelphia**  
PD: Mic Fox  
APD: Lamonda Williams  
MC: Egypt  
215-884-9400  
Radio One



	TW	LW
1 Faith Evans, Love Like This	60	59
2 Dru Hill, These Are The Times	59	56
3 Jesse Powell, You	58	60
4 Jay-Z Feat. Amil & Ja, Can I Get A...	54	61
5 Brandy, Angel In Disguise	52	57
6 Lauryn Hill, Doo Wop	49	54
7 Brandy, Have You Ever?	48	50
8 Tyrese, Sweet Lady	38	40
9 Redman, I'll Be Dat	37	51
10 Blackstreet & Mya, Take Me There	34	33
11 Roots Feat. Erykah Badu, You Got Me	33	19
12 Total, Trippin'	32	37
13 Foxy Brown, Hot Spot	31	29
14 R. Kelly, When A Woman's Fed Up	31	36
15 2Pac, Changes	30	32
16 TLC, Sissy Ho	30	37
17 Deborah Cox, Nobody's Supposed To Be Her	28	37
18 Case Feat. Joe, Faded Pictures	28	39
19 Monica, Angel Of Mine	28	39
20 Busta Rhymes, Gimme Some More	27	33
21 Faith Evans, All Night Long	27	24
22 Destiny's Child Feat. Timbalan, Get On T	26	34
23 Jay-Z, Hard Knock Life	24	27
24 DMX, How's It Goin' Down	21	28
25 Method Man, Break Ups 2 Make Ups	20	25
26 Lauryn Hill, Doo Wop	20	25
27 Harlem World, I Really Like It	18	17
28 DJ Clue Feat. DMX, It's On	16	12
29 Mya, Movin' On	16	18
30 Noreaga, Superthug	15	11

**WERQ Baltimore**  
OM: Tom Calococci  
APD: Dion Summers  
MD: Butthaman  
410-332-8200  
Radio One



	TW	LW
1 Dru Hill, The Love We Had	54	49
2 Brandy, Have You Ever?	53	53
3 Dru Hill, These Are The Times	51	41
4 Deborah Cox, Nobody's Supposed To Be Her	47	55
5 Monica, Angel Of Mine	37	36
6 Lauryn Hill, Doo Wop	36	40
7 Blackstreet & Mya, Take Me There	35	36
8 Lauryn Hill, To Zion	34	35
9 Jay-Z Feat. Amil & Ja, Can I Get A...	34	40
10 Tyrese, Sweet Lady	34	30
11 Roots Feat. Erykah Badu, You Got Me	33	11
12 Total, Trippin'	33	34
13 Whitney Houston, Heartbreak Hotel	33	28
14 Faith Evans, All Night Long	31	38
15 Scape, Softest Place On Earth	30	24
16 Brandy, Angel In Disguise	28	28
17 R. Kelly, When A Woman's Fed Up	27	9
18 Jay-Z, Money, Cash, H**s	26	29
19 Jagged Edge, Gotta Be	26	38
20 DMX, How's It Goin' Down	24	33
21 Case Feat. Joe, Faded Pictures	21	19
22 Whitney Houston, It's Not Right, But It'	19	21
23 Kirk Franklin, Revolution	19	7
24 TLC, Sissy Ho	13	10
25 Aaliyah, Are You That Somebody?	13	10
26 Jesse Powell, You	13	3
27 Foxy Brown, Hot Spot	12	14
28 Chico DeBarge, No Guarantee	12	13
29 Next, Too Close	12	15
30 Total, What About Us	11	11

**WDTJ Detroit**  
PD: James Alexander  
MD: Lance Pantou  
313-871-0591  
Radio One



	TW	LW
1 Jay-Z Feat. Amil & Ja, Can I Get A...	48	39
2 R. Kelly, When A Woman's Fed Up	47	41
3 Dru Hill, These Are The Times	46	48
4 Brandy, Angel In Disguise	43	43
5 Kelly Price, Secret Love	42	50
6 Lauryn Hill, Doo Wop	40	48
7 DMX, How's It Goin' Down	39	37
8 Whitney Houston, Heartbreak Hotel	37	23
9 Jagged Edge, Gotta Be	37	35
10 Trin-I-Tee 5.7, God's Grace	36	28
11 Kirk Franklin Feat. Various Ar, Lean On	35	43
12 Faith Evans, Love Like This	33	29
13 Deborah Cox, Nobody's Supposed To Be Her	33	43
14 2Pac, Changes	32	21
15 Total, Trippin'	29	28
16 Chico DeBarge, Virgin	28	47
17 Lauryn Hill, Nothing Even Matters	26	30
18 Case Feat. Joe, Faded Pictures	26	31
19 Brandy, Have You Ever?	26	31
20 R. Kelly, Home Alone	25	23
21 Jermaine Dupri Feat. Jay-Z, Money Ain't	25	24
22 Blackstreet & Mya, Take Me There	24	17
23 Xscape, My Little Secret	24	21
24 Xscape, Softest Place On Earth	23	25
25 Next, Too Close	23	18
26 Monica, The First Night	22	20
27 Tyrese, Sweet Lady	22	15
28 Mya, Movin' On	21	22
29 Aaliyah, Are You That Somebody?	20	25
30 TLC, Sissy Ho	19	23

**WHTA Atlanta**  
VP/Pgm: Steve Hegwood  
OM: Don Alias  
PD: Sean Taylor  
404-765-9750  
Radio One



	TW	LW
1 Cool Breeze, Watch For The Hook	60	57
2 Juvenile, Ha	60	59
3 2Pac, Changes	54	52
4 Jay-Z Feat. Amil & Ja, Can I Get A...	54	48
5 Deborah Cox, Nobody's Supposed To Be Her	49	47
6 Ghetto Mafia, In Decatur	48	50
7 Master P, Hot Boys And Girls	48	50
8 Brandy, Angel In Disguise	47	53
9 Timbaland, Fat Rabbit	39	41
10 Foxy Brown, Hot Spot	38	43
11 Outkast, Rosa Parks	37	32
12 Jermaine Dupri Feat. Keith Swe, Going Ho	37	2
13 Lauryn Hill, Nothing Even Matters	36	20
14 Blackstreet & Mya, Take Me There	35	30
15 Trick Daddy, Nann	35	29
16 Mystikal, That's The Rapper	33	35
17 Raheem, You Scared, You Scared	32	31
18 Method Man, Break Ups 2 Make Ups	32	31
19 TLC, Sissy Ho	31	29
20 Jay-Z, Money, Cash, H**s	31	29
21 Dru Hill, These Are The Times	30	30
22 Faith Evans, All Night Long	30	13
23 R. Kelly, Ghetto Queen	28	31
24 Total, Trippin'	27	29
25 Redman, I'll Be Dat	24	22
26 Jay-Z, Hard Knock Life	22	32
27 Busta Rhymes, Gimme Some More	19	23
28 Ice Cube, Pushin' Weight	17	16
29 No Good-N-Jiggy Feat. Luke, Lizard-Liza	16	16
30 Brandy, Have You Ever?	16	16

**WPEG Charlotte**  
PD: Andre Carson  
MD: Nate Quick  
704-333-0131  
CBS



	TW	LW
1 Juvenile, Ha	56	50
2 Dru Hill, These Are The Times	51	53
3 Brandy, Have You Ever?	49	45
4 Busta Rhymes, Gimme Some More	44	41
5 R. Kelly, When A Woman's Fed Up	42	43
6 Jay-Z Feat. Amil & Ja, Can I Get A...	41	55
7 Roots Feat. Erykah Badu, You Got Me	39	11
8 Total, Trippin'	38	36
9 Case Feat. Joe, Faded Pictures	36	35
10 2Pac, Changes	34	39
11 Tyrese, Sweet Lady	31	24
12 Jesse Powell, You	31	23
13 Dime, Lately	30	27
14 Outkast, Rosa Parks	29	44
15 Deborah Cox, Nobody's Supposed To Be Her	28	53
16 Monica, Angel Of Mine	26	30
17 Whitney Houston, Heartbreak Hotel	25	18
18 Shae Jones, Talk Show Shhh!	25	18
19 Jay-Z, Hard Knock Life	25	24
20 Faith Evans, Love Like This	23	28
21 DMX, Ruff Ryders' Anthem	23	24
22 Xscape, Softest Place On Earth	23	16
23 Keith Sweat, I'm Not Ready	22	19
24 Lauryn Hill, Doo Wop	22	26
25 Kelly Price, Friend Of Mine	22	25
26 Tevin Campbell, Another Way	22	24
27 Method Man, Break Ups 2 Make Ups	21	15
28 Ice Cube, Pushin' Weight	21	20
29 Big Punisher, Still Not A Player	21	21
30 Kirk Franklin, Revolution	20	16

**WQUE New Orleans**  
OM: Gerod Stevens  
MD: Angela Harrison  
504-827-6000  
Clear Channel



	TW	LW
1 Blackstreet & Mya, Take Me There	51	14
2 Deborah Cox, Nobody's Supposed To Be Her	46	46
3 2Pac, Changes	43	37
4 Shance, When I Close My Eyes	42	25
5 Lauryn Hill, Ex-Factor	41	32
6 Total, Trippin'	40	29
7 Monica, Angel Of Mine	39	11
8 R. Kelly, When A Woman's Fed Up	35	14
9 Gerald Levert, Taking Everything	33	33
10 Case Feat. Joe, Faded Pictures	30	18
11 Master P, Kenny's Dead	29	26
12 Montell Jordan, When You Get Home	29	23
13 Jesse Powell, You	28	26
14 Tatyana Ali, Boy You Knock Me Out	27	26
15 Mia X, Whatcha Wanna Do?	27	21
16 Jermaine Dupri Feat. Keith Swe, Going Ho	26	28
17 Boyz II Men, I Will Get There	26	21
18 Mystikal, That's The Rapper	25	27
19 112 Feat. Mase, Love Me	25	26
20 Mariah Carey, I Still Believe	25	0
21 Whitney Houston, Heartbreak Hotel	25	25
22 Juvenile, Ha	24	29
23 TQ, Bye Bye Baby	24	20
24 DJ Clue Feat. DMX, It's On	24	21
25 Jay-Z, Hard Knock Life	23	20
26 Jay-Z Feat. Amil & Ja, Can I Get A...	23	42
27 Silk, If You	23	23
28 Tevin Campbell, Another Way	23	21
29 Les Nubians, Makeda	21	20
30 Foxy Brown, Hot Spot	19	22

**WJHM Orlando**  
OM: Adam Cook  
PD: Russ Allen  
MD: Al Fiala  
407-333-0072  
Chancellor



	TW	LW
1 Lauryn Hill, Ex-Factor	51	44
2 Method Man, Break Ups 2 Make Ups	48	42
3 Outkast, Rosa Parks	47	49
4 2Pac, Changes	46	55
5 Deborah Cox, Nobody's Supposed To Be Her	46	45
6 Brandy, Angel In Disguise	40	36
7 TLC, Sissy Ho	40	37
8 Kirk Franklin, Revolution	38	22
9 Foxy Brown, Hot Spot	38	31
10 Jesse Powell, You	36	31
11 Tyrese, Sweet Lady	33	33
12 Kyns Lattimore, If I Lose My Woman	30	22
13 Brandy, Have You Ever?	30	52
14 Tanto Metro & Devonte, Everyone Falls In	26	39
15 Janet, Every Time	26	32
16 Dru Hill, These Are The Times	26	22
17 Case Feat. Joe, Faded Pictures	24	32
18 Spooky Thiez, Cheapskate	23	17
19 Whitney Houston, Heartbreak Hotel	22	16
20 Mariah Carey, I Still Believe	21	0
21 Busta Rhymes, Gimme Some More	20	18
22 Lauryn Hill, Doo Wop	19	26
23 DMX, Slippin'	19	20
24 Jay-Z, Hard Knock Life	19	20
25 Monifah, Touch It	18	23
26 Monica, Angel Of Mine	18	32
27 Dru Hill Feat. Redman, How Deep Is Your	17	22
28 Xscape, Softest Place On Earth	17	19
29 R. Kelly, When A Woman's Fed Up	17	5
30 JD & Mariah Carey, Sweetheart	16	20

**WQOK Raleigh**  
OM: Hozie Mack  
MD: Jodi Berry  
919-848-9736  
Clear Channel



	TW	LW
1 Total, Trippin'	46	46
2 Jagged Edge, Gotta Be	45	40
3 Faith Evans, Love Like This	44	46
4 Dru Hill, These Are The Times	41	43
5 R. Kelly, When A Woman's Fed Up	40	46
6 Brandy, Angel In Disguise	39	36
7 Lauryn Hill, Ex-Factor	38	40
8 Brandy, Have You Ever?	38	33
9 Jay-Z Feat. Amil & Ja, Can I Get A...	37	41
10 Deborah Cox, Nobody's Supposed To Be Her	37	40
11 Blackstreet & Mya, Take Me There	35	35
12 Lauryn Hill, Doo Wop	33	41
13 Case Feat. Joe, Faded Pictures	31	31
14 R. Kelly, Home Alone	29	25
15 Shae Jones, Talk Show Shhh!	29	27
16 Trin-I-Tee 5.7, God's Grace	27	29
17 2Pac, Changes	27	20
18 Divine, Lately	27	23
19 Monica, Angel Of Mine	21	26
20 Whitney Houston, Heartbreak Hotel	20	22
21 Whitney Houston, It's Not Right, But It'	20	18
22 Juvenile, Ha	20	7
23 DMX, How's It Goin' Down	20	25
24 Faith Evans, All Night Long	19	6
25 Kelly Price, Secret Love	19	7
26 Tyrese, Sweet Lady	18	10
27 DMX, Coming From	18	20
28 Keith Sweat Feat. Daop Dogg, Come And G	18	29
29 Jay-Z, Hard Knock Life	16	17
30 Gerald Levert, Taking Everything	16	12

**WJMH Greensboro**  
OM/PD: Brian Douglas  
MD: Mary K  
336-605-5200  
Sinclair



	TW	LW
1 Juvenile, Ha	71	74
2 Jagged Edge, Gotta Be	69	69
3 Busta Rhymes, Gimme Some More	67	57
4 Deborah Cox, Nobody's Supposed To Be Her	67	71
5 Jay-Z, Money, Cash, H**s	66	64
6 Lauryn Hill, To Zion	62	68
7 Roots Feat. Erykah Badu, You Got Me	62	63
8 Method Man, Break Ups 2 Make Ups	48	1
9 Timbaland, Lobster & Scrimp	48	19
10 Filmmore Squad, Cha Cha Cha	41	51
11 Master P, Hot Boys And Girls	40	40
12 Faith Evans, All Night Long	39	0
13 Ginuwine, What's So Different	39	0
14 Divine, Lately	37	68
15 Jay-Z Feat. Amil & Ja, Can I Get A...	37	51
16 Jay-Z, Hard Knock Life	37	39
17 DMX, Slippin'	35	65
18 Outkast, Rosa Parks	33	42
19 Redman, I'll Be Dat	31	26
20 Mystikal, That's The Rapper	30	54
21 Cool Breeze, Watch For The Hook	29	54
22 R. Kelly, When A Woman's Fed Up	28	33
23 Lauryn Hill, Ex-Factor	28	33
24 R. Kelly, Home Alone	27	20
25 Jay-Z, Hard Knock Life	27	20
26 Big Punisher, Still Not A Player	25	24
27 Noreaga, Superthug	22	20
28 Nicole, Make It Hot	22	17
29 Sista Tee Shocker, It Ain't My Fault	20	21
30 Ghetto Mafia, In Decatur	19	18
31 DMX, Ruff Ryders' Anthem	17	18

**WKKV Milwaukee**  
PD: Nate Bell  
MD: Dallas Scott  
414-321-1007  
Clear Channel



	TW	LW
1 Dru Hill, These Are The Times	48	50
2 Brandy, Have You Ever?	45	48
3 R. Kelly, When A Woman's Fed Up	44	48
4 Deborah Cox, Nobody's Supposed To Be Her	44	50
5 Monica, Angel Of Mine	42	41
6 Case Feat. Joe, Faded Pictures	41	47
7 Tyrese, Sweet Lady	36	33
8 Total, Trippin'	34	31
9 Blackstreet & Mya, Take Me There	34	39
10 Whitney Houston, Heartbreak Hotel	30	21
11 Lauryn Hill, Ex-Factor	29	23
12 Jesse Powell, You	28	28
13 Faith Evans, Love Like This	28	27
14 Aaron Hall, All The Places	27</	

The incredible follow-up to the  
**platinum, #1** debut smash **"Lately"**

The new single and video from

divine

"DIVINE –  
One of only 6 female  
groups to [reach #1]  
in the '90s"

– Billboard Magazine

A stunning  
rendition  
of the  
soulful classic

# One More Try

written by George Michael

"It sounds like 2 in a row for Divine. These girls are the  
real deal!"

**Danny Ocean, APD, MD, Jam'n 94.5/Boston**

"This single is a winner!"

**Robert Scorpio, PD, The Box/Houston**

"This is the best follow-up song to follow 'Lately!'"

**Frederico, MD/APD, KOHT/Tuscon**

"These ladies are En Fuego!"

**Jesse Duran, MD, KGGI/Riverside**

Going for Rhythmic/Crossover Adds  
January 26th

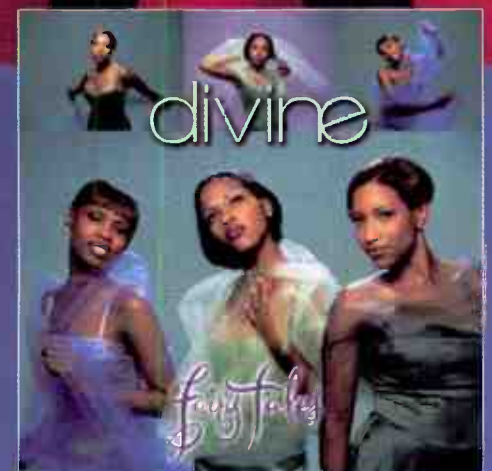

[63291-12325-2/4]

Executive producers: Ruben Rodriguez & Nathan Garvin

Producers: Denzil Foster & Thomas McElroy

Management: Gaman Entertainment

[www.redantrecords.com](http://www.redantrecords.com) [www.peeps.com](http://www.peeps.com)



World Radio History





**MOST NEW STATIONS**

Songs detecting six or more spins at new stations this week

Artist	NEW STATIONS
<b>MARIAH CAREY</b> <i>I Still Believe (Columbia)</i>	14
<b>METHOD MAN FEAT. D'ANGELO</b> <i>Break Ups 2 Make Ups (Def Jam)</i>	12
<b>GINUWINE</b> <i>What's So Different (550 Music/Epic)</i>	10



NO RECORDS QUALIFIED FOR AIRPOWER THIS WEEK

**AIRPOWER BOUND**

**HARLEM WORLD 529/199**  
*I Really Like It (All Out/So So Def/Columbia)*  
Total Stations: 36/Chart Move: Debut 34  
Heavy (30+): 6 KIKI, KKXX, KQKS, KUBE, WJMN, XHTZ  
Medium (15-29): 9 KBOS, KKFR, KKSS, KLUC, KOHT, WBHJ, WFXA, WPHI, WWXX  
Light (Under 15): 21  
New Airplay This Week: 8 KDKS, KKFR, KLUC, KQKS, WHHH, WJHM, WJMN, WSNX

**'N SYNC 525/51**  
*(God Must Have Spent) A Little More Time On You (RCA)*  
Total Stations: 13/Chart Move: 40-35  
Heavy (30+): 11 KDGS, KIKI, KISV, KKXX, KLUC, KQKS, KYLD, WBTT, WHHH, WJJS, WSNX  
Medium (15-29): 2 KKFR, KOHT  
Light (Under 15): 0

**SHAE JONES 512/-12**  
*Talk Show Shhh! (M3/Universal)*  
Total Stations: 30/Chart Move: 35-38  
Heavy (30+): 5 KBXX, KRRQ, WEAS, WJMI, WROU  
Medium (15-29): 10 KDGS, KDKS, WBLX, WCKX, WJBT, WKKV, WPEG, WQOK, WWWZ, WYOK  
Light (Under 15): 15

**GERALD LEVERT 494/72**  
*Taking Everything (EastWest/EEG)*  
Total Stations: 27/Chart Move: Debut 39  
Heavy (30+): 6 KDKS, KRRQ, WEAS, WQUE, WTLC, WWWZ  
Medium (15-29): 9 KKDA, WBLX, WFXA, WIZF, WJMI, WJMJ, WKKV, WQOK, WROU  
Light (Under 15): 12

**METHOD MAN FEAT. D'ANGELO 490/248**  
*Break Ups 2 Make Ups (Def Jam)*  
Total Stations: 34/Chart Move: Debut 40  
Heavy (30+): 5 WBLX, WHTA, WJHM, WJMJ, WQHT  
Medium (15-29): 8 KCAQ, KOHT, WJMI, WKYS, WPEG, WPHI, WQUE, WYOK  
Light (Under 15): 21  
New Airplay This Week: 12 KCAQ, KDKS, KKSS, KMEL, KOHT, KRRQ, WFXA, WJMH, WJMI, WPHI, WQOK, WYOK

**CHART BOUND**

**GINUWINE 471/353**  
*What's So Different (550 Music/Epic)*  
Total Stations: 28  
Heavy (30+): 7 KBXX, KIKI, KQKS, KUBE, WBHJ, WJMN, XHTZ  
Medium (15-29): 3 KCAQ, KLUC, WFXA  
Light (Under 15): 18  
New Airplay This Week: 10 KDKS, KKDA, KKXX, KLUC, KQKS, KRRQ, KUBE, WFXA, WJMH, WPEG

**XSCAPE 445/54**  
*Softest Place On Earth (So So Def/Columbia)*  
Total Stations: 32  
Heavy (30+): 2 KDGS, WERQ  
Medium (15-29): 10 KBXX, KDKS, KOHT, KRRQ, WDTJ, WEAS, WFXA, WJHM, WJLB, WPEG  
Light (Under 15): 20  
New Airplay This Week: 6 WBLX, WJMJ, WROU, WTLC, WWWZ, XHTZ

**LAURYN HILL FEAT. D'ANGELO 442/4**  
*Nothing Even Matters (Ruffhouse/Columbia)*  
Total Stations: 21  
Heavy (30+): 8 WBLX, WQCI, WHTA, WJLB, WKYS, WPGC, WUSL, WVEE

Medium (15-29): 4 WCKX, WDTJ, WGZB, WYOK  
Light (Under 15): 9

**★ THE ROOTS FEAT. ERYKAH BADU 425/216**  
*You Got Me (MCA)*  
Total Stations: 27  
Heavy (30+): 7 KCAQ, WERQ, WJMH, WPEG, WPHI, WUSL, XHTZ  
Medium (15-29): 3 WBHJ, WBLX, WYOK  
Light (Under 15): 17  
New Airplay This Week: 5 KDKS, WBHJ, WPGC, WQOK, WYOK

**KELLY PRICE 415/28**  
*Secret Love (T-Neck/Island)*  
Total Stations: 31  
Heavy (30+): 4 KMEL, WDTJ, WJLB, XHTZ  
Medium (15-29): 7 KRRQ, WBLX, WFXA, WPEG, WQHT, WQOK, WQUE  
Light (Under 15): 20  
New Airplay This Week: 1 KISV

**TQ 410/11**  
*Bye Bye Baby (ClockWork/Epic)*  
Total Stations: 21  
Heavy (30+): 6 KBOS, KCAQ, KDGS, KKXX, KOHT, XHTZ  
Medium (15-29): 6 KKSS, KLUC, KMEL, KRRQ, WBTT, WQUE  
Light (Under 15): 9  
New Airplay This Week: 3 KBXX, KLUC, KRRQ

**KEITH SWEAT 382/66**  
*I'm Not Ready (Elektra/EEG)*  
Total Stations: 31  
Heavy (30+): 3 KDKS, KKSS, WJMI  
Medium (15-29): 8 KRRQ, WBLX, WEAS, WFXA, WJMN, WPEG, WQUE, WWWZ  
Light (Under 15): 20  
New Airplay This Week: 5 WBLX, WEAS, WIZF, WJMJ, WTLC

**DJ QUIK (FEAT. 2ND II NONE & EL DEBARGE) 375/-18**  
*Hand In Hand (Profile/Arista)*  
Total Stations: 26  
Heavy (30+): 5 KBOS, KKSS, KKXX, KPWR, XHTZ  
Medium (15-29): 5 KCAQ, KDGS, KKBT, KOHT, WJMI  
Light (Under 15): 16

**★ SHANICE 351/176**  
*When I Close My Eyes (LaFace/Arista)*  
Total Stations: 27  
Heavy (30+): 2 KBXX, WQUE  
Medium (15-29): 5 KDKS, KKBT, KKXX, WFXA, XHTZ  
Light (Under 15): 20  
New Airplay This Week: 7 KCAQ, KOHT, KRRQ, WBLX, WEAS, WJMI, WPEG

**MO THUGS FAMILY FEAT. BONE THUGS-N-HARMONY 347/33**  
*Ghetto Cowboy (Mo Thugs/Ruthless/Relativity)*  
Total Stations: 18  
Heavy (30+): 4 KKSS, KKXX, KPWR, WHHH  
Medium (15-29): 6 KDGS, KKDA, KKFR, KOHT, KRRQ, WJMI  
Light (Under 15): 8  
New Airplay This Week: 2 KBOS, KISV

**BOYZ II MEN 335/44**  
*I Will Get There (DreamWorks)*  
Total Stations: 26  
Heavy (30+): 1 WJMI  
Medium (15-29): 8 KDKS, KRRQ, WBLX, WFXA, WJMJ, WQUE, WWWZ, XHTZ  
Light (Under 15): 17  
New Airplay This Week: 2 KKDA, WCKX

**★ DRU HILL 325/84**  
*The Love We Had (Stays On My Mind) (University/Island)*  
Total Stations: 15  
Heavy (30+): 4 WBHJ, WERQ, WKYS, WPGC  
Medium (15-29): 4 WCKX, WQCI, WJMJ, WVEE  
Light (Under 15): 7  
New Airplay This Week: 6 WDTJ, WIZF, WJMJ, WPHI, WQOK, WUSL

**BACKSTREET BOYS 313/2**  
*All I Have To Give (Jive)*  
Total Stations: 8  
Heavy (30+): 5 KDGS, KIKI, KLUC, WBTT, WJJS  
Medium (15-29): 3 KOHT, WHHH, WSNX  
Light (Under 15): 0

**BIG PUNISHER 274/41**  
*Punish Me (Loud)*  
Total Stations: 26  
Heavy (30+): 3 KCAQ, WWXX, XHTZ  
Medium (15-29): 4 WJMI, WPEG, WQUE, WWWZ  
Light (Under 15): 19  
New Airplay This Week: 2 KMEL, WCKX

THIS WEEK	LAST WEEK	WEEKS ON	TITLE/IMPRINT/PROMOTION LABEL	ARTIST	TW	LW	DETECTIONS	
			★ ★ ★ No. 1 ★ ★ ★					
1	3	13	THESE ARE THE TIMES UNIVERSITY/ISLAND 1 week at No. 1	DRU HILL	2278	2280		
2	1	16	CAN I GET A... DEF JAM JAY-Z FEATURING AMIL (OF MAJOR COINZ) AND JA		2195	2429		
3	4	10	TAKE ME THERE INTERSCOPE BLACKSTREET & MYA FEATURING MASE & BLINKY BLINK		2024	2117		
4	5	14	NOBODY'S SUPPOSED TO BE HERE ARISTA	DEBORAH COX	1964	2024		
5	2	14	HAVE YOU EVER? ATLANTIC	BRANDY	1955	2271		
6	7	10	CHANGES AMARU/DEATH ROW/INTERSCOPE	2PAC	1870	1829		
7	6	11	ANGEL OF MINE ARISTA	MONICA	1738	1809		
8	8	13	ROSA PARKS LAFACE/ARISTA	OUTKAST	1646	1706		
9	12	6	SILLY HO LAFACE/ARISTA	TLC	1602	1517		
10	17	5	EX-FACTOR RUFFHOUSE/COLUMBIA	LAURYN HILL	1500	1182		
11	15	7	WHEN A WOMAN'S FED UP JIVE	R. KELLY	1469	1272		
12	9	20	HOW DEEP IS YOUR LOVE ISLAND/DEF JAM	DRU HILL FEATURING REDMAN	1378	1641		
13	14	11	TRIPPIN' BAD BOY/ARISTA	TOTAL (FEATURING MISSY ELLIOTT)	1351	1421		
14	10	22	DOO WOP (THAT THING) RUFFHOUSE/COLUMBIA	LAURYN HILL	1320	1617		
15	13	17	LOVE LIKE THIS BAD BOY/ARISTA	FAITH EVANS	1316	1473		
16	18	7	HEARTBREAK HOTEL ARISTA	WHITNEY HOUSTON (FEAT. FAITH EVANS & KELLY PRICE)	1314	1149		
17	11	15	HARD KNOCK LIFE (GHETTO ANTHEM) ROC-A-FELLA/DEF JAM	JAY-Z	1311	1574		
18	20	7	SWEET LADY RCA	TYRESE	1238	1065		
19	19	15	ANGEL IN DISGUISE ATLANTIC	BRANDY	1104	1110		
20	23	8	HA CASH MONEY/UNIVERSAL	JUVENILE	1053	987		
21	22	10	FADED PICTURES DEF JAM	CASE FEATURING JOE	1030	1021		
22	21	10	MIAMI COLUMBIA	WILL SMITH	954	1045		
23	16	20	LATELY PENDULUM/RED ANT	DIVINE	846	1194		
24	25	7	GIMME SOME MORE FLIPMODE/ELEKTRA/EEG	BUSTA RHYMES	783	840		
25	24	12	HOME ALONE JIVE	R. KELLY FEATURING KEITH MURRAY	737	833		
26	27	6	HOT SPOT VIOLATOR/DEF JAM/MERCURY	FOXY BROWN	731	695		
27	39	2	ALL NIGHT LONG BAD BOY/ARISTA	FAITH EVANS	698	495		
28	31	8	RUFF RYDERS' ANTHEM RUFF RYDERS/DEF JAM	DMX	673	603		
29	28	24	TOUCH IT UPTOWN/UNIVERSAL	MONIFAH	612	678		
30	34	2	YOU SILAS/MCA	JESSE POWELL	591	528		
31	NEW		GOING HOME WITH ME SO SO DEF/COLUMBIA	JERMAINE DUPRI FEATURING KEITH SWEAT & R.O.C.	578	433		
32	29	8	PUSHIN' WEIGHT PRIORITY	ICE CUBE FEATURING MR. SHORT KHOP	538	644		
33	NEW		I STILL BELIEVE COLUMBIA	MARIAH CAREY	531	141		
34	NEW		I REALLY LIKE IT ALL OUT/SO SO DEF/COLUMBIA	HARLEM WORLD	529	330		
35	40	3	(GOD MUST HAVE SPENT) A LITTLE MORE TIME ON YOU RCA	'N SYNC	525	474		
36	33	26	MY LITTLE SECRET SO SO DEF/COLUMBIA	XSCAPE	519	558		
37	37	11	WE CAN FREAK IT ANTRA/A&M	KURUPT	517	518		
38	35	5	TALK SHOW SHHH! M3/UNIVERSAL	SHAE JONES	512	524		
39	NEW		TAKING EVERYTHING EASTWEST/EEG	GERALD LEVERT	494	422		
40	NEW		BREAK UPS 2 MAKE UPS DEF JAM	METHOD MAN FEAT. D'ANGELO	490	242		

Records showing an increase in detections over the previous week, regardless of chart movement. A record that has been on the chart for more than 20 weeks will not receive a bullet, even if it registers an increase in detections. Airpower awarded to those records that attain 900 detections for the first time. If two records are tied in number of plays, the record being played on more stations is placed first. Records below the top 20 are removed from the chart after 26 weeks. © 1999, Billboard/BPI Communications.

**DJ CLUE (FEAT. DMX) 235/-1**  
*It's On (Roc-A-Fella/Def Jam/Mercury)*  
Total Stations: 23  
Heavy (30+): 2 WQHT, WUSL  
Medium (15-29): 4 WJBT, WJMI, WPHI, WQUE  
Light (Under 15): 17

**★ FAT JOE 231/114**  
*Bet Ya Man Can't (Triz) (Mystic/Big Beat/Atlantic)*  
Total Stations: 29  
Heavy (30+): 3 KKXX, KPWR, XHTZ  
Medium (15-29): 3 KIKI, KYLD, WJHM  
Light (Under 15): 23  
New Airplay This Week: 5 KRRQ, WJHM, WJLB, WJMI, WPHI

**SWEETBOX FEAT. EVELYN "CHAMPAGNE" KING 227/34**  
*U Make My Love Come Down (RCA)*  
Total Stations: 12  
Heavy (30+): 3 KIKI, KOHT, WBTT

Medium (15-29): 4 KDGS, KKFR, WJJS, XHTZ  
Light (Under 15): 5  
New Airplay This Week: 1 XHTZ

**GHETTO MAFIA FEAT. SILK 203/-3**  
*In Decatur (Rap Artist/Fully Loaded)*  
Total Stations: 19  
Heavy (30+): 1 WHTA  
Medium (15-29): 5 KKDA, WBLX, WJMH, WPEG, WQUE  
Light (Under 15): 13  
New Airplay This Week: 2 WIZF, WJMH

**GETO BOYS 193/13**  
*Gangsta (Put Me Down) (Rap-A-Lot/Virgin)*  
Total Stations: 28  
Heavy (30+): 0  
Medium (15-29): 4 KKDA, KOHT, WBLX, WJMI  
Light (Under 15): 24



2PAC 1870/41 Changes (Amaru/Death Row/Interscope) Total Stations: 57 Chart Move: 7-6

FOXY BROWN 731/36 Hot Spot (Violator/Def Jam/Mercury) Total Stations: 52 Chart Move: 27-26

MARIAH CAREY 531/390 I Still Believe (Columbia) Total Stations: 36 Chart Move: Debut 33

CASE FEAT JOE 1030/9 Faded Pictures (Def Jam/Mercury) Total Stations: 39 Chart Move: 22-21

DMX 673/70 Ruff Ryders' Anthem (Ruff Ryders/Def Jam/Mercury) Total Stations: 42 Chart Move: 31-28

FAITH EVANS (FEAT. PUFF DADDY) 698/203 All Night Long (Bad Boy/Arista) Total Stations: 45 Chart Move: 39-27

GINUWINE 471/353 What's So Different (550 Music/ERG) Total Stations: 28 Chart Move: 2-4

HARLEM WORLD 529/199 I Really Like It (All Out/So So Def/Columbia) Total Stations: 36 Chart Move: Debut 34

LAURYN HILL 1500/318 Ex-Factor (Ruffhouse/Columbia) Total Stations: 48 Chart Move: 17-10

WHITNEY HOUSTON FEAT. FAITH EVANS & KELLY PRICE 1314/165 Heartbreak Hotel (Arista) Total Stations: 54 Chart Move: 18-16

JERMAINE DUPRI FEAT. KEITH SWEAT & R.O.C. 578/145 Going Home With Me (So So Def/Columbia) Total Stations: 37 Chart Move: Debut 31

JUVENILE 1053/66 Ha (Cash Money/Universal) Total Stations: 50 Chart Move: 23-20

R. KELLY 1469/197 When A Woman's Fed Up (Jive) Total Stations: 45 Chart Move: 15-11

GERALD LEVERT 494/72 Taking Everything (EastWest/EEG) Total Stations: 27 Chart Move: Debut 39

METHOD MAN 490/248 Break Ups 2 Make Ups (Def Jam) Total Stations: 34 Chart Move: Debut 40

'N SYNC 525/51 (God Must Have Spent) A Little More Time On You (RCA) Total Stations: 13 Chart Move: 40-35

JESSE POWELL 591/63 You (Silas/MCA) Total Stations: 30 Chart Move: 34-30

TLC 1602/85 Silly Ho (LaFace/Arista) Total Stations: 53 Chart Move: 12-9

TYREE 1238/173 Sweet Lady (RCA) Total Stations: 47 Chart Move: 20-18

XSCAPE 445/54 Softest Place On Earth (So So Def/Columbia) Total Stations: 32 Chart Move: Debut 40



**MOST NEW STATIONS**

Songs detecting six or more spins at new stations this week

Artist	NEW STATIONS
<b>ALANIS MORISSETTE</b> <i>Unsent (Maverick/Reprise)</i>	21
<b>BETTER THAN EZRA</b> <i>At The Stars (Elektra/EEG)</i>	13
<b>BLONDIE</b> <i>Maria (Beyond)</i>	12



NO RECORDS QUALIFIED FOR AIRPOWER THIS WEEK



Total Plays/Gain

**LENNY KRAVITZ** 851/71  
*Fly Away (Virgin)*  
Total Stations: 38/Chart Move: 27-24  
Heavy (30+ plays): 12 KLLY, KMXB, KPEK, KTNP, KYSR, KZZO, WIOG, WKZL, WMBX, WPNT, WPTE, WZNE  
Medium (15-29): 16 KBBT, KDMX, KFMB, KLLC, KRUZ, KSTZ, KYSR, KUUU, KZZP, WKDD, WMBX, WSHE, WSSR, WTMX, WVAF, WXXM  
Light (Under 15): 10  
New Airplay This Week: 2 KQMB, KUUU

**EVERCLEAR** 832/13  
*Father Of Mine (Capitol)*  
Total Stations: 51/Chart Move: 26-25  
Heavy (30+): 10 KBBT, KLLC, KMXB, KPEK, KQMB, KTNP, KZZP, WPNT, WPTE, WSHE  
Medium (15-29): 17 KDMX, KFMB, KRSK, KYSR, KZZO, WIOG, WKDD, WKZL, WLNK, WMBX, WMBX, WQLH, WSSR, WTMX, WVAF, WXXM, WZNE  
Light (Under 15): 24  
New Airplay This Week: 1 KRSK

**ALANIS MORISSETTE** 830/371  
*Unsent (Maverick/Reprise)*  
Total Stations: 47/Chart Move: 36-26  
Heavy (30+): 9 KAMX, KBBT, KMXB, KTNP, KZZO, WBAM, WIOG, WMBX, WXXM  
Medium (15-29): 18 KDMX, KFMB, KLLY, KRUZ, KSTZ, KYSR, KZZP, WBMX, WKZL, WMBX, WPLJ, WPTE, WSHE, WSSR, WTIC, WYXR, WZNE  
Light (Under 15): 20  
New Airplay This Week: 21 KDMX, KEZR, KFMB, KHMV, KLLC, KLLY, KPLZ, KQMB, KYSR, KZZP, WLNK, WMC, WMBX, WPLJ, WPTE, WQLH, WSHE, WTMX, WVAF, WXXM, WYXR

**DAVE MATTHEWS BAND** 714/53  
*Crush (RCA)*  
Total Stations: 37/Chart Move: 31-28  
Heavy (30+): 7 KAMX, KBBT, KLLY, KTNP, WBMX, WXXM, WZNE  
Medium (15-29): 15 KLLC, KPEK, KQMB, KYSR, WBAM, WIOG, WKDD, WLNK, WLTS, WPNT, WPTE, WSHE, WSSR, WTMX, WVAF  
Light (Under 15): 15  
New Airplay This Week: 2 WIOG, WVMX

**HOOTIE & THE BLOWFISH** 691/-31  
*Only Lonely (Atlantic)*  
Total Stations: 44/Chart Move: 29-29  
Heavy (30+): 6 KALZ, KTNP, KZZP, WAKS, WLNK, WTMX  
Medium (15-29): 17 KLLY, KPEK, KURB, KYSR, WBAM, WENS, WIOG, WKDD, WMBX, WPLJ, WPTE, WQLH, WRQX, WSHE, WTIC, WXXM, WXXM  
Light (Under 15): 21

**R. KELLY & CELINE DION** 686/-36  
*I'm Your Angel (Jive)*  
Total Stations: 36/Chart Move: 30-30  
Heavy (30+): 8 KISN, KRSK, KSII, KYKY, WAEV, WMYX, WQLH, WYXR  
Medium (15-29): 14 KBEE, KPLZ, KURB, WAKS, WIOG, WKTI, WLTS, WMC, WMLX, WOMX, WSNE, WTIC, WWDE, WXXM  
Light (Under 15): 14  
New Airplay This Week: 1 KALZ

**KHALEEL** 561/-11  
*No Mercy (Hollywood)*  
Total Stations: 35/Chart Move: 33-32  
Heavy (30+): 4 KPEK, KTNP, WIOG, WVAF  
Medium (15-29): 4 KDMX, KLLC, KLLY, KYSR, KZZP, WDRV, WKDD, WMC, WMBX, WPNT, WPTE, WQAL, WSSR, WZNE  
Light (Under 15): 17  
New Airplay This Week: 1 WDRV

**CAKE** 548/81  
*Never There (Capricorn/Mercury)*  
Total Stations: 27/Chart Move: 35-34  
Heavy (30+): 7 KPEK, KTNP, KYSR, KZZO, WPTE, WSHE, WTMX  
Medium (15-29): 9 KFMB, KLLC, KLLY, KQMB, KSTZ, WBAM, WMBX, WSSR, WZNE  
Light (Under 15): 11  
New Airplay This Week: 4 KAMX, WKZL, WMBX, WTIC

**BLONDIE** 399/230  
*Maria (Beyond Music)*  
Total Stations: 28/Chart Move: Debut 36  
Heavy (30+): 2 KFMB, WBMX  
Medium (15-29): 12 KBBT, KLLC, KLLY, KMXB, KPEK, KRUZ, KYSR, WIOG, WMBX, WPLJ, WQAL, WXXM  
Light (Under 15): 14  
New Airplay This Week: 12 KAMX, KDMX, KLLC, KLLY, KMXB, KYSR, KZZO, WIOG, WQAL, WTMX, WXXM, WZNE

**BETTER THAN EZRA** 339/184  
*At The Stars (Elektra/EEG)*  
Total Stations: 25/Chart Move: Debut 37  
Heavy (30+): 2 KZZO, WTMX  
Medium (15-29): 9 KPEK, KZZP, WBAM, WKDD, WMBX, WMBX, WPTE, WTIC, WVAF  
Light (Under 15): 14  
New Airplay This Week: 13 KBBT, KLLY, KQMB, KZZP, WBAM, WMBX, WKDD, WMBX, WPTE, WSHE, WSSR, WTIC, WVAF

**CHER** 277/115  
*Believe (Warner Bros.)*  
Total Stations: 24/Chart Move: Debut 40  
Heavy (30+): 3 KISN, KRSK, WAKS  
Medium (15-29): 7 KBEE, KFMB, KSII, KYKY, WAEV, WFKS, WKQI  
Light (Under 15): 14  
New Airplay This Week: 3 KFMB, KSII, KYKY

**EMILIA** 276/7  
*Big Big World (Rodeo/Universal)*  
Total Stations: 22  
Heavy (30+): 2 WBAM, WIOG, WVAF  
Medium (15-29): 5 KUUU, WKQI, WMBX, WQAL, WTIC  
Light (Under 15): 14  
New Airplay This Week: 2 KSII, WTIC

**ELTON JOHN & LEANN RIMES** 247/73  
*Written In The Stars (Curb/Rocket/Island)*  
Total Stations: 20  
Heavy (30+): 1 KISN

Medium (15-29): 4 WKDD, WLTS, WSNE, WWDE  
Light (Under 15): 15  
New Airplay This Week: 5 KSII, KURB, WKDD, WOMX, WWDE

**COLLECTIVE SOUL** 212/132  
*Run (Hollywood/Atlantic)*  
Total Stations: 18  
Heavy (30+): 0  
Medium (15-29): 6 KMXB, WBAM, WMBX, WPNT, WSHE, WTMX  
Light (Under 15): 12  
New Airplay This Week: 8 KBBT, KLLC, KMXB, KYSR, KZZO, WBAM, WKTI, WMBX

**'N SYNC** 196/4  
*(God Must Have Spent) A Little More Time On You (RCA)*  
Total Stations: 22  
Heavy (30+): 3 KSII, WIOG, WVAF  
Medium (15-29): 2 WAKS, WQLH  
Light (Under 15): 17  
New Airplay This Week: 2 WBMX, WKTI

**BACKSTREET BOYS** 192/40  
*All I Have To Give (Jive)*  
Total Stations: 8  
Heavy (30+): 4 WAKS, WFKS, WIOG, WVAF  
Medium (15-29): 3 KSII, KURB, WQLH  
Light (Under 15): 1  
New Airplay This Week: 1 KURB

**★ SEMISONIC** 157/98  
*Secret Smile (MCA)*  
Total Stations: 11  
Heavy (30+): 1 WTMX  
Medium (15-29): 5 KTNP, KZZO, WPNT, WPTE, WVAF  
Light (Under 15): 5  
New Airplay This Week: 7 KLLC, KYSR, KZZO, WPNT, WPTE, WVAF, WXXM

**ROD STEWART** 145/68  
*Faith Of The Heart (Universal)*  
Total Stations: 14  
Heavy (30+): 1 WWMX  
Medium (15-29): 2 WAKS, WOMX  
Light (Under 15): 11  
New Airplay This Week: 3 WLTS, WMLX, WTIC

**JENNIFER LOVE HEWITT** 142/-6  
*How Do I Deal (143/Warner Bros.)*  
Total Stations: 7  
Heavy (30+): 2 WIOG, WTIC  
Medium (15-29): 3 WAKS, WBAM, WQLH  
Light (Under 15): 2

**PHIL COLLINS** 140/13  
*True Colors (Face Value/Atlantic)*  
Total Stations: 8  
Heavy (30+): 1 WMLX  
Medium (15-29): 4 KISN, KURB, WOMX, WSNE  
Light (Under 15): 3  
New Airplay This Week: 1 KISN

**MY FRIEND STEVE** 139/18  
*Charmed (Mammoth)*  
Total Stations: 6  
Heavy (30+): 2 KRUZ, WSHE  
Medium (15-29): 3 KBBT, KZZO, WSSR  
Light (Under 15): 1

**THE FLYS** 135/36  
*Got You (Where I Want You) (Delicious Vinyl/Trauma)*  
Total Stations: 11  
Heavy (30+): 0  
Medium (15-29): 4 KMXB, KZZO, KZZP, WMBX  
Light (Under 15): 7  
New Airplay This Week: 4 KMXB, KTNP, WBMX, WMBX

**BRITNEY SPEARS** 110/-4  
*...Baby One More Time (Jive)*  
Total Stations: 10  
Heavy (30+): 1 WIOG  
Medium (15-29): 2 WAKS, WQLH  
Light (Under 15): 7

**BRANDY** 108/2  
*Have You Ever? (Atlantic)*  
Total Stations: 10  
Heavy (30+): 2 KSII, WIOG  
Medium (15-29): 1 WVAF  
Light (Under 15): 7

**EVERLAST** 94/22  
*What It's Like (Tommy Boy)*  
Total Stations: 10  
Heavy (30+): 0  
Medium (15-29): 3 KLLY, KPEK, WPTE  
Light (Under 15): 7  
New Airplay This Week: 1 WPNT

THIS WEEK	LAST WEEK	WEEKS ON	TITLE/IMP/INT/PROMOTION LABEL	ARTIST	TW	LW	DETECTIONS	
			★★★ No. 1 ★★★					
1	1	20	LULLABY SMG/COLUMBIA 8 weeks at No. 1	SHAWN MULLINS	2977	3003		
2	3	15	ANGEL WARNER SUNSET/REPRISE	SARAH MCLACHLAN	2835	2768		
3	2	15	HANDS ATLANTIC	JEWEL	2717	2803		
4	4	27	SAVE TONIGHT WDRK	EAGLE-EYE CHERRY	2641	2693		
5	6	22	JUMPER ELEKTRA/EEG	THIRD EYE BLIND	2257	2213		
6	7	18	SLIDE WARNER BROS.	GOO GOO DOLLS	2155	2111		
7	5	22	MY FAVORITE MISTAKE A&M	SHERYL CROW	2045	2235		
8	9	40	IRIS WARNER SUNSET/REPRISE	GOO GOO DOLLS	1726	1854		
9	11	16	BACK 2 GOOD LAVA/ATLANTIC	MATCHBOX 20	1686	1582		
10	14	8	IT'S ALL BEEN DONE REPRISE	BARENAKED LADIES	1648	1521		
11	8	17	THANK U MAVERICK/REPRISE	ALANIS MORISSETTE	1612	1865		
12	12	16	SWEETEST THING ISLAND	U2	1528	1557		
13	13	53	I'LL BE LAVA/ATLANTIC	EDWIN MCCAIN	1432	1527		
14	10	32	ONE WEEK REPRISE	BARENAKED LADIES	1399	1632		
15	15	43	REAL WORLD LAVA/ATLANTIC	MATCHBOX 20	1375	1509		
16	16	12	YOU GET WHAT YOU GIVE MCA	NEW RADICALS	1321	1288		
17	22	6	EVERY MORNING LAVA/ATLANTIC	SUGAR RAY	1256	981		
18	17	51	TORN RCA	NATALIE IMBRUGLIA	1194	1209		
19	18	21	INSIDE OUT RCA	EVE 6	1165	1208		
20	19	58	TIME OF YOUR LIFE (GOOD RIDDANCE) REPRISE	GREEN DAY	1113	1146		
21	25	13	KISS ME SQUINT/COLUMBIA	SIXPENCE NONE THE RICHER	962	928		
22	23	18	FROM THIS MOMENT ON MERCURY	SHANIA TWAIN	955	975		
23	21	17	FIRE ESCAPE HOLLYWOOD	FASTBALL	943	1015		
24	27	9	FLY AWAY VIRGIN	LENNY KRAVITZ	851	780		
25	26	12	FATHER OF MINE CAPITOL	EVERCLEAR	832	819		
26	36	4	UNSENT MAVERICK/REPRISE	ALANIS MORISSETTE	830	459		
27	24	24	THIS KISS WARNER BROS.	FAITH HILL	804	936		
28	31	11	CRUSH RCA	DAVE MATTHEWS BAND	714	661		
29	29	10	ONLY LONELY ATLANTIC	HOOTIE & THE BLOWFISH	691	722		
30	30	12	I'M YOUR ANGEL JIVE	R. KELLY & CELINE DION	686	722		
31	28	14	BREAK YOUR HEART ELEKTRA/EEG	NATALIE MERCHANT	594	736		
32	33	7	NO MERCY HOLLYWOOD	KHALEEL	561	572		
33	32	23	I WILL WAIT ATLANTIC	HOOTIE & THE BLOWFISH	555	620		
34	35	6	NEVER THERE CAPRICORN/MERCURY	CAKE	548	467		
35	34	26	CRUSH EDEL AMERICA/HOLLYWOOD	JENNIFER PAIGE	456	558		
36	NEW		MARIA BEYOND	BLONDIE	399	169		
37	NEW		AT THE STARS ELEKTRA/EEG	BETTER THAN EZRA	339	155		
38	37	9	WHEN YOU BELIEVE ARISTA/COLUMBIA/DREAMWORKS	WHITNEY HOUSTON & MARIAH CAREY	322	383		
39	38	22	I'LL NEVER BREAK YOUR HEART JIVE	BACKSTREET BOYS	318	316		
40	NEW		BELIEVE WARNER BROS.	CHER	277	162		

Records showing an increase in detections over the previous week, regardless of chart movement. A record that has been on the chart for more than 20 weeks will not receive a bullet, even if it registers an increase in detections. Airpower awarded to those records that attain 900 detections for the first time. If two records are tied in number of plays, the record being played on more stations is placed first. Records below the top 20 are removed from the chart after 26 weeks. © 1999, Billboard/BPI Communications.

**SOUL COUGHING** 82/5  
*Circles (Slash/Warner Bros.)*  
Total Stations: 6  
Heavy (30+): 0  
Medium (15-29): 3 WMBX, WPNT, WSHE  
Light (Under 15): 3

**★ HOLE** 76/22  
*Malibu (DGC/Geffen)*  
Total Stations: 9  
Heavy (30+): 0  
Medium (15-29): 2 KLLC, WTMX  
Light (Under 15): 7  
New Airplay This Week: 1 WPTE

**FAR TOO JONES** 72/12  
*Best Of Me (Mammoth)*  
Total Stations: 5  
Heavy (30+): 1 WKZL  
Medium (15-29): 1 KLLY  
Light (Under 15): 3  
New Airplay This Week: 1 KLLY

**★ JENNIFER PAIGE** 68/49  
*Sober (Edel America/Hollywood)*  
Total Stations: 12  
Heavy (30+): 0  
Medium (15-29): 2 KPEK, WVAF  
Light (Under 15): 10  
New Airplay This Week: 3 KPEK, WKDD, WQAL

**98 DEGREES** 61/-1  
*Because Of You (Motown)*  
Total Stations: 19  
Heavy (30+): 1 KSII  
Medium (15-29): 0  
Light (Under 15): 18

**★ SHERYL CROW** 60/1  
*There Goes The Neighborhood (A&M)*  
Total Stations: 4  
Heavy (30+): 0  
Medium (15-29): 3 KSTZ, WKZL, WPNT  
Light (Under 15): 1



**WPLJ New York**  
VP/Pgm: Tom Cuddy  
PD: Scott Shannon  
MD: Tony Mascaro  
212-613-8000  
ABC/Disney

	TW	LW
1 Jewel, Hands	36	16
2 Shawn Mullins, Lullaby	32	11
3 Sheryl Crow, My Favorite Mistake	32	16
4 Eagle-Eye Cherry, Save Tonight	31	15
5 Sarah McLachlan, Angel	30	10
6 Goo Go Dolls, Iris	25	11
7 Third Eye Blind, Jumper	20	9
8 Alanis Morissette, Thank U	20	10
9 Barenaked Ladies, It's All Been Done	20	9
10 Goo Go Dolls, Slide	19	8
11 Shania Twain, From This Moment On	17	11
12 R. Kelly & Celine Dion, I'm Your Angel	16	8
13 Sugar Ray, Every Morning	16	10
14 Hootie & The Blowfish, Only Lonely	16	8
15 Barenaked Ladies, One Week	15	7
16 Lenny Kravitz, Fly Away	15	8
17 Shania Twain, You're Still The One	13	9
18 U2, Sweetest Thing	13	6
19 Fastball, The Way	13	9
20 Aerosmith, I Don't Want To Miss A Thing	12	6
21 Rolling Stones, Gimme Shelter	12	9
22 Lauryn Hill, Doo Wop	11	4
23 New Radicals, You Get What You Give	11	4
24 Whitney Houston & Mariah Carey, When You Believe	10	6
25 Semisonic, Closing Time	10	0
26 Cher, Believe	10	0
27 Collective Soul, Run	10	0
28 Natalie Imbruglia, Torn	10	6
29 Marvin Gaye & Tammi Terrell, Ain't No	10	10
30 Dave Matthews Band, Crush	9	3

**95.5 WPLJ**  
NEW YORK

	TW	LW
1 Eagle-Eye Cherry, Save Tonight	46	50
2 Sarah McLachlan, Angel	46	54
3 Jewel, Hands	46	48
4 Third Eye Blind, Jumper	46	50
5 Shawn Mullins, Lullaby	43	48
6 Matchbox 20, Real World	42	48
7 Sheryl Crow, My Favorite Mistake	41	32
8 Faith Hill, This Kiss	37	37
9 Matchbox 20, Back 2 Good	32	32
10 Goo Go Dolls, Slide	30	38
11 Goo Go Dolls, Iris	27	22
12 Edwin McCain, I'll Be	30	37
13 Barenaked Ladies, It's All Been Done	30	25
14 Barenaked Ladies, One Week	30	36
15 Alanis Morissette, Thank U	30	34
16 Shania Twain, From This Moment On	30	34
17 Sugar Ray, Every Morning	27	24
18 New Radicals, You Get What You Give	26	23
19 U2, Sweetest Thing	25	20
20 Blondie, Maria	25	20
21 Fastball, The Way	22	24
22 Alanis Morissette, Unsent	22	24
23 Semisonic, Closing Time	21	22
24 Green Day, Time Of Your Life	20	21
25 Duncan Sheik, Barely Breathing	18	18
26 Third Eye Blind, How's It Going To Be	17	17
27 Fleetwood Mac, Landslide	17	16
28 Paula Cole, Where Have All The Cowboys G	17	16
29 Natalie Imbruglia, Torn	17	20
30 Aerosmith, I Don't Want To Miss A Thing	17	18

**KYSR Los Angeles\***  
PD: Angela Perelli  
APD: Chris Ebbott  
818-955-7000  
Chancellor

	TW	LW
1 Eagle-Eye Cherry, Save Tonight	58	53
2 Jewel, Hands	56	54
3 Eve 6, Inside Out	53	51
4 Alanis Morissette, Thank U	52	56
5 Shawn Mullins, Lullaby	52	56
6 Sugar Ray, Every Morning	41	36
7 Sheryl Crow, My Favorite Mistake	40	42
8 Goo Go Dolls, Iris	39	40
9 Edwin McCain, I'll Be	39	48
10 Sarah McLachlan, Angel	38	47
11 Barenaked Ladies, It's All Been Done	38	36
12 Cake, Never There	38	38
13 Goo Go Dolls, Slide	37	37
14 Third Eye Blind, Jumper	37	38
15 U2, Sweetest Thing	36	38
16 Shania Twain, From This Moment On	34	38
17 Sugar Ray, Every Morning	31	27
18 Lenny Kravitz, Fly Away	30	24
19 U2, Sweetest Thing	29	29
20 New Radicals, You Get What You Give	25	20
21 Semisonic, Closing Time	20	15
22 Alanis Morissette, Unsent	20	0
23 Natalie Imbruglia, Torn	20	20
24 Blondie, Maria	19	4
25 Fastball, The Way	18	17
26 Green Day, Time Of Your Life	17	18
27 Nancy Sinatra, Honky Tonk	17	18
28 Berlin, The Metro	17	13
29 Matchbox 20, 3 AM	15	15
30 Yaz, Situation	14	11

**WTMX Chicago\***  
VP/Pgm: Barry James  
APD/MD: Jaime Kartak  
312-946-1019  
Bonneville

	TW	LW
1 Jewel, Hands	50	47
2 Third Eye Blind, Jumper	48	51
3 Sugar Ray, Every Morning	44	42
4 Matchbox 20, Back 2 Good	44	39
5 Goo Go Dolls, Slide	44	46
6 Fastball, The Way	44	41
7 Better Than Ezra, At The Stars	42	41
8 Everything, Hoosh	42	42
9 Goo Go Dolls, Iris	41	40
10 John Mellencamp, I'm Not Running Anymore	41	30
11 Hootie & The Blowfish, Only Lonely	41	30
12 Cake, Never There	40	37
13 Semisonic, Closing Time	38	38
14 Third Eye Blind, Jumper	38	25
15 Collective Soul, Run	29	25
16 Dave Matthews Band, Crush	20	23
17 Chris Isaak, Please	19	32
18 R.E.M., Daysleeper	19	22
19 New Radicals, You Get What You Give	18	18
20 Lenny Kravitz, Fly Away	18	22
21 Everclear, Father Of Mine	17	19
22 Eagle-Eye Cherry, Save Tonight	17	19
23 Brian Setzer Orchestra, Jump Jive An' Wal	16	15
24 Hole, Malibu	15	14
25 Shawn Mullins, Lullaby	14	10
26 Alanis Morissette, Unsent	13	14
27 Alanis Morissette, Thank U	12	17
28 Heather Nova, London Rain	12	12
29 Sheryl Crow, My Favorite Mistake	12	18
30 Blondie, Maria	10	0

**WBMX Boston\***  
PD: Greg Strassel  
APD/MD: Mike Mulloney  
617-236-6898  
CBS

	TW	LW
1 Jewel, Hands	42	38
2 Barenaked Ladies, One Week	41	48
3 Third Eye Blind, Jumper	41	45
4 Everything, Hoosh	39	36
5 Goo Go Dolls, Slide	38	38
6 Matchbox 20, Back 2 Good	37	29
7 Sarah McLachlan, Angel	36	42
8 Blondie, Maria	34	31
9 Dave Matthews Band, Crush	32	37
10 U2, Sweetest Thing	32	27
11 Goo Go Dolls, Iris	29	35
12 Barenaked Ladies, It's All Been Done	28	27
13 Semisonic, Closing Time	27	27
14 Dave Matthews Band, Slay	26	24
15 Alanis Morissette, Thank U	26	23
16 Eagle-Eye Cherry, Save Tonight	26	27
17 Sugar Ray, Every Morning	25	25
18 Hootie & The Blowfish, I Will Wait	23	22
19 Natalie Merchant, Break Your Heart	21	20
20 Semisonic, Closing Time	20	23
21 Alanis Morissette, Kind & Generous	19	17
22 Matchbox 20, 3 AM	19	19
23 Sheryl Crow, My Favorite Mistake	19	20
24 Natalie Imbruglia, Torn	19	22
25 Green Day, Time Of Your Life	18	22
26 Fleetwood Mac, Landslide	18	16
27 Sheryl Crow, All I Wanna Do	17	17
28 Matchbox 20, Back 2 Good	17	25
29 Barenaked Ladies, One Week	17	25
30 Duncan Sheik, Barely Breathing	16	18

**WKQI Detroit**  
PD: Tom O'Brien  
MD: Dana London  
248-967-3750  
Chancellor

	TW	LW
1 Shawn Mullins, Lullaby	50	53
2 Barenaked Ladies, One Week	49	53
3 Sarah McLachlan, Angel	49	45
4 Matchbox 20, Real World	44	50
5 Edwyn McCain, I'll Be	44	44
6 Goo Go Dolls, Iris	38	40
7 Eagle-Eye Cherry, Save Tonight	31	30
8 Emilia, Big Big World	28	28
9 Third Eye Blind, Jumper	28	28
10 Jewel, Hands	27	28
11 Goo Go Dolls, Slide	27	28
12 Alanis Morissette, Thank U	27	27
13 Shania Twain, From This Moment On	27	24
14 Barenaked Ladies, It's All Been Done	25	28
15 Everything, Hoosh	24	29
16 Cher, Believe	24	26
17 Natalie Imbruglia, Torn	22	18
18 Fastball, The Way	21	18
19 Green Day, Time Of Your Life	20	21
20 Aerosmith, I Don't Want To Miss A Thing	19	18
21 Semisonic, Closing Time	17	15
22 Matchbox 20, 3 AM	17	15
23 Shania Twain, You're Still The One	16	14
24 Third Eye Blind, How's It Going To Be	16	13
25 R. Kelly & Celine Dion, I'm Your Angel	14	10
26 Alanis Morissette, Unsent	14	17
27 New Radicals, You Get What You Give	14	14
28 Matchbox 20, Back 2 Good	14	15
29 Dionne Farris, I Know	13	9
30 Madonna, The Power Of Good-Bye	13	16

**WYXR Philadelphia**  
PD: Kurt Johnson  
APD/MD: Kim Ashley  
610-668-0750  
Chancellor

	TW	LW
1 Backstreet Boys, I'll Never Break Your H	52	49
2 Shania Twain, From This Moment On	52	36
3 Edwin McCain, I'll Be	50	37
4 Shawn Mullins, Lullaby	48	32
5 Janet, Control	47	49
6 R. Kelly & Jolo, All My Life	46	48
7 Goo Go Dolls, Iris	44	44
8 Jewel, Hands	43	35
9 Sarah McLachlan, Angel	42	30
10 R. Kelly & Celine Dion, I'm Your Angel	42	38
11 Brian Setzer Orchestra, Jump Jive An' Wal	40	38
12 Jennifer Paige, Crush	39	45
13 Faith Hill, This Kiss	37	38
14 Alanis Morissette, Thank U	37	29
15 Madonna, The Power Of Good-Bye	37	31
16 Sheryl Crow, My Favorite Mistake	36	29
17 Eagle-Eye Cherry, Save Tonight	35	27
18 Everything, Hoosh	34	23
19 Alanis Morissette, Unsent	34	27
20 Robyn, Show Me Love	34	23
21 Aerosmith, I Don't Want To Miss A Thing	33	15
22 Sugar Ray, Fly	33	14
23 Matchbox 20, 3 AM	33	17
24 Natalie Imbruglia, Torn	33	17
25 Matchbox 20, Real World	33	11
26 Green Day, Time Of Your Life	32	10
27 Natalie Merchant, Kind & Generous	32	10
28 Natalie Imbruglia, Torn	31	12
29 Meat Loaf, I'm Doing Anything For Love	31	11
30 Soft Cell, Tainted Love	31	10

**KDMX Dallas\***  
PD: Jimmy Steal  
APD: Race Taylor  
MD: Lisa Thomas  
972-991-1029  
Jacor

	TW	LW
1 Eagle-Eye Cherry, Save Tonight	68	67
2 Shawn Mullins, Lullaby	66	66
3 Edwin McCain, I'll Be	58	47
4 Goo Go Dolls, Iris	57	47
5 Green Day, Time Of Your Life	56	54
6 Barenaked Ladies, One Week	51	41
7 Sarah McLachlan, Angel	49	44
8 U2, Sweetest Thing	48	63
9 Third Eye Blind, Jumper	41	38
10 Sheryl Crow, My Favorite Mistake	39	44
11 Alanis Morissette, Thank U	31	21
12 Jewel, Hands	38	41
13 Jennifer Paige, Crush	37	38
14 Everything, Hoosh	36	39
15 Sugar Ray, Every Morning	30	29
16 Matchbox 20, Back 2 Good	30	27
17 Goo Go Dolls, Slide	25	24
18 Fastball, The Way	24	24
19 U2, Sweetest Thing	24	20
20 Natalie Imbruglia, Torn	23	22
21 Everclear, Father Of Mine	23	21
22 Lenny Kravitz, Fly Away	23	18
23 Sugar Ray, Fly	22	23
24 Green Day, Time Of Your Life	22	15
25 Paula Cole, Where Have All The Cowboys G	22	23
26 Duncan Sheik, Barely Breathing	21	26
27 Marcy Playground, Sex & Candy	21	21
28 Savage Garden, Truly Madly Deeply	20	25
29 Smash Mouth, Walkin' On The Sun	19	24
30 Sister Hazel, All For You	18	21

**WRQX Washington, DC**  
PD: Steve Kosbau  
APD: Carol Parker  
202-686-3100  
ABC/Disney

	TW	LW
1 Green Day, Time Of Your Life	35	20
2 Shawn Mullins, Lullaby	33	31
3 Goo Go Dolls, Iris	31	31
4 Third Eye Blind, Jumper	29	32
5 Shania Twain, You're Still The One	28	23
6 U2, Sweetest Thing	24	19
7 New Radicals, You Get What You Give	23	23
8 Faith Hill, This Kiss	21	23
9 Sarah McLachlan, Angel	21	21
10 Eagle-Eye Cherry, Save Tonight	21	21
11 Goo Go Dolls, Slide	21	21
12 Hootie & The Blowfish, Only Lonely	19	20
13 Barenaked Ladies, One Week	18	18
14 Shania Twain, From This Moment On	18	18
15 Semisonic, Closing Time	18	18
16 Sister Hazel, All For You	17	13
17 Uncan Sheik, Barely Breathing	16	12
18 Jewel, Hands	15	23
19 Green Day, Time Of Your Life	14	21
20 Faith Hill, This Kiss	14	24
21 Shawn Colvin, Sunny Came Home	14	13
22 Third Eye Blind, Semi-Charmed Life	13	12
23 Natalie Imbruglia, Torn	13	13
24 Eye-Clon, Robert's Eyes	12	11
25 Paula Cole, Where Have All The Cowboys G	11	12
26 Matchbox 20, 3 AM	11	12
27 Fastball, The Way	11	19
28 Loreena McKennitt, The Mummer's Dance	11	10
29 Third Eye Blind, How's It Going To Be	11	10
30 Paula Cole, I Don't Want To Wait	11	10

**KLLC San Francisco\***  
PD: Louis Kaplan  
APD/MD: Julie Stoeckel  
415-765-4000  
CBS

	TW	LW
1 Eagle-Eye Cherry, Save Tonight	34	38
2 U2, Sweetest Thing	33	40
3 Everclear, Father Of Mine	31	37
4 Alanis Morissette, Thank U	31	37
5 Eve 6, Inside Out	31	33
6 Cake, Never There	29	41
7 Sarah McLachlan, Angel	29	29
8 Shawn Mullins, Lullaby	29	33
9 Sheryl Crow, My Favorite Mistake	29	36
10 Dave Matthews Band, Crush	28	16
11 Natalie Merchant, Break Your Heart	27	15
12 Semisonic, Closing Time	26	25
13 Jewel, Hands	26	25
14 Barenaked Ladies, It's All Been Done	25	15
15 Lenny Kravitz, Fly Away	24	22
16 Train, Meet Virginia	22	22
17 Hole, Malibu	22	9
18 Toni Amos, Jackie's Strength	22	17
19 Smash Mouth, Walkin' On The Sun	21	9
20 Harvey Danger, Flagpole Sitta	21	26
21 Touch & Go, Would You	20	23
22 Air, All I Need	20	22
23 New Radicals, You Get What You Give	19	22
24 Goo Go Dolls, Slide	18	21
25 Fastball, The Way	17	10
26 Third Eye Blind, Jumper	17	21
27 Khaleel, No Mercy	16	16
28 Barenaked Ladies, One Week	15	29
29 Blondie, Maria	15	2
30 Matchbox 20, Back 2 Good	13	14

**KHMX Houston**  
PD: Randy James  
APD/MD: Rich Anhorn  
713-790-0965  
Jacor

	TW	LW
1 Green Day, Time Of Your Life	33	30
2 Shawn Mullins, Lullaby	32	37
3 Eagle-Eye Cherry, Save Tonight	31	38
4 Jewel, Hands	29	28
5 Sarah McLachlan, Angel	27	20
6 Goo Go Dolls, Iris	26	27
7 Barenaked Ladies, It's All Been Done	22	5
8 Third Eye Blind, Jumper	22	11
9 Goo Go Dolls, Slide	21	16
10 Barenaked Ladies, One Week	20	18
11 Matchbox 20, Back 2 Good	20	1
12 Jennifer Paige, Crush	20	14
13 Natalie Imbruglia, Torn	18	13
14 Barenaked Ladies, One Week	18	11
15 Price, -1993	18	17
16 Fastball, The Way	16	13
17 Natalie Imbruglia, Torn	15	17
18 Savage Garden, I Want You	13	7
19 Aerosmith, I Don't Want To Miss A Thing	13	12
20 Shania Twain, From This Moment On	12	18
21 Touch & Go, Would You	12	20
22 Alanis Morissette, Thank U	12	19
23 Semisonic, Closing Time	12	23
24 Sheryl Crow, My Favorite Mistake	12	25
25 Tonic, If You Could Only See	11	10
26 All Saints, Never Ever	11	26
27 Simple Minds, Don't You	11	10
28 Third Eye Blind, Semi-Charmed Life	11	8
29 Matchbox 20, Real World	11	7
30 U2, I Still Haven't Found What I'm	10	9

**KSTP Minneapolis**  
Dir. of Pgm: Todd Fisher  
MD: Leighton Peck  
612-642-4141  
Hubbard

	TW	LW
1 Matchbox 20, Real World	56	57
2 Eagle-Eye Cherry, Save Tonight	53	58
3 Goo Go Dolls, Iris	53	58
4 Semisonic, Closing Time	55	56
5 Sarah McLachlan, Angel	54	56
6 Shawn Mullins, Lullaby	53	57
7 Brian Setzer Orchestra, Jump Jive An' Wal	50	56
8 Edwyn McCain, I'll Be	52	50
9 Fastball, The Way	32	35
10 Jewel, Hands	30	34
11 Sheryl Crow, My Favorite Mistake	30	34
12 Third Eye Blind, Jumper	28	27
13 Faith Hill, This Kiss	28	29
14 Barenaked Ladies, One Week	27	28
15 Shania Twain, From This Moment On	26	26
16 Everything, Hoosh	26	

WKT Milwaukee PD: Danny Clayton APD/MD: Leonard Pearce 414-967-5339 Journal



Table with 2 columns: Rank and Song/Artist. Top songs include Eagle-Eye Cherry, Shawn Mullins, and Goo Goo Dolls.

KSMG San Antonio PD: Virgil Thompson MD: Andy Holt MD: Tom Lazar 210-615-5400 Cox



Table with 2 columns: Rank and Song/Artist. Top songs include Edwyn McCain, Goo Goo Dolls, and Shawn Mullins.

WMYX Milwaukee PD/MD: Brian Kelly APD: Jim Morales 414-529-1250 Sinclair



Table with 2 columns: Rank and Song/Artist. Top songs include Barenaked Ladies, Shawn Mullins, and Jewel.

WENS Indianapolis PD: Greg Dunkin MD: Jim Cerone 317-266-9700 Emmis



Table with 2 columns: Rank and Song/Artist. Top songs include Shawn Mullins, Jewel, and Shania Twain.

WDRV Pittsburgh PD: Michael Hayes MD: Scott Alexander 412-937-1441 Chancellor



Table with 2 columns: Rank and Song/Artist. Top songs include Jewel, Goo Goo Dolls, and Edwyn McCain.

WAKS Tampa PD: Mason Dixon MD: Rico Blanco 813-839-9393 Jacor



Table with 2 columns: Rank and Song/Artist. Top songs include Sarah McLachlan, Cher, and Shawn Mullins.

WVMX Cincinnati PD/MD: Brad Ellis 513-763-5700 Jacor



Table with 2 columns: Rank and Song/Artist. Top songs include Hootie & The Blowfish, Eagle-Eye Cherry, and Sarah McLachlan.

WSHE Orlando PD: Katherine Brown MD: Shark 407-916-7790 Clear Channel



Table with 2 columns: Rank and Song/Artist. Top songs include Sarah McLachlan, Goo Goo Dolls, and Jewel.

WPNT Milwaukee PD/MD: Justin Case 414-454-0800 Saga



Table with 2 columns: Rank and Song/Artist. Top songs include U2, Shawn Mullins, and Eagle-Eye Cherry.

WSNE Providence PD: Bill Hess APD: Eddie Moran 401-438-9300 Capstar



Table with 2 columns: Rank and Song/Artist. Top songs include R. Kelly & CeLine Dion, Elton John & LeAnn Rimes, and Whitney Houston & Mariah Carey.

KISN Salt Lake City PD: Sam Elliott MD: Brian deGeus 801-262-9797 Trumper



Table with 2 columns: Rank and Song/Artist. Top songs include Sarah McLachlan, Faith Hill, and Jewel.

KEZR San Jose PD/MD: Jim Murphy 408-287-5775 Alta



Table with 2 columns: Rank and Song/Artist. Top songs include Natalie Imbruglia, Goo Goo Dolls, and Eagle-Eye Cherry.

WKZL Greensboro PD: Jeff McHugh MD: Doug McKnight 336-274-8042 Dick Broadcasting



Table with 2 columns: Rank and Song/Artist. Top songs include Sheryl Crow, Shawn Mullins, and Jewel.

KBPT Portland PD: Michelle Engel MD: Lisa Adams 503-222-1011 CBS



Table with 2 columns: Rank and Song/Artist. Top songs include Dave Matthews Band, Eye 6, and Eagle-Eye Cherry.

WIOG Flint PD: Mike MacDonald MD: Keith Kelly 517-752-3456 62nd Street



Table with 2 columns: Rank and Song/Artist. Top songs include Goo Goo Dolls, Brandy, and Shawn Mullins.

WPTF Norfolk PD: Mark Bradley MD: Devon Thornton 757-622-6771 Sinclair



Table with 2 columns: Rank and Song/Artist. Top songs include Shawn Mullins, Sheryl Crow, and Sarah McLachlan.

KYIS Oklahoma City PD: Chris Baker MD: Ray Kalusa 405-848-0100 Caribou



Table with 2 columns: Rank and Song/Artist. Top songs include Jewel, Eagle-Eye Cherry, and Shawn Mullins.

KBEE Salt Lake City PD: Rusty Keys MD: Aaron Steele 801-485-6700 Citadel



Table with 2 columns: Rank and Song/Artist. Top songs include Sarah McLachlan, CeLine Dion, and Shawn Mullins.

WVDE Norfolk PD: Don London MD: Jeff Moreau 757-497-2000 Sinclair



Table with 2 columns: Rank and Song/Artist. Top songs include Shania Twain, Edwyn McCain, and Faith Hill.

WMMX Dayton PD: Jeff Stevens MD: Dean Taylor 937-224-1137 Jacor



Table with 2 columns: Rank and Song/Artist. Top songs include Green Day, Shania Twain, and Goo Goo Dolls.



THIS WEEK	LAST WEEK	WKS. ON CHART	MODERN ADULT		DETECTIONS		
			TITLE/IMPRINT/PROMOTION LABEL	ARTIST	TW	LW	
			★★★★ No. 1 ★★★★★				
1	1	21	LULLABY SMO/COLUMBIA	SHAWN MULLINS	1792	1848	
2	2	27	SAVE TONIGHT WORK/ERG	EAGLE-EYE CHERRY	1710	1796	
3	3	13	ANGEL WARNER SUNSET/REPRISE	SARAH MCLACHLAN	1697	1701	
4	4	18	SLIDE WARNER BROS.	GOO GOO DOLLS	1659	1668	
5	5	15	HANDS ATLANTIC	JEWEL	1612	1649	
6	6	22	JUMPER ELEKTRA/EEG	THIRD EYE BLIND	1567	1572	
7	8	16	BACK 2 GOOD LAVA/ATLANTIC	MATCHBOX 20	1333	1326	
8	10	8	IT'S ALL BEEN DONE REPRISE	BARENAKED LADIES	1297	1242	
9	9	16	SWEETEST THING ISLAND	U2	1266	1281	
10	7	22	MY FAVORITE MISTAKE A&M	SHERYL CROW	1239	1349	
11	14	6	EVERY MORNING LAVA/ATLANTIC	SUGAR RAY	1212	1058	
12	11	23	INSIDE OUT RCA	EVE 6	1141	1185	
13	13	12	YOU GET WHAT YOU GIVE MCA	NEW RADICALS	1071	1109	
14	12	17	THANK U MAVERICK/REPRISE	ALANIS MORISSETTE	1019	1165	
15	17	11	FLY AWAY VIRGIN	LENNY KRAVITZ	915	862	
16	15	33	ONE WEEK REPRISE	BARENAKED LADIES	889	1003	
17	16	41	IRIS WARNER SUNSET/REPRISE	GOO GOO DOLLS	819	896	
18	18	13	FATHER OF MINE CAPITOL	EVERCLEAR	802	835	
19	20	11	KISS ME SQUINT/COLUMBIA	SIXPENCE NONE THE RICHER	763	757	
20	23	7	NEVER THERE CAPRICORN/MERCURY	CAKE	713	628	
21	26	4	UNSENT MAVERICK/REPRISE	ALANIS MORISSETTE	706	440	
22	22	11	CRUSH RCA	DAVE MATTHEWS BAND	693	675	
23	21	17	FIRE ESCAPE HOLLYWOOD	FASTBALL	685	712	
24	28	4	AT THE STARS ELEKTRA/EEG	BETTER THAN EZRA	496	334	
25	24	9	ONLY LONELY ATLANTIC	HOOTIE & THE BLOWFISH	473	493	
26	27	6	NO MERCY HOLLYWOOD	KHALEEL	420	429	
27	25	10	BREAK YOUR HEART ELEKTRA/EEG	NATALIE MERCHANT	369	445	
28	NEW	MARIA BEYOND	BLONDIE	300	149		
29	31	4	WHAT IT'S LIKE TOMMY BOY	EVERLAST	299	273	
30	NEW	RUN HOLLYWOOD/ATLANTIC	COLLECTIVE SOUL	276	130		
31	34	4	GOT YOU (WHERE I WANT YOU) DELICIOUS VINYL/TRAUMA	THE FLYS	254	218	
32	29	25	JUMP JIVE AN' WAIL INTERSCOPE	THE BRIAN SETZER ORCHESTRA	240	311	
33	30	24	I DON'T WANT TO MISS A THING COLUMBIA	AEROSMITH	236	283	
34	33	4	CIRCLES SLASH/WARNER BROS.	SOUL COUGHING	230	221	
35	NEW	SECRET SMILE MCA	SEMISONIC	221	107		
36	36	2	FROM THIS MOMENT ON MERCURY	SHANIA TWAIN	211	207	
37	32	23	I WILL WAIT ATLANTIC	HOOTIE & THE BLOWFISH	201	260	
38	35	17	FLAGPOLE SITTA SLASH/LONDON/ISLAND	HARVEY DANGER	180	211	
39	37	24	CAN'T GET ENOUGH OF YOU BABY ELEKTRA/EEG	SMASH MOUTH	169	183	
40	38	3	PRETTY FLY (FOR A WHITE GUY) COLUMBIA	THE OFFSPRING	161	175	

Based on a national sample of data collected by Broadcast Data Systems. 43 stations from Adult Top 40, Mainstream Top 40, Triple-A and Modern Rock are electronically monitored 24 hours a day, 7 days a week. Songs ranked by number of detections in monitored week. All stations continue to report to their primary format. ○ Records showing an increase in detections over the previous week, regardless of chart movement. A record that has been on the chart for more than 20 weeks will not receive a bullet, even if it registers an increase in detections. Airpower awarded to those records that attain 800 detections for the first time. If two records are tied in number of plays, the record being played on more stations is placed first. ©1999, Billboard/BPI Communications

MODERN ADULT GREATEST GAINERS		INCREASE IN PLAYS
<b>ALANIS MORISSETTE</b> • <i>Unsent</i> (MAVERICK/REPRISE)		+266
KZZP +27, WSHE +27, WPTA +25, KYSR +20, KLLY +19, KDMX +18, WMBX +18, WBAM +17, KFMB +15, WTMX +13		
<b>BETTER THAN EZRA</b> • <i>At The Stars</i> (ELEKTRA/EEG)		+162
WBAM +23, WPTA +22, WTIC +22, KZZP +19, WMBX +15, WSHE +14, KLLY +11, KQMB +9, KBBT +8, WSSR +8		
<b>SUGAR RAY</b> • <i>Every Morning</i> (LAVA/ATLANTIC)		+154
KPEK +29, KZZP +24, WKRQ +15, KLLC +12, WXXM +11, KMFB +11, WHPT +11, WTIC +11, KENZ +10, WSHE +10		
<b>BLONDIE</b> • <i>Maria</i> (BEYOND)		+151
KLLY +23, WMBX +18, KMFB +17, KYSR +15, KLLC +13, KAEP +13, WTMX +10, KRUZ +9, KDMX +9, KAMX +6		
<b>COLLECTIVE SOUL</b> • <i>Run</i> (HOLLYWOOD/ATLANTIC)		+146
WBAM +20, KMFB +19, WMBX +19, WVRV +18, WSHE +16, KBBT +14, KENZ +10, KLLC +7, KZZO +7, KYSR +6		

THIS WEEK	LAST WEEK	WKS. ON CHART	MODERN ROCK		DETECTIONS		
			TITLE/IMPRINT/PROMOTION LABEL	ARTIST	TW	LW	
			★★★★ No. 1 ★★★★★				
1	1	17	WHAT IT'S LIKE TOMMY BOY	EVERLAST	2504	2628	
2	4	8	EVERY MORNING LAVA/ATLANTIC	SUGAR RAY	2320	2255	
3	2	19	NEVER THERE CAPRICORN/MERCURY	CAKE	2256	2297	
4	3	22	FLY AWAY VIRGIN	LENNY KRAVITZ	2162	2283	
5	8	8	MALIBU DGC/GEFFEN	HOLE	1689	1618	
6	5	16	PRETTY FLY (FOR A WHITE GUY) COLUMBIA	THE OFFSPRING	1632	1773	
7	6	24	GOT YOU (WHERE I WANT YOU) DELICIOUS VINYL/TRAUMA	THE FLYS	1624	1728	
8	7	20	SLIDE WARNER BROS.	GOO GOO DOLLS	1623	1716	
9	13	8	LEECH RCA	EVE 6	1435	1343	
10	9	14	YOU GET WHAT YOU GIVE MCA	NEW RADICALS	1427	1515	
11	14	14	SPECIAL ALMO SOUNDS/INTERSCOPE	GARBAGE	1334	1330	
12	10	20	CIRCLES SLASH/WARNER BROS.	SOUL COUGHING	1318	1447	
13	11	22	CELEBRITY SKIN DGC/GEFFEN	HOLE	1272	1379	
14	21	6	ONE WIND-UP	CREED	1272	1115	
15	17	9	BLUE MONDAY ELEMENTREE/REPRISE	ORGY	1271	1266	
16	12	16	SWEETEST THING ISLAND	U2	1150	1345	
17	18	11	AT THE STARS ELEKTRA/EEG	BETTER THAN EZRA	1150	1211	
18	16	40	INSIDE OUT RCA	EVE 6	1129	1254	
19	19	9	JOINING YOU MAVERICK/REPRISE	ALANIS MORISSETTE	1128	1202	
20	20	14	PURE MORNING HUT/VIRGIN	PLACEBO	1102	1183	

The chart and Power Playlists, reprinted from Rock Airplay Monitor are based on a national sample of data compiled by Broadcast Data Systems. 73 stations are electronically monitored 24 hours a day, 7 days a week. Songs ranked by number of detections in monitored week. ○ Records showing an increase in detections over the previous week, regardless of chart movement. A record that has been on the chart for more than 20 weeks will not receive a bullet, even if it registers an increase in detections. Airpower awarded to those records that attain 1,100 detections for the first time. If two records are tied in number of plays, the record being played on more stations is placed first. ©1999, Billboard/BPI Communications

## MODERN ROCK POWER PLAYLISTS™

<p><b>WXRK New York</b> PD: Steve Kingston MD: Mike Peer Music Coord: Booker 212-314-9230 CBS</p> <p><b>KROQ Los Angeles</b> VP/Pgm: Kevin Matherly APD: Gene Sandbloom MD: Lisa Worden 818-567-1067 CBS</p> <p><b>WKQX Chicago</b> PD: Dave Richards MD: Mary Shuminas 312-527-8348 Emmis</p>	<p><b>WBCN Boston</b> VP/Pgm: Oedipus MD: Steve Strick AMD: Mike Green 617-266-1111 CBS</p> <p><b>KLLY Los Angeles</b> PD: John Duncan MD: Mike Savage 626-351-9107 Big City Radio</p> <p><b>WPLY Philadelphia</b> PD: Jim McGuinn APD: Doug Kubinski MD: Preston Elliot 610-565-8900 Greater Media Radio Co</p>																																																																																																																																																																																										
<p><b>Q101</b></p> <p><b>Y-107</b></p> <p><b>Y-100</b></p>																																																																																																																																																																																											
<table border="1"> <thead> <tr> <th></th> <th>TW</th> <th>LW</th> </tr> </thead> <tbody> <tr><td>1</td><td>33</td><td>33</td></tr> <tr><td>2</td><td>31</td><td>33</td></tr> <tr><td>3</td><td>31</td><td>31</td></tr> <tr><td>4</td><td>28</td><td>29</td></tr> <tr><td>5</td><td>27</td><td>26</td></tr> <tr><td>6</td><td>26</td><td>23</td></tr> <tr><td>7</td><td>25</td><td>24</td></tr> <tr><td>8</td><td>24</td><td>22</td></tr> <tr><td>9</td><td>22</td><td>23</td></tr> <tr><td>10</td><td>22</td><td>12</td></tr> <tr><td>11</td><td>21</td><td>22</td></tr> <tr><td>12</td><td>21</td><td>16</td></tr> <tr><td>13</td><td>20</td><td>13</td></tr> <tr><td>14</td><td>20</td><td>16</td></tr> <tr><td>15</td><td>20</td><td>18</td></tr> <tr><td>16</td><td>20</td><td>21</td></tr> <tr><td>17</td><td>20</td><td>10</td></tr> <tr><td>18</td><td>19</td><td>27</td></tr> <tr><td>19</td><td>18</td><td>24</td></tr> <tr><td>20</td><td>18</td><td>17</td></tr> <tr><td>21</td><td>16</td><td>17</td></tr> <tr><td>22</td><td>15</td><td>13</td></tr> <tr><td>23</td><td>15</td><td>23</td></tr> <tr><td>24</td><td>15</td><td>18</td></tr> <tr><td>25</td><td>15</td><td>15</td></tr> <tr><td>26</td><td>15</td><td>19</td></tr> <tr><td>27</td><td>15</td><td>19</td></tr> <tr><td>28</td><td>14</td><td>19</td></tr> <tr><td>29</td><td>13</td><td>13</td></tr> <tr><td>30</td><td>13</td><td>17</td></tr> </tbody> </table>		TW	LW	1	33	33	2	31	33	3	31	31	4	28	29	5	27	26	6	26	23	7	25	24	8	24	22	9	22	23	10	22	12	11	21	22	12	21	16	13	20	13	14	20	16	15	20	18	16	20	21	17	20	10	18	19	27	19	18	24	20	18	17	21	16	17	22	15	13	23	15	23	24	15	18	25	15	15	26	15	19	27	15	19	28	14	19	29	13	13	30	13	17	<table border="1"> <thead> <tr> <th></th> <th>TW</th> <th>LW</th> </tr> </thead> <tbody> <tr><td>1</td><td>39</td><td>42</td></tr> <tr><td>2</td><td>39</td><td>39</td></tr> <tr><td>3</td><td>38</td><td>38</td></tr> <tr><td>4</td><td>38</td><td>38</td></tr> <tr><td>5</td><td>38</td><td>28</td></tr> <tr><td>6</td><td>35</td><td>39</td></tr> <tr><td>7</td><td>34</td><td>32</td></tr> <tr><td>8</td><td>32</td><td>27</td></tr> <tr><td>9</td><td>29</td><td>31</td></tr> <tr><td>10</td><td>29</td><td>31</td></tr> <tr><td>11</td><td>28</td><td>3</td></tr> <tr><td>12</td><td>26</td><td>17</td></tr> <tr><td>13</td><td>25</td><td>14</td></tr> <tr><td>14</td><td>25</td><td>11</td></tr> <tr><td>15</td><td>24</td><td>25</td></tr> <tr><td>16</td><td>24</td><td>27</td></tr> <tr><td>17</td><td>24</td><td>14</td></tr> <tr><td>18</td><td>24</td><td>18</td></tr> <tr><td>19</td><td>24</td><td>20</td></tr> <tr><td>20</td><td>24</td><td>20</td></tr> <tr><td>21</td><td>20</td><td>18</td></tr> <tr><td>22</td><td>19</td><td>28</td></tr> <tr><td>23</td><td>19</td><td>15</td></tr> <tr><td>24</td><td>19</td><td>19</td></tr> <tr><td>25</td><td>17</td><td>0</td></tr> <tr><td>26</td><td>17</td><td>14</td></tr> <tr><td>27</td><td>17</td><td>14</td></tr> <tr><td>28</td><td>17</td><td>14</td></tr> <tr><td>29</td><td>17</td><td>15</td></tr> <tr><td>30</td><td>17</td><td>21</td></tr> </tbody> </table>		TW	LW	1	39	42	2	39	39	3	38	38	4	38	38	5	38	28	6	35	39	7	34	32	8	32	27	9	29	31	10	29	31	11	28	3	12	26	17	13	25	14	14	25	11	15	24	25	16	24	27	17	24	14	18	24	18	19	24	20	20	24	20	21	20	18	22	19	28	23	19	15	24	19	19	25	17	0	26	17	14	27	17	14	28	17	14	29	17	15	30	17	21
	TW	LW																																																																																																																																																																																									
1	33	33																																																																																																																																																																																									
2	31	33																																																																																																																																																																																									
3	31	31																																																																																																																																																																																									
4	28	29																																																																																																																																																																																									
5	27	26																																																																																																																																																																																									
6	26	23																																																																																																																																																																																									
7	25	24																																																																																																																																																																																									
8	24	22																																																																																																																																																																																									
9	22	23																																																																																																																																																																																									
10	22	12																																																																																																																																																																																									
11	21	22																																																																																																																																																																																									
12	21	16																																																																																																																																																																																									
13	20	13																																																																																																																																																																																									
14	20	16																																																																																																																																																																																									
15	20	18																																																																																																																																																																																									
16	20	21																																																																																																																																																																																									
17	20	10																																																																																																																																																																																									
18	19	27																																																																																																																																																																																									
19	18	24																																																																																																																																																																																									
20	18	17																																																																																																																																																																																									
21	16	17																																																																																																																																																																																									
22	15	13																																																																																																																																																																																									
23	15	23																																																																																																																																																																																									
24	15	18																																																																																																																																																																																									
25	15	15																																																																																																																																																																																									
26	15	19																																																																																																																																																																																									
27	15	19																																																																																																																																																																																									
28	14	19																																																																																																																																																																																									
29	13	13																																																																																																																																																																																									
30	13	17																																																																																																																																																																																									
	TW	LW																																																																																																																																																																																									
1	39	42																																																																																																																																																																																									
2	39	39																																																																																																																																																																																									
3	38	38																																																																																																																																																																																									
4	38	38																																																																																																																																																																																									
5	38	28																																																																																																																																																																																									
6	35	39																																																																																																																																																																																									
7	34	32																																																																																																																																																																																									
8	32	27																																																																																																																																																																																									
9	29	31																																																																																																																																																																																									
10	29	31																																																																																																																																																																																									
11	28	3																																																																																																																																																																																									
12	26	17																																																																																																																																																																																									
13	25	14																																																																																																																																																																																									
14	25	11																																																																																																																																																																																									
15	24	25																																																																																																																																																																																									
16	24	27																																																																																																																																																																																									
17	24	14																																																																																																																																																																																									
18	24	18																																																																																																																																																																																									
19	24	20																																																																																																																																																																																									
20	24	20																																																																																																																																																																																									
21	20	18																																																																																																																																																																																									
22	19	28																																																																																																																																																																																									
23	19	15																																																																																																																																																																																									
24	19	19																																																																																																																																																																																									
25	17	0																																																																																																																																																																																									
26	17	14																																																																																																																																																																																									
27	17	14																																																																																																																																																																																									
28	17	14																																																																																																																																																																																									
29	17	15																																																																																																																																																																																									
30	17	21																																																																																																																																																																																									

WLTW New York		KOST Los Angeles		KBIG Los Angeles	
OM: Jim Ryan MD: Morgan Prue 212-258-7000 Chancellor		PD: Jhani Kaye MD: Johnny Chiang 213-427-1035 Cox		VP/Pgm: Steve Streit APD/MD: Tony Coles 818-546-1043 Chancellor	
<b>106.7 Litefm</b>		<b>KOST 103.5FM</b>		<b>KBIG 104</b>	
TW	LW	TW	LW	TW	LW
1	Backstreet Boys, I'll Never Break Your Heart	1	Jewel, Hands	1	Jewel, Hands
2	Shania Twain, From This Moment On	2	Backstreet Boys, I'll Never Break Your Heart	2	Aerosmith, I Don't Want To Miss A Thing
3	Shania Twain, You're Still The One	3	R. Kelly & Celine Dion, I'm Your Angel	3	'N Sync, God Must Have Spent A Little M
4	R. Kelly & Celine Dion, I'm Your Angel	4	Shania Twain, From This Moment On	4	David Cassidy, No Bridge I Wouldn't Cross
5	Whitney Houston & Mariah Carey, When You	5	Celine Dion, To Love You More	5	Rod Stewart, Faith Of The Heart
6	Elton John & LeAnn Rimes, Written In The	6	Savage Garden, To The Moon And Back	6	Go Go Dolls, Ins
7	Rod Stewart, Faith Of The Heart	7	Sarah McLachlan, Adia	7	Edwin McCain, I'll Be
8	Jewel, Hands	8	Savage Garden, Truly Madly Deeply	8	Jennifer Paige, Crush
9	Mariah Carey, I Still Believe	9	Natalie Imbruglia, Torn	9	LeAnn Rimes, Locking Through Your Eyes
10	Madonna, The Power Of Good-Bye	10	Shania Twain, You're Still The One	10	Phil Collins, True Colors
11	Backstreet Boys, Out Playing Games	11	Phil Collins, True Colors	11	Backstreet Boys, I'll Never Break Your Heart
12	Phil Collins, True Colors	12	Martina McBride/W/Im Brickman, Valenbn	12	R. Kelly & Celine Dion, I'm Your Angel
13	Savage Garden, Truly Madly Deeply	13	Backstreet Boys, As Long As You Love Me	13	Spice Girls, Goodbye
14	Backstreet Boys, All I Have To Give	14	Toni Braxton, Un-Break My Heart	14	Natalie Imbruglia, Torn
15	Lionel Richie, Lady	15	Elton John & LeAnn Rimes, Written In The	15	Elton John & LeAnn Rimes, Written In The
16	Edwin McCain, I'll Be	16	Eric Clapton, Change The World	16	Backstreet Boys, As Long As You Love Me
17	Natalie Imbruglia, Torn	17	Righteous Brothers, Unchained Melody	17	Whitney Houston & Mariah Carey, When You
18	Eric Clapton, My Father's Eyes	18	Paula Cole, I Don't Want To Wait	18	Paula Cole, I Don't Want To Wait
19	Rod Stewart, Faith Of The Heart	19	Babyface, Every Time I Close My Eyes	19	Sel, Kiss From A Rose
20	Faith Hill, This Kiss	20	Journey, Open Arms	20	Gen Slossom, Till I Hear It From You

WLIT Chicago		WBEP Philadelphia		WNND Chicago	
PD/MD: Mark Edwards APD: Derrick Brown 312-329-9002 Chancellor		PD: Chris Conlin MD: Donna Rowland 610-667-8400 WEAZ Radio Inc.		PD: Mark Hamlin 312-297-5100 Bonnevill	
<b>lite 93.9</b>		<b>WBEP 101.1</b>		<b>Windy 100FM</b>	
TW	LW	TW	LW	TW	LW
1	Sarah McLachlan, Angel	1	Shania Twain, From This Moment On	1	Phil Collins, True Colors
2	Whitney Houston & Mariah Carey, When You	2	Backstreet Boys, I'll Never Break Your Heart	2	Edwin McCain, I'll Be
3	Shania Twain, From This Moment On	3	Phil Collins, True Colors	3	R. Kelly & Celine Dion, I'm Your Angel
4	Phil Collins, True Colors	4	R. Kelly & Celine Dion, I'm Your Angel	4	Shania Twain, From This Moment On
5	R. Kelly & Celine Dion, I'm Your Angel	5	Jewel, Hands	5	Whitney Houston & Mariah Carey, When You
6	Elton John & LeAnn Rimes, Written In The	6	K-Ci & JoJo, All My Life	6	Rod Stewart, Faith Of The Heart
7	Rod Stewart, Faith Of The Heart	7	Whitney Houston & Mariah Carey, When You	7	Sarah McLachlan, Angel
8	'N Sync, God Must Have Spent A Little M	8	Shania Twain, You're Still The One	8	Backstreet Boys, As Long As You Love Me
9	Edwin McCain, I'll Be	9	Foreigner, I Want To Know What Love Is	9	Backstreet Boys, I'll Never Break Your Heart
10	Heart, Always And Forever	10	Natalie Imbruglia, Torn	10	Elton John & LeAnn Rimes, Written In The
11	Richard Marx, Right Here Waiting	11	Daryl Hall & John Oates, You've Lost That	11	Faith Hill, This Kiss
12	Glenn Fry, The One You Love	12	Paula Cole, I Don't Want To Wait	12	Celine Dion, To Love You More
13	Miami Sound Machine, Words Get In The Way	13	Michael Bolton, When A Man Loves A Woman	13	Joshua Kadison, Beautiful In My Eyes
14	David Cassidy, No Bridge I Wouldn't Cross	14	Sheryl Crow, All I Wanna Do	14	Rod Stewart, Faith Of The Heart
15	Celine Dion, I'll Be	15	All-4-One, I Swear	15	Savage Garden, Truly Madly Deeply
16	Foreigner, I Want To Know What Love Is	16	Savage Garden, Truly Madly Deeply	16	Atlantic Starr, Always
17	All-4-One, I Swear	17	Simply Red, If You Don't Know Me By Now	17	Shawn Colvin, Sunny Came Home
18	Madonna, Crazy For You	18	Mike & The Mechanics, The Love Years	18	Journey, Faithful
19	Shania Twain, You're Still The One	19	Boyz II Men, I'll Make Love To You/To Te	19	Richard Marx/Donna Lewis, At The Beginn
20	Bette Midler, Wind Beneath My Wings	20	Backstreet Boys, As Long As You Love Me	20	Bryan Adams, Heaven

KIOI San Francisco		KVIL Dallas		WASH Washington, DC	
PD: Bob Lawrence APD/MD: Mark Carlson 415-538-1013 Chancellor		PD: Bill Curtis MD: Alex O'Neal 214-691-1037 CBS		PD: Darren Davis MD: Randi Martin 301-984-9710 Chancellor	
<b>KIOI 101.3 FM</b>		<b>KVIL 103.7</b>		<b>Soft Rock 97.1 WASH FM</b>	
TW	LW	TW	LW	TW	LW
1	Faith Hill, This Kiss	1	Savage Garden, Truly Madly Deeply	1	Edwin McCain, I'll Be
2	Backstreet Boys, I'll Never Break Your Heart	2	Aerosmith, I Don't Want To Miss A Thing	2	Phil Collins, True Colors
3	Phil Collins, True Colors	3	Eric Clapton, My Father's Eyes	3	R. Kelly & Celine Dion, I'm Your Angel
4	Whitney Houston & Mariah Carey, When You	4	Shania Twain, From This Moment On	4	Backstreet Boys, I'll Never Break Your Heart
5	Jennifer Paige, Crush	5	Go Go Dolls, Ins	5	Jewel, Hands
6	Aerosmith, I Don't Want To Miss A Thing	6	Backstreet Boys, As Long As You Love Me	6	Shania Twain, From This Moment On
7	'N Sync, God Must Have Spent A Little M	7	Faith Hill, This Kiss	7	Whitney Houston & Mariah Carey, When You
8	Elton John & LeAnn Rimes, Written In The	8	Fastball, The Way	8	Jim Brickman Feat. Michael W., Love Of M
9	Rod Stewart, Faith Of The Heart	9	Edwin McCain, I'll Be	9	Rod Stewart, Faith Of The Heart
10	Eric Clapton, Change The World	10	Natalie Imbruglia, Torn	10	Faith Hill, This Kiss
11	Natalie Imbruglia, Torn	11	'N Sync, Tear Up My Heart	11	Backstreet Boys, As Long As You Love Me
12	Savage Garden, Truly Madly Deeply	12	Alanis Morissette, Thank U	12	Savage Garden, Truly Madly Deeply
13	Aaron Neville, Can't Stop My Heart From	13	Matchbox 20, Real World	13	Shania Twain, You're Still The One
14	Hootie & The Blowfish, Only Wanna Be Wit	14	Rod Stewart, Ooh La La	14	Natalie Imbruglia, Torn
15	Seal, Kiss From A Rose	15	Jewel, Hands	15	Richard Marx/Donna Lewis, At The Beginn
16	Rod Stewart, So Far Away	16	R. Kelly & Celine Dion, I'm Your Angel	16	Celine Dion, Because You Loved Me
17	Jewel, You Were Meant For Me	17	'N Sync, I Want You Back	17	Boyz II Men, I'll Make Love To You/To Te
18	The Rembrandts, I'll Be There For You	18	Michael Bolton, When A Man Loves A Woman	18	Eric Clapton, My Father's Eyes
19	Sophie B. Hawkins, As Lays Me Down	19	Bread, Baby I'm-A Want You	19	Gloria Estefan & Miami Sound M., -1-2-3-
20	Toni Braxton, Un-Break My Heart	20	Bryan Adams, (Everything I Do) I Do It F	20	James Taylor, Everyday

WPCH Atlanta		WFLC Miami		WLTE Minneapolis	
PD: Vance Dillard MD: David Joy 404-367-0640 Jacor		PD: Tip Landay MD: Sarah Shanley 954-584-7117 Cox		PD/MD: Gary Nolan 612-339-1029 CBS	
<b>beach 94.9</b>		<b>WFLC 97.3 FM</b>		<b>WLTE</b>	
TW	LW	TW	LW	TW	LW
1	Backstreet Boys, I'll Never Break Your Heart	1	Natalie Imbruglia, Torn	1	Lionel Richie, I Hear Your Voice
2	R. Kelly & Celine Dion, I'm Your Angel	2	Matchbox 20, Real World	2	Whitney Houston & Mariah Carey, When You
3	Sarah McLachlan, Angel	3	Go Go Dolls, Ins	3	Elton John & LeAnn Rimes, Written In The
4	Shania Twain, From This Moment On	4	Eric Clapton, My Father's Eyes	4	Phil Collins, True Colors
5	Elton John & LeAnn Rimes, Written In The	5	Fleetwood Mac, Landslide	5	Rod Stewart, Faith Of The Heart
6	Whitney Houston & Mariah Carey, When You	6	Edwin McCain, I'll Be	6	Backstreet Boys, I'll Never Break Your Heart
7	Faith Hill, This Kiss	7	Celine Dion, To Love You More	7	Edwin McCain, I'll Be
8	Phil Collins, True Colors	8	Faith Hill, This Kiss	8	Sarah McLachlan, Angel
9	Celine Dion, To Love You More	9	Aerosmith, I Don't Want To Miss A Thing	9	R. Kelly & Celine Dion, I'm Your Angel
10	Paula Cole, I Don't Want To Wait	10	Fastball, The Way	10	Marilyn Scott, The Last Day
11	Savage Garden, Truly Madly Deeply	11	Matchbox 20, AM	11	Shania Twain, From This Moment On
12	John Tesh Feat. James Ingram, Give Me Fo	12	Savage Garden, Truly Madly Deeply	12	Paul Young, Oh Girl
13	Rod Stewart, Faith Of The Heart	13	Duncan Sheik, Barely Breathing	13	Eric Clapton, Tears In Heaven
14	Shania Twain, You're Still The One	14	Backstreet Boys, As Long As You Love Me	14	Eric Clapton, Change The World
15	Bob Carlisle, Father's Love	15	Backstreet Boys, Out Playing Games	15	Celine Dion, My Heart Will Go On
16	Fleetwood Mac, Landslide	16	R. Kelly, I Believe I Can Fly	16	Garth Brooks, To Make You Feel My Love
17	Mariah Carey, I Still Believe	17	Madonna, Frozen	17	Expose, I'll Never Get Over You Gettin
18	Lionel Richie, I Hear Your Voice	18	Shania Twain, You're Still The One	18	Madonna, You Must Love Me
19	Jim Brickman Feat. Colin Raye, The Gift	19	Shawn Colvin, Sunny Came Home	19	Backstreet Boys, As Long As You Love Me
20	Toni Braxton, Un-Break My Heart	20	Alanis Morissette, You Learn	20	Marc Cohn, Walking In Memphis

KEZK St. Louis		WDOK Cleveland		WPLL Miami	
PD: Smokey Rivers MD: Jim Doyle 314-531-0000 CBS		PD: Sue Wilson MD: Scott Miller 216-696-0123 Independent		PD: Rob Roberts APD: Robert Archer 954-463-9299 Clear Channel	
<b>KEZK 102.5</b>		<b>WDOK 102.1FM</b>		<b>103.3</b>	
TW	LW	TW	LW	TW	LW
1	Backstreet Boys, I'll Never Break Your Heart	1	Edwin McCain, I'll Be	1	Elton John, Something About The Way You
2	Shania Twain, From This Moment On	2	Rod Stewart, Faith Of The Heart	2	Aerosmith, I Don't Want To Miss A Thing
3	R. Kelly & Celine Dion, I'm Your Angel	3	Sarah McLachlan, Angel	3	Backstreet Boys, I'll Never Break Your Heart
4	Shania Twain, You're Still The One	4	Elton John & LeAnn Rimes, Written In The	4	Eric Clapton, My Father's Eyes
5	Savage Garden, Truly Madly Deeply	5	R. Kelly & Celine Dion, I'm Your Angel	5	Fleetwood Mac, Landslide
6	Phil Collins, True Colors	6	Peabo Bryson, My Heart Belongs To You	6	Corrs, Dreams
7	Elton John & LeAnn Rimes, Written In The	7	Shania Twain, From This Moment On	7	Matchbox 20, 3 AM
8	Whitney Houston & Mariah Carey, When You	8	Marilyn Scott, The Last Day	8	Shania Twain, From This Moment On
9	Edwin McCain, I'll Be	9	Spice Girls, Goodbye	9	Phil Collins, True Colors
10	Jim Brickman Feat. Colin Raye, The Gift	10	Jim Brickman Feat. Michael W., Love Of M	10	Savage Garden, Truly Madly Deeply
11	Faith Hill, This Kiss	11	Bette Midler, My One True Friend	11	LeAnn Rimes, How Do I Love
12	All-4-One, I Swear	12	Faith Hill, This Kiss	12	Shania Twain, You're Still The One
13	Richard Marx/Donna Lewis, At The Beginn	13	Hootie & The Blowfish, Only Lonely	13	Celine Dion, To Love You More
14	Heart, These Dreams	14	Madonna, The Power Of Good-Bye	14	Stevie Nicks, If You Ever Did Believe
15	Eric Clapton, My Father's Eyes	15	Savage Garden, Truly Madly Deeply	15	Billie Myers, Kiss The Rain
16	John Tesh Feat. James Ingram, Give Me Fo	16	Jimmy Buffett, Margaritaville	16	Paula Cole, Me
17	Vanessa Williams, Save The Best For Last	17	Phil Collins, True Colors	17	Lisa Loeb, I Do
18	More Than Words	18	Bette Midler, My One True Friend	18	Matchbox 20, Real World
19	R. Kelly, I Believe I Can Fly	19	Gloria Estefan & Miami Sound M., Anything	19	Celine Dion, My Heart Will Go On
20	Billy Vera & The Beaters, At This Mement	20	Koolha & The Gang, Celebration	20	Dave Matthews Band, Crash Into Me

THIS WEEK	LAST WEEK	WEEKS ON	TITLE/IMPRINT/PROMOTION LABEL	ARTIST	TW	LW
(1)	1	15	I'M YOUR ANGEL	R. KELLY & CELINE DION	1412	1397
(2)	2	17	TRUE COLORS	PHIL COLLINS	1280	1267
3	3	21	FROM THIS MOMENT ON	SHANIA TWAIN	1235	1246
(4)	4	12	WHEN YOU BELIEVE	WHITNEY HOUSTON & MARIAH CAREY	1208	1195
5	5	26	I'LL NEVER BREAK YOUR HEART	BACKSTREET BOYS	1049	1063
(6)	7	11	ANGEL	SARAH MCLACHLAN	1015	965
7	6	19	I'LL BE	EDWIN MCCAIN	982	1023
(8)	13	3	WRITTEN IN THE STARS	ELTON JOHN & LEANN RIMES	934	637
9	8	26	THIS KISS	FAITH HILL	847	891
(10)	10	12	HANDS	JEWEL	780	719
11	9	55	TRULY MADLY DEEPLY	SAVAGE GARDEN	763	772
12	11	51	YOU'RE STILL THE ONE	SHANIA TWAIN	754	714
(13)	22	3	FAITH OF THE HEART	ROD STEWART	666	387
(14)	14	14	THE POWER OF GOOD-BYE	MADONNA	602	582
15	12	37	TO LOVE YOU MORE	CELINE DION	578	666
16	15	54	AS LONG AS YOU LOVE ME	BACKSTREET BOYS	575	577
17	17	49	MY FATHER'S EYES	ERIC CLAPTON	520	552
18	16	43	TORN	NATALIE IMBRUGLIA	504	560
19	18	15	I HEAR YOUR VOICE	LIONEL RICHIE	403	491
20	21	24	I DON'T WANT TO MISS A THING	AEROSMITH	367	410
(21)	30	3	LOVE OF MY LIFE	JIM BRICKMAN FEATURING MICHAEL W. SMITH	341	238
(22)	23	9	THE LAST DAY	MARILYN SCOTT	338	325
(23)	26	5	(GOD MUST HAVE SPENT) A LITTLE MORE TIME ON YOU	'N SYNC	338	294
24	24	14	IRIS	GOO GOO DOLLS	295	295
25	20	17	MY ONE TRUE FRIEND	BETTE MIDLER	276	411
26	27	6	NO BRIDGE I WOULDN'T CROSS	DAVID CASSIDY	255	289
27	29	10	CRUSH	JENNIFER PAIGE	247	251
28	19	17	FEELS LIKE HOME	LEANN RIMES	238	420
(29)	NEW		I STILL BELIEVE	MARIAH CAREY	211	53
(30)	NEW		ANGEL OF MINE	MONICA	211	199

Records showing an increase in detections over the previous week, regardless of chart movement. A record that has been on the chart for more than 20 weeks will not receive a bullet, even if it registers an increase in detections. Airpower awarded to those records that attain 400 detections for the first time. If two records are tied in number of plays, the record being played on more stations is placed first. Records below the top 20 are removed from the chart after 26 weeks. © 1999, Billboard/BPI Communications.

### AC GREATEST GAINERS

**ELTON JOHN & LEANN RIMES • Written In The Stars (CURB/ROCKET/ISLAND) +297**  
WNND +22, KEFM +17, KIMN +15, KUDL +15, KMZQ +14, WTCB +13, WAHR +12, WYJB +11, KSFI +11, WINK +10

**ROD STEWART • Faith Of The Heart (UNIVERSAL) +279**  
KBIG +29, WINK +17, WLMG +16, KMZQ +15, WBBQ +13, KESZ +12, WDOK +12, KSSK +11, KRBB +10, WTVR +10

**MARIAH CAREY • I Still Believe (COLUMBIA) +158**  
WSLU +14, WTCB +13, KTDY +10, WTVR +10, WALK +9, KIMN +8, WPCH +8, WDOK +7, WSHH +7, WRCH +6

**JIM BRICKMAN FEAT. MICHAEL W. SMITH • Love Of My Life (WINDHAM HILL) +103**  
KSSK +12, KEFM +9, WTCB +8, WDEF +8, WMYI +8, KISC +7, WASH +7, WPCH +4, WSHH +4, WMXC +3

**JOHN TESH FEAT. JAMES INGRAM • Forever More (GTSP/MERCURY) +90**  
KGBX +10, WTVR +9, WMXC +8, KTDY +8, WLEV +6, KOSI +6, WRCH +5, WLIT +5, KEFM +5, WDOK +5

KLSY Seattle		KOSI Denver		WRCH Hartford	
PD: Barry McKay MD: Bob Brooks 425-454-1540 Sandusky		OM/MD: Scott Taylor PD: Steve Hamilton 303-696-1714 Tribune		PD: Allan Camp MD: Joe Hann 860-677-6700 CBS	
<b>92.5 KLSY</b>		<b>92.5 KLSY</b>		<b>WRCH 101.1 FM</b>	
TW	LW	TW	LW	TW	LW
1	Jewel, Hands				

Copyright © 1999 World Radio History  
All rights reserved. No part of this publication may be reproduced, stored in a retrieval system, or transmitted in any form or by any means, electronic, mechanical, photocopying, recording, or by any information storage and retrieval system, without the prior written permission of World Radio History.

## MOST NEW STATIONS

Songs detecting six or more spins at new stations this week

- ROD STEWART** 16  
*Faith Of The Heart (Universal)*
- MARIAH CAREY** 12  
*I Still Believe (Columbia)*
- JOHN TESH FEAT. JAMES INGRAM** 8  
*Forever More (GTSP/Mercury)*

**AIRPOWER**  
(Minimum 400 detections for the first time)

Medium (14-20): 2 WSLQ, WTCB  
Light (Under 14): 35  
New Airplay This Week: 12 KIMN, KTDY, WALK, WDEF, WDDK, WLIT, WPCB, WRCH, WSHH, WSLQ, WTCB, WTVR

**MONICA** 211/12  
*Angel Of Mine (Arista)*  
Total Stations: 23/Chart Move: Debut 30  
Heavy (21+): 1 WRMF  
Medium (14-20): 3 KTDY, WALK, WTCB  
Light (Under 14): 19

**CHART BOUND**

**HOOTIE & THE BLOWFISH** 143/48  
*Only Lonely (Atlantic)*  
Total Stations: 24  
Heavy (21+): 0  
Medium (14-20): 5 KTDY, WGSY, WRFV, WSLQ, WTCB  
Light (Under 14): 19  
New Airplay This Week: 4 KRBB, WDDK, WLIF, WTFM

**★ JOHN TESH FEAT. JAMES INGRAM** 108/90  
*Forever More (GTSP/Mercury)*  
Total Stations: 20  
Heavy (21+): 0  
Medium (14-20): 1 KTDY  
Light (Under 14): 19  
New Airplay This Week: 8 KGBX, KOSI, WLEV, WLIT, WMXK, WRCH, WTCB, WTVR

**★ BACKSTREET BOYS** 104/63  
*All I Have To Give (Jive)*  
Total Stations: 15  
Heavy (21+): 0  
Medium (14-20): 1 WRMF  
Light (Under 14): 14  
New Airplay This Week: 5 WDEF, WLIF, WLIT, WRSN, WTCB

**SHAWN MULLINS** 99/8  
*Lullaby (SMG/Columbia)*  
Total Stations: 8  
Heavy (21+): 2 KTDY, WMJQ  
Medium (14-20): 2 WMXS, WRMF  
Light (Under 14): 4

**MATCHBOX 20** 78/20  
*Real World (Lava/Atlantic)*  
Total Stations: 6  
Heavy (21+): 1 WFLC  
Medium (14-20): 0  
Light (Under 14): 5

**CHER** 74/6  
*Believe (Warner Bros.)*  
Total Stations: 13  
Heavy (21+): 2 KLSY, WALK  
Medium (14-20): 0  
Light (Under 14): 11

**★ CRYSTAL BERNARD** 53/7  
*Don't Touch Me There (River North)*  
Total Stations: 11  
Heavy (21+): 0  
Medium (14-20): 0  
Light (Under 14): 11  
New Airplay This Week: 1 WTCB

**98 DEGREES** 48/-2  
*Because Of You (Motown)*  
Total Stations: 5  
Heavy (21+): 0  
Medium (14-20): 2 WRMF, WRFV  
Light (Under 14): 3

**MARIAH CAREY** 211/158  
*I Still Believe (Columbia)*  
Total Stations: 38/Chart Move: Debut 29  
Heavy (21+): 1 WMJQ

**ROD STEWART** 666/279  
*Faith Of The Heart (Universal)*  
Total Stations: 56/Chart Move: 22-13  
Heavy (21+ plays): 8 KBIG, KIOI, WASH, WINK, WLEV, WMJJ, WNNW, WTCB  
Medium (14-20): 12 KEFM, KMZQ, KOSI, KTDY, WDDK, WLIT, WLMG, WLTE, WMGS, WMJQ, WSLQ, WTVR  
Light (Under 14): 36  
New Airplay This Week: 16 KBIG, KESZ, KEZK, KISC, KMZQ, KRBB, KSNE, KSSK, KUDL, WAHR, WBBQ, WLMG, WPCB, WRCH, WRMF, WSHH

**AIRPOWER BOUND**

**JIM BRICKMAN FEAT. MICHAEL W. SMITH** 341/103  
*Love Of My Life (Windham Hill)*  
Total Stations: 43/Chart Move: 30-21  
Heavy (21+): 2 WASH, WDEF  
Medium (14-20): 6 KEFM, KTDY, WBBQ, WSLQ, WTCB, WTVR  
Light (Under 14): 35  
New Airplay This Week: 4 KISC, KSSK, WLTO, WMYI

**MARILYN SCOTT** 338/13  
*The Last Day (Warner Bros.)*  
Total Stations: 50/Chart Move: 23-22  
Heavy (21+): 0  
Medium (14-20): 5 KEFM, KKCW, KTDY, WBBQ, WLHT  
Light (Under 14): 45  
New Airplay This Week: 2 KVIL, WRRM

**'N SYNC** 338/44  
*(God Must Have Spent) A Little More Time On You (RCA)*  
Total Stations: 31/Chart Move: 26-23  
Heavy (21+): 3 KBIG, KIOI, WINK  
Medium (14-20): 8 KKCW, KLSY, KTDY, WALK, WDEF, WLIT, WRMF, WTCB  
Light (Under 14): 20  
New Airplay This Week: 5 KVIL, WDEF, WLHT, WLTQ, WRRM

**GOO GOO DOLLS** 295/0  
*Iris (Warner Sunset/Reprise)*  
Total Stations: 28/Chart Move: 24-24  
Heavy (21+): 6 KBIG, KLSY, KVIL, WALK, WDEF, WFLC  
Medium (14-20): 5 KGBX, KTDY, WGSY, WMGS, WMJQ  
Light (Under 14): 17

**JENNIFER PAIGE** 247/-4  
*Crush (Edel America/Hollywood)*  
Total Stations: 21/Chart Move: 29-27  
Heavy (21+): 4 KBIG, KIOI, KMZQ, WINK  
Medium (14-20): 4 KGBY, KTDY, WLEV, WMXS  
Light (Under 14): 13

**MARIAH CAREY** 211/158  
*I Still Believe (Columbia)*  
Total Stations: 38/Chart Move: Debut 29  
Heavy (21+): 1 WMJQ

**JIM BRICKMAN FEAT. MICHAEL W. SMITH** 341/103  
*Love Of My Life (Windham Hill)*  
Total Stations: 43 Chart Move: 30-21

City	Station	Plays	IP	City	Station	Plays	IP
New York	VH1	8	10	Hartford	WRCH	8	10
New York	WLTW	11	10	Greensb.	WRMG	8	10
L.A.	KBIG	1	1	W.P. Beach	WRMF	5	8
Chicago	KOST	1	1	Las Vegas	KMZQ	3	3
Chicago	WLIT	1	1	Las Vegas	KSNE	3	3
San Fran.	WNNW	2	2	Birmingham	WRSN	2	2
San Fran.	KIOI	1	1	Birmingham	WMJJ	2	2
Phila.	WBEB	2	2	Richmond	WTVR	18	21
Dallas	KVIL	1	1	Albany	WYJB	5	9
Wash., DC	WASH	22	15	Honolulu	KSSK	13	14
Miami	WFLC	1	1	Greenw.	WMYI	8	8
Miami	WPLI	1	1	Scranton	WMGS	2	2
Atlanta	WPCH	4	4	Allentown	WLEV	2	2
Seattle	KLSY	1	1	Gr. Rap.	WLHT	12	10
Long Isl.	WALK	1	1	Knov.	WJXB	2	4
Minn.	WLTE	6	4	Omaha	KEFM	22	22
St. Louis	KEZK	9	13	Hamsb.	WARM	8	8
Balt.	WLFH	7	7	Mobile	WMXC	13	10
Pitts.	WSHH	4	4	Toledo	WRFV	1	1
Phoen.	KESZ	3	3	Col., SC	WTCB	17	5
Cleveland	WDDK	12	15	Wichita	KRBB	12	9
Denver	KIMN	3	3	Spokane	KISC	8	1
Denver	KOSI	8	8	Johns.C.	WTFM	17	23
Port., OR	KKCW	13	13	Lafayette	KTDY	17	17
Cincinnati	WRRM	15	15	Roanoke	WSLQ	16	16
Kan.City	KUDL	3	3	Chattann.	WDEF	22	14
Kan.City	KZSR	3	3	Hunts.	WAHR	9	6
Milwauk.	WLTO	8	5	Aug., GA	WBQQ	14	13
Sacram.	KGBY	2	2	Fl. Myers	WINK	26	13
Col., OH	WSNY	2	2	Montgom.	WMXS	2	2
Col., OH	KSFJ	1	1	Spring, MO	KGBX	3	1
Salt Lake	WLMG	1	1	Spring, MO	KGBX	3	1
New Or.	WLWG	1	1	Col., GA	WGSY	2	2
Buffalo	WMJQ	1	1	Burling.	WEZF	2	1

**WHITNEY HOUSTON & MARIAH CAREY** 1208/13  
*When You Believe (Arista/Columbia/DreamWorks)*  
Total Stations: 62 Chart Move: 4-4

City	Station	Plays	IP	City	Station	Plays	IP
New York	VH1	11	6	Hartford	WRCH	14	15
New York	WLTW	13	13	Greensb.	WRMG	20	20
L.A.	KBIG	21	29	W.P. Beach	WRMF	17	19
Chicago	KOST	5	4	Las Vegas	KMZQ	37	41
Chicago	WLIT	19	17	Las Vegas	KSNE	22	23
San Fran.	WNNW	27	26	Birmingham	WRSN	16	20
San Fran.	KIOI	19	17	Birmingham	WMJJ	26	26
Phila.	WBEB	19	17	Richmond	WTVR	17	18
Dallas	KVIL	35	35	Albany	WYJB	17	18
Wash., DC	WASH	22	24	Honolulu	KSSK	17	20
Miami	WFLC	22	22	Greenw.	WMYI	24	22
Miami	WPLI	22	22	Scranton	WMGS	22	22
Atlanta	WPCH	15	17	Allentown	WLEV	19	15
Seattle	KLSY	22	18	Gr. Rap.	WLHT	18	15
Long Isl.	WALK	1	1	Knov.	WJXB	21	19
Minn.	WLTE	15	14	Omaha	KEFM	22	21
St. Louis	KEZK	13	11	Hamsb.	WARM	35	34
St. Louis	KSFJ	11	11	Lafayette	KTDY	29	27
Pitts.	WSHH	12	15	Mobile	WMXC	25	23
Phoen.	KESZ	26	19	Wichita	KRBB	15	14
Cleveland	WDDK	3	3	Spokane	KISC	16	21
Denver	KIMN	21	12	Johns.C.	WTFM	22	22
Port., OR	KKCW	13	11	Lafayette	KTDY	29	27
Cincinnati	WRRM	15	14	Roanoke	WSLQ	25	24
Kan.City	KUDL	12	9	Chattann.	WDEF	25	18
Kan.City	KZSR	3	3	Hunts.	WAHR	27	24
Milwauk.	WLTO	19	15	Aug., GA	WBQQ	31	30
Sacram.	KGBY	4	3	Fl. Myers	WINK	38	42
Col., OH	WSNY	21	19	Montgom.	WMXS	8	10
Col., OH	KSFJ	11	11	Spring, MO	KGBX	3	3
Salt Lake	WLMG	24	23	Spring, MO	KGBX	3	3
New Or.	WLWG	24	23	Col., GA	WGSY	16	16
Buffalo	WMJQ	40	37	Burling.	WEZF	18	21

**R. KELLY & CELINE DION** 1412/15  
*I'm Your Angel (Jive)*  
Total Stations: 63 Chart Move: 1-1

City	Station	Plays	IP	City	Station	Plays	IP
New York	VH1	16	8	Hartford	WRCH	15	14
New York	WLTW	14	15	Greensb.	WRMG	23	21
L.A.	KBIG	24	31	W.P. Beach	WRMF	16	19
Chicago	KOST	19	19	Las Vegas	KMZQ	36	41
Chicago	WLIT	19	19	Las Vegas	KSNE	27	29
San Fran.	WNNW	29	26	Birmingham	WRSN	19	23
San Fran.	KIOI	21	22	Birmingham	WMJJ	27	25
Phila.	WBEB	21	19	Richmond	WTVR	15	17
Dallas	KVIL	10	11	Albany	WYJB	15	17
Wash., DC	WASH	26	27	Honolulu	KSSK	21	22
Miami	WFLC	26	26	Greenw.	WMYI	26	26
Miami	WPLI	26	26	Scranton	WMGS	25	23
Atlanta	WPCH	20	15	Allentown	WLEV	21	17
Seattle	KLSY	29	31	Gr. Rap.	WLHT	18	17
Long Isl.	WALK	30	17	Knov.	WJXB	19	20
Minn.	WLTE	12	15	Omaha	KEFM	22	23
St. Louis	KEZK	17	15	Hamsb.	WARM	34	34
St. Louis	KSFJ	12	13	Toledo	WRFV	21	24
Pitts.	WSHH	17	14	Mobile	WMXC	17	19
Phoen.	KESZ	26	30	Wichita	KRBB	25	21
Cleveland	WDDK	16	13	Spokane	KISC	19	19
Denver	KIMN	31	30	Johns.C.	WTFM	24	20
Port., OR	KKCW	18	16	Lafayette	KTDY	27	27
Cincinnati	WRRM	16	17	Roanoke	WSLQ	25	24
Kan.City	KUDL	24	21	Chattann.	WDEF	25	27
Kan.City	KZSR	3	3	Hunts.	WAHR	27	24
Milwauk.	WLTO	21	16	Aug., GA	WBQQ	32	31
Sacram.	KGBY	17	26	Fl. Myers	WINK	44	42
Col., OH	WSNY	21	18	Montgom.	WMXS	22	25
Col., OH	KSFJ	12	13	Spring, MO	KGBX	14	13
Salt Lake	WLMG	25	25	Spring, MO	KGBX	14	13
New Or.	WLWG	25	25	Col., GA	WGSY	20	18
Buffalo	WMJQ	36	35	Burling.	WEZF	22	21

**'N SYNC** 338/44  
*(God Must Have Spent) A Little More Time On You (RCA)*  
Total Stations: 31 Chart Move: 26-23

City	Station	Plays	IP	City	Station	Plays	IP
New York	VH1	8	8	Hartford	WRCH	6	6
New York	WLTW	8	8	Greensb.	WRMG	6	6
L.A.	KBIG	1	1	W.P. Beach	WRMF	17	18
Chicago	KOST	1	1	Las Vegas	KMZQ	1	1
Chicago	WLIT	9	9	Las Vegas	KSNE	1	1
San Fran.	WNNW	9	9	Birmingham	WRSN	10	11
San Fran.	KIOI	1	1	Birmingham	WMJJ	11	11
Phila.	WBEB	7	7	Richmond	WTVR	10	11
Dallas	KVIL	6	5	Albany	WYJB	9	9
Wash., DC	WASH	1	1	Honolulu	KSSK	2	1
Miami	WFLC	1	1	Greenw.	WMYI	2	1
Miami	WPLI	1	1	Scranton	WMGS	2	1
Atlanta	WPCH	6	6	Allentown	WLEV	10	5
Seattle	KLSY	4	6	Gr. Rap.	WLHT	14	12
Long Isl.	WALK	1	1	Knov.	WJXB	11	9
Minn.	WLTE	12	14	Omaha	KEFM	15	14
St. Louis	KEZK	12	8	Hamsb.	WARM	10	11
St. Louis	KSFJ	4	6	Toledo	WRFV	11	11
Pitts.	WSHH	12	8	Mobile	WMXC	13	12
Phoen.	KESZ	1	1	Wichita	KRBB	2	1
Cleveland	WDDK	13	9	Spokane	KISC	8	7
Denver	KIMN	1	1	Johns.C.	WTFM	13	13
Port., OR	KKCW	14	9	Lafayette	KTDY	20	18
Cincinnati	WRRM	11	5	Roanoke	WSLQ	23	24
Kan.City	KUDL	6	6	Chattann.	WDEF	9	6
Kan.City	KZSR	3	3	Hunts.	WAHR	5	4
Milwauk.	WLTO	8	9	Aug., GA	WBQQ	14	13
Sacram.	KGBY	5	7	Fl. Myers	WINK	7	8
Col., OH	WSNY	9	10	Montgom.	WMXS	2	2
Col., OH	KSFJ	7	7	Spring, MO	KGBX	1	1
Salt Lake	WLMG	1	1	Spring, MO	KGBX	1	1
New Or.	WLWG	1	1	Col., GA	WGSY	1	1
Buffalo	WMJQ	2	2	Burling.	WEZF	2	2

**MARIAH CAREY** 211/158  
*I Still Believe (Columbia)*  
Total Stations: 38 Chart Move: Debut 29

City	Station	Plays	IP	City	Station	Plays	IP
New York	VH1	6	6	Hartford	WRCH	6	6
New York	WLTW	11	10	Greensb.	WRMG	6	6
L.A.	KBIG	1	1	W.P. Beach	WRMF	17	18
Chicago	KOST	1	1	Las Vegas	KMZQ	37	41
Chicago	WLIT	8	3	Las Vegas	KSNE	2	2
San Fran.	WNNW	2	2	Birmingham	WRSN	2	2
San Fran.	KIOI						





COMBINED TOP 40 AUDIENCE										AIRPLAY BY FORMAT															
TW	LW	WKS	TITLE (IMPRINT/PROMOTION LABEL)	ARTIST	THIS WEEK			LAST WEEK			MAINSTREAM TOP 40		RHYTHMIC TOP 40		ADULT TOP 40		AC		MODERN						
					Audience (millions)	Detections No.	Rank	Audience (millions)	Detections No.	Rank	Audience (millions)	Detections No.	Rank	Audience (millions)	Detections No.	Rank	Audience (millions)	Detections No.	Rank	Audience (millions)	Detections No.	Rank			
1	1	20	SAVE TONIGHT (WORK/ERG)	EAGLE-EYE CHERRY	75.6898	8851	1	78.9272	9209	1	44.5801	5154	1	2.7500	98	—	23.0128	2641	4	0.2309	73	—	5.1160	885	—
2	2	15	HANDS (ATLANTIC)	JEWEL	75.5807	8253	4	76.9568	8305	3	38.8881	4427	5	2.2062	75	—	23.9553	2717	3	9.0835	780	10	1.4476	254	—
3	3	17	LULLABY (SMG/COLUMBIA)	SHAWN MULLINS	72.4340	8665	2	76.8228	9049	2	41.9816	4942	2	0.2654	52	—	26.6770	2977	1	0.4299	99	—	3.0801	595	34
4	6	9	ANGEL (WARNER SUNSET/REPRISE)	SARAH MCLACHLAN	67.9950	7967	5	61.7541	7413	6	34.9971	4030	9	0.0299	5	—	23.9607	2835	2	8.4880	1015	6	0.5193	82	—
5	4	12	HAVE YOU EVER? (ATLANTIC)	BRANDY	66.9954	6619	7	67.8350	6666	7	43.3647	4899	3	22.6714	1522	1	0.4050	108	—	0.5543	90	—	—	—	—
6	5	19	JUMPER (ELEKTRA/EEG)	THIRD EYE BLIND	63.3954	7421	6	64.3977	7758	5	39.0457	4320	6	0.0445	9	—	19.7965	2257	5	0.1641	32	—	4.3446	803	—
7	7	16	SLIDE (WARNER BROS.)	GOO GOO DOLLS	60.6592	8490	3	59.8667	8271	4	34.0295	4634	4	0.1335	49	—	17.4330	2155	6	0.1464	29	—	8.9168	1623	8
8	10	9	MIAMI (COLUMBIA)	WILL SMITH	53.1727	5105	12	49.1449	4954	12	34.2984	3687	10	18.7979	1384	5	0.0701	33	—	0.0063	1	—	—	—	—
9	12	9	(GOD MUST HAVE SPENT) A LITTLE MORE TIME ON YOU (RCA)	'N SYNC	48.6542	5761	8	47.3641	5505	10	31.0507	4237	7	12.6670	990	9	0.9968	196	—	3.9397	338	23	—	—	—
10	8	40	IRIS (WARNER SUNSET/REPRISE)	GOO GOO DOLLS	48.5091	4437	19	53.1357	4932	13	22.0604	1945	—	2.1523	81	—	17.9267	1726	8	4.0270	295	24	2.3427	390	—
11	11	17	FROM THIS MOMENT ON (MERCURY)	SHANIA TWAIN	45.7525	4475	18	47.7652	4761	16	21.2508	2151	23	1.6267	134	—	9.1443	955	22	13.7307	1235	3	—	—	—
12	9	39	I'LL BE (LAVA/ATLANTIC)	EDWIN MCCAIN	44.7727	4270	21	49.1332	4653	17	19.6958	1821	—	0.1012	14	—	14.3244	1432	13	10.4429	982	7	0.2084	21	—
13	13	13	I'M YOUR ANGEL (JIVE)	R. KELLY & CELINE DION	41.9421	4640	15	44.4279	4773	15	19.7223	2396	20	2.4902	146	—	4.9186	686	30	14.8110	1412	1	—	—	—
14	15	11	LATELY (PENDULUM/RED ANT)	DIVINE	38.9901	4100	23	40.0104	4119	22	26.6014	3144	11	12.3846	948	11	0.0041	8	—	—	—	—	—	—	—
15	14	20	MY FAVORITE MISTAKE (A&M)	SHERYL CROW	38.7777	4750	14	43.0702	5256	11	18.8947	2341	21	0.0679	13	—	17.4484	2045	7	0.2893	63	—	2.0774	288	—
16	23	4	EVERY MORNING (LAVA/ATLANTIC)	SUGAR RAY	38.0732	5531	9	31.8452	4609	18	11.2386	1925	27	0.0726	30	—	11.0480	1256	17	—	—	—	15.7140	2320	2
17	16	14	DOO WOP (THAT THING) (RUFFHOUSE/COLUMBIA)	LAURYN HILL	37.5072	2664	38	38.7212	2937	36	22.6623	1687	31	14.8437	975	10	0.0012	2	—	—	—	—	—	—	—
18	20	9	YOU GET WHAT YOU GIVE (MCA)	NEW RADICALS	36.2982	5454	10	35.7962	5538	9	19.9464	2649	14	0.0855	32	—	8.7698	1321	16	0.1523	25	—	7.3442	1427	10
19	17	18	INSIDE OUT (RCA)	EVE 6	36.2022	5197	11	38.1879	5547	8	19.2301	2893	12	0.0401	8	—	8.5431	1165	19	0.0021	2	—	8.3868	1129	18
20	21	7	TAKE ME THERE (INTERSCOPE)	BLACKSTREET & MYA FEAT. MASE & BLINKY BLINK	35.3463	3949	24	34.0745	3832	26	19.7847	2519	15	15.5148	1424	2	0.0029	3	—	—	—	—	0.0439	3	—
21	25	5	IT'S ALL BEEN DONE (REPRISE)	BARENAKED LADIES	34.1648	5074	13	30.7478	4776	14	16.7800	2440	18	0.1001	42	—	13.4852	1648	10	0.1432	23	—	3.6563	921	26
22	18	15	TOUCH IT (UPTOWN/UNIVERSAL)	MONIFAH	34.0300	3278	29	38.1160	3644	28	21.1801	2404	19	12.8494	869	14	0.0005	5	—	—	—	—	—	—	—
23	29	10	...BABY ONE MORE TIME (JIVE)	BRITNEY SPEARS	33.3159	4563	17	29.3415	4386	21	29.6568	4093	8	3.1917	360	31	0.4674	110	—	—	—	—	—	—	—
24	22	50	TORN (RCA)	NATALIE IMBRUGLIA	31.8635	3244	30	32.9995	3443	31	11.8836	1359	—	1.2441	69	—	10.7211	1194	18	7.5096	504	18	0.5051	118	—
25	37	2	BELIEVE (WARNER BROS.)	CHER	31.8385	2765	36	25.6481	2119	55	20.8654	2152	22	7.8782	262	38	2.0556	277	40	1.0393	74	—	—	—	—
26	31	4	BACK 2 GOOD (LAVA/ATLANTIC)	MATCHBOX 20	31.6769	4389	20	27.7493	4067	24	16.0744	2476	16	0.0708	27	—	13.7057	1686	9	0.0020	2	—	1.8240	198	—
27	19	28	ONE WEEK (REPRISE)	BARENAKED LADIES	30.3552	3821	25	36.5973	4390	20	15.7120	1963	25	0.1994	38	—	12.3863	1399	14	0.0069	9	—	2.0506	412	—
28	30	6	PRETTY FLY (FOR A WHITE GUY) (COLUMBIA)	THE OFFSPRING	27.4089	4606	16	27.8078	4545	19	14.9260	2688	13	1.3068	201	—	0.2823	85	—	—	—	—	10.8938	1632	6
29	27	38	REAL WORLD (LAVA/ATLANTIC)	MATCHBOX 20	27.2571	3120	32	29.9790	3365	32	11.7423	1456	—	0.0116	5	—	13.6889	1375	15	0.8368	78	—	0.9775	206	—
30	26	40	TOO CLOSE (ARISTA)	NEXT	27.0016	2431	43	30.0955	2579	45	17.6846	1786	—	9.1938	619	19	0.1232	26	—	—	—	—	—	—	—
31	NEW		ANGEL OF MINE (ARISTA)	MONICA	26.8943	2963	35	23.5177	2672	41	10.3273	1473	32	15.1982	1234	6	0.1571	42	—	1.1863	211	30	0.0254	3	—
32	35	5	FLY AWAY (VIRGIN)	LENNY KRAVITZ	26.8164	4124	22	26.3652	4116	23	6.4193	1103	35	0.0232	8	—	5.1097	851	24	—	—	—	15.2642	2162	4
33	NEW		ALL I HAVE TO GIVE (JIVE)	BACKSTREET BOYS	26.6648	3355	28	22.5731	3003	35	17.8772	2459	17	6.2508	600	21	0.8250	192	—	1.7118	104	—	—	—	—
34	33	23	THIS KISS (WARNER BROS.)	FAITH HILL	24.7483	2737	37	26.7929	3010	34	7.1492	1079	36	0.0277	7	—	7.7696	804	27	9.8018	847	9	—	—	—
35	36	27	I'LL NEVER BREAK YOUR HEART (JIVE)	BACKSTREET BOYS	24.0992	2170	53	25.8138	2355	52	6.1719	662	—	2.2743	141	—	2.7715	318	39	12.8815	1049	5	—	—	—
36	34	9	SWEETEST THING (ISLAND)	U2	24.0502	3182	31	26.5464	3602	29	4.1495	467	—	0.0328	8	—	11.4127	1528	12	0.1499	29	—	8.3053	1150	16
37	32	25	ARE YOU THAT SOMEBODY? (BLACKGROUND/ATLANTIC)	AALIYAH	23.7113	2341	47	27.3963	2695	40	14.9774	1714	30	8.7309	620	18	0.0030	7	—	—	—	—	—	—	—
38	28	29	CRUSH (EDEL AMERICA/HOLLYWOOD)	JENNIFER PAIGE	23.3577	2345	45	29.3648	2699	39	13.2694	1493	—	3.4907	149	—	3.8392	456	35	2.7584	247	27	—	—	—
39	RE-ENTRY		TIME OF YOUR LIFE (GOOD RIDDANCE) (REPRISE)	GREEN DAY	23.3075	2483	39	22.9879	2647	43	7.4171	797	—	—	—	—	11.5313	1113	20	0.0168	10	—	4.3423	563	—
40	24	17	THANK U (MAVERICK/REPRISE)	ALANIS MORISSETTE	23.0067	3034	34	31.6839	3849	25	7.3030	1169	34	0.1100	39	—	14.3266	1612	11	0.3037	25	—	0.9634	189	—

Records showing an increase in audience over the previous week, regardless of chart movement. Rankings by format (on right side of this page) correspond to 40-position charts printed in this week's Monitor (30 positions for adult contemporary); therefore rankings do not exist for re-entries and records below No. 40 (No. 30 for adult contemporary). Audience computed by cross-referencing exact times of airplay with Arbitron listener data. ©1999, Billboard/BPI Communications.

# THE MOST PLAYLISTS EVERY WEEK!





Compiled from a national sample of stations supplied by Broadcast Data Systems' Radio Track service to Top 40 Airplay Monitor. 107 mainstream Top 40 and 33 rhythmic Top 40 stations are electronically monitored 24 hours a day, 7 days a week. Songs are ranked by number of detections. © 1999 Billboard/BPS Communications.

THIS WEEK	LAST WEEK	WKS. ON CHART	MAINSTREAM TOP 40		DETECTIONS		
			TITLE/IMPRINT/PROMOTION LABEL	ARTIST	TW	LW	
			<b>★ ★ ★ No. 1 ★ ★ ★</b>				
1	2	21	SAVE TONIGHT WORK/ERG	EAGLE-EYE CHERRY	5154	5220	
2	1	17	LULLABY SMG/COLUMBIA	SHAWN MULLINS	4942	5233	
3	3	12	HAVE YOU EVER? ATLANTIC	BRANDY	4899	4761	
4	6	16	SLIDE WARNER BRDS.	GOO GOO DOLLS	4634	4345	
5	5	15	HANDS ATLANTIC	JEWEL	4427	4430	
6	4	21	JUMPER ELEKTRA/EEG	THIRD EYE BLIND	4320	4584	
7	7	11	(GOD MUST HAVE SPENT) A LITTLE MORE TIME ON YOU RCA	'N SYNC	4237	4087	
8	8	15	...BABY ONE MORE TIME JIVE	BRITNEY SPEARS	4093	3906	
9	9	9	ANGEL WARNER SUNSET/REPRISE	SARAH MCLACHLAN	4030	3606	
10	10	12	MIAMI COLUMBIA	WILL SMITH	3687	3554	
11	12	10	LATELY PENDULUM/RED ANT	DIVINE	3144	2986	
12	11	20	INSIDE OUT RCA	EVE 6	2893	3059	
13	16	8	PRETTY FLY (FOR A WHITE GUY) COLUMBIA	THE OFFSPRING	2688	2555	
14	14	10	YOU GET WHAT YOU GIVE MCA	NEW RADICALS	2649	2668	
15	19	8	TAKE ME THERE INTERSCOPE	BLACKSTREET & MYA FEAT. MASE & BLINKY BLINK	2519	2343	
16	22	13	BACK 2 GOOD LAVA/ATLANTIC	MATCHBOX 20	2476	2249	
17	23	6	ALL I HAVE TO GIVE JIVE	BACKSTREET BOYS	2459	2211	
18	25	6	IT'S ALL BEEN DONE REPRISE	BARENAKED LADIES	2440	2123	
19	13	16	TOUCH IT UPTOWN/UNIVERSAL	MONIFAH	2404	2682	
20	17	12	I'M YOUR ANGEL JIVE	R. KELLY & CELINE DION	2396	2440	
21	15	20	MY FAVORITE MISTAKE A&M	SHERYL CROW	2341	2616	
			<b>★ ★ ★ AIRPOWER ★ ★ ★</b>				
22	31	5	BELIEVE WARNER BRDS.	CHER	2152	1687	
23	18	18	FROM THIS MOMENT ON MERCURY	SHANIA TWAIN	2151	2396	
24	24	19	BECAUSE OF YOU MOTOWN	98 DEGREES	1966	2149	
25	21	26	ONE WEEK REPRISE	BARENAKED LADIES	1963	2252	
26	26	14	LUV ME, LUV ME FLYTE TYME/MCA	SHAGGY FEATURING JANET	1950	2083	
27	34	2	EVERY MORNING LAVA/ATLANTIC	SUGAR RAY	1925	1355	
28	27	7	BIG BIG WORLD RODEO/UNIVERSAL	EMILIA	1852	2074	
29	30	8	FATHER OF MINE CAPITOL	EVERCLEAR	1768	1716	
30	28	23	ARE YOU THAT SOMEBODY? BLACKGROUND/ATLANTIC	AALIYAH	1714	2025	
31	29	11	DOO WOP (THAT THING) RUFFHOUSE/COLUMBIA	LAURYN HILL	1687	1775	
32	36	4	ANGEL OF MINE ARISTA	MONICA	1473	1195	
33	NEW		UNSENT MAVERICK/REPRISE	ALANIS MORISSETTE	1170	413	
34	32	17	THANK U MAVERICK/REPRISE	ALANIS MORISSETTE	1169	1658	
35	39	3	FLY AWAY VIRGIN	LENNY KRAVITZ	1103	1036	
36	37	25	THIS KISS WARNER BRDS.	FAITH HILL	1079	1176	
37	38	2	HOW DO I DEAL 143/WARNER BRDS.	JENNIFER LOVE HEWITT	1075	1047	
38	35	23	HOOCH BLACKBIRD/SIRE	EVERYTHING	1008	1266	
39	33	12	FIRE ESCAPE HOLLYWOOD	FASTBALL	992	1434	
40	NEW		NO MERCY HOLLYWOOD	KHALEEL	976	921	

THIS WEEK	LAST WEEK	WKS. ON CHART	RHYTHMIC TOP 40		DETECTIONS		
			TITLE/IMPRINT/PROMOTION LABEL	ARTIST	TW	LW	
			<b>★ ★ ★ No. 1 ★ ★ ★</b>				
1	1	15	HAVE YOU EVER? ATLANTIC	BRANDY	1522	1719	
2	3	11	TAKE ME THERE INTERSCOPE	BLACKSTREET & MYA FEAT. MASE & BLINKY BLINK	1424	1485	
3	4	14	CAN I GET A... DEF JAM/MERCURY	JAY-Z FEAT. AMIL (OF MAJOR COINZ) AND JA	1411	1442	
4	2	20	HOW DEEP IS YOUR LOVE ISLAND/DEF JAM/MERCURY	DRU HILL FEATURING REDMAN	1402	1515	
5	5	12	MIAMI COLUMBIA	WILL SMITH	1384	1354	
6	6	10	ANGEL OF MINE ARISTA	MONICA	1234	1227	
7	9	10	CHANGES AMARU/DEATH ROW/INTERSCOPE	2PAC	1146	1085	
8	11	6	SILLY HO LAFACE/ARISTA	TLC	1022	932	
9	12	11	(GOD MUST HAVE SPENT) A LITTLE MORE TIME ON YOU RCA	'N SYNC	990	932	
10	7	21	DOO WOP (THAT THING) RUFFHOUSE/COLUMBIA	LAURYN HILL	975	1159	
11	8	21	LATELY PENDULUM/RED ANT	DIVINE	948	1116	
12	13	7	THESE ARE THE TIMES UNIVERSITY/ISLAND	DRU HILL	941	890	
13	15	9	ROSA PARKS LAFACE/ARISTA	OUTKAST	914	850	
14	10	26	TOUCH IT UPTOWN/UNIVERSAL	MONIFAH	869	951	
15	17	7	NOBODY'S SUPPOSED TO BE HERE ARISTA	DEBORAH COX	802	686	
16	14	13	HARD KNOCK LIFE (GHETTO ANTHEM) ROC-A-FELLA/DEF JAM/MERCURY	JAY-Z	758	886	
17	16	6	HEARTBREAK HOTEL ARISTA	WHITNEY HOUSTON (FEAT. FAITH EVANS & KELLY PRICE)	738	687	
18	18	31	ARE YOU THAT SOMEBODY? BLACKGROUND/ATLANTIC	AALIYAH	620	664	
19	19	52	TOO CLOSE ARISTA	NEXT	619	650	
20	20	16	LOVE LIKE THIS BAD BOY/ARISTA	FAITH EVANS	617	626	
			<b>★ ★ ★ AIRPOWER ★ ★ ★</b>				
21	21	7	ALL I HAVE TO GIVE JIVE	BACKSTREET BOYS	600	599	
22	31	2	I REALLY LIKE IT ALL OUT/SD SO DEF/COLUMBIA	HARLEM WORLD	558	343	
23	35	2	I STILL BELIEVE COLUMBIA	MARIAH CAREY	516	296	
24	22	10	HOME ALONE JIVE	R. KELLY FEATURING KEITH MURRAY	474	486	
25	25	6	BYE BYE BABY CLOCKWORK/EPIC	TQ	449	422	
26	33	2	EX-FACTOR RUFFHOUSE/COLUMBIA	LAURYN HILL	434	310	
27	23	22	MY LITTLE SECRET SO SO DEF/COLUMBIA	XSCAPE	426	465	
28	27	14	WE CAN FREAK IT ANTRA/A&M	KURUPT	422	408	
29	24	25	MOVIN' ON UNIVERSITY/INTERSCOPE	MYA FEATURING SILKK THE SHOCKER	385	458	
30	37	2	GOING HOME WITH ME SO SO DEF/COLUMBIA	JERMAINE DUPRI FEAT. KEITH SWEAT & R.O.C.	360	279	
31	30	5	...BABY ONE MORE TIME JIVE	BRITNEY SPEARS	360	366	
32	NEW		RUFF RYDERS' ANTHEM RUFF RYDERS/DEF JAM/MERCURY	DMX	331	238	
33	29	25	I STILL LOVE YOU ARISTA	NEXT	311	390	
34	36	7	GHETTO COWBOY MO THUGS/RUTHLESS/RELATIVITY	MO THUGS FAMILY FEAT. BONE THUGS-N-HARMONY	305	281	
35	28	22	WESTSIDE CLOCKWORK/EPIC	TQ	289	394	
36	NEW		ANGEL IN DISGUISE ATLANTIC	BRANDY	274	195	
37	32	16	LOST IN LOVE NASTYBOY/UPSTAIRS	NASTYBOY KLICK	265	337	
38	NEW		BELIEVE WARNER BRDS.	CHER	262	202	
39	NEW		HAND IN HAND PROFILE/ARISTA	DJ QUIK FEATURING 2ND II NONE & EL DEBARGE	261	240	
40	NEW		U MAKE MY LOVE COME DOWN RCA	SWEETBOX FEAT. EVELYN "CHAMPAGNE" KING	260	232	

Records showing an increase in detections over the previous week, regardless of chart movement. A record that has been on either chart for more than 20 weeks will not receive a bullet, even if it registers an increase in detections. Airpower awarded to those records that attain 2,000 detections (mainstream) or 600 detections (rhythm) for the first time. If two records are tied in number of plays, the record being played on more stations is placed first. Records below the top 20 are removed from the chart after 26 weeks.

**MOST NEW STATIONS TOP 40 MAINSTREAM MONITOR**

**joeymcintyre**  
*Stay The Same*

"Sounds like a hit." - Frankie Blue, WKTU  
 "Joey came by the station and blew our audience away. We put 'Stay The Same' on... #3 requests after one week."  
 - Jay Michaels, KRBE  
 "He's back!... 'Stay The Same' is an across the board smash." - Michael Martin, KYLD  
 "This is a top 10 Smash with #1 potential... Incredible song that's pulling immediate phones." - J. J. Morgan, KQKQ  
 "Just after a few weeks into the new year, this could already be one of the big breakthroughs of 1999." - Billboard

Produced and arranged by Joe Carrier, Walter Afanasieff and Dan Shea.  
 Management by Jaffe.  
 www.joeymcintyre.com  
 www.c2records.com

**All About The Money**  
**Meja**

**SWEDEN'S SENSATION IMPACTS AMERICA**

"We love it!... The most obvious pop hit I've heard in months."  
 - Kip Taylor, G105

**ON YOUR DESK NOW**

★ OVER 130 STATIONS  
IN JUST 5 WEEKS!

★ OVER 1,000 SPINS A WEEK!

★ YES! PHONES! TOP 10  
& CURIOSITY CALLS  
EVERYWHERE!

★ NEW STATIONS INCLUDE:  
B94, KALC, WZOK, WKRZ,  
& MANY MORE!

★ ON TOUR  
WITH  
EVERLAST  
MARCH &  
APRIL

# NO MERCY

the first single from KHALEEL's debut album *People Watching*

**NO MERCY IS A LONG TERM HIT!**

Produced by Matt Wallace

Mixed by Chris Lord-Alge

Management: Wil Sharpe for Sharpe Entertainment Services, Inc. and Hector Lizzardi for The Lizzardi Company

World Radio History

  
www.hollywoodrec.com/khaleel/

khaleelz@aol.com

# WANTED

MO THUGS FAMILY AND BONE THUGS N HARMONY



KRAYZIE BONE



LAYZIE BONE

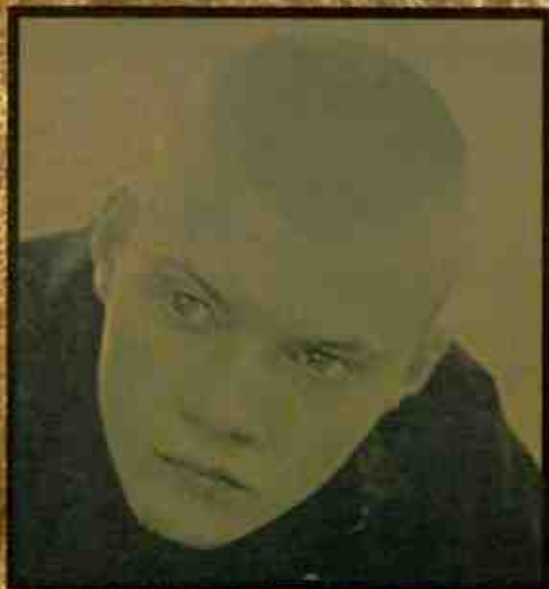

POWDER



THUG QUEEN



FELECIA

# GHETTO COWBOYS

MO THUGS FAMILY SCRIPTURES CHAPTER II, FAMILY REUNION

KPWR - 6X A DAY #3 REQUESTS AFTER ONE WEEK

34

RHYTHMIC TOP 40

FM 102 - OVER 50 SPINS A WEEK FOR 15 WEEKS  
HUGE CALLOUT HUGE PHONES

