

TOP 40 AIRPLAY Monitor

• We Listen To Radio •

December 18, 1998 \$4.95 Volume 6 • No. 51

TOP 40 HIGHLIGHTS

MAINSTREAM TOP 40

#1

SHAWN MULLINS

Lullaby (SMG/COLUMBIA)

★ ★ ★ AIRPOWER ★ ★ ★

NO RECORDS QUALIFIED FOR AIRPOWER THIS WEEK

GOING FOR AIRPLAY

NONE THIS WEEK

RHYTHMIC TOP 40

#1

BRANDY

Have You Ever? (ATLANTIC)

★ ★ ★ AIRPOWER ★ ★ ★

OUTKAST • *Rosa Parks* (LAFACE/ARISTA)

CROSSOVER

#1

JAY-Z FEATURING AMIL (OF MAJOR COINZ) AND JA

Can I Get A... (DEF JAM/MERCURY)

★ ★ ★ AIRPOWER ★ ★ ★

NO RECORDS QUALIFIED FOR AIRPOWER THIS WEEK

GOING FOR AIRPLAY

NONE THIS WEEK

ADULT TOP 40

#1

SHAWN MULLINS

Lullaby (SMG/COLUMBIA)

★ ★ ★ AIRPOWER ★ ★ ★

BARENAKED LADIES • *It's All Been Done* (REPRISE)

ADULT CONTEMPORARY

#1

R KELLY & CELINE DION

I'm Your Angel (JIVE)

★ ★ ★ AIRPOWER ★ ★ ★

SARAH MCLACHLAN • *Angel* (WARNER SUNSET/REPRISE)

GOING FOR AIRPLAY

ELTON JOHN AND LEANN RIMES • *Written In The Stars* (ROCKET/ISLAND)

AC PDs Try To Warm Up Their Hits Without Adult Top 40's Help

by Jeff Silberman

Don't be surprised if you see an AC programmer doing a Henny Youngman impersonation by saying, "Take my hits... please!" Yet it's not funny to those programmers who have seen adult top 40 stations opting for more modern rock-based product. With those stations no longer warming up the hits for them, AC PDs are now sole owners of a growing legion of AC-only hits from the likes of Jim Brickman, John Tesh, and such pop veterans as Phil Collins, Bette Midler, Lionel Richie, and Rod Stewart.

The upshot is that AC reporters, long considered the pop universe's most conservative, are now more willing to start records outright and far less hung-up on call-out than most of their top 40 counterparts. The problem is that with AC's relatively slow rotations and a lack of support from other formats, even those PDs who are relatively aggressive on currents worry about those songs' long-term durability.

"The labels are now trying to start AC stories on some records to bring

to pop radio," WMGF (Magic 107.7) Orlando, Fla., PD Ken Payne notes. "The problem is that we get a lot of unproven music, and we have to decide if it's a hit before it can be researched."

WLTE Minneapolis PD Gary Nolan says, "Years ago, soft ACs wouldn't break new product or be the only station in town playing specific cuts. Now hardly anybody else is playing Chicago, Elton John, and gold by the Eagles and Whitney Houston. We seem to have a lot more exclusive music than ever before."

The problem, says WTVR-FM (Lite 98) Richmond, Va., PD Tony Florentino, is that AC-only product takes too long to break. He says, "Since we only play them, at most, 15 to 20 times a week, it can take our audience up to six months to become familiar with them. Until then, those records test unfamiliar without exposure elsewhere. For example, we had John Tesh and James Ingram's 'Give Me Forever' in current rotation for six months—and it still came back unfamiliar."

Continued on page 5



ALREADY TOP 20
AT MODERN ROCK!

BETTER THAN EZRA AT THE STARS

"After 5 test spins & hearing 'At the Stars' on the station, we decided to let Better Than Ezra be STARS!! We have great expectations!!"

-Paul Anthony, KBKS/Seattle

"An add this week...we love it!"

-Wayne Coy, KQKQ/Omaha

THE OFFICIAL IMPACT DATE AT TOP 40 & ADULT TOP 40 IS JANUARY 11TH

SOME STATIONS COULDN'T WAIT...

B97/NEW ORLEANS	25X	WFBC/GREENVILLE	20X	KBKS/SEATTLE	15X
Q102/CINCINNATI	27X	WKRZ/WILKES BARRE	26X	WJBQ/PORTLAND	24X
WTMX/CHICAGO	47X	WHY/MIAMI	10X	WNOK/COLUMBIA	20X
WYOY/JACKSON	23X	KQKQ/OMAHA	10X	KZZO/SACRAMENTO	21X
WWCK/FLINT	ADD	WDJX/LOUISVILLE	ADD	KRUF/SHREVEPORT	ADD

WE LIKE THEM!

www.betterthanezra.com or in the company book end — contact WWW.elektra.com
© 1998 Elektra Entertainment Group, a division of Warner Communications Inc. A Time Warner Company.

Oh Little Towns Of South Park & Brooklyn



FROM THE PROMOTIONAL ONLY SOUTH PARK CD SAMPLER

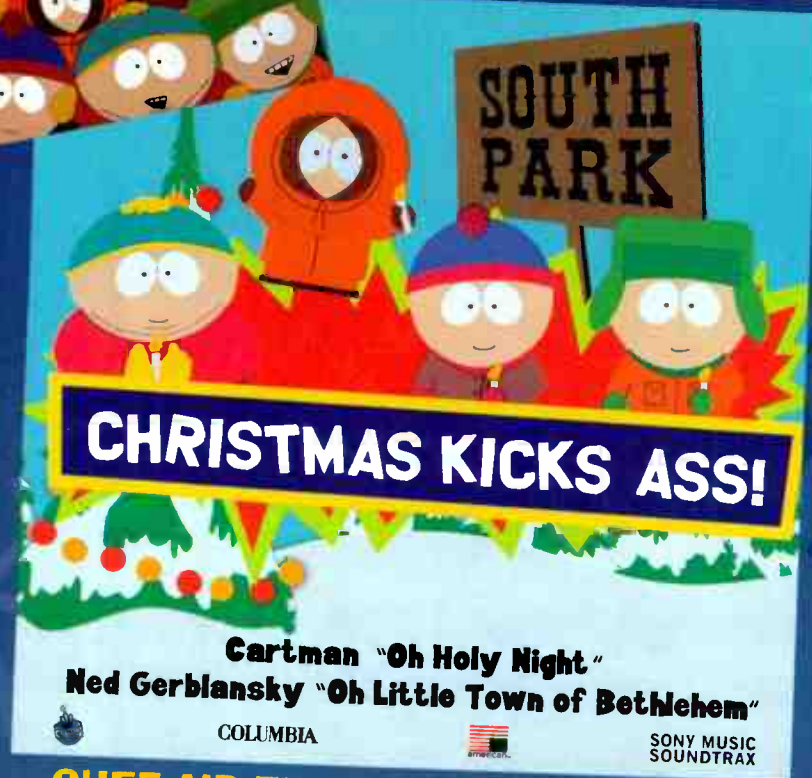

Cartman "Oh Holy Night"
Ned Gerblansky "Oh Little Town of Bethlehem"

COLUMBIA

SONY MUSIC
SOUNDTRAX

CHEF AID THE SOUTH PARK ALBUM



Joe Pesci

VINCENT
LAGUARDIA
GAMBINI

If it doesn't Snow on Christmas



VINCENT LAGUARDIA GAMBINI
SINGS JUST FOR YOU

PRODUCED BY T-BONE WOLK

IN STORES NOW!

"These Songs Are Fat!"
Santa Claus, PD/North Pole

Happy Holidays
from Columbia Records

www.comedycentral.com
www.americanrecordings.com
www.columbiarecords.com
www.joe-pesci.com

COLUMBIA

Talent Puddle Tops PDs' List Of Concerns

Programmers are worried about finding qualified air talent, radio's heavier-than-ever spot load, and the time-management problems created by consolidation. They're not particularly worried about threats to radio from new technologies, such as digital satellite

BEST OF '98

radio and Internet listening. Two-thirds of them expect a mega-corporation such as Microsoft or AT&T to make a run at radio ownership. And despite the optimism displayed by their bosses at the recent National Assn. of Broadcasters convention, the majority of them expect the economy to have a negative impact on radio over the next year.

Those were just a few of the findings from Airplay Monitor's first survey of broadcasters in all the formats it covers. PDs were queried on a multitude of topics ranging from the quality of available current product and budget cuts in marketing and promotions to the health of their format overall. The results appear in the annual year-end combined issue of

Airplay Monitor, which mails with this, the year's last regular issue of Airplay Monitor.

In addition to the year-end survey, Monitor's "Best Of '98" issue also features the top songs, artists, and labels of '98; interviews with the hitmakers of the year, including Celine Dion, matchbox 20, Backstreet Boys, Brian McKnight, Dixie Chicks, Usher, Fastball, Creed, Next, and Semisonic; and conversations with the promo execs behind the year's most successful labels. For the third year, "Best Of '98" also features hundreds of year-end Power Playlists from individual Monitor reporters. It's our thank-you for making this Airplay Monitor's most successful year ever.

While Airplay Monitor's offices will remain open through the holidays, this is the last regular issue of Top 40 Airplay Monitor until the Jan. 8, 1999, issue. Because Broadcast Data Systems continues to monitor airplay throughout the publishing hiatus, the first charts of the year will reflect airplay between Dec. 28-Jan. 3, while "last week" chart numbers will refer to airplay from the week before.

Several Execs Out In 'Unigram' Merger

Billboard Bulletin confirms that a number of record execs will exit the labels being consolidated in the Universal/PolyGram merger. They include Mercury Records Group chairman/CEO Danny Goldberg, Island Records chairman Davitt Sigerson, Motown president/CEO George Jackson, A&M chairman/CEO Al Cafaro, and Geffen chairman/CEO Ed Rosenblatt.

As expected, the new Universal Music Group will be run by chairman/CEO Doug Morris, vice chairman Bruce Hack, president/COO Zach Horowitz, and Universal Music International chairman/CEO Jorgen Larsen.

In the U.S., the consolidated labels will become four entities. In New York, Island and Mercury merge, with PGD president/CEO Jim

Caparro becoming chairman of the Island/Mercury group. PolyGram Canada chairman John Reid becomes president of the Island/Mercury group. A second New York outfit will be derived from Universal Records, Motown, and Polydor. Two L.A. groups will consist of Interscope, Geffen, and A&M as one entity and MCA Records remaining as a stand-alone.

While speculation continues that 2,000-3,000 layoffs will occur, Morris said, "We're not prepared to discuss it yet... All it does is scare people. It's very unsettling. We felt it was better to get through the holidays before a lot of the announcements are made." On the artist side, "the roster will be trimmed," Morris said. "We can only work so many artists."

Evergreen Founder Ginsburg Gets Digital

Scott Ginsburg, founder of Evergreen Media Corp., has been named chairman/CEO of DC Systems Inc. and has made an \$11 million investment in the company. He most recently was president/CEO of Chancellor Media Corp. after that company merged with Evergreen. DC's current chairman, Richard Harris, becomes vice chairman of the board. Current president/CEO Henry Donaldson will continue as president/director and assumes COO duties.

PROGRAMMING: PHIL IN THE BLANKS

Phil Michaels, APD/MD of Cox's adult R&B WHQT (Hot 105) Miami, is now PD of co-owned WTLN-FM Orlando, Fla., currently a religious outlet but rumored to be headed for a rhythmic top 40 or young-end R&B format.

WROX (96X) Norfolk, Va., long hampered by signal problems in the southern half of Tidewater, adds a translator in downtown Norfolk on 106.1 FM.

After announcing plans to join Cumulus in a group programming position, KISF Las Vegas PD Brian White stays put at the adult R&B outlet.

Bill Stewart has lost the interim tag from his PD gig at KGOT Anchorage, Alaska.

WYSK (Y99.3) Fredericksburg, Va., which dropped satellite soft AC a year ago, has evolved to adult top 40 under PD Jon Reed, also PD of country duopartner WFLS. Fredericksburg, halfway between D.C. and Richmond, Va., hasn't had a local top 40 since WGLQ carried ABC's long-defunct satellite top 40 format in the early '90s.

Former WBIX (Big 105) New York PD Adam

Goodman joins the Randy Lane Co. to head up the consultancy's newly created talent division.

Hollywood Hamilton's "Rhythmic Countdown" weekend show has been picked up by Chancellor's KYLD (Wild 94.9) San Francisco.

PEOPLE: PARR CHARTS NEW COURSE

Russ Parr, morning host at crossover reporter WKYS Washington, D.C., becomes the latest entrant in the syndicated morning host sweepstakes. He'll be heard on co-owned WDTJ Detroit and WPHI Philadelphia, among others, Jan. 4.

Steve Cochran returns to music radio from WMVP Chicago in mornings at WKQI (Q95.5) Detroit, sending Kevin O'Neill to middays.

With WAKS (Kiss 100.7) Tampa, Fla., middayer Marvelous Marv going to N/T sister WFLA, p.m. driver Bobby Rich takes middays; P/T Mike Reeves is in afternoons.

Rick Hummer, previously with KIBB (B100) L.A. in its pre-KCMG days, joins Root Communications top 40s WXXM Myrtle Beach, S.C., and WJMX Florence, S.C., for mornings, teaming with Yvonne Velasquez from WEZB (B97) New Orleans.

At KZZU Spokane, Wash., morning producer Jillian Fontaine exits; newcomer Molly Allen joins Breakfast Boys Dave and Ken for P/T until a full-timer can be hired. All-nighter Dave Daley exits, replaced by swing Derek Michaels.

Promo staffer Adriane Biondo is upped to promotion director at AC WPLL (Planet 103) Miami, reporting to marketing director Camie Dunbar.

Following last week's report here that Rob



The SPIN BY THEDA SANDIFORD-WALLER

212-536-5053 • theda@airplaymonitor.com

Columbia Creates Spinoff Label C2

C2: Consolidation may be the order of the day, but Columbia is doing the exact opposite, creating a spinoff label called C2. The new label will utilize Columbia's existing A&R, marketing, publicity, and sales staffs but will have a separate promotion staff headed by recent Work Group expatriate Dennis Reese, who will report to Columbia executive VP/senior VP of promotion Jerry Blair and label president Donny Ienner. He'll oversee a staff of nine regional and four national promotion execs.

Joining from the Work Group in the Denver regional position is Jay Freidstein. Brett Glassman joins from Red Ant in New York. Maverick's Wendy Goodman joins in Dallas. Sharon Lepere joins from Geffen in Chicago. Joining from Columbia in Atlanta is Ray Mariner. Jonathan Meyer joins from Crave in L.A. KFRR Fresno, Calif., programmer Don O'Neil will handle San Francisco; Jamie Willis joins from Mercury in Boston. Columbia's Dave Watson, who was a regional in Cleveland, will handle some national promotion rep duties from that market. Gordie Gillespie, who was VP of alternative at the Work Group, is named VP of promotion, and Columbia's Cindy Levine is named to a national director position in L.A.

The artist roster, which is still being assembled, will consist of acts that are already on Columbia. The first priority will be Joey McIntyre's single "Stay The Same"; a record from Dovetail Joint will be worked to modern rock late in January. Also, a project from Meja will be delivered in January.

MUSICAL CHAIRS: According to Billboard Bulletin, Def Jam Recordings CEO Lyor Cohen is in talks to become Universal Records president. That post has been vacant since Daniel Glass exited in January '97... Rick Dobbis is named executive VP of Sony Music International based in New York. Dobbis had been London-based president of PolyGram Continental Europe.

LONG LAST: Brian Woods of WLQJ Roanoke Rapids, N.C., E-mails to point out that Edwin McCain's "I'll Be" (Lava/Atlantic) broke the record for the most weeks on the mainstream top 40 chart last issue, with 40 weeks. Real McCoy's "Another Night" held the old record, with 39 weeks on that chart. Long chart lives are more typical at AC, where Elton John's "Something About The Way You Look Tonight" (Rocket/A&M) moves to recurrent after 68 weeks on that chart.

MY TOP FIVE SONGS FOR '98: Natalie Imbruglia's "Torn," Diana Krall's "Peel Me A Grape," Smash mouth's "Walking On The Sun," Jay-Z's "Hard Knock Life (Ghetto Anthem)," and New Radicals' "You Get What You Give."

Not The Best Service



Patently waiting for a table at a chic restaurant, from left, are WPLT (the Planet) Detroit PD Garret Michaels and his wife, Ann; WDRQ Detroit MD Jimi Jamm; WPLT's Jennifer, Renee, and Ann Delisi; Beyond Records' Terry Anzaldo and Sean Robertson; writer Elmore ("Get Shorty") Leonard and his wife, Christine; and WDRQ PD Alex Tear.

Acampora is now APD at WAEB-FM (B104) Allentown, Pa., middayer Jennifer Knight adds MD stripes; she was MD at former top 40 rival WHXT (Hot 99.9), now WODE. Also, morning host Ken Matthews has renewed with the station.

New modern adult WXXM (Star 100) Fort Myers, Fla., gets new calls WOST and a new lineup. Scott Phish (Joe Mama at WDRQ Detroit) is in mornings. Middayer Julie Fox is from mornings at WMVX (Mix 106.5) Cleveland. Ex-WDAY-FM (Y94) Fargo, N.D., morning host Renee Reed is in afternoons. Nights are voice-tracked. Jeff Johnson of Alan Burns & Associates is consulting.

Eddie Bower exits the production department of modern trimulcast KLYY (Y107) L.A. to join album KEGL/modern adult KDMX Dallas for the newly created post of imaging director.

WLIT Chicago morning host Bob Brynteson will host an SFX-syndicated holiday concert fea-

turing the group Chicago.

RADIO CALLS THE SHOT

Although it hasn't been released as a single, Alanis Morissette's "Unsent" is picking up significant airplay at such stations as WBMX (Mix 98.5) Boston; KMXB (Mix 94.1) Las Vegas; KZZO (the Zone) Sacramento, Calif.; KBBT (the Beat) Portland, Ore.; and WTIC-FM Hartford, Conn. The common thread? They're all owned by CBS, which has played records as a bloc before on the modern side (God Lives Underwater). WBMX PD Greg Strassell, who networks with CBS' modern AC stations, says that unlike some recent chainwide initiatives at other groups, this decision was made organically: "During our weekly conference call, we were talking about what would be the next track for Alanis; most of us chose 'Unsent.' So we all decided to go for it."

RADIO CONCERT MONITOR

DATE	CALL LETTERS	EVENT	SCHEDULED TO APPEAR
Dec. 18	KIIS Los Angeles	Toys for Tots Concert	LeAnn Rimes, Shawn Mullins
Dec. 18	WXXM Philadelphia	Max's Mistletoe Jam	Natalie Merchant, Edwin McCain, Semisonic, Speed
Dec. 19	WIOQ Philadelphia	Third Jingle Ball	Taylor Dayne, Britney Spears, LFO, Divine
Dec. 19	WXXL Orlando, Fla.	Christmas Concert	Bryan Adams, Sweetbox, 98°
Dec. 19	KXME Honolulu	"Thanks" Concert	Cypress Hill, Mo Thugs Family w/Bizzy Bone, Insane Clown Posse, Natural Vibrations
Dec. 24	WNTQ Syracuse, N.Y.	Christmas Spectacular	Benny Mardones, more
Dec. 31	WTMX Chicago	New Year's Eve Concert	Better Than Ezra, New Radicals, Chris Isaak

Let us monitor your event! Call Jeff Silberman at 323-525-2303 or E-mail jsilberman@airplaymonitor.com

'He's Been Hee-yulled!'



Columbia artist Shawn Mullins tells his dog, Roadie, to play dead. Shown in the back row giving last rites, from left, are Columbia rep Rose Braunstein; WNCI Columbus, Ohio, morning co-host Jimmy Jam; and WNCI PD Todd Shannon. In the front row, from left, are APD Neal Sharpe, Mullins, and morning co-host Dave Kaelin.

You Bette Your Life



WLTW (Lite FM) New York PD Jim Ryan makes a nondescript passerby smile by noting that his station plays "Midler-of-the-road music."

MONITOR PROFILE

Cat Collins Rides High At KQKS Denver, Where The Kids Are Really All Right

Cat Collins considered his job at WJMN (Jam'n 94.5) Boston to be the best APD/MD gig in the country. "Everything about the station, from A to Z, exuded class," he says. "I loved the people—everyone, including GM Matt Mills and PD Cadillac Jack, were great."

That was why he turned down several medium-market PD offers in the past. Yet when Jefferson-Pilot VP of programming Don Benson approached him about the PD job at KQKS (KS107.5) Denver, "it met all my criteria," he says. "I clicked with Don and [Denver VP/GM] Bob Call right away. I definitely wanted to program a station that owned the rhythmic position, had room to grow, and was owned by a company that would do whatever it took to keep that position. Don and Bob understand [that] a rhythmic station's bread and butter is 18-24, and they wouldn't ask me to get the 25-54s. We were all on the same page, which made my decision easy."

Once aboard, Collins quickly ascertained the music differences between Jam'n and



Cat Collins
Program Director
KQKS Denver

'A rival here will show up at your promotion with supersoakers and squirt the listeners'

KS107.5. When it comes to hip-hop, "without a doubt, we lean West Coast," he notes. "Granted, the hits are the hits everywhere. The top 10 or 15 songs are the same across the country. Beyond that, however, favorite styles of music and regionalization come into play. For instance, Lauryn Hill is Jam'n's biggest artist, but while popular here, she's not one of our core artists. On the other hand, TQ does really well here, but Jam'n has never played it."

Here's a sample hour on KQKS: Brandy, "Have You Ever?"; OutKast, "Rosa Parks"; Janet Jackson, "Got 'Til It's Gone"; TQ, "Westside" (special Denver version); Fugees, "Killing Me Softly"; Dru Hill Featuring Redman, "How Deep Is Your Love"; Big Punisher Featuring Joe, "Still Not A Player"; Monica, "Angel Of Mine"; Timbaland & Magoo, "Luv 2 Luv U"; Jay-Z, "Can I Get A . . ."; TLC, "Diggin' On You"; Rome, "I Belong To You"; Monifah, "Touch It"; and 2Pac, "California Love."

The other main musical difference between KS107.5 and WJMN is that the Denver station is more current-based. "Jam'n can play four to five mass-appeal monster oldies, such as Gloria Gayner's "I Will Survive," which test well with 18-24s there. The Rob Base and Evelyn 'Champagne' King hits don't test well with our 18-24s. Our typical gold is something by 2Pac. If our gold could test well with our core as well as the 25-34s, that would not only increase TSL with our core but make the station more accessible to the entire market."

In fact, Collins is trying to develop a taste in his core audience for the mass-appeal oldies. "We started a flashback lunch with Mary 'Cha-Cha' Chavez, where I can mix the olds—those that test well now and some that don't—to make the latter records more acceptable to our core. This has worked at other stations before. It will only be a half-

hour program, so it won't taint the station's position. If it works, it'll build a perception of more variety and can make those mass-appeal records more acceptable to the core."

Before Collins took the job, morning man (and veteran programmer) Rick Stacy held the fort quite ably. Yet Cat insists that he's not programming while looking over his shoulder. "It was made clear from day one that Rick would be concentrating solely on the morning show. Yet I look at his experience as a plus. He's programmed in five other markets. I'd be foolish if I didn't pick his brain and ask him about things. In fact, the same can be said for [MD-turned-morning co-host] Jennifer Wilde, [who] also has programming experience."

Stacy and Wilde have to concentrate on their morning show, as they're up against stiff competition, including modern adult rival KALC (Alice 106)'s rebroadcast of KYSR (Star 98.7) Los Angeles' Jamie, Frank, and Frosty and, most recently, Howard Stern. "I tell them—and being veterans, I don't have to preach it—not to worry about Stern or Jamie, Frank, and Frosty. Just worry about super-serving our audience. They don't have to attract listeners from Alice; they just have to keep our listeners happy. Rick and Jennifer do a great job. They ooze creativity and out-of-the-box programming. I realize that saying we're not the least bit concerned about our competition sounds like B.S. programmer hype, but it's true. Our guys just have to keep doing a great job of super-serving our core."

The competition doesn't end at 10 a.m., either. In fact, with the bombs being traded between Jacor and Chancellor stations, Collins almost feels like an innocent bystander. "It'd be safe to say that Chancellor and Jacor don't like each other here," he says. "I grew up with San Francisco radio, and I worked at stations in San Jose, Calif., and Boston, and I've never seen as intense a competitive environment as we have here. First of all, this market is over-radioed. With so many signals, people are constantly getting in each other's way. In Boston, almost every station carved out its own niche. Here, one station shows up at another's promotion with supersoakers full of Gatorade, and they squirt the listeners. I don't know what that accomplishes, but it seems to make them feel better."

Jefferson-Pilot may not be a mega-giant group, but it's well-represented in the Mile High City, with KQKS teamed up with the No. 1-billing FM, country KYGO, as well as classic country KCKK and sports KKFN. "We don't back down to anybody," Collins asserts. "Jefferson-Pilot will do whatever it takes to defend our positions. Remember, CBS, Chancellor, and Jacor all have huge debt services, while we don't. They have to increase spot loads and cut spending in order to meet their Wall Street margins. If they want to spend millions more to take us on, it's only going to add to their debt."

Collins is more concerned with maintaining KS107.5's stranglehold on its target demos. "We own 12-24s and are third 18-34," he says. "I don't care who the GM is; any major-market station that's No. 1 in 12-24, No. 3 in 18-34, and No. 12 in 25-54 should make money. Jefferson-Pilot knows we own our position, and they set realistic expectations on revenue. If we budget right, own our positions of strength, set realistic goals, and don't try to go after older demos we won't be able to own, we can do quite well. KQKS made awesome money in 1998, and we expect to make it hand over fist next year."

JEFF SILBERMAN

AC PDs Try To Warm Up Their Hits Without Adult Top 40's Help

Continued from page 1

WSNY (Sunny 95) Columbus, Ohio, PD Chuck Knight affirms, "They do take forever. We need the cume of the marketplace to grow these songs to make them legitimate. It takes a massive investment in time until you reach a point where it pays off in research with passion scores. Sure, you can front- and back-sell them, but ACs that have no-repeat days compound the problem. It's hard for an AC to create a hit all by itself."

"A true hit AC song is something that will be played in supermarkets over the next 20 years," Payne says. "Unfortunately, songs that don't break outside the AC realm never get to that level."

Some PDs, especially at soft ACs, still deal with this issue by not playing a significant number of currents. But the PDs we spoke to believe ACs can't live on golds and recurrences alone. "You have to add currents now to generate the product you'll be playing two years from now, when your audience tires of the older stuff," Nolan explains.

Obviously, it's becoming more incumbent upon AC programmers to find ways to, if not pick the hits straight out, at least hedge their bets in playing the most likely hits. Surprisingly, there's not a consensus on how to do that.

RELY ON STAR POWER

When it comes to taking a chance on new AC product, the first inclination is to rely on the superstars of the format. "AC-only records take so long, you need power hitters to hit home runs," WLIT (Lite FM) New York PD Jim Ryan says. "That's why we took a chance on 'True Colors' by Phil Collins, an artist who has historically done well. We feel a lot more comfortable taking a chance on his records than [AC-only] songs by new or less popular artists."

Yet even superstars don't get free rides. "Being a more artist-driven format than top 40, we'll absolutely play a ballad by Mariah Carey in power out of the box, but the song may come down [in rotation] after its initial impact," WSNY's Knight says. "It'll still take at least four weeks until research will tell us if the record's driving the passion buttons of our listeners. When the song finally sinks in, we may move it back up again."

APPRECIATING THE 'F WORD'

That word, of course, is "frequency." The reach and frequency of airplay are all the more important in a format where heavys are rarely played more than 25 times a week. How much frequency is enough to familiarize the AC audience with a song? It varies, ranging from 100

spins on WTVR and 120 spins on WLIT (Lite FM) Chicago to 150 spins on WSNY and WLITW.

"I spend a lot of time examining reach and frequency to see how many times our people actually hear the music," WLIT PD Mark Edwards says. "We're very fortunate to have an extremely long TSL, so we don't have to play something a million times in order for our listeners to become familiar with it."

Edwards believes that you really don't need a long time to ascertain the hit-worthiness of every record. "We can see pretty early on if they hate it," Edwards notes. "If a record is a stiff, we know pretty quickly."

"If I get high negatives on a song, I first check to see if I'm playing the correct hook or not," KOST Los Angeles PD Jhani Kaye says. "I'd try a different part of the song, and if that comes back negative after two or three weeks, I don't need to go any further with it."

"In general, it's really song-specific," Kaye adds. "Some brand-new songs sound familiar to respondents in call-out immediately, even if they never actually heard the records. Other songs need airplay in their own market to make the respondents at least somewhat familiar with them."

HITTING THE RIGHT SPOTS

Another way to get an early research buzz would be to spotlight the most aggressive sub-cell in your target demo, which KOST's Kaye thinks could work "in theory." However, "the most successful stations program to a 10- to 12-year age span, and anything less than that is tough" to ascertain, WSNY's Knight notes. "A five-year age span is the most difficult research to analyze."

There are other ways to increase a song's frequency at a station. "Record companies are offering more and more time buys these days," says WMGF's Payne. Knight concurs, "Hopefully, they'll include song clips to make the record more familiar to the audience."

Kaye notes, "Records advertised on TV have a lot of weight behind them, if those commercials are aired during highly rated shows. That alone can work wonders."

Exposure from movie soundtracks can also help the AC-only record, but the song's success largely depends on how it's used in the movie. "If the song is played during the movie and not thrown in at the end credits, it can have quite an impact," Kaye says. But WLIT's Edwards adds, "It's got to be in a big movie. If it's not much of a movie, then it doesn't matter. It also helps when people from that movie are showing up on other TV shows and in People magazine. Those things let people know what's going on."

And Payne believes that "movie exposure is overrated. Look at the audience who attends those movies, especially those who generate the repeat business. That's the teen audience. Most adults wait until the movie comes out on video. They'll see it once and return it. How much impact could that exposure have?"

That depends, too. Although it's not an AC-exclusive record, Ryan cites Sarah McLachlan's "Angel," which wasn't worked at AC or top 40 radio until months after the release of the movie "City Of Angels," a successful rental item. Ryan notes, "It has been a very big song from us, thanks in part to the movie and its rental business."

In a sense, AC programmers are somewhat like the PDs of top 40's "golden era," when programming by gut was the norm and research consisted of phone requests and sales. "That's really true," Payne says. "The interesting thing is that the mechanics of call-out don't work that well for AC anyway, since our demos don't have a level of music awareness that enables them to get really familiar with the music."

WTVR's Florentino asserts, "You can't be gun shy about [not playing records until they're familiar and test well]. If we like a record, we'll play it in current for up to six months without testing. It still serves a great purpose in keeping the station fresh and on top of the current music scene."



TOP 40 TOPICS BY SEAN ROSS

212-536-5264 • sross@airplaymonitor.com

In 1998, Europe's Hits Rivalled Ours

I've been tabulating my top 100 songs of the year since the mid-'80s, a radio-geek hobby that has survived despite repeated evidence that I might finally be growing up, whether I want to or not. Throughout that time, I've noticed a correlation between what's on the list and how healthy top 40's available product was that year.

In good top 40 years, the top 10 looks more like the charts; in not-so-great radio years, it's filled with obscurities, imports, LP cuts, and the like. In 1985, the year in which top 40's mid-'80s revival clearly slowed down, for instance, my favorite record of the year was "Little Sheila" by Slade. (You don't remember it, but it sounds sort of like their version of "Jump" by Van Halen.) And even though I should be too embarrassed to admit this, consider that this was the year of "Broken Wings" by Mr. Mister, "Can't Fight This Feeling" by REO Speedwagon, and "St. Elmo's Fire" by John Parr, and then tell me what choice I had.

The good news about 1998 is that I was, indeed, able to come up with 100 songs I really liked, not always so easy in recent years. And a lot of them were top 40 hits. But the list is also heavily informed by all the international radio listening I did this year, full of great radio records that you probably don't know: "Every Day Should Be A Holiday" by the Dandy Warhols (on the "There's Something About Mary" soundtrack here), "Deeper Underground" by Jamiroquai (from the "Godzilla" soundtrack but not a U.S. single), "The Ballad Of Tom Jones" by Space (in which a couple trades insults for four minutes, including "I just want to cut off your nuts," which didn't seem to faze U.K. programmers much), and "Alane" by Wes, a pan-European smash with at least three hooks, all of which, unfortunately for U.S. programmers, are in Bantu.

Having publicly declared my shameful love for all things bubble-gummy so many times before, I'd really like to tell you that my favorite song of 1998 was something other than an Aqua album cut. But "Dr. Jones" (which strongly resembles the Aqua-related "Superhero" by Daize, also a favorite) was everything that an adjunct professor of Toni Basil studies could want: relentlessly catchy, uptempo when little else was, and blessedly unhindered by serious intent. It was the kind of record that was badly needed in a year when the teen groups (and everybody else) decided to show their chops by releasing ballads. Even 18 months ago, PDs would've swallowed their objections to "disposable music" and found a place for it. This year, even being a British (and European) No. 1 wasn't enough to get it released here, and, as is usually the case, no top 40 PDs found it on their own.

My full top 100 list (available, upon re-

quest, by E-mail, if you're really curious) is full of songs that either weren't released here, are due out in early '99 (like B*Witched's "C'est La Vie" and Bell Book & Candle's "Rescue Me"), or were released domestically but not worked to top 40, like Dag's Carolinas-only hit, "Our Love Would Be Much Better (If I Gave A Damn About You)." But my faves weren't entirely eclectic; here's the rest of the top 10.

2. Sparkle, "Be Careful": With Kelly Price's "Friend Of Mine" and a handful of others, the record that reclaimed the '70s R&B legacy. It's not all that surprising that R. Kelly should've been the one to make a neo-blues record. He is, after all, from Chicago.

3. Brooks & Dunn, "How Long Gone": I've always heard that they were heavily influenced by late-'80s country-rockers Foster & Lloyd. This was the most tangible evidence to date.

4. Pras Michel, "Ghetto Supastar (That Is What You Are)": Just when you're about to lobby Congress for tough anti-sampling legislation, somebody completely recontextualizes a song, rather than just pilfering it.

5. Dixie Chicks, "There's Your Trouble": In a year when little at country radio stuck, they went platinum without top 40 airplay. (The label didn't solicit it, and again, top 40 PDs didn't go looking for anything that wasn't worked, no matter what it sold.) Proof that neither country PDs nor listeners really want the hot country boom of the early '90s to end.

6. Sheryl Crow, "My Favorite Mistake": She's inherited her former boss Don Henley's mantle for top 40 hits of substance, despite those previous claims about just wanting to have some fun.

7. Next, "Too Close": Not just because of the nicely subversive nature of the lyrics, but because it helped R&B crossovers, er, poke through at mainstream top 40.

8. Lenny Kravitz, "Fly Away": In a year when modern rock reasserted itself at top 40 and when adult top 40 rocked harder than ever, there were, amazingly, top 40 PDs who found this song harsh. But for fans of 1991's "Always On The Run," which this recalls, "Fly Away" is actually comfort food. And so was...

9. Beastie Boys, "Intergalactic": I've come to think of them as today's Lieber & Stoller, the '50s/'60s songwriters/label owners (Coasters, Ben E. King, Elvis, etc.) who melded jazz, R&B, and pop-culture references. They've grown immensely since 1986, but it was still just fine to hear them pick up where "License To Ill" left off.

10. Dwight Yoakum, "Things Change": Always a dependable source of great singles. And in a year when country sounded more like soft AC, badly needed.

Adult Contemporary Stocking Stuffers

Since it's the season, we asked AC programmers what kind of Christmas music they'll be playing this year—primarily the classics of Bing Crosby, Nat "King" Cole, and such or the relatively newer holiday product from Celine Dion, Kenny G, and Mannheim Steamroller?

Kaye and Nolan note that they'll play a somewhat even mix of classic old and new. "Our average listeners are in their early 40s, so they still want to hear the classic songs," Nolan says. "Yet the new Celine Dion and the Kenny G Christmas albums are certainly acceptable. We'll mix it up really well."

However, the four other PDs lean heavily on the past. Florentino pegs the ratio to being 95% oldies to 5% new, but the others' ratios are not that dramatic. "When I was in Philadelphia a few years ago, we actually did a Christmas music test," Ryan recalls. "And they wanted to hear classics such as Nat 'King' Cole's version of 'The Christmas Song.' They didn't want to hear remakes. They may have thought Michael Bolton's 'White Christmas' was OK, but they really wanted to hear the Bing Crosby original."

Publisher: Jon Guynn
Editor: Sean Ross
Managing Editor: Jeff Silberman
Director of Charts: Theda Sandiford-Waller
Associate Director of Charts: Steven Graybow
Chart Production Manager: Michael Cusson
Associate Chart Production Manager: Alex Vitoulis
Editorial Production Managers: Barry Bishin, Marcia Repinski
Editorial Production: Susan Chicola, Marc Giaquinto, Juliana Koo, Maria Manilic, Sandra Watanabe
Copy Editor: Carl Rosen
Advertising Production Manager: Lydia Mikulko
Advertising Production Coordinator: Paul Page
Art Director: Ray Carlson
Advertising Production Artist: Karen Platt

1515 Broadway, New York, NY 10036 212-764-7300
5055 Wilshire Blvd., 7th floor, Los Angeles, CA 90036 323-525-2300
For subscriptions call: 800-745-8922

©1998 BPI Communications Inc. No part of this publication may be reproduced, stored in any retrieval system, or transmitted, in any form or by any means, electronic, mechanical, photocopying, recording, or otherwise, without the prior written permission of the publisher.

National Advertising Manager: Hank Spann
Account Managers: Jeff Somerstein, Sharon White
Advertising Services Manager: Alyse Zigman
Sales Assistants: Evelyn Aszodi, Erica Bengtson, Jason Rashford

Editorial Adviser: Timothy White
Director of Production & Manufacturing: Marie Gombert
Circulation Director: Jeanne Jamin
Marketing Manager: Rob Accatino



President: Howard Lander
Senior VP/General Counsel: Georgina Challis
Vice Presidents: Irwin Kornfeld, Karen Oertley, Adam White
Director of Strategic Development: Ken Schlager
Business Manager: Joellen Sommer

Strongest Increase In Airplay This Week

MAINSTREAM TOP 40

	INCREASE IN PLAYS
BARENAKED LADIES • It's All Been Done (REPRISE)	+512
WBHT +30, KUMX +25, WHOT +24, KQKQ +24, KDND +22, KMXV +18, WZYP +17, WXLK +17, WLSS +17, WWCK +15	
BRANDY • Have You Ever? (ATLANTIC)	+451
WDJX +31, WXSS +23, WWCK +20, KHHT +20, WBLI +20, WZYP +19, WQZQ +17, KRQQ +17, WRVW +17, WXYV +17	
BACKSTREET BOYS • All I Have To Give (JIVE)	+392
KDND +35, WXLK +19, KZQZ +16, WZNY +16, WSTW +14, WWSR +14, WBHT +13, KZZU +13, WRVW +13, WQZQ +12	
SARAH MCLACHLAN • Angel (WARNER SUNSET/REPRISE)	+388
WABB +33, WSSX +27, WNKS +21, WGTZ +18, WVTI +17, KMXV +17, WKSL +16, WZAT +16, WNTQ +15, KHFI +15	
WILL SMITH • Miami (COLUMBIA)	+379
KDND +45, WDCG +24, KHHT +23, WPXY +21, KSLZ +19, WEZB +18, KQKQ +17, WFLZ +15, WKSS +14, KKRZ +14	
'N SYNC • (God Must Have Spent) A Little More Time On You (RCA)	+345
KXME +45, WKFS +41, WQZQ +21, WBLI +19, KDND +18, KHHT +18, KSLZ +17, WVKX +16, KSMB +13, KHKS +13	
ADAM SANDLER • The Chanukah Song (WARNER BROS.)	+313
KPTY +27, KZZU +19, KKRZ +13, KJYO +12, WWHT +11, WQSL +11, KMXV +9, WHOT +8, KIIS +8, KRBE +7	
BLACKSTREET & MYA FEAT. MASE & BLINKY BLINK • Take Me There (INTERSCOPE)	+302
KXME +33, WGTZ +17, KZQZ +16, KQKQ +15, KDWB +13, WQZQ +12, WXSS +12, WWZZ +11, KCHZ +10, WFHN +10	
GOO GOO DOLLS • Slide (WARNER BROS.)	+291
WABB +29, WZNY +28, WXKS +26, WKSZ +23, WNOK +23, KXXM +22, KRUF +14, WKXJ +14, WEZB +13, WIOQ +13	
DIVINE • Lately (PENDULUM/RED ANT)	+283
KXME +39, WBLI +32, WEZB +18, WWHT +17, KDND +15, WFBC +15, KJYO +15, WGTZ +14, WZYP +11, KMXV +11	

RHYTHMIC TOP 40

	INCREASE IN PLAYS
MONICA • Angel Of Mine (ARISTA)	+168
KIKI +27, WWKX +27, WBTT +25, KXXX +23, KKFR +16, KDON +14, KSFM +14, KYLD +11, KKSS +11, KGGI +9	
BACKSTREET BOYS • All I Have To Give (JIVE)	+127
WBTT +41, KZFM +25, WHHH +15, KYLZ +14, WDRQ +12, KDON +11, KTFM +9, WJJS +8, KYLD +4	
TLC • Silly Ho (LAFACE/ARISTA)	+120
KCAQ +37, KKSS +18, WHHH +16, WJMN +16, KIKI +10, KLUC +9, KQKS +9, KYLD +6, WWKX +5, KSFM +5	
WHITNEY HOUSTON FEAT. FAITH EVANS & KELLY PRICE • Heartbreak Hotel (ARISTA)	+118
KCAQ +31, KXXX +27, KLUC +20, KBOS +12, KZFM +7, KSFM +7, KDGS +6, WHHH +5, WWKX +5, KUBE +5	
DRU HILL • These Are The Times (UNIVERSITY/ISLAND)	+96
KXXX +28, WHHH +11, WJMN +10, KZFM +9, KBOS +6, KTFM +6, KKFR +6, KLUC +5, KISV +3, KIKI +3	
OUTKAST • Rosa Parks (LAFACE/ARISTA)	+94
WHHH +17, KYLZ +15, WJMN +15, KCAQ +12, KYLD +12, KKSS +8, KOHT +7, KQKS +7, WWKX +6, KXXX +5	
HARLEM WORLD FEAT. MASE & KELLY PRICE • I Really Like It (ALL OUT/ISO SO DEF/COLUMBIA)	+76
KSFM +26, KUBE +26, KKSS +9, KYLD +3, KBOS +3, KCAQ +2, WJMN +2, KYLZ +1, KOHT +1, XHTZ +1	
JAY-Z • Hard Knock Life (Ghetto Anthem) (ROC-A-FELLA/DEF JAM/MERCURY)	+76
KQKS +29, WBTT +26, WPOW +23, KPRR +14, KDGS +10, KGGI +8, WNVZ +8, XHTZ +7, KCAQ +5, WBBM +5	
BLACKSTREET & MYA FEAT. MASE & BLINKY BLINK • Take Me There (INTERSCOPE)	+71
KQKS +22, WBTT +21, KPRR +17, WDRQ +12, KDGS +10, KDON +10, KZFM +8, KXXX +8, WWKX +8, WBBM +8	
2PAC • Changes (AMARU/DEATH ROW/INTERSCOPE)	+69
KYLD +21, KOHT +14, WJMN +14, KIKI +12, WBTT +11, KLUC +10, KYLZ +9, WNVZ +8, KBOS +6, KTFM +6	

CROSSOVER

	INCREASE IN PLAYS
TLC • Silly Ho (LAFACE/ARISTA)	+247
KCAQ +37, WBLX +20, KMEL +19, KKSS +18, WPHI +17, WHHH +16, WJMN +16, WUSL +15, WFXA +11, KXHT +10	
WHITNEY HOUSTON FEAT. FAITH EVANS & KELLY PRICE • Heartbreak Hotel (ARISTA)	+220
WJMH +41, KCAQ +31, KDKS +20, KLUC +20, WPHI +14, WGZB +14, KBOS +12, WJMZ +10, WENN +7, KKDA +7	
R. KELLY • When A Woman's Fed Up (JIVE)	+214
KKDA +30, WPGC +18, KRRQ +16, WPHI +16, WGCI +16, WJLB +15, WBLX +12, KDKS +10, WWVZ +10, KDGS +9	
DRU HILL • These Are The Times (UNIVERSITY/ISLAND)	+161
WPEG +24, KXHT +18, WENN +17, WKVY +15, KMEL +13, WHHH +11, WJLB +11, WGZB +10, WWVZ +10, WJMN +10	
MONICA • Angel Of Mine (ARISTA)	+159
KIKI +27, WWKX +27, WBTT +25, KPWR +24, WUSL +19, KKFR +16, KKDA +16, KYLD +11, KKSS +11, WKVY +10	

MODERN ADULT

	INCREASE IN PLAYS
SUGAR RAY • Every Morning (LAVA/ATLANTIC)	+256
WTIC +26, WBAM +23, KLLY +22, WPNT +21, KZZO +20, KDMX +20, WDCG +19, KOZN +18, KAMX +17, KBBT +14	
BARENAKED LADIES • It's All Been Done (REPRISE)	+225
KPEK +23, WDRV +23, KZZO +21, WBAM +19, KMXB +19, WPTE +17, WTMX +13, WTIC +12, KLLY +11, WMBX +10	
EVE 6 • Inside Out (RCA)	+154
KZZO +32, KBBT +31, WMBX +24, KFMB +15, WBAM +14, WSHE +13, KALC +11, KMXB +10, WXXM +8, WMBX +5	
SARAH MCLACHLAN • Angel (WARNER SUNSET/REPRISE)	+149
WSHE +20, KZZO +17, KYSR +15, WBAM +13, KMXB +13, WPLT +11, KALC +10, WMBX +9, KBBT +9, KDMX +9	
ADAM SANDLER • The Chanukah Song (WARNER BROS.)	+142
KYSR +35, KFMB +18, KOZN +16, WPNT +7, KDMX +7, WKRQ +6, WJBJ +5, WBMX +5, WPTE +4, KAEP +4	

ADULT TOP 40

	INCREASE IN PLAYS
SARAH MCLACHLAN • Angel (WARNER SUNSET/REPRISE)	+308
WQAL +29, WAKS +24, WSHE +20, KZZO +17, WYXR +16, KYSR +15, WBAM +13, KMXB +13, KALZ +12, WMMX +10	
BARENAKED LADIES • It's All Been Done (REPRISE)	+305
KPEK +23, WDRV +23, KZZO +21, WPLJ +21, KVUU +20, WBAM +19, KMXB +19, WIOG +18, WPTE +17, WMC +15	
SUGAR RAY • Every Morning (LAVA/ATLANTIC)	+237
WTIC +26, WBAM +23, KLLY +22, WPNT +21, KZZO +20, KDMX +20, KOZN +18, KAMX +17, WZNE +14, KBBT +14	
GOO GOO DOLLS • Slide (WARNER BROS.)	+213
WPNT +22, KFMB +20, KLLC +18, KHMV +17, WLNK +16, WTIC +16, WMBX +14, WQAL +12, WKZL +12, KRSK +11	
JEWEL • Hands (ATLANTIC)	+162
KALZ +26, WSHE +22, KYIS +20, KSTP +17, WENS +14, WMBX +12, WXLE +12, WDRV +9, WQLH +9, WMYX +8	

ADULT CONTEMPORARY

	INCREASE IN PLAYS
SARAH MCLACHLAN • Angel (WARNER SUNSET/REPRISE)	+208
KMZQ +18, WLTQ +14, KGBX +14, WSLQ +13, WGSY +10, WDOK +10, WMJJ +9, WMAG +9, WMXC +7, KRBB +7	
JOHN TESH • Carol Of The Bells (GTSP/MERCURY)	+145
KESZ +11, WLEV +10, WALK +9, WLHT +9, KKCV +8, WLTE +8, WLIF +7, WMJQ +7, WDEF +6, KMZQ +6	
EDWIN MCCAIN • I'll Be (LAVA/ATLANTIC)	+125
WDOK +10, KGBX +7, KTDY +6, WINK +5, WBEB +5, KMZQ +5, WAHR +5, WGSY +5, KLSY +5, KGBY +5	
PHIL COLLINS • True Colors (FACE VALUE/ATLANTIC)	+99
KLSY +21, WMXC +11, WBEB +9, WJXB +8, KISC +8, WEZF +7, WMAG +7, WLEV +6, WSLQ +5, WMYI +5	
JIM BRICKMAN FEAT. MICHAEL W. SMITH • Love Of My Life (RENEGADE/WINDHAM HILL)	+77
WDOK +12, WBBQ +11, WTVR +9, KTDY +8, KEZK +5, WTCB +4, WDEF +4, WAHR +4, WLHT +4, WLIF +4	

OUR PLAYLISTS
ARE ALWAYS



NEVER FROZEN

WHTZ New York PD: Tom Poleman APD: Kid Kelly MD: Paul Bryant 201-867-5000 Chancellor

WJLA Washington, DC PD: Dale O'Brian APD/MD: Ron Ross 702-522-1041 Bonneville

WFLZ Tampa OM: B.J. Harris APD/MD: Dom Theodore 813-839-9393 Jacor

WWSW Hartford MD: Mike McGowan 860-723-6160 Capstar

WWSW Hartford MD: Mike McGowan 860-723-6160 Capstar

WWSW Hartford MD: Mike McGowan 860-723-6160 Capstar

WWSW Hartford MD: Mike McGowan 860-723-6160 Capstar

WWSW Hartford MD: Mike McGowan 860-723-6160 Capstar

WWSW Hartford MD: Mike McGowan 860-723-6160 Capstar

WWSW Hartford MD: Mike McGowan 860-723-6160 Capstar

WWSW Hartford MD: Mike McGowan 860-723-6160 Capstar

WWSW Hartford MD: Mike McGowan 860-723-6160 Capstar

WWSW Hartford MD: Mike McGowan 860-723-6160 Capstar

WWSW Hartford MD: Mike McGowan 860-723-6160 Capstar

WWSW Hartford MD: Mike McGowan 860-723-6160 Capstar

WWSW Hartford MD: Mike McGowan 860-723-6160 Capstar

WWSW Hartford MD: Mike McGowan 860-723-6160 Capstar

WWSW Hartford MD: Mike McGowan 860-723-6160 Capstar

WNCI Columbus PD: Todd Shannon APD/MD: Neal Sharpe 614-224-9624 Jacor



Table with 2 columns: Rank and Song/Artist. Top songs include 'All Saints, Never Ever', 'Faith Hill, This Kiss', 'Shawn Mullins, Lullaby'.

WPST Trenton Sr. VP/Pgm: Michelle Stevens PD: Dave McKay MD: Chris Puorro 609-924-3600 Nassau



Table with 2 columns: Rank and Song/Artist. Top songs include 'Third Eye Blind, Jumper', 'Eagle-Eye Cherry, Save Tonight', 'Shawn Mullins, Lullaby'.

WKRQ Cincinnati OM: Mike Marino PD: Jim Kelly 513-763-5500 CBS



Table with 2 columns: Rank and Song/Artist. Top songs include 'Barenaked Ladies, One Week', 'Goo Goo Dolls, Slide', 'Sarah McLachlan, Angel'.

KMXV Kansas City PD: Jon Zellner MD: Dylan Jackson 816-756-5698 CBS



Table with 2 columns: Rank and Song/Artist. Top songs include 'Eagle-Eye Cherry, Save Tonight', 'Shawn Mullins, Lullaby', 'Goo Goo Dolls, Slide'.

WZJM Cleveland PD: Dave Eubanks MD: Action Jackson 216-621-9300 Zapis



Table with 2 columns: Rank and Song/Artist. Top songs include 'Will Smith, Miami', 'Shaggy Feat. Janet, Luv Me, Luv Me', 'Lauryl Hill, Doo Wop'.

KALC Denver MD: Kelly Mitchell 303-572-7000 Chancellor



Table with 2 columns: Rank and Song/Artist. Top songs include 'Eagle-Eye Cherry, Save Tonight', 'Alanis Morissette, Uninvited', 'Sarah McLachlan, Angel'.

WNKS Charlotte PD: Brian Bridgman 704-331-9510 CBS



Table with 2 columns: Rank and Song/Artist. Top songs include 'Sarah McLachlan, Angel', 'Shawn Mullins, Lullaby', 'Eagle-Eye Cherry, Save Tonight'.

KHTS San Diego PD: Diana Laird APD: Ron Ceronimo MD: Hitman Haze 619-291-9191 Jacor



Table with 2 columns: Rank and Song/Artist. Top songs include 'Brandy, Have You Ever?', 'Shaggy Feat. Janet, Luv Me, Luv Me', '98 Degrees, Because Of You'.

KSLS St. Louis PD: Jeff Kapugi MD: Rich Stevens 314-692-5108 Jacor



Table with 2 columns: Rank and Song/Artist. Top songs include 'Next, Too Close', 'Shaggy Feat. Janet, Luv Me, Luv Me', 'Will Smith, Miami'.

WXFL Orlando OM/PD: Adam Cook APD/MD: Pete deGraaf 407-339-1067 Chancellor



Table with 2 columns: Rank and Song/Artist. Top songs include 'Edwin McCain, I'll Be', 'All Saints, Never Ever', 'Shaggy Feat. Janet, Luv Me, Luv Me'.

WBLI Long Island PD: John Thomas MD: Al Levine 516-732-1061 Cox



Table with 2 columns: Rank and Song/Artist. Top songs include 'Shaggy Feat. Janet, Luv Me, Luv Me', 'Will Smith, Miami', 'Oborah Cox, Things Just Ain't The Same'.

WXYW Baltimore OM: Bill Pasha APD: Throb MD: Albie Dee 410-889-0098 CBS



Table with 2 columns: Rank and Song/Artist. Top songs include 'Cher, Believe', 'N Sync, Tearin' Up My Heart', 'R. Kelly & Celine Dion, I'm Your Angel'.

WZPL Indianapolis PD: Tom Gjerdrum MD: Dave Decker 317-816-4000 Mystar



Table with 2 columns: Rank and Song/Artist. Top songs include 'Barenaked Ladies, One Week', 'Matchbox 20, Real World', 'Goo Goo Dolls, Slide'.

WPRO Providence PD: Tony Bristol MD: Davey Morris 401-433-4200 Citadel



Table with 2 columns: Rank and Song/Artist. Top songs include 'Goo Goo Dolls, Slide', 'Shania Twain, From This Moment On', 'Faith Hill, This Kiss'.

KJYO Oklahoma City PD: Mike McCoy APD/MD: Jimmy Barreda 405-840-5271 Clear Channel



Table with 2 columns: Rank and Song/Artist. Top songs include 'Shawn Mullins, Lullaby', 'Eagle-Eye Cherry, Save Tonight', 'Jewel, Hands'.

KUMX New Orleans OM: Dave Stewart 504-679-7300 Clear Channel



Table with 2 columns: Rank and Song/Artist. Top songs include 'Eve 6, Inside Out', 'Shawn Mullins, Lullaby', 'Everclear, Father Of Mine'.

WFBC Greenville, SC PD: Nikki Nite 864-271-9200 Sinclair



Table with 2 columns: Rank and Song/Artist. Top songs include 'Monifah, Touch It', 'Eve 6, Inside Out', 'Sarah McLachlan, Angel'.

WDCG Raleigh OM: Brian Burns PD: Kip Taylor 919-871-1051 Capstar



Table with 2 columns: Rank and Song/Artist. Top songs include 'Third Eye Blind, Jumper', 'Matchbox 20, Back 2 Good', 'Sarah McLachlan, Angel'.



secret smile: *Semisonic*

impacts january 11



From Feeling Strangely Fine

Recorded and Produced by Nick Launay • Mixed by Bob Clearmountain • Remixed by Tom Lord-Alge • Management: Jim Grant for JGM • www.semisonic.com • www.mcarecords.com • ©1998 MCA Records, Inc.

World Radio History

on your desk now

KZHT Salt Lake City
 PD: Marc Summers
 MD: Jeff McCartney
 801-908-1300
 Jacor

94.9 ZNT

	TW	LW
1 Shawn Mullins, Lullaby	77	70
2 Third Eye Blind, Jumper	73	58
3 Next, Too Close	72	66
4 Janet, Go Deep	72	66
5 Faith Hill, This Kiss	53	74
6 98 Degrees, Because Of You	47	41
7 Eve 6, Inside Out	44	44
8 Eagle-Eye Cherry, Save Tonight	43	52
9 Jewel, Hands	42	39
10 Backstreet Boys, I'll Never Break Your Heart	38	37
11 Brian McKnight, Anytime	38	46
12 Sheryl Crow, My Favorite Mistake	36	29
13 Madonna, The Power Of Good-Bye	35	29
14 Alanis Morissette, Thank U	34	28
15 P.M. Dawn, I Had No Right	34	33
16 Barenaked Ladies, One Week	27	27
17 Britney Spears, Baby One More Time	27	27
18 Aaliyah, Are You That Somebody?	27	18
19 Goo Goo Dolls, Slide	25	23
20 Fastball, Fire Escape	24	24
21 Sarah McLachlan, Angel	24	21
22 Lauryn Hill, Doo Wop	24	16
23 Will Smith, Miami	24	24
24 'N Sync, Teamin' Up My Heart	23	23
25 Jennifer Paige, Crush	23	23
26 Inoi, Love You Down	20	38
27 Shania Twain, From This Moment On	20	17
28 Will Smith, Gettin' Jiggy Wit It	19	18
29 Goo Goo Dolls, Ins	19	35
30 Edwin McCain, I'll Be	18	22
31 All Saints, Never Ever	18	18
32 New Radicals, You Get What You Give	18	21
33 Brandy, Have You Ever?	18	14
34 Cake, Never There	18	19
35 Alana Davis, Love & Pride	17	17
36 Third Eye Blind, How's It Going To Be	17	15
37 Brandy & Monica, The Boy Is Mine	17	20
38 Usher, You Make Me Wanna	16	15
39 Savage Garden, Truly Madly Deeply	16	15
40 Tonic, If You Could Only See	16	15

WKRC Wilkes-Barre
 PD: Tony Banks
 MD: Jeff Padden
 717-883-9850
 Sinclair

98.5 KRZ

	TW	LW
1 Eagle-Eye Cherry, Save Tonight	49	48
2 Shawn Mullins, Lullaby	47	49
3 Eve 6, Inside Out	47	46
4 R. Kelly & Celine Dion, I'm Your Angel	43	29
5 Barenaked Ladies, One Week	39	47
6 Third Eye Blind, Jumper	36	34
7 Brandy, Have You Ever?	35	34
8 Goo Goo Dolls, Slide	34	35
9 Lenny Kravitz, Fly Away	34	34
10 Sarah McLachlan, Angel	32	31
11 Fastball, Fire Escape	27	27
12 Better Than Ezra, At The Stars	26	26
13 U2, Sweetest Thing	26	27
14 Shania Twain, You Get What You Give	26	26
15 Aaliyah, Are You That Somebody?	25	25
16 Britney Spears, Baby One More Time	24	24
17 Jewel, Hands	24	25
18 Next, Too Close	23	22
19 Alanis Morissette, Thank U	23	22
20 Everclear, Father Of Mine	22	20
21 Semisonic, Closing Time	21	21
22 Natalie Imbruglia, Torn	21	17
23 Matchbox 20, Back 2 Good	21	18
24 Faith Hill, This Kiss	21	21
25 Shania Twain, From This Moment On	21	21
26 Five, When The Lights Go Out	20	20
27 Jennifer Paige, Crush	20	21
28 Matchbox 20, Real World	20	19
29 Edwin McCain, I'll Be	20	18
30 Will Smith, Miami	20	20
31 Sheryl Crow, My Favorite Mistake	19	18
32 Everything, Hoop	18	19
33 The Offspring, Pretty Fly For A White Guy	18	17
34 'N Sync, God Must Have Spent A Little M	18	18
35 Monica, The First Night	18	20
36 Monifah, Touch It	18	16
37 Tonic, If You Could Only See	16	13
38 98 Degrees, Because Of You	16	19
39 Shaggy Feat. Janet, Luv Me, Luv Me	16	12
40 Cake, Never There	15	14

WRVW Nashville
 OM: Charlie Quinn
 PD: Jimmy Steelt
 APD: Tom Peace
 615-664-2400
 Capstar

107.5 WZR

	TW	LW
1 Third Eye Blind, Jumper	65	52
2 Sheryl Crow, My Favorite Mistake	64	64
3 Alanis Morissette, Thank U	53	37
4 Eagle-Eye Cherry, Save Tonight	51	37
5 Jewel, Hands	50	36
6 Shawn Mullins, Lullaby	49	66
7 Faith Hill, This Kiss	47	62
8 Goo Goo Dolls, Slide	47	62
9 98 Degrees, Because Of You	40	41
10 New Radicals, You Get What You Give	39	38
11 Everything, Hoop	37	36
12 Aaliyah, Are You That Somebody?	36	38
13 Britney Spears, Baby One More Time	36	32
14 New Radicals, You Get What You Give	35	30
15 Barenaked Ladies, One Week	35	33
16 R. Kelly & Celine Dion, I'm Your Angel	34	26
17 Goo Goo Dolls, Slide	32	28
18 Brandy, Have You Ever?	31	14
19 Aerosmith, I Don't Want To Miss A Thing	29	36
20 Emilia, Big Big World	28	27
21 Jennifer Paige, Crush	27	18
22 Matchbox 20, Real World	26	46
23 Eve 6, Inside Out	26	26
24 Monifah, Touch It	26	26
25 Matchbox 20, Back 2 Good	26	21
26 'N Sync, God Must Have Spent A Little M	25	28
27 Sheryl Crow, My Favorite Mistake	23	28
28 Edwin McCain, I'll Be	22	19
29 Divine, Lately	22	24
30 Natalie Imbruglia, Torn	21	21
31 Savage Garden, Truly Madly Deeply	20	18
32 'N Sync, I Want You Back	20	21
33 Robyn, Show Me Love	20	19
34 Will Smith, Miami	20	19
35 Third Eye Blind, Semi-Charmed Life	17	12
36 The Offspring, Pretty Fly For A White Guy	17	17
37 Backstreet Boys, As Long As You Love Me	16	18
38 Robyn, Do You Know What It Takes	13	10
39 Usher, You Make Me Wanna	13	13
40 Barenaked Ladies, It's All Been Done	13	0

WFLY Albany
 OM: Mike Morgan
 PD: Rob Dawes
 MD: Ron "Sugarbear" Williams
 518-786-6600
 Albany Broadcasting

103.9 WFLY

	TW	LW
1 Shawn Mullins, Lullaby	71	74
2 Barenaked Ladies, One Week	69	67
3 Britney Spears, Baby One More Time	66	64
4 Eagle-Eye Cherry, Save Tonight	66	67
5 Third Eye Blind, Jumper	66	64
6 Shania Twain, From This Moment On	65	65
7 Sheryl Crow, My Favorite Mistake	64	66
8 Will Smith, Miami	33	33
9 Divine, Lately	30	29
10 Monifah, Touch It	27	27
11 R. Kelly & Celine Dion, I'm Your Angel	26	21
12 Emilia, Big Big World	25	23
13 'N Sync, God Must Have Spent A Little M	24	29
14 Whitney Houston & Mariah Carey, When You	24	23
15 Aaliyah, Are You That Somebody?	24	23
16 Lauryn Hill, Doo Wop	24	17
17 Brandy, Have You Ever?	23	26
18 Brian Setzer Orchestra, Jump Jive An' Wal	22	23
19 'N Sync, Merry Christmas, Happy Holiday	22	22
20 Jennifer Paige, Crush	22	22
21 All Saints, Never Ever	21	20
22 Brandy & Monica, The Boy Is Mine	21	22
23 Next, Too Close	21	24
24 Dave Matthews Band, Crush	21	20
25 Five, When The Lights Go Out	20	21
26 Will Smith, Gettin' Jiggy Wit It	20	11
27 Shaggy Feat. Janet, Luv Me, Luv Me	19	22
28 New Radicals, You Get What You Give	19	25
29 Jewel, Hands	19	15
30 Backstreet Boys, Everybody	19	20
31 Jay-Z, Hard Knock Life	19	19
32 Cherry Poppi's Daddies, Zoot Suit Riot	19	19
33 Edwin McCain, I'll Be	18	16
34 'N Sync, Teamin' Up My Heart	17	20
35 Aerosmith, I Don't Want To Miss A Thing	17	14
36 Matchbox 20, Real World	17	15
37 Faith Hill, This Kiss	17	11
38 Blackstreet & Mya, Take Me There	17	17
39 Natalie Imbruglia, Torn	16	17
40 The Offspring, Pretty Fly For A White Guy	16	15

WIXX Green Bay
 PD: Dan Stone
 MD: David Burns
 920-435-3771
 Midwest Communications

WIXX 101

	TW	LW
1 Shawn Mullins, Lullaby	46	46
2 Eve 6, Inside Out	42	33
3 Eagle-Eye Cherry, Save Tonight	38	39
4 Third Eye Blind, Jumper	38	39
5 Goo Goo Dolls, Slide	38	35
6 Britney Spears, Baby One More Time	35	35
7 Emilia, Big Big World	33	27
8 Everclear, Father Of Mine	32	28
9 Shania Twain, From This Moment On	31	25
10 'N Sync, God Must Have Spent A Little M	30	31
11 New Radicals, You Get What You Give	30	29
12 98 Degrees, Because Of You	29	29
13 Jennifer Paige, Crush	26	25
14 Fastball, Fire Escape	25	23
15 Green Day, Time Of Your Life	25	24
16 Sarah McLachlan, Angel	24	21
17 Next, Too Close	24	25
18 The Offspring, Pretty Fly For A White Guy	24	23
19 Five, When The Lights Go Out	23	18
20 Brandy, Have You Ever?	23	12
21 'N Sync, Teamin' Up My Heart	22	15
22 Jewel, Hands	22	22
23 Faith Hill, This Kiss	22	24
24 Everything, Hoop	22	21
25 Savage Garden, Truly Madly Deeply	21	21
26 Natalie Imbruglia, Torn	21	23
27 Barenaked Ladies, It's All Been Done	21	8
28 Alanis Morissette, Thank U	21	22
29 Barenaked Ladies, One Week	21	22
30 Matchbox 20, 3 AM	21	20
31 Edwin McCain, I'll Be	20	27
32 Sheryl Crow, My Favorite Mistake	20	25
33 Goo Goo Dolls, Ins	20	17
34 Matchbox 20, Real World	20	17
35 R. Kelly & Celine Dion, I'm Your Angel	19	21
36 Will Smith, Miami	19	22
37 All Saints, Never Ever	18	20
38 U2, Sweetest Thing	18	20
39 Cake, Never There	18	14
40 Aerosmith, I Don't Want To Miss A Thing	17	24

WKSE Buffalo
 OM: Sue O'Neil
 PD/MD: Dave Universal
 716-884-5101
 Sinclair

Kiss 98.5

	TW	LW
1 Shawn Mullins, Lullaby	54	37
2 Shania Twain, From This Moment On	50	53
3 Monifah, Touch It	48	37
4 Barenaked Ladies, It's All Been Done	46	32
5 Goo Goo Dolls, Slide	44	40
6 Stars On 54, If You Could Read My Mind	44	43
7 Third Eye Blind, Jumper	43	51
8 Eagle-Eye Cherry, Save Tonight	43	38
9 Sarah McLachlan, Angel	42	51
10 Eve 6, Inside Out	39	47
11 Brian Setzer Orchestra, Jump Jive An' Wal	38	41
12 Mariah Carey, All I Want For Christmas I	33	3
13 Blackstreet & Mya, Take Me There	32	28
14 Alanis Morissette, Thank U	31	40
15 Barenaked Ladies, One Week	31	10
16 Sarah McLachlan, Angel	31	20
17 Lauryn Hill, Doo Wop	30	35
18 R. Kelly & Celine Dion, I'm Your Angel	28	21
19 Jewel, Hands	28	36
20 Shania Twain, You're Still The One	27	23
21 D-Cru Feat. Golden Child, Show Me	27	37
22 Voices Of Time, Say It	27	35
23 'N Sync, God Must Have Spent A Little M	26	24
24 Divine, Lately	26	16
25 Jennifer Love Hewitt, How Do I Deal	25	20
26 Monica, The First Night	25	41
27 Cher, Believe	23	16
28 Edwin McCain, I'll Be	22	22
29 Semisonic, Closing Time	21	23
30 The Offspring, Pretty Fly For A White Guy	21	15
31 Shaggy Feat. Janet, Luv Me, Luv Me	20	1
32 Will Smith, Miami	20	19
33 Brandy, Have You Ever?	20	23
34 Dru Hill Feat. Redman, How Deep Is Your	20	18
35 Sheryl Crow, My Favorite Mistake	17	20
36 98 Degrees, Because Of You	17	16
37 Jay-Z Feat. Amil & Ja, Can I Get A	16	14
38 Nicole, Make It Hot	15	28
39 Janet, Every Time	15	7
40 Emilia, Big Big World	14	14

WGTX Dayton
 OM: Michael Luczak
 PD: Dale Baird
 937-294-5858
 Clear Channel

2.93

	TW	LW
1 Shawn Mullins, Lullaby	77	77
2 Third Eye Blind, Jumper	73	71
3 All Saints, Never Ever	70	68
4 Eagle-Eye Cherry, Save Tonight	67	46
5 Sarah McLachlan, Angel	64	66
6 Everything, Hoop	54	67
7 Divine, Lately	51	37
8 Brandy, Have You Ever?	48	42
9 Sheryl Crow, My Favorite Mistake	48	29
10 Jewel, Hands	44	45
11 Britney Spears, Baby One More Time	44	33
12 'N Sync, God Must Have Spent A Little M	43	31
13 Monica, The First Night	42	72
14 Will Smith, Miami	37	30
15 Aerosmith, I Don't Want To Miss A Thing	32	31
16 Goo Goo Dolls, Slide	32	29
17 New Radicals, You Get What You Give	32	33
18 Eve 6, Inside Out	31	20
19 Goo Goo Dolls, Ins	29	32
20 Edwin McCain, I'll Be	29	29
21 The Offspring, Pretty Fly For A White Guy	26	19
22 Monifah, Touch It	26	36
23 Green Day, Time Of Your Life	25	25
24 Will Smith, Gettin' Jiggy Wit It	24	21
25 Shania Twain, From This Moment On	24	19
26 Tonic, If You Could Only See	24	25
27 Matchbox 20, 3 AM	24	23
28 Savage Garden, Truly Madly Deeply	21	23
29 Third Eye Blind, Semi-Charmed Life	21	19
30 Aaliyah, Are You That Somebody?	20	27
31 Shaggy Feat. Janet, Luv Me, Luv Me	20	44
32 Backstreet Boys, All I Have To Give	20	15
33 Blackstreet & Mya, Take Me There	18	1
34 K-Ci & JoJo, All My Love	17	17
35 Duncan Sheik, Barely Breathing	17	13
36 The Cranberries, Dreams	16	18
37 No Doubt, Don't Speak	16	13
38 O.M.D. (Orchestral Manoeuvres, If You Le	16	12
39 Simple Minds, Don't You	15	15
40 Soft Cell, Tainted Love	15	13

WAPE Jacksonville
 PD: Cat Thomas
 MD: Tony Mann
 904-642-1055
 Capstar

WAPE

	TW	LW
1 Eagle-Eye Cherry, Save Tonight	62	67
2 Eve 6, Inside Out	59	57
3 Shawn Mullins, Lullaby	58	55
4 Faith Hill, This Kiss	57	34
5 Jewel, Hands	56	55
6 Barenaked Ladies, One Week	54	50
7 Third Eye Blind, Jumper	54	55
8 Jennifer Paige, Crush	38	23
9 Britney Spears, Baby One More Time	34	22
10 Goo Goo Dolls, Ins	32	43
11 The Offspring, Pretty Fly For A White Guy	30	48
12 R. Kelly & Celine Dion, I'm Your Angel	29	32
13 Sheryl Crow, My Favorite Mistake	25	23
14 Matchbox 20, Real World	23	19
15 Barenaked Ladies, It's All Been Done	23	14
16 Emilia, Big Big World	23	18
17 'N Sync, God Must Have Spent A Little M	22	24
18 Natalie Imbruglia, Torn	20	17
19 New Radicals, You Get What You Give	20	18
20 All Saints, Never Ever	19	26
21 Goo Goo Dolls, Slide	19	22
22 Sugar Ray, Abracadabra	19	26
23 Whitney Houston & Mariah Carey, When You	18	19
24 Alanis Morissette, Thank U	18	33
25 Edwin McCain, I'll Be	18	25
26 Fastball, Fire Escape	18	13
27 Aerosmith, I Don't Want To Miss A Thing	16	13
28 Shania Twain, From This Moment On	16	13
29 'N Sync, Teamin' Up My Heart	14	3
30 Brandy, Have You Ever?	14	1
31 Chubb Rock, Jumpin' Jumpin'	13	12
32 Backstreet Boys, As Long As You Love Me	12	13
33 Tonic, If You Could Only See	12	12
34 Savage Garden, I Want You	11	7
35 Third Eye Blind, Semi-Charmed Life	11	8
36 Marcy Playground, Sex & Candy	10	8
37 Meredith Brooks, Blotch	10	10
38 Matchbox 20, 3 AM	10	8
39 Everything But The Girl, Missing	10	10
40 Savage Garden, Truly Madly Deeply	10	9

KHFI Austin
 VP/Pgm: John Roberts
 APD/MD: Les Benberg
 MD: Jeff Miles
 512-474-9233
 Clear Channel

107.1 KHFI

	TW	LW
1 Brandy, Have You Ever?	72	73
2 Shawn Mullins, Lullaby	71	74
3 Third Eye Blind, Jumper	66	49
4 Sarah McLachlan, Angel	65	50
5 Eagle-Eye Cherry, Save Tonight	63	49
6 Shaggy Feat. Janet, Luv		

WEZB New Orleans PD: Rob Wagman MD: J. Love 504-834-9587 Sinclair

B 97.1 WZYP Huntsville PD: Bill West MD: Stu Gray 205-430-0110 Athens

KRQQ Tucson PD: Tim Richards MD: Randy Williams 520-623-7556 Capstar

WHOT Youngstown PD/MD: Tom Pappas 330-783-1000 Connoisseur

WXLK Roanoke OM/PD: Russ Brown 540-774-9200 Mel Wheeler Inc.

WNTQ Syracuse PD: Tom Mitchell MD: Jimmy Olsen 315-472-0200 Pilot

Table with 2 columns: Rank and Song/Artist. Top songs include Sarah McLachlan, Goo Goo Dolls, and Sheryl Crow.

Table with 2 columns: Rank and Song/Artist. Top songs include R. Kelly & Celine Dion, Shawn Mullins, and Goo Goo Dolls.

Table with 2 columns: Rank and Song/Artist. Top songs include Will Smith, Jennifer Paige, and Sheryl Crow.

Table with 2 columns: Rank and Song/Artist. Top songs include Shawn Mullins, Lullaby, Eve 6, and Sheryl Crow.

Table with 2 columns: Rank and Song/Artist. Top songs include Shawn Mullins, Lullaby, Eve 6, and Sheryl Crow.

Table with 2 columns: Rank and Song/Artist. Top songs include Third Eye Blind, Jewel, and Shawn Mullins.

WRVQ Richmond PD: Lisa McKay MC: Travis Dylan MD: Polly Madison 804-756-6400 Clear Channel

KKQK Omaha PD: Wayne Coy MD: J.J. Morgan 402-342-2000 Mitchell

WQZQ Nashville Consultant: Bryan Krysz OM: Jay Nunley APD: Mike Gibson 615-399-1029 Cromwell

WABB Mobile OM: Jay Hastings PD/MD: Darrin Stone 334-432-5572 Dittman

WKCI New Haven PD/MD: Kelly Nash 203-248-8814 Clear Channel

WLKT Lexington PD: Jill Meyer 606-252-6694 Jacor

Table with 2 columns: Rank and Song/Artist. Top songs include Shaggy Feat. Janet, Luv Me, Luv Me and Eagle-Eye Cherry.

Table with 2 columns: Rank and Song/Artist. Top songs include Shawn Mullins, Lullaby and Third Eye Blind.

Table with 2 columns: Rank and Song/Artist. Top songs include Monifah, Touch It and Brandy, Have You Ever?

Table with 2 columns: Rank and Song/Artist. Top songs include Shawn Mullins, Lullaby and Matchbox 20.

Table with 2 columns: Rank and Song/Artist. Top songs include Goo Goo Dolls, Ins and Third Eye Blind.

Table with 2 columns: Rank and Song/Artist. Top songs include Third Eye Blind, Jewel, and Shawn Mullins.

WKFS Cincinnati PD: Rod Phillips 513-621-9326 Jacor

KKMG Colorado Springs PD: Bobby Irwin APD: Paul Johnson MD: Rob Ryan 719-593-2700 Citadel

WWHT Syracuse PD: J.J. Rice MD: Java Joel MC: Marty 315-472-9797 Cox

WNOK Columbia PD: Jonathan Rush MD: T.J. McKay 803-771-0105 Capstar

WNKK Harrisburg PD/MD: John O'Dea 717-238-1402 WINK 104 Capstar

WYCR York OM: Ricc McCauslin PD: Davy Crockett 717-637-3831 Radio Hanover

Table with 2 columns: Rank and Song/Artist. Top songs include Lauryn Hill, Can't Take My Eyes Off Of You and Shaggy Feat. Janet.

Table with 2 columns: Rank and Song/Artist. Top songs include Third Eye Blind, Jewel, and Shawn Mullins.

Table with 2 columns: Rank and Song/Artist. Top songs include Monica, The First Night and Shaggy Feat. Janet.

Table with 2 columns: Rank and Song/Artist. Top songs include Eagle-Eye Cherry, Save Tonight and Goo Goo Dolls.

Table with 2 columns: Rank and Song/Artist. Top songs include Eagle-Eye Cherry, Save Tonight and Britney Spears.

Table with 2 columns: Rank and Song/Artist. Top songs include Brandy, Have You Ever? and Third Eye Blind.

Upward-moving songs ranked in order of spin count. Songs are removed if they lose more than 5% of their detections from previous week or if their spin count declines for two consecutive weeks.

MOST NEW STATIONS

Songs detecting six or more spins at new stations this week

	NEW STATIONS
BARENAKED LADIES <i>It's All Been Done (Reprise)</i>	23
KHALEEL <i>No Mercy (Hollywood)</i>	23
BACKSTREET BOYS <i>All I Have To Give (Jive)</i>	19
MONICA <i>Angel Of Mine (Arista)</i>	12
'N SYNC <i>Merry Christmas, Happy Holidays (RCA)</i>	11



NO RECORDS QUALIFIED FOR AIRPOWER THIS WEEK



Total Plays/Gain

BLACKSTREET & MYA FEAT. MASE & BLINKY BLINK 1776/302
Take Me There (Interscope)
 Total Stations: 92/Chart Move: 34-26
 Heavy (40+ plays): 8 KBFM, KCHZ, WFBC, WFHN, WKFS, WROX, WXYV, WZJM
 Medium (20-39): 26 KDND, KDWB, KHFI, KHKS, KHTO, KQKQ, KRQQ, KRUF, KSLZ, KXME, KZZU, WBLI, WCIL, WFLZ, WHOT, WKSE, WKSS, WLKT, WQZQ, WRVQ, WSNX, WWCK, WXIS, WXKB, WXSS, WYCR
 Light (Under 20): 58
 New Airplay This Week: 9 KRBE, KXME, KZQZ, WGTZ, WNOK, WRVW, WWHT, WWZZ, WXXL

THE OFFSPRING 1696/234
Pretty Fly (For A White Guy) (Columbia)
 Total Stations: 95/Chart Move: 36-28
 Heavy (40+): 3 KPTY, WROX, WXIS
 Medium (20-39): 35 KBKS, KJYO, KKRD, KMXV, KQKQ, KRUF, KSLZ, KXXM, KZZU, WABB, WAPE, WCIL, WDDJ, WFBC, WGTZ, WIXX, WJBO, WKFS, WKRQ, WKSE, WSSL, WNOK, WNTQ, WQZQ, WRHT, WRVQ, WSSX, WSTW, WWCK, WWZZ, WXLK, WXSS, WXXX, WYOY, WZNY
 Light (Under 20): 57
 New Airplay This Week: 10 KDWB, KHFI, KKRD, KXXM, WBLI, WXXJ, WLAN, WSNX, WWHT, WZJM

FASTBALL 1657/49
Fire Escape (Hollywood)
 Total Stations: 96/Chart Move: 32-29
 Heavy (40+): 6 KRUF, WABB, WKFS, WKRQ, WKSZ, WXIS
 Medium (20-39): 34 KBKS, KDND, KHTO, KMXV, KQKQ, KSMB, KZHT, WAEB, WBZZ, WCIL, WDCG, WDDJ, WIXX, WJBO, WKRZ, WXXJ, WLAN, WLKT, WLSS, WNCI, WNNK, WQSL, WSTR, WSTW, WTVR, WVSR, WWCK, WWZZ, WXLK, WXSS, WXYV, WYCR, WYOY, WZYP
 Light (Under 20): 56
 New Airplay This Week: 2 KQMQ, WSNX

LAURYN HILL 1644/-6
Doo Wop (That Thing) (Ruffhouse/Columbia)
 Total Stations: 95/Chart Move: 31-30
 Heavy (40+): 8 KBFM, KDND, KHTS, KZQZ, WROX, WSNX, WWHT, WZJM
 Medium (20-39): 30 KCHZ, KDWB, KHFI, KHKS, KHTO, KIIS, KKMGM, KKRZ, KQMQ, KRQQ, KXME, KZHT, KZZU, WBHT, WDJX, WFBC, WFHN, WFLY, WHTZ, WKSE, WKSS, WLKT, WLSS, WQZQ, WRVQ, WWCK, WXIS, WXKB, WXSS, WXXL
 Light (Under 20): 57

EMILIA 1638/185
Big Big World (Rodeo/Universal)
 Total Stations: 91/Chart Move: 37-31
 Heavy (40+): 2 WKSZ, WVTI
 Medium (20-39): 38 KBKS, KDND, KDWB, KHTO, KIIS, KQKQ, KSLZ, KSMB, KXXM, KZQZ, KZZU, WABB, WAPE, WBHT, WDDJ, WFLY, WIXX, WKSS, WXXJ, WLSS, WNOK, WNTQ, WPXY, WRHT, WRVW, WSSX, WVSR, WWCK, WWZZ, WXLK, WXSS, WXXL, WXYV, WYCR, WYOY, WZJM, WZNY, WZPL
 Light (Under 20): 51
 New Airplay This Week: 5 KDND, KMXV, KQMQ, KUMX, WCIL

MATCHBOX 20 1620/149
Back 2 Good (Lava/Atlantic)
 Total Stations: 92/Chart Move: 35-32
 Heavy (40+): 9 KDND, KRBE, KSMB, KXXM, WABB, WDCG, WEZB, WKRQ, WKSZ
 Medium (20-39): 31 KALC, KBKS, KHFI, KHTO, KJYO, KRUF, KUMX, WAEB, WBZZ, WDDJ, WDJX, WFBC, WJBO, WKFS, WKRZ, WXXJ, WNOK, WRVW, WSSX, WSTW, WTVR, WYCR, WYCR, WZNY, WZPL
 Light (Under 20): 52
 New Airplay This Week: 4 KHFI, KKRZ, WLKT, WSSX

WHITNEY HOUSTON & MARIAH CAREY 1435/38
When You Believe (DreamWorks/Geffen)
 Total Stations: 100/Chart Move: 39-35
 Heavy (40+): 3 KHHT, KZQZ, WKSZ
 Medium (20-39): 30 KBFM, KDWB, KHTO, KQMQ, KZZU, WAEB, WBHT, WDDJ, WFHN, WFLY, WHOT, WJBO, WKSE, WKSS, WXXJ, WLKT, WNNK, WNOK, WQSL, WQZQ, WRVQ, WSTR, WWZZ, WXIS, WXLK, WXYV, WYCR, WZNY, WZPL, WZYP
 Light (Under 20): 67
 New Airplay This Week: 2 KSMB, WABB

BACKSTREET BOYS 1386/392
All I Have To Give (Jive)
 Total Stations: 77/Chart Move: Debut 37
 Heavy (40+): 4 KDND, KZQZ, WBHT, WXXL
 Medium (20-39): 20 KHFI, KQAR, KUMX, KXXM, WDDJ, WFHN, WFLZ, WGTZ, WIOQ, WKSZ, WLKT, WNOK, WNTQ, WQSL, WSNX, WTVR, WVTI, WYCR, WZJM, WZNY
 Light (Under 20): 53
 New Airplay This Week: 19 KCHZ, KHTO, KRQQ, WBLI, WHTZ, WKSZ, WLAN, WLSS, WNCI, WPST, WQZQ, WROX, WRVQ, WRVW, WSTW, WVKX, WVSR, WXIS, WXLK

EVERCLEAR 1353/146
Father Of Mine (Capitol)
 Total Stations: 86/Chart Move: 40-38
 Heavy (40+): 7 KBKS, KPTY, KQAR, KUMX, KXXM, WEZB, WKRQ
 Medium (20-39): 15 KHTO, KQKQ, KRBE, KSLZ, WBHT, WCIL, WIXX, WKRZ, WKSZ, WWCK, WXIS, WXLK, WXSS, WYOY, WZPL
 Light (Under 20): 64
 New Airplay This Week: 4 KIIS, WNNK, WVTI, WXXS

BARENAKED LADIES 1189/512
It's All Been Done (Reprise)
 Total Stations: 80/Chart Move: Debut 40
 Heavy (40+): 2 WDCG, WKSE
 Medium (20-39): 26 KBKS, KDND, KQKQ, KRUF, KUMX, KXXM, WABB, WAPE, WBHT, WHOT, WIXX, WJBO, WKCI, WKRQ, WLSS, WNCI, WNOK, WPXY, WQSL, WSSX, WSTR, WSTW, WWCK, WXXS, WXXX, WYOY
 Light (Under 20): 52
 New Airplay This Week: 23 KJYO, KKMGM, KKRD, KMXV, KQKQ, KUMX, KZHT, WBHT, WBZZ, WDJX, WFLZ, WHOT, WKSZ, WNKX, WNTQ, WPST, WQZQ, WRVW, WXLK, WXXL, WZAT, WZPL, WZYP

CHART BOUND

Total Plays/Gain

FIVE 909/-8
It's The Things You Do (Arista)
 Total Stations: 88
 Heavy (40+): 1 WKSZ
 Medium (20-39): 16 KCHZ, KHTO, KSMB, WCIL, WDDJ, WHOT, WKSL, WLKT, WLSS, WNNK, WSNX, WVSR, WWCK, WWZZ, WXIS, WXLK
 Light (Under 20): 71
 New Airplay This Week: 1 WXXX

CHER 811/159
Believe (Warner Bros.)
 Total Stations: 68
 Heavy (40+): 2 WXLK, WXYV
 Medium (20-39): 15 KBFM, KIIS, KKMGM, KRBE, KZQZ, WAEB, WFHN, WHYI, WJBO, WKSE, WNNK, WPRO, WVKX, WVSR, WWZZ
 Light (Under 20): 51
 New Airplay This Week: 6 KZQZ, WDJX, WFHN, WLKT, WNTQ, WROX

JENNIFER LOVE HEWITT 778/99
How Do I Deal (143/Warner Bros.)
 Total Stations: 53
 Heavy (40+): 1 KBKS
 Medium (20-39): 18 KBFM, KCHZ, KHTO, KHTS, KJYO, KSMB, KZQZ, WABB, WCIL, WDDJ, WFHN, WKSE, WNOK, WVSR, WWCK, WXIS, WXLK, WZJM
 Light (Under 20): 34
 New Airplay This Week: 7 KSLZ, WDJX, WFHN, WFLZ, WHOT, WIXX, WSTW

CAKE 684/-2
Never There (Capricorn/Mercury)
 Total Stations: 61
 Heavy (40+): 1 WABB
 Medium (20-39): 8 KALC, KBKS, KQKQ, WBHT, WJBO, WSSX, WXIS, WXLK
 Light (Under 20): 52
 New Airplay This Week: 4 WDDJ, WDJX, WLAN, WYCR

LENNY KRAVITZ 652/108
Fly Away (Virgin)
 Total Stations: 53
 Heavy (40+): 1 WEZB
 Medium (20-39): 12 KBKS, KCHZ, WABB, WCIL, WFBC, WJBO, WKRZ, WSTW, WXIS, WXXS, WYOY, WZPL
 Light (Under 20): 40
 New Airplay This Week: 5 KKRD, WFLY, WKRQ, WNKX, WSSX

DAVE MATTHEWS BAND 649/100
Crush (RCA)
 Total Stations: 51
 Heavy (40+): 2 WJBO, WXXS
 Medium (20-39): 7 WBHT, WFBC, WFLY, WXIS, WXLK, WXXS, WXXX
 Light (Under 20): 42
 New Airplay This Week: 8 WHOT, WIXX, WKRQ, WROX, WRVW, WTVR, WYCR, WZPL

JANET 631/23
Every Time (Virgin)
 Total Stations: 48
 Heavy (40+): 2 KQMQ, KSLZ
 Medium (20-39): 9 KBFM, KHKS, KZQZ, WABB, WKFS, WWZZ, WXIS, WXLK, WYCR
 Light (Under 20): 37
 New Airplay This Week: 1 KDWB

MONICA 588/192
Angel Of Mine (Arista)
 Total Stations: 48
 Heavy (40+): 1 KZZU
 Medium (20-39): 6 KCHZ, WFHN, WHYI, WLKT, WSNX, WWHT
 Light (Under 20): 41
 New Airplay This Week: 12 KHFI, KHTS, KJYO, KQMQ, KRBE, KSLZ, WFLY, WNNK, WQZQ, WXLK, WXSS, WZNY

2PAC 558/129
Changes (Amaru/Death Row/Interscope)
 Total Stations: 41
 Heavy (40+): 4 KPTY, KXME, WROX, WSNX
 Medium (20-39): 2 WWHT, WXIS
 Light (Under 20): 35
 New Airplay This Week: 10 KHKS, KHTO, KSLZ, WFBC, WHYI, WKFS, WRHT, WXXS, WXXX, WXYV

ADAM SANDLER 514/313
The Chanukah Song (Warner Bros.)
 Total Stations: 96
 Heavy (40+): 0
 Medium (20-39): 3 KCHZ, KPTY, WZNY
 Light (Under 20): 93
 New Airplay This Week: 1 WHOT

KHALEEL 476/270
No Mercy (Hollywood)
 Total Stations: 48
 Heavy (40+): 0
 Medium (20-39): 5 KBKS, KSMB, WXLK, WYCR, WZAT
 Light (Under 20): 43
 New Airplay This Week: 23 KIIS, KMXV, KQKQ, KZHT, WABB, WAEB, WDDJ, WDJX, WHOT, WIXX, WXXJ, WLKT, WNTQ, WQSL, WSTW, WVSR, WWCK, WXXS, WXLK, WXXX, WYOY, WZJM, WZPL

JAY-Z 469/7
Hard Knock Life (Ghetto Anthem) (Roc-A-Fella/Def Jam/Mercury)
 Total Stations: 34
 Heavy (40+): 2 KXME, WROX
 Medium (20-39): 5 KRQQ, WQZQ, WSNX, WXIS, WXXS
 Light (Under 20): 27
 New Airplay This Week: 5 WEZB, WFLZ, WNOK, WRHT, WZJM

SWEETBOX 469/15
Everything's Gonna Be Alright (RCA)
 Total Stations: 17
 Heavy (40+): 6 KHKS, KRBE, WBLI, WVKX, WXXL, WZJM
 Medium (20-39): 6 KCHZ, KHTS, KHHT, KIIS, KKMGM, WHTZ
 Light (Under 20): 5

THE FLYS 271/61
Got You (Where I Want You) (Delicious Vinyl/Trauma)
 Total Stations: 36
 Heavy (40+): 0
 Medium (20-39): 2 WEZB, WLSS
 Light (Under 20): 34
 New Airplay This Week: 6 WEZB, WKSS, WPRO, WRHT, WTVR, WYCR

DRU HILL FEAT. REDMAN 262/16
How Deep Is Your Love (Island/Def Jam/Mercury)
 Total Stations: 31
 Heavy (40+): 2 WROX, WSNX
 Medium (20-39): 5 KHFI, KRQQ, WFHN, WKSE, WWHT
 Light (Under 20): 24

SPICE GIRLS 253/79
Goodbye (Virgin)
 Total Stations: 29
 Heavy (40+): 0
 Medium (20-39): 5 KDND, KZQZ, WABB, WLKT, WXIS
 Light (Under 20): 24
 New Airplay This Week: 4 KJYO, KQMQ, WDJX, WROX

FAITH EVANS 245/43
Love Like This (Bad Boy/Arista)
 Total Stations: 28
 Heavy (40+): 2 WROX, WSNX
 Medium (20-39): 1 KHTS
 Light (Under 20): 25
 New Airplay This Week: 1 WXLK

'N SYNC 235/158
Merry Christmas, Happy Holidays (RCA)
 Total Stations: 43
 Heavy (40+): 0
 Medium (20-39): 2 KRUF, WFLY
 Light (Under 20): 41
 New Airplay This Week: 11 KBFM, KQMQ, KRUF, WDJX, WLSS, WNKX, WQSL, WRVW, WSNX, WTVR, WWCK

BETTER THAN EZRA 222/90
At The Stars (Elektra/EEG)
 Total Stations: 22
 Heavy (40+): 0
 Medium (20-39): 4 WJBO, WKRQ, WKRZ, WYOY
 Light (Under 20): 18
 New Airplay This Week: 7 KBKS, KQKQ, KRUF, WCIL, WFBC, WHYI, WRHT

DEBORAH COX 220/17
Nobody's Supposed To Be Here (Arista)
 Total Stations: 34
 Heavy (40+): 1 WROX

Medium (20-39): 1 WHYI
 Light (Under 20): 32
 New Airplay This Week: 2 KHKS, WWHT

BOYZ II MEN 201/89
I Will Get There (DreamWorks/Geffen)
 Total Stations: 38
 Heavy (40+): 0
 Medium (20-39): 1 KQMQ
 Light (Under 20): 37
 New Airplay This Week: 10 KSLZ, WCIL, WDDJ, WDJX, WFBC, WFHN, WHTZ, WKSS, WLKT, WNTQ

TOUCH & GO 195/19
Would You...? (Oval/V2)
 Total Stations: 32
 Heavy (40+): 0
 Medium (20-39): 1 KHHT
 Light (Under 20): 31
 New Airplay This Week: 7 KSMB, WDDJ, WNKX, WNTQ, WQZQ, WWCK, WXIS

JAY-Z FEAT. AMIL & JA 135/24
Can I Get A... (Def Jam/Mercury)
 Total Stations: 16
 Heavy (40+): 0
 Medium (20-39): 2 WROX, WSNX
 Light (Under 20): 14
 New Airplay This Week: 3 KZZU, WFHN, WWHT

★ UNCLE SAM 126/74
When I See You Smile (550 Music/ERG)
 Total Stations: 26
 Heavy (40+): 0
 Medium (20-39): 0
 Light (Under 20): 26
 New Airplay This Week: 8 KCHZ, KHTO, KKMGM, KQMQ, WDDJ, WLKT, WQZQ, WZJM

★ SUGAR RAY 124/87
Every Morning (Lava/Atlantic)
 Total Stations: 20
 Heavy (40+): 0
 Medium (20-39): 1 WDCG
 Light (Under 20): 19
 New Airplay This Week: 7 KJYO, KSMB, WDCG, WPXY, WSTW, WYOY, WZNY

★ OUTKAST 122/25
Rosa Parks (LaFace/Arista)
 Total Stations: 8
 Heavy (40+): 1 KXME
 Medium (20-39): 1 WSNX
 Light (Under 20): 6

CHERRY POPPIN' DADDIES 85/10
Zoot Suit Riot (Mojo/Universal)
 Total Stations: 36
 Heavy (40+): 0
 Medium (20-39): 0
 Light (Under 20): 36

BOB RIVERS 77/39
Walkin' Round In Women's Underwear (Atlantic)
 Total Stations: 41
 Heavy (40+): 0
 Medium (20-39): 0
 Light (Under 20): 41
 New Airplay This Week: 1 KRUF

★ TLC 77/49
Silly Ho (LaFace/Arista)
 Total Stations: 3
 Heavy (40+): 1 KXME
 Medium (20-39): 0
 Light (Under 20): 2

★ SUBLIME 77/15
Caress Me Down (Gasoline Alley/MCA)
 Total Stations: 2
 Heavy (40+): 1 KXME
 Medium (20-39): 1 KPTY
 Light (Under 20): 0

★ Initial impact: records appearing on this page for the first time.

JEWEL 3800/140

Hands (Atlantic) Total Stations: 105 Chart Move: 4-4

Table with columns: Station, TP, LW, WZ, ZW, TP, and song titles like 'New York VHT', 'L.A. KZQ', etc.

R. KELLY & CELINE DION 2327/167

I'm Your Angel (Virgin) Total Stations: 102 Chart Move: 25-24

Table with columns: Station, TP, LW, WZ, ZW, TP, and song titles like 'New York VHT', 'L.A. KZQ', etc.

LENNY KRAVITZ 652/108

Fly Away (Virgin) Total Stations: 53 Chart Move: 1-1

Table with columns: Station, TP, LW, WZ, ZW, TP, and song titles like 'New York VHT', 'L.A. KZQ', etc.

MATCHBOX 20 1620/149

Back 2 Good (Lava/Atlantic) Total Stations: 92 Chart Move: 35-32

Table with columns: Station, TP, LW, WZ, ZW, TP, and song titles like 'New York VHT', 'L.A. KZQ', etc.

SARAH MCLACHLAN 2420/388

Angel (Warner Sunset/Reprise) Total Stations: 98 Chart Move: 26-22

Table with columns: Station, TP, LW, WZ, ZW, TP, and song titles like 'New York VHT', 'L.A. KZQ', etc.

MONIEGAN 2657/73

Touch It (Uptown/Universal) Total Stations: 102 Chart Move: 20-15

Table with columns: Station, TP, LW, WZ, ZW, TP, and song titles like 'New York VHT', 'L.A. KZQ', etc.

SHAWN MULLINS 5487/135

Lullaby (SMG/Columbia) Total Stations: 106 Chart Move: 1-1

Table with columns: Station, TP, LW, WZ, ZW, TP, and song titles like 'New York VHT', 'L.A. KZQ', etc.

'N SYNC 3287/345

(God Must Have Spent) A Little More Time On You (RCA) Total Stations: 105 Chart Move: 13-8

Table with columns: Station, TP, LW, WZ, ZW, TP, and song titles like 'New York VHT', 'L.A. KZQ', etc.

NEW RADICALS 2421/195

You Get What You Give (MCA) Total Stations: 102 Chart Move: 22-21

Table with columns: Station, TP, LW, WZ, ZW, TP, and song titles like 'New York VHT', 'L.A. KZQ', etc.

THE OFFSPRING 1696/234

Pretty Fly (For A White Guy) (Columbia) Total Stations: 95 Chart Move: 36-28

Table with columns: Station, TP, LW, WZ, ZW, TP, and song titles like 'New York VHT', 'L.A. KZQ', etc.

SHAGGY FETE JANET 2182/9

Luv Me, Luv Me (Flyte Tyme/MCA) Total Stations: 99 Chart Move: 24-25

Table with columns: Station, TP, LW, WZ, ZW, TP, and song titles like 'New York VHT', 'L.A. KZQ', etc.

WILL SMITH 3014/370

Miami (Columbia) Total Stations: 104 Chart Move: 17-13

Table with columns: Station, TP, LW, WZ, ZW, TP, and song titles like 'New York VHT', 'L.A. KZQ', etc.

BRITNEY SPEARS 3488/220

...Baby One More Time (Jive) Total Stations: 102 Chart Move: 9-6

Table with columns: Station, TP, LW, WZ, ZW, TP, and song titles like 'New York VHT', 'L.A. KZQ', etc.

THIRD EYE BLIND 4786/28

Jumpin' (Elektra/EEG) Total Stations: 106 Chart Move: 2-3

Table with columns: Station, TP, LW, WZ, ZW, TP, and song titles like 'New York VHT', 'L.A. KZQ', etc.

SHANIA TWAIN 2559/122

From This Moment On (Mercury) Total Stations: 102 Chart Move: 21-16

Table with columns: Station, TP, LW, WZ, ZW, TP, and song titles like 'New York VHT', 'L.A. KZQ', etc.

WKTU New York PD: Frankie Blue APD/MD: Andy Shane 201-420-3700 Chancellor



Table with 2 columns: Rank and Song/Artist. Top songs include 'Rockell, Can't We Try' and 'Stars On 54'.

WBBM Chicago PD: Todd Cavanah MD: Andy Bradley 312-944-6000 CBS



Table with 2 columns: Rank and Song/Artist. Top songs include 'Laurny Hill, Doo Wop' and 'N Sync, God Must Have Spent A Little M'.

WJMN Boston PD: Cadillac Jack APD/MD: Danny Ocean 781-663-2500 Chancellor



Table with 2 columns: Rank and Song/Artist. Top songs include 'Jay-Z Feat. Amil & Ja, Can I Get A...' and 'Jermaine Dupri Feat. Jay-Z, Money Ain't'.

KYLD San Francisco PD: Michael Martin MD: 'Jazzy' Jim Archer 415-391-1077 Chancellor



Table with 2 columns: Rank and Song/Artist. Top songs include 'Blackstreet & Mya, Take Me There' and 'Jay-Z Feat. Amil & Ja, Can I Get A...'.

WPOW Miami PD: Kid Curry APD: Tony The Tiger MD: Eddie Mix 305-653-6796 Beasley



Table with 2 columns: Rank and Song/Artist. Top songs include '2Pac, Changes' and 'Jay-Z Feat. Amil & Ja, Can I Get A...'.

WDRQ Detroit PD: Alex Tear MD: Jimi Jamm 248-354-9300 ABC/Disney



Table with 2 columns: Rank and Song/Artist. Top songs include '98 Degrees, Because Of You' and 'Monifah, Touch It'.

KUBE Seattle PD: Eric Powers MD: Julie Pilot 206-285-2295 Acklerley



Table with 2 columns: Rank and Song/Artist. Top songs include 'Dru Hill Feat. Redman, How Deep Is Your' and 'Jay-Z Feat. Amil & Ja, Can I Get A...'.

KGGI Riverside PD: Mark Feather APD: Jesse Duran MC: Ricky Fuentes 909-684-1991 Chancellor



Table with 2 columns: Rank and Song/Artist. Top songs include 'Brandy, Have You Ever?' and 'Aaliyah, Are You That Somebody?'.

KSFM Sacramento PD: Bob West MD: John E. Kage 916-920-1025 CBS



Table with 2 columns: Rank and Song/Artist. Top songs include 'Jay-Z, Hard Knock Life' and 'Jay-Z Feat. Amil & Ja, Can I Get A...'.

KTFM San Antonio PD: Cliff Tredway MD: Steve Chavez 210-599-5500 Waterman



Table with 2 columns: Rank and Song/Artist. Top songs include 'Brandy, Have You Ever?' and 'Will Smith, Miami'.

KKFR Phoenix PD/MD: Bruce St. James APD: Krazy Kid Stenzel MD: Mark Medina 602-258-6161 The Broadcast Group



Table with 2 columns: Rank and Song/Artist. Top songs include 'Dru Hill Feat. Redman, How Deep Is Your' and 'Brandy, Have You Ever?'.

XHTZ San Diego PD/MD: Lisa Valquez MD: Dale Soliven 619-585-9090 Noventa FM 90



Table with 2 columns: Rank and Song/Artist. Top songs include 'R. Kelly, Home Alone' and 'Faith Evans, Love Like This'.

KQKS Denver PD: Cat Collins MD: Jennifer Wilde 303-321-0950 Jefferson-Pilot



Table with 2 columns: Rank and Song/Artist. Top songs include 'Dru Hill Feat. Redman, How Deep Is Your' and 'Brandy, Have You Ever?'.

WNVZ Norfolk PD: Don London APD/MD: Jay West 757-497-2004 Sinclair



Table with 2 columns: Rank and Song/Artist. Top songs include 'Dru Hill Feat. Redman, How Deep Is Your' and 'Jay-Z, Hard Knock Life'.

KLUC Las Vegas PD: Cat Thomas MD: Melissa Stefan 702-364-8400 CBS



Table with 2 columns: Rank and Song/Artist. Top songs include 'Brandy, Have You Ever?' and 'Xscape, My Little Secret'.

KPRR El Paso PD/MD: John Candelaria 915-566-9301 Clear Channel



Table with 2 columns: Rank and Song/Artist. Top songs include 'Monica, Angel Of Mine' and 'Laurny Hill, Doo Wop'.

KBOS Fresno Acting PD: E. Curtis Johnson MD: Travis X. Loughran 209-243-4300 Capstar



Table with 2 columns: Rank and Song/Artist. Top songs include 'Jay-Z Feat. Amil & Ja, Can I Get A...' and 'Dru Hill Feat. Redman, How Deep Is Your'.

WWKX Providence PD: Jerry McKenna MD: Sandy B. 401-723-1063 Back Bay Broadcasters



Table with 2 columns: Rank and Song/Artist. Top songs include 'Jay-Z, Hard Knock Life' and 'Dru Hill Feat. Redman, How Deep Is Your'.

Upward-moving songs ranked in order of spin count. Songs are removed if they lose more than 5% of their detections from previous week or if their spin count declines for two consecutive weeks.

MOST NEW STATIONS

Songs detecting six or more spins at new stations this week

NEW STATIONS

TLC <i>Silly Ho (LaFace/Arista)</i>	6
FOXY BROWN <i>Hot Spot (Violator/Def Jam/Mercury)</i>	5
WHITNEY HOUSTON FEAT. FAITH EVANS & KELLY PRICE <i>Heartbreak Hotel (Arista)</i>	4
ICE CUBE FEAT. MR. SHORT KHOP <i>Pushin' Weight (Priority)</i>	4



Total Plays/Gain

OUTKAST 689/94

Rosa Parks (LaFace/Arista)
Total Stations: 24/Chart Move: 20-15
Heavy (40+ plays): 6 KCAQ, KKSS, KIOX, KUBE, KYLD, WPOW
Medium (20-39): 11 KBOS, KDGS, KIKI, KKFR, KOHT, KQKS, KSFM, KYLZ, WHHH, WJMN, XHTZ
Light (Under 20): 7
New Airplay This Week: 1 WWKX

AIRPOWER BOUND

Total Plays/Gain

DRU HILL 459/96

These Are The Times (University/Island)
Total Stations: 21/Chart Move: 27-22
Heavy (40+): 1 WJMN
Medium (20-39): 11 KBOS, KDGS, KIKI, KKFR, KKSS, KIOX, KLUC, KQKS, KTFM, WHHH, XHTZ
Light (Under 20): 9
New Airplay This Week: 3 KISV, KYLD, KZFM

BACKSTREET BOYS 430/127

All I Have To Give (Jive)
Total Stations: 15/Chart Move: 34-24
Heavy (40+): 4 KLUC, KZFM, WBBM, WBTT
Medium (20-39): 6 KDGS, KTFM, KYLZ, WDRQ, WJJS, WNVZ
Light (Under 20): 5
New Airplay This Week: 3 KDON, WBTT, WHHH

DEBORAH COX 372/61

Nobody's Supposed To Be Here (Arista)
Total Stations: 20/Chart Move: 33-26
Heavy (40+): 2 KDGS, WHHH
Medium (20-39): 6 KKFR, KSFM, WJJS, WKTU, WPOW, XHTZ
Light (Under 20): 12
New Airplay This Week: 3 KSFM, KYLD, WBBM

ICE CUBE FEAT. MR. SHORT KHOP 328/58

Pushin' Weight (Priority)
Total Stations: 25/Chart Move: 39-30
Heavy (40+): 2 KCAQ, KOHT

Medium (20-39): 2 KDGS, KKFR
Light (Under 20): 21
New Airplay This Week: 4 KIOX, KPRR, KSFM, WWKX

MO THUGS FAMILY FEAT. BONE THUGS-N-HARMONY 326/3

Ghetto Cowboy (Mo Thugs/Ruthless/Relativity)
Total Stations: 14/Chart Move: 31-32
Heavy (40+): 2 KIKI, KSFM
Medium (20-39): 6 KCAQ, KDGS, KKSS, KIOX, KOHT, WHHH
Light (Under 20): 6

UNCLE SAM 308/28

When I See You Smile (550 Music/ERG)
Total Stations: 19/Chart Move: 36-35
Heavy (40+): 1 KIKI
Medium (20-39): 5 KPRR, KQKS, KYLZ, KZFM, XHTZ
Light (Under 20): 13
New Airplay This Week: 2 WDRQ, WHHH

WHITNEY HOUSTON FEAT. FAITH EVANS & KELLY PRICE 302/118

Heartbreak Hotel (Arista)
Total Stations: 19/Chart Move: Debut 36
Heavy (40+): 0
Medium (20-39): 8 KCAQ, KDGS, KIOX, KLUC, KUBE, KZFM, WWKX, XHTZ
Light (Under 20): 11
New Airplay This Week: 4 KBOS, KCAQ, KSFM, WJMN

TLC 297/120

Silly Ho (LaFace/Arista)
Total Stations: 19/Chart Move: Debut 37
Heavy (40+): 2 KBOS, KIKI
Medium (20-39): 3 KCAQ, KKSS, KYLD
Light (Under 20): 14
New Airplay This Week: 6 KCAQ, KLUC, KQKS, KSFM, WHHH, WJMN

TQ 268/13

Bye Bye Baby (ClockWork/Epic)
Total Stations: 11/Chart Move: Debut 39
Heavy (40+): 1 KKSS
Medium (20-39): 7 KBOS, KCAQ, KKFR, KOHT, KSFM, KYLD, XHTZ
Light (Under 20): 3

CHART BOUND

Total Plays/Gain

BRITNEY SPEARS 255/45

...Baby One More Time (Jive)
Total Stations: 9
Heavy (40+): 2 WBTT, WJJS
Medium (20-39): 3 KDON, KZFM, WDRQ
Light (Under 20): 4

BUSTA RHYMES 205/25

Gimme Some More (FlipMode/Elektra/EEG)
Total Stations: 22
Heavy (40+): 0
Medium (20-39): 2 KDGS, KKSS
Light (Under 20): 20
New Airplay This Week: 3 KCAQ, KYLD, KYLZ

DJ QUIK (FEAT. 2ND II NONE & EL DEBARGE) 187/7

Hand in Hand (Profile/Arista)
Total Stations: 13
Heavy (40+): 0
Medium (20-39): 5 KBOS, KCAQ, KKSS, KIOX, XHTZ
Light (Under 20): 8

R. KELLY & CELINE DION 180/-4

I'm Your Angel (Jive)
Total Stations: 11
Heavy (40+): 1 KLUC
Medium (20-39): 3 WBBM, WJJS, WKTU
Light (Under 20): 7
New Airplay This Week: 1 KIKI

ELVIS CRESPO 157/23

Suavemente (Sony Discos)
Total Stations: 5
Heavy (40+): 2 KTFM, WPOW
Medium (20-39): 1 WKTU
Light (Under 20): 2
New Airplay This Week: 1 KPRR

JD FEAT. KEITH SWEAT & R.O.C. 141/45

Going Home With Me (So So Def/Columbia)
Total Stations: 11
Heavy (40+): 0
Medium (20-39): 3 KCAQ, KKSS, XHTZ
Light (Under 20): 8
New Airplay This Week: 2 KBOS, KCAQ

CAM'RON FEAT. USHER 132/15

Feels Good (Entertainment/Epic)
Total Stations: 8
Heavy (40+): 2 KCAQ, KOHT
Medium (20-39): 0
Light (Under 20): 6

MADONNA 130/12

The Power Of Good-Bye (Maverick/Warner Bros.)
Total Stations: 8
Heavy (40+): 1 WKTU
Medium (20-39): 2 KDGS, WDRQ
Light (Under 20): 5

FOXY BROWN 127/64

Hot Spot (Violator/Def Jam/Mercury)
Total Stations: 16
Heavy (40+): 0
Medium (20-39): 2 KCAQ, WWKX
Light (Under 20): 14
New Airplay This Week: 5 KCAQ, KOHT, KTFM, WHHH, WJMN

SHIRO FEAT. LORD TARIQ 120/7

Goodlove (Noo Trybe/Virgin)
Total Stations: 12
Heavy (40+): 0
Medium (20-39): 1 XHTZ
Light (Under 20): 11
New Airplay This Week: 1 KCAQ

STARS ON 54: ULTRA NATE, AMBER, JOCELYN ENRIQUEZ 117/6

If You Could Read My Mind (Tommy Boy)
Total Stations: 4
Heavy (40+): 1 WKTU
Medium (20-39): 2 WDRQ, WJJS
Light (Under 20): 1

SWEETBOX FEAT. EVELYN "CHAMPAGNE" KING 105/46

U Make My Love Come Down (RCA)
Total Stations: 6
Heavy (40+): 0
Medium (20-39): 3 KOHT, KPRR, KYLZ
Light (Under 20): 3
New Airplay This Week: 2 KOHT, WBTT

DMX 96/36

Ruff Ryders' Anthem (Ruff Ryders/Def Jam/Mercury)
Total Stations: 10
Heavy (40+): 0
Medium (20-39): 1 KYLD
Light (Under 20): 9
New Airplay This Week: 2 KKSS, KTFM

CHER 93/21

Belleve (Warner Bros.)
Total Stations: 7
Heavy (40+): 1 WKTU
Medium (20-39): 1 WDRQ
Light (Under 20): 5
New Airplay This Week: 2 KZFM, WPOW

TYRESE 91/3

Sweet Lady (RCA)
Total Stations: 11
Heavy (40+): 0
Medium (20-39): 2 KDGS, WHHH
Light (Under 20): 9
New Airplay This Week: 1 KIKI

SPICE GIRLS 85/23

Goodbye (Virgin)
Total Stations: 8
Heavy (40+): 0
Medium (20-39): 0
Light (Under 20): 8
New Airplay This Week: 1 KLUC

TOUCH & GO 83/19

Would You...? (Oval/V2)
Total Stations: 5
Heavy (40+): 1 WPOW
Medium (20-39): 0
Light (Under 20): 4
New Airplay This Week: 2 KDGS, KZFM

★ HARLEM WORLD FEAT. MASE & KELLY PRICE 76/76

I Really Like It (All Out/So So Def/Columbia)
Total Stations: 12
Heavy (40+): 0
Medium (20-39): 2 KSFM, KUBE
Light (Under 20): 10
New Airplay This Week: 3 KKSS, KSFM, KUBE

SINSANE CLOWN POSSE 68/1

I.C.P. Party Remix (Island)
Total Stations: 3
Heavy (40+): 0
Medium (20-39): 2 KSFM, WPOW
Light (Under 20): 1

★ SHANIA TWAIN 66/19

From This Moment On (Mercury)
Total Stations: 5
Heavy (40+): 0
Medium (20-39): 2 WJJS, WPOW
Light (Under 20): 3

★ BOYZ II MEN 63/40

I Will Get There (DreamWorks/Geffen)
Total Stations: 9
Heavy (40+): 0
Medium (20-39): 0
Light (Under 20): 9
New Airplay This Week: 2 KGGI, KKFR

★ BIZZY BONE 63/30

Nobody Can Stop Me (Mo Thugs/Ruthless/Relativity)
Total Stations: 6
Heavy (40+): 0
Medium (20-39): 1 KCAQ
Light (Under 20): 5
New Airplay This Week: 1 KDON

M:G 60/12

What Do You Remember? (Classified)
Total Stations: 4
Heavy (40+): 0
Medium (20-39): 2 KDON, KYLD
Light (Under 20): 2

NOREAGA 58/1

SuperThug (What What) (Penalty/Tommy Boy)
Total Stations: 11
Heavy (40+): 0
Medium (20-39): 1 WWKX
Light (Under 20): 10
New Airplay This Week: 1 WJMN

★ VENGA BOYS 52/52

We Like To Party! (Breakin'/Groovilicious/Strictly Rhythm)
Total Stations: 3
Heavy (40+): 1 WKTU
Medium (20-39): 0
Light (Under 20): 2
New Airplay This Week: 1 WKTU

★ MONTELL JORDAN 51/6

When You Get Home (Def Jam/Mercury)
Total Stations: 5
Heavy (40+): 0
Medium (20-39): 1 KOHT
Light (Under 20): 4

★ Initial impact: records appearing on this page for the first time.

Discs listed for songs with internet radio activity. Songs with a star (*) indicate a new entry.

2PAC 950/69 Changes (Amaru/Death Row/Interscope) Total Stations: 28 Chart Move: 9-10

BACKSTREET BOYS 430/127 All I Have To Give (Jive) Total Stations: 15 Chart Move: 34-24

BLACKSTREET & MYA FEAT. MASE & BLUNKY BLUNK 1391/71 Take Me There (Interscope) Total Stations: 31 Chart Move: 4-3

BRANDY 1634/2 Have You Ever? (Atlantic) Total Stations: 31 Chart Move: 2-1

FOXY BROWN 127/64 Hot Spot (Violator/Def Jam/Mercury) Total Stations: 16

BUSTA RHYMES 205/25 Gimme Some More (FlipMode/Elektra/EEG) Total Stations: 22

CAM'RON FEAT. USHER 132/15 Feels Good (Unertainment/Epic) Total Stations: 8

CHER 93/21 Believe (Warner Bros.) Total Stations: 7

DEBORAH COX 372/61 Nobody's Supposed To Be Here (Arista) Total Stations: 20 Chart Move: 33-26

ELVIS CRESPO 157/23 Suavemente (Sony Discos) Total Stations: 5

DJ QUIK (FEAT. 2ND II NONE & EL DEBARGE) 187/7 Hand In Hand (Profile/Arista) Total Stations: 13

DMX 96/36 Ruff Ryders' Anthem (Ruff Ryders/Def Jam/Mercury) Total Stations: 10

DRU HILL 459/96 These Are The Times (University/Island) Total Stations: 21 Chart Move: 27-22

JERMAINE DUPRI FEAT. KEITH SWEAT & R.O.C. 141/45 Going Home With Me (So So Def/Columbia) Total Stations: 11

WHITNEY HOUSTON FEAT. FAITH EVANS & KELLY PRICE 302/118 Heartbreak Hotel (Arista) Total Stations: 19 Chart Move: Debut 36

ICE CUBE FEAT. MR. SHORT KTOP 328/58 Pushin' Weight (Priority) Total Stations: 25 Chart Move: 39-30

JAY-Z 912/76 Hard Knock Life (Ghetto Anthem) (Roc-A-Fella/Def Jam/Mercury) Total Stations: 31 Chart Move: 12-11

MADONNA 130/12 The Power Of Good-Bye (Maverick/Warner Bros.) Total Stations: 8

MO THUGS FAMILY FEAT. BONE THUGS-N-HARMONY 326/3 Ghetto Cowboy (Mo Thugs/Ruthless/Relativity) Total Stations: 14 Chart Move: 31-32

MONICA 1019/168 Angel Of Mine (Arista) Total Stations: 26 Chart Move: 11-9

'N SYNC 781/66 (God Must Have Spent) A Little More Time On You (RCA) Total Stations: 21 Chart Move: 14-13

OUTKAST 689/94 Rosa Parks (LaFace/Arista) Total Stations: 24 Chart Move: 20-15

SHIRO FEAT. LORD TARIQ 120/7 Goodlove (Noo Trybe/Virgin) Total Stations: 12

WILL SMITH 1106/47 Miami (Columbia) Total Stations: 30 Chart Move: 8-7

BRITNEY SPEARS 255/45 ...Baby One More Time (Jive) Total Stations: 9

STARS ON 54: ULTRA NATE, AMBER, JOCELYN ENRIQUEZ 117/6 If You Could Read My Mind (Tommy Boy) Total Stations: 4

SWEETBOX FEAT. EVELYN "CHAMPAGNE" KING 105/46 U Make My Love Come Down (RCA) Total Stations: 6

TLC 297/120 Silly Ho (LaFace/Arista) Total Stations: 19 Chart Move: Debut 37

TQ 268/13 Bye Bye Baby (ClockWork/Epic) Total Stations: 11 Chart Move: Debut 39

UNCLE SAM 308/28 When I See You Smile (550 Music/ERG) Total Stations: 19 Chart Move: 36-35

AIRPLAY **Monitor** CROSSOVER **POWER PLAYLIST** FOR WEEK ENDING DECEMBER 13, 1998

WQHT New York
PD: Tracy Cloherty
212-229-9797
Emmis

TW	LW	1	2	3	4	5	6	7	8	9	10	11	12	13	14	15	16	17	18	19	20	21	22	23	24	25	26	27	28	29	30																																																																																									
1	1	Jay-Z, Money, Cash, H**s	49	47	2	Filipmode Squad, Cha Cha Cha	42	45	3	Jay-Z, Hard Knock Life	41	40	4	Faith Evans, Love Like This	39	46	5	Dru Hill Feat. Redman, How Deep Is Your Love	39	41	6	Jay-Z Feat. Amil & Ja, Can I Get A...	38	39	7	R. Kelly, When A Woman's Fed Up	37	32	8	DMX, How's It Goin' Down	36	37	9	Method Man, Dangerous Grounds	35	34	10	2Pac, Changes	34	37	11	112, Love Me	31	27	12	Lauryl Hill, Can't Take My Eyes Off Of Y	30	31	13	Deborah Cox, Nobody's Supposed To Be Her	29	22	14	R. Kelly, Half On A Baby	27	27	15	Busta Rhymes, Gimme Some More	26	23	16	Lauryl Hill, Everything Is Everything	26	27	17	Brandy, Angel In Disguise	26	26	18	Whitney Houston, Heartbreak Hotel	25	21	19	Foxy Brown, Hot Spot	25	15	20	Faith Evans, All Night Long	24	14	21	Dru Hill, These Are The Times	22	27	22	Divine, Lately	22	23	23	Total, Trippin'	21	23	24	R. Kelly, Home Alone	20	22	25	Scappa, Softest Place On Earth	19	18	26	Lauryl Hill, Ex-Factor	19	21	27	DJ Clue Feat. DMX, It's On	17	0	28	Redman, I'll Be Back	17	15	29	Method Man, Dangerous Grounds	16	22	30	Timbaland, Here We Come	16	22

KPWR Los Angeles
VP/Pgm: Steve Smith
APD: Damon Young
MD: E-man
818-953-4200
Emmis

TW	LW	1	2	3	4	5	6	7	8	9	10	11	12	13	14	15	16	17	18	19	20	21	22	23	24	25	26	27	28	29	30																																																																																									
1	1	Next, I Still Love You	76	69	2	Jay-Z Feat. Amil & Ja, Can I Get A...	74	72	3	Kurupt, We Can Freak It	72	70	4	Lauryl Hill, Doo Wop	71	75	5	Bad Azz, We Be Puttin It Down	66	61	6	Outkast, Rosa Parks	65	56	7	DJ Quik, Hand In Hand	63	39	8	Blackstreet & Mya, Take Me There	62	38	9	Faith Evans, Love Like This	61	40	10	TLC, Silly Ho	60	39	11	2Pac, Changes	60	36	12	Mack 10, Let The Games Begin	58	1	13	Busta Rhymes, Gimme Some More	58	1	14	Jay-Z, Hard Knock Life	55	12	15	112, Love Me	53	14	16	Cypress Hill, Dr. Greenthumb	53	16	17	Dru Hill Feat. Redman, How Deep Is Your Love	52	17	18	Monica, Angel Of Mine	52	18	19	Mya, Movin' On	52	18	20	Snoop Dogg, Still A G Thing	52	18	21	Jermaine Dupri Feat. Keith Swe, Going Ho	52	18	22	Foxy Brown, Hot Spot	52	18	23	Jermaine Dupri Feat. Jay-Z, Money Ain't	51	15	24	Trin-I-Tee 57, God's Grace	51	15	25	TQ, Bye Bye Baby	51	15	26	Brandy, Have You Ever?	51	15	27	Mo Thugs Family, All Good	51	15	28	R. Kelly, Home Alone	51	15	29	JD & Mariah Carey, Sweetheart	51	15	30	George Clinton, Atomic Dog	51	15

KKBT Los Angeles
Interim PD: Harold Austin
MD: Dorsey Fuller
AMD: Tawala Sharp
213-634-1800
Chancellor

TW	LW	1	2	3	4	5	6	7	8	9	10	11	12	13	14	15	16	17	18	19	20	21	22	23	24	25	26	27	28	29	30																																																																																									
1	1	Deborah Cox, Nobody's Supposed To Be Her	53	47	2	Faith Evans, Love Like This	46	50	3	Dru Hill Feat. Redman, How Deep Is Your Love	41	42	4	Lauryl Hill, Doo Wop	41	42	5	Case Feat. Joe, Faded Pictures	38	38	6	Jay-Z Feat. Amil & Ja, Can I Get A...	34	27	7	Kurupt, We Can Freak It	33	44	8	Tamara, So Into You	31	23	9	Faith Evans, Love Like This	29	42	10	Jon B., They Don't Know	27	13	11	DJ Quik, Hand In Hand	26	29	12	Divine, Lately	25	28	13	R. Kelly, Home Alone	23	27	14	Jay-Z, These Are The Times	23	29	15	Whitney Houston, Heartbreak Hotel	23	21	16	Kirk Franklin Feat. Various Ar, Lean On	21	13	17	Next, I Still Love You	20	22	18	Total, Trippin'	19	19	19	Tevin Campbell, Another Way	18	12	20	Snoop Dogg, Still A G Thing	16	13	21	Jayo Felony, Method Man & DMX, Whatcha G	16	12	22	Brian McKnight, The Only One For Me	16	12	23	Outkast, Rosa Parks	14	9	24	Aaliyah, Are You That Somebody?	13	19	25	Jon B., I Do	13	15	26	R. Kelly, Half On A Baby	12	19	27	Monica, The First Night	11	9	28	Jay-Z, Hard Knock Life	9	15	29	Lauryl Hill, Can't Take My Eyes Off Of Y	8	9	30	George Clinton, Atomic Dog	8	6

WGCI Chicago
PD: Eloy R. C. Smith
APD/MD: Jay Alan
312-427-4800
Chancellor

TW	LW	1	2	3	4	5	6	7	8	9	10	11	12	13	14	15	16	17	18	19	20	21	22	23	24	25	26	27	28	29	30																																																																																									
1	1	R. Kelly, Home Alone	39	45	2	2Pac, Changes	32	41	3	Jay-Z Feat. Amil & Ja, Can I Get A...	33	42	4	Brandy, Angel In Disguise	32	44	5	Lauryl Hill, Nothing Even Matters	31	29	6	Deborah Cox, Nobody's Supposed To Be Her	28	40	7	Dru Hill, These Are The Times	26	22	8	Faith Evans, Love Like This	26	31	9	Jagged Edge, Gotta Be	25	37	10	Jon B., They Don't Know	23	13	11	2Pac, Changes	22	25	12	R. Kelly, When A Woman's Fed Up	21	5	13	Whitney Houston, Heartbreak Hotel	21	19	14	Case Feat. Joe, Faded Pictures	20	27	15	Trina & Tamara, What'd You Come Here For	20	14	16	Youth Edition, Anything Is Possible	20	30	17	Nenny Lattimore, If I Love My Woman	19	14	18	Shahe Jones, Talk Show Shhh!	19	12	19	Luther Vandross, I'm Only Human	19	12	20	Lauryl Hill, Doo Wop	18	15	21	Lauryl Hill, Doo Wop	16	20	22	Gerald Levert, Taking Everything	15	14	23	Outkast, Rosa Parks	15	13	24	Blackstreet & Mya, Take Me There	12	10	25	Monica, Angel Of Mine	11	15	26	Divine, Lately	11	12	27	D'Angelo, Heaven Must Be Like This	11	5	28	Next, Too Close	11	6	29	R. Kelly, Don't Put Me Out	10	8	30	Monica, Angel Of Mine	10	20

WUSL Philadelphia
OM: Helen Little
MD: Glenn Cooper
215-483-8900
Chancellor

TW	LW	1	2	3	4	5	6	7	8	9	10	11	12	13	14	15	16	17	18	19	20	21	22	23	24	25	26	27	28	29	30																																																																																									
1	1	Deborah Cox, Nobody's Supposed To Be Her	52	52	2	Blackstreet & Mya, Take Me There	51	47	3	Dru Hill, These Are The Times	49	48	4	Case Feat. Joe, Faded Pictures	48	31	5	Jay-Z Feat. Amil & Ja, Can I Get A...	46	48	6	Brandy, Angel In Disguise	39	35	7	Faith Evans, Love Like This	39	20	8	Jay-Z, Money, Cash, H**s	38	34	9	Total, Trippin'	38	34	10	Kirk Franklin Feat. Various Ar, Lean On	36	35	11	Jesse Powell, You	35	36	12	Destiny's Child Feat. Timbalan, Get On T	28	34	13	Brandy, Have You Ever?	28	38	14	Kirk Franklin Feat. Various Ar, Lean On	27	41	15	Monica, Angel Of Mine	23	4	16	R. Kelly, When A Woman's Fed Up	23	19	17	Whitney Houston, Heartbreak Hotel	22	31	18	Lauryl Hill, To Zion	20	12	19	TLC, Silly Ho	16	1	20	DMX, Ruff Ryders' Anthem	15	41	21	DMX, How's It Goin' Down	15	17	22	Dru Hill Feat. Redman, How Deep Is Your Love	13	24	23	2Pac, Changes	13	16	24	Lauryl Hill, Ex-Factor	13	0	25	Lauryl Hill, Doo Wop	13	25	26	Busta Rhymes, Gimme Some More	10	10	27	Big Punisher, Still Not A Player	10	10	28	Next, Too Close	10	12	29	Aaliyah, Are You That Somebody?	10	9	30	Shahe Jones, Talk Show Shhh!	10	9

WPGC Washington, DC
PD: Jay Stevens
APD/MD: Maurice Devoe
301-441-3500
CBS

TW	LW	1	2	3	4	5	6	7	8	9	10	11	12	13	14	15	16	17	18	19	20	21	22	23	24	25	26	27	28	29	30																																																																																									
1	1	Deborah Cox, Nobody's Supposed To Be Her	55	60	2	Dru Hill, These Are The Times	52	48	3	Jay-Z Feat. Amil & Ja, Can I Get A...	50	52	4	Case Feat. Joe, Faded Pictures	47	51	5	Faith Evans, Love Like This	47	51	6	Lauryl Hill, Nothing Even Matters	44	49	7	Jay-Z, Hard Knock Life	44	52	8	Dru Hill, The Love We Had	43	32	9	Blackstreet & Mya, Take Me There	41	36	10	2Pac, Changes	40	42	11	Total, Trippin'	35	31	12	Brandy, Have You Ever?	32	24	13	Brandy, Angel In Disguise	31	29	14	Kirk Franklin Feat. Various Ar, Lean On	31	42	15	R. Kelly, When A Woman's Fed Up	28	20	16	TLC, Silly Ho	28	12	17	Whitney Houston, Heartbreak Hotel	22	19	18	Next, Too Close	19	19	19	Lauryl Hill, To Zion	19	16	20	Jay-Z Feat. Amil & Ja, Can I Get A...	18	14	21	Aaliyah, Are You That Somebody?	17	17	22	Mase, What You Want	14	14	23	Master P, Hot Boys And Girls	13	13	24	Lauryl Hill, Doo Wop	13	30	25	The Notorious B.I.G., Hypnotize	13	14	26	Big Punisher, Still Not A Player	13	14	27	Busta Rhymes, Gimme Some More	12	16	28	Gerald Levert, Thinkin' Bout It	12	12	29	Monica, Angel Of Mine	12	12	30	Method Man, Break Ups 2 Make Ups	11	18

WJLB Detroit
PD: Michael Saunders
MD: Kris Kelley
313-965-2000
Chancellor

TW	LW	1	2	3	4	5	6	7	8	9	10	11	12	13	14	15	16	17	18	19	20	21	22	23	24	25	26	27	28	29	30																																																																																					
1	1	Kelly Price, Secret Love	40	44	2	Scappa, My Little Secret	40	35	3	Trin-I-Tee 57, God's Grace	39	39	4	Jon B., I Do	39	42	5	Lauryl Hill, Doo Wop	38	33	6	Chico DeBarge, Virgin	39	43	7	Deborah Cox, Nobody's Supposed To Be Her	39	42	8	Lauryl Hill, Can't Take My Eyes Off Of Y	38	38	9	Jay-Z, Hard Knock Life	38	32	10	Kelly Price, Friend Of Mine	38	32	11	Jay-Z Feat. Amil & Ja, Can I Get A...	34	33	12	Case Feat. Joe, Faded Pictures	32	24	13	Dru Hill Feat. Redman, How Deep Is Your Love	32	40	14	Brandy, Angel In Disguise	32	44	15	7 Mile, Do Your Thing	31	32	16	R. Kelly, When A Woman's Fed Up	31	32	17	R. Kelly, Home Alone	29	30	18	Gerald Levert, Thinkin' Bout It	27	18	19	K-Ci & JoJo, Don't Rush	26	26	20	Next, Too Close	26	26	21	Dru Hill, These Are The Times	24	33	22	Public Announcement, It's About Time	24	33	23	Jermaine Dupri Feat. Jay-Z, Money Ain't	23	20	24	Chico DeBarge, No Guarantee	22	23	25	Mary J. Blige, Beautiful	21	1	26	Brian McKnight, The Only One For Me	21	12	27	Silkk The Shocker, It Ain't My Fault	20	1	28	Brandy, Have You Ever?	20	1	29	Faith Evans, Love Like This	19	35

WVEE Atlanta
PD: Tony Brown
MD: Rajeyah Shabazz
404-898-8900
CBS

TW	LW	1	2	3	4	5	6	7	8	9	10	11	12	13	14	15	16	17	18	19	20	21	22	23	24	25	26	27	28	29	30																																																																																									
1	1	Deborah Cox, Nobody's Supposed To Be Her	52	51	2	Brandy, Angel In Disguise	39	37	3	Jay-Z Feat. Amil & Ja, Can I Get A...	35	38	4	Outkast, Rosa Parks	33	29	5	Deborah Cox, Nobody's Supposed To Be Her	32	29	6	Faith Evans, Love Like This	31	32	7	Jagged Edge, Gotta Be	31	31	8	Monica, Angel Of Mine	30	31	9	Juvenile, Ha!	30	27	10	Lauryl Hill, Doo Wop	26	36	11	Jon B., They Don't Know	26	27	12	Pressha, Spackalaville	25	29	13	Lauryl Hill, Nothing Even Matters	25	19	14	Blackstreet & Mya, Take Me There	23	17	15	Total, Trippin'	22	22	16	Brandy, Have You Ever?	22	22	17	Gerald Levert, Thinkin' Bout It	19	14	18	Brian McKnight, The Only One For Me	19	25	19	K-Ci & JoJo, Don't Rush	19	14	20	Dru Hill, These Are The Times	18	19	21	Dru Hill, The Love We Had	17	19	22	Scappa, My Little Secret	17	14	23	Aaliyah, Are You That Somebody?	17	14	24	Nicole, Make It Hot	15	18	25	Lauryl Hill, To Zion	15	17	26	Next, Too Close	14	15	27	Jay-Z, Hard Knock Life	14	15	28	Usher, You Make Me Wanna	14	15	29	Ghetto Miah, In Decatur	14	12	30	Boyz II Men, I Will Get There	13	9

KBXX Houston
OM: Robert Scorpio
MD: Kathon Powell
713-623-2108
Clear Channel

TW	LW	1	2	3	4	5	6	7	8	9	10	11	12	13	14	15	16	17	18
----	----	---	---	---	---	---	---	---	---	---	----	----	----	----	----	----	----	----	----

MCA5P-4308

THE ROOTS

YOU GOT ME featuring Erykah Badu

**IMPACTING R&B & RHYTHM CROSSOVER RADIO
JANUARY 25, 1999**

LOOK FOR YOUR COPY UNDER YOUR CHRISTMAS TREE SOON

**THE NEW ALBUM
THINGS FALL APART
FEBRUARY 23**

www.88hiphop.com
www.mcarecords.com

MCA
© 1998 MCA Records, Inc.

okay player.
GIVING YOU TRUE NOTES SINCE 1987



MOST NEW STATIONS

Songs detecting six or more spins at new stations this week

	NEW STATIONS
TLC <i>Silly Ho (LaFace/Arista)</i>	13
FOXY BROWN <i>Hot Spot (Violator/Def Jam/Mercury)</i>	12
BUSTA RHYMES <i>Gimme Some More (FlipMode/Elektra/EEG)</i>	11
TEVIN CAMPBELL <i>Another Way (Qwest/Warner Bros.)</i>	7
WHITNEY HOUSTON FEAT. FAITH EVANS & KELLY PRICE <i>Heartbreak Hotel (Arista)</i>	7
R. KELLY <i>When A Woman's Fed Up (Jive)</i>	7



NO RECORDS QUALIFIED FOR AIRPOWER THIS WEEK

AIRPOWER BOUND

Total Plays/Gain

CASE FEAT. JOE 829/67
Faded Pictures (Def Jam/Mercury)
Total Stations: 33/Chart Move: 28-19
Heavy (30+): 14 KDGS, KKBT, KKDA, KRRQ, WCKX, WEAS, WFXA, WIZF, WJLB, WKKV, WPHI, WUSL, WWWZ, XHTZ
Medium (15-29): 12 WBLX, WDTJ, WENN, WGCI, WJHM, WJMI, WJMJ, WPEG, WQOK, WQUE, WROU, WYOK
Light (Under 15): 7
New Airplay This Week: 2 KBXX, WHTA

AARON HALL 793/-17
All The Places (I Will Kiss You) (MCA)
Total Stations: 36/Chart Move: 24-20
Heavy (30+): 10 KDGS, KIKI, KISV, KQKS, KUBE, WBTT, WHHH, WJJS, WKKX
Medium (15-29): 15 KBXX, KDKS, KLUC, WBLX, WENN, WERQ, WGZB, WJBT, WKKV, WPEG, WQOK, WROU, WYOK, XHTZ
Light (Under 15): 11

WILL SMITH 788/-38
Miami (Columbia)
Total Stations: 37/Chart Move: 23-21
Heavy (30+): 9 KDGS, KIKI, KISV, KQKS, KUBE, WBTT, WHHH, WJJS, WKKX
Medium (15-29): 7 KKSS, KYLZ, WCKX, WGZB, WQOK, WROU, XHTZ
Light (Under 15): 21

WHITNEY HOUSTON FEAT. FAITH EVANS & KELLY PRICE 750/220
Heartbreak Hotel (Arista)
Total Stations: 43/Chart Move: 32-25
Heavy (30+): 4 KCAQ, KUBE, WJMH, XHTZ
Medium (15-29): 22 KDGS, KDKS, KKBT, KKDA, KLUC, KMEL, WEAS, WENN, WERQ, WFXA, WGCI, WJLB, WJMI, WPEG, WPGC, WPHI, WQHT, WQOK, WUSL, WKKV, WWWZ, WYOK
Light (Under 15): 17
New Airplay This Week: 7 KBOS, KCAQ, WGZB, WJMH, WJMN, WJMJ, WTLG

R. KELLY 714/214
When A Woman's Fed Up (Jive)
Total Stations: 35/Chart Move: 35-27
Heavy (30+): 8 KBXX, KKDA, WBLX, WJLB, WJMH, WQHT, WWWZ, WYOK
Medium (15-29): 15 KDKS, KRRQ, WDTJ, WENN, WFXA, WGCI, WJBT, WJMI, WJMJ, WKKV, WPEG, WPGC, WPHI, WQOK, WUSL
Light (Under 15): 12
New Airplay This Week: 7 KDGS, KKBT, KRRQ, WCKX, WEAS, WGZB, WPHI

TYRESE 691/118
Sweet Lady (RCA)
Total Stations: 42/Chart Move: 31-30
Heavy (30+): 6 KDGS, KDKS, WBHJ, WDTJ, WTLG, WWWZ
Medium (15-29): 15 KBXX, KRRQ, WBLX, WCKX, WENN, WERQ, WFXA, WGZB, WHHH, WJBT, WJHM, WJMI, WJMJ, WKKV, WROU
Light (Under 15): 21
New Airplay This Week: 4 KIKI, WIZF, WKYS, WPEG

TLC 633/247
Silly Ho (LaFace/Arista)
Total Stations: 39/Chart Move: Debut 32
Heavy (30+): 7 KBOS, KBXX, KCAQ, KIKI, KPWR, KYLD, WYOK
Medium (15-29): 10 KKSS, KMEL, WBLX, WHHH, WHTA, WJMN, WPEG, WPGC, WPHI, WUSL
Light (Under 15): 22
New Airplay This Week: 13 KCAQ, KLUC, KQKS, KXHT, WBLX, WFXA, WHHH, WJBT, WJMN, WJMJ, WPHI, WUSL, WWWZ

JUVENILE 613/122
Ha! (Cash Money/Universal)
Total Stations: 33/Chart Move: 37-33
Heavy (30+): 9 KXHT, WBHJ, WBLX, WHTA, WJMH, WJMI, WQUE, WVEE, WYOK
Medium (15-29): 6 KKDA, KRRQ, WDTJ, WJHM, WPEG, WWWZ
Light (Under 15): 18
New Airplay This Week: 6 WEAS, WJBT, WJLB, WJMH, WKKV, WPGC

BUSTA RHYMES 558/103
Gimme Some More (FlipMode/Elektra/EEG)
Total Stations: 53/Chart Move: 39-34
Heavy (30+): 2 KPWR, KXHT
Medium (15-29): 9 KCAQ, KDGS, KKFR, KKSS, WHTA, WJHM, WJMI, WQHT
Light (Under 15): 42
New Airplay This Week: 11 KCAQ, KPWR, KRRQ, KYLD, KYLZ, WCKX, WGCI, WJMH, WPHI, WUSL, WYOK

ICE CUBE FEAT. MR. SHORT KHOP 534/35
Pushin' Weight (Priority)
Total Stations: 51/Chart Move: 36-35
Heavy (30+): 2 KCAQ, KDGS
Medium (15-29): 11 KBOS, KISV, KKDA, KKFR, KRRQ, KYLD, WHTA, WJBT, WJMI, WWWZ, WYOK
Light (Under 15): 38
New Airplay This Week: 5 KXHT, WJLB, WJMJ, WROU, WKKX

FOXY BROWN 476/120
Hot Spot (Violator/Def Jam/Mercury)
Total Stations: 48/Chart Move: Debut 39
Heavy (30+): 4 KCAQ, WHTA, WJHM, WPHI
Medium (15-29): 7 KPWR, WERQ, WKYS, WQHT, WQUE, WUSL, WKKX
Light (Under 15): 37
New Airplay This Week: 12 KCAQ, KDKS, KRRQ, WBLX, WCKX, WENN, WHHH, WJLB, WJMI, WJMN, WJMJ, WQOK

SHAE JONES 467/33
Talk Show Shhhh! (M3/Universal)
Total Stations: 33/Chart Move: Debut 40
Heavy (30+): 4 KBXX, KRRQ, WIZF, WPEG
Medium (15-29): 12 WBLX, WEAS, WENN, WFXA, WGCI, WJMI, WKKV, WQOK, WQUE, WROU, WWWZ, WYOK
Light (Under 15): 17
New Airplay This Week: 2 WBHJ, WENN

CHART BOUND

Total Plays/Gain

GERALD LEVERT 413/-16
Taking Everything (EastWest/EEG)
Total Stations: 33
Heavy (30+): 2 KDKS, WWWZ
Medium (15-29): 10 KRRQ, WBLX, WEAS, WENN, WGCI, WJMI, WJMJ, WKYS, WQUE, WTLG
Light (Under 15): 21
New Airplay This Week: 1 WYOK

JAY-Z (FEAT. DMX) 393/101
*Money, Cash, H**s (Roc-A-Fella/Def Jam/Mercury)*
Total Stations: 22
Heavy (30+): 6 KXHT, WBHJ, WJMH, WPHI, WQHT, WUSL
Medium (15-29): 1 KKDA
Light (Under 15): 15
New Airplay This Week: 4 KXHT, WDTJ, WJHM, WPGC

MASTER P FEAT. MYSTIKAL, KANE & ABEL, MIA X & SILKK THE SHOCKER 379/-18
Hot Boys And Girls (No Limit/Priority)
Total Stations: 20
Heavy (30+): 6 KXHT, WHTA, WJBT, WJMH, WPEG, WYOK
Medium (15-29): 1 WBHJ
Light (Under 15): 13

'N SYNC 376/45
(God Must Have Spent) A Little More Time On You (RCA)
Total Stations: 11
Heavy (30+): 5 KIKI, KISV, KYLD, KYLZ, WBTT
Medium (15-29): 5 KDGS, KKFR, KLUC, WHHH, WJJS
Light (Under 15): 1

TATYANA ALI FEAT. WILL SMITH 366/-7
Boy You Knock Me Out (MJJ/Work/Epic)
Total Stations: 30
Heavy (30+): 1 XHTZ
Medium (15-29): 10 KBOS, KDGS, KRRQ, WBTT, WENN, WFXA, WJJS, WJMI, WQUE, WWWZ
Light (Under 15): 19
New Airplay This Week: 2 KDKS, WEAS

LAURYN HILL 349/55
Ex-Factor (Ruffhouse/Columbia)
Total Stations: 26
Heavy (30+): 1 WQOK
Medium (15-29): 9 KDKS, WFXA, WGCI, WJBT, WJHM, WJMH, WQHT, WQUE, WWWZ
Light (Under 15): 16
New Airplay This Week: 5 KBXX, KRRQ, WJMI, WKKV, WUSL

LAURYN HILL FEAT. D'ANGELO 344/13
Nothing Even Matters (Ruffhouse/Columbia)
Total Stations: 17
Heavy (30+): 6 WBLX, WDTJ, WGCI, WKYS, WPGC, WROU
Medium (15-29): 4 WCKX, WGZB, WPHI, WVEE
Light (Under 15): 7

DJ QUIK (FEAT. 2ND II NONE & EL DEBARGE) 292/6
Hand In Hand (Profile/Arista)
Total Stations: 29
Heavy (30+): 3 KCAQ, KPWR, XHTZ
Medium (15-29): 6 KBOS, KDGS, KKBT, KKSS, WENN, WJMI
Light (Under 15): 20

JERMAINE DUPRI FEAT. KEITH SWEAT & R.O.C. 276/55
Going Home With Me (So So Def/Columbia)
Total Stations: 30
Heavy (30+): 3 KCAQ, WQUE, XHTZ
Medium (15-29): 5 KDKS, KKSS, KPWR, WJMI, WPEG
Light (Under 15): 22
New Airplay This Week: 4 KBOS, KCAQ, KPWR, WFXA

KELLY PRICE 273/-1
Secret Love (T-Neck/Island)
Total Stations: 25
Heavy (30+): 2 WDTJ, WJLB
Medium (15-29): 6 WBLX, WENN, WJMI, WPEG, WQUE, WWWZ
Light (Under 15): 17

TEVIN CAMPBELL 269/83
Another Way (Qwest/Warner Bros.)
Total Stations: 24
Heavy (30+): 0
Medium (15-29): 9 KKBT, KRRQ, WENN, WFXA, WJMI, WKKV, WPEG, WQOK, WQUE
Light (Under 15): 15
New Airplay This Week: 7 KDGS, KPWR, KRRQ, WGZB, WPEG, WROU, WWWZ

THIS WEEK	LAST WEEK	WEEKS ON	DETECTIONS			
			TW	LW		
			★★★★ No. 1 ★★★★★			
1	1	11	CAN I GET A... DEF JAM/MERCURY 3 weeks at No. 1	JAY-Z FEAT. AMIL (OF MAJOR CONZ) AND JA	2448	2541
2	2	9	HAVE YOU EVER? ATLANTIC	BRANDY	2300	2259
3	3	17	DOO WOP (THAT THING) RUFFHOUSE/COLUMBIA	LAURYN HILL	1973	2129
4	5	9	NOBODY'S SUPPOSED TO BE HERE ARISTA	DEBORAH COX	1966	1963
5	4	15	HOW DEEP IS YOUR LOVE ISLAND/DEF JAM/MERCURY	DRU HILL FEAT. REDMAN	1915	2077
6	6	10	HARD KNOCK LIFE (GHETTO ANTHEM) ROC-A-FELLA/DEF JAM/MERCURY	JAY-Z	1827	1789
7	9	5	TAKE ME THERE INTERSCOPE	BLACKSTREET & MYA FEAT. MASE & BLINKY BLINK	1782	1649
8	10	8	THESE ARE THE TIMES UNIVERSITY/ISLAND	DRU HILL	1754	1593
9	11	8	ROSA PARKS LAFACE/ARISTA	OUTKAST	1666	1566
10	7	12	LOVE LIKE THIS BAD BOY/ARISTA	FAITH EVANS	1641	1719
11	12	5	CHANGES AMARU/DEATH ROW/INTERSCOPE	2PAC	1621	1486
12	13	6	ANGEL OF MINE ARISTA	MONICA	1522	1363
13	8	15	LATELY PENDULUM/RED ANT	DIVINE	1415	1675
14	14	7	HOME ALONE JIVE	R. KELLY FEAT. KEITH MURRAY	1094	1090
15	16	6	TRIPPIN' BAD BOY/ARISTA	TOTAL (FEAT. MISSY ELLIOTT)	1023	995
16	15	10	ANGEL IN DISGUISE ATLANTIC	BRANDY	965	1009
17	18	24	THE FIRST NIGHT ARISTA	MONICA	870	972
18	17	28	ARE YOU THAT SOMEBODY? BLACKGROUND/ATLANTIC	AALIYAH	844	974
19	28	5	FADED PICTURES DEF JAM/MERCURY	CASE FEAT. JOE	829	762
20	24	8	ALL THE PLACES (I WILL KISS YOU) MCA	AARON HALL	793	810
21	23	5	MIAMI COLUMBIA	WILL SMITH	788	826
22	19	22	MOVIN' ON UNIVERSITY/INTERSCOPE	MYA FEAT. SILKK THE SHOCKER	786	919
23	25	19	TOUCH IT UPTOWN/UNIVERSAL	MONIFAH	773	805
24	21	12	LEAN ON ME GSP/INTERSCOPE	NORR FRANKLIN FEAT. MARY J. BLIGE, BONO, R. KELLY, CRYSTAL LEWIS & THE FAMILY	769	875
25	32	2	HEARTBREAK HOTEL ARISTA	WHITNEY HOUSTON FEAT. FAITH EVANS & KELLY PRICE	750	530
26	26	11	LOVE ME BAD BOY/ARISTA	112 FEATURING MASE	719	779
27	35	2	WHEN A WOMAN'S FED UP JIVE	R. KELLY	714	500
28	20	21	MY LITTLE SECRET SO SO DEF/COLUMBIA	XSCAPE	708	907
29	22	7	HERE WE COME BLACKGROUND/ATLANTIC	TIMBALAND FEAT. MISSY "MISDEMEANOR" ELLIOTT & MAGOO	695	838
30	31	2	SWEET LADY RCA	TYRESE	691	573
31	27	19	HOW'S IT GOIN' DOWN RUFF RYDERS/DEF JAM/MERCURY	DMX (FEAT. FAITH EVANS)	672	765
32	NEW		SILLY HO LAFACE/ARISTA	TLC	633	386
33	37	3	HA! CASH MONEY/UNIVERSAL	JUVENILE	613	491
34	39	2	GIMME SOME MORE FLIPMODE/ELEKTRA/EEG	BUSTA RHYMES	558	455
35	36	3	PUSHIN' WEIGHT PRIORITY	ICE CUBE FEAT. MR. SHORT KHOP	534	499
36	30	21	I STILL LOVE YOU ARISTA	NEXT	520	573
37	33	3	RUFF RYDERS' ANTHEM RUFF RYDERS/DEF JAM	DMX	504	524
38	29	14	WESTSIDE CLOCKWORK/EPIC	TQ	500	587
39	NEW		HOT SPOT VIOLATOR/DEF JAM/MERCURY	FOXY BROWN	476	356
40	NEW		TALK SHOW SHHH! M3/UNIVERSAL	SHAE JONES	467	434

Records showing an increase in detections over the previous week, regardless of chart movement. A record that has been on the chart for more than 20 weeks will not receive a bullet, even if it registers an increase in detections. Airpower awarded to those records that attain 900 detections for the first time. If two records are tied in number of plays, the record being played on more stations is placed first. Records below the top 20 are removed from the chart after 26 weeks. © 1998, Billboard/BPI Communications.

BOYZ II MEN 268/58
I Will Get There (DreamWorks)
Total Stations: 30
Heavy (30+): 0
Medium (15-29): 6 KDGS, WDTJ, WENN, WJMI, WJMJ, WQUE
Light (Under 15): 24
New Airplay This Week: 3 KKFR, WBLX, WWWZ

JESSE POWELL 266/32
You (Silas/MCA)
Total Stations: 22
Heavy (30+): 1 WUSL
Medium (15-29): 8 KRRQ, WENN, WFXA, WJMI, WKKV, WPHI, WQUE, WWWZ
Light (Under 15): 13
New Airplay This Week: 2 WGCI, WGZB

TQ 243/1
Bye Bye Baby (ClockWork/Epic)
Total Stations: 13
Heavy (30+): 3 KCAQ, KKSS, XHTZ

Medium (15-29): 4 KBOS, KDGS, KKFR, KYLD
Light (Under 15): 6
New Airplay This Week: 1 KMEL

MYSTIKAL 240/79
That's The Rapper (Big Boy/No Limit/Jive)
Total Stations: 36
Heavy (30+): 0
Medium (15-29): 6 KRRQ, WBHJ, WJBT, WJMI, WQUE, WYOK
Light (Under 15): 30
New Airplay This Week: 3 WBHJ, WENN, WHTA

MO THUGS FAMILY FEAT. BONE THUGS-N-HARMONY 240/3
Ghetto Cowboy (Mo Thugs/Ruthless/Relativity)
Total Stations: 16
Heavy (30+): 2 KIKI, KKSS
Medium (15-29): 5 KCAQ, KDGS, KXHT, WHHH, WJMI
Light (Under 15): 9

Disclaimer: This chart is compiled with information from the following sources: Billboard, Cash Box, Music Week, etc. It is not intended to be a definitive ranking of all popular music.

2PAC 1621/135 Changes (Amaru/Death Row/Interscope) Total Stations: 56 Chart Move: 12-11

BLACKSTREET & MYA FEAT. MASE & BLINKY BLINK 1782/133 Take Me There (Interscope) Total Stations: 52 Chart Move: 9-7

BRANDY 2300/41 Have You Ever? (Atlantic) Total Stations: 55 Chart Move: 2-2

FOXY BROWN 476/120 Hot Spot (Violator/Def Jam/Mercury) Total Stations: 48 Chart Move: Debut 39

BUSTA RHYMES 558/103 Gimme Some More (FlipMode/Elektra/EEG) Total Stations: 53 Chart Move: 39-34

CASE FEAT. JOE 829/67 Faded Pictures (Def Jam/Mercury) Total Stations: 33 Chart Move: 28-19

DEBORAH COX 1966/3 Nobody's Supposed To Be Here (Arista) Total Stations: 52 Chart Move: 5-4

DRU HILL 1754/161 These Are The Times (University/Island) Total Stations: 55 Chart Move: 10-8

WHITNEY HOUSTON FEAT. FAITH EVANS & KELLY PRICE 750/220 Heartbreak Hotel (Arista) Total Stations: 43 Chart Move: 32-25

ICE CUBE FEAT. MR. SHORT KHOP 534/35 Pushin' Weight (Priority) Total Stations: 51 Chart Move: 36-35

JAY-Z 1827/38 Hard Knock Life (Ghetto Anthem) (Roc-A-Fella/Def Jam/Mercury) Total Stations: 57 Chart Move: 6-6

SHAE JONES 467/33 Talk Show Shhh! (M3/Universal) Total Stations: 33 Chart Move: Debut 40

JUVENILE 613/122 Ha! (Cash Money/Universal) Total Stations: 33 Chart Move: 37-33

R. KELLY FEAT. KEITH MURRAY 1094/4 Home Alone (Jive) Total Stations: 53 Chart Move: 14-14

R. KELLY 714/214 When A Woman's Fed Up (Jive) Total Stations: 35 Chart Move: 35-27

MONICA 1522/159 Angel Of Mine (Arista) Total Stations: 52 Chart Move: 13-12

OUTKAST 1666/100 Rosa Parks (LaFace/Arista) Total Stations: 55 Chart Move: 11-9

TLC 633/247 Sissy Ho (LaFace/Arista) Total Stations: 39 Chart Move: Debut 32

TOTAL (FEAT. MISSY ELLIOTT) 1023/28 Trippin' (Bad Boy/Arista) Total Stations: 42 Chart Move: 16-15

TYRESE 691/118 Sweet Lady (RCA) Total Stations: 42 Chart Move: 31-30

WPLJ New York PD: Tom Cuddy... 1 Goo Goo Dolls, Ins 34 32

95.5 WPLJ NEW YORK TW LW 1 Faith Hill, This Kiss 51 50

WKQI Detroit PD: Tom O'Brien... Q95.5 TW LW 1 Shawn Mullins, Lullaby 53 50

WYXR Philadelphia PD: Kurt Johnson... STAR 104.5 TW LW 1 Backstreet Boys, I'll Never Break Your Heart 51 53

WRQX Washington, DC PD: Steve Kosbau... MIX 107.3 FM TW LW 1 Green Day, Time Of Your Life 32 30

KHMX Houston PD: Randy James... MIX 96.5 TW LW 1 Eagle-Eye Cherry, Save Tonight 36 22

KSTP Minneapolis PD: Todd Fisher... KS95 TW LW 1 Matchbox 20, Real World 59 56

WQAL Cleveland PD: Mary Ellen Kachinske... Q104.1 TW LW 1 Sarah McLachlan, Angel 52 23

KPLZ Seattle OM: Rob Dunlop... STAR 101.5 TW LW 1 Goo Goo Dolls, Ins 44 43

WVMX Cleveland MD: Jay Hudson... Mix 106.5 TW LW 1 Semisonic, Closing Time 22 20

WWMX Baltimore PD: Bill Pasha... MIX 106.5 TW LW 1 Goo Goo Dolls, Ins 42 40

KVYK St. Louis PD: Smokey Rivers... Y98 TW LW 1 Faith Hill, This Kiss 33 34

WOMX Orlando PD: David Isreal... MIX 105.1 TW LW 1 Faith Hill, This Kiss 30 30

WRAL Raleigh PD: Steve Reynolds... MIX 101.5 TW LW 1 Goo Goo Dolls, Ins 45 45

WTKI Milwaukee PD: Danny Clayton... MIX 101.5 TW LW 1 Goo Goo Dolls, Ins 42 49

KSMG San Antonio OM: Virgil Thompson... M.G.I.C. TW LW 1 Natalie Imbruglia, Torn 42 38

WMMX Milwaukee PD/MD: Brian Kelly... 99 WMMX TW LW 1 Sheryl Crow, My Favorite Mistake 47 45

WENS Indianapolis PD: Greg Dunkin... 97.1 WENS TW LW 1 Jewel, Hands 42 28

WAKS Tampa PD: Mason Dixon... 100.7 KISS FM TW LW 1 Shawn Mullins, Lullaby 53 49

WVMX Cincinnati PD/MD: Brad Ellis... Mix 94.1 TW LW 1 Jewel, Hands 40 37

WSNE Providence PD: Bill Hess... 93.3 WSNE TW LW 1 Whitney Houston & Mariah Carey, When You Love Me 24 22

KISN Salt Lake City PD: Sam Elliott... KISN 97 TW LW 1 Jennifer Paige, Crush 46 43

KEZR San Jose PD/MD: Jim Murphy... Mix 106.5 TW LW 1 Matchbox 20, Real World 46 40

WIOG Flint PD: Mike MacDonald... 102.5 WIOG TW LW 1 Goo Goo Dolls, Slide 49 42

ELTON JOHN ★ LEANN RIMES

"Written In The Stars"

From the upcoming release "Elton John & Tim Rice's AIDA,"
the follow-up to their multi-platinum The Lion King.

AIDA

The classic love story of all time, retold by the greatest musical
superstars of our time.

Featuring

Elton John, Sting, James Taylor, Spice Girls, Usher, Shania Twain,
Lenny Kravitz, Tina Turner, LeAnn Rimes, Janet Jackson, Boyz II Men and Kelly Price.

IMPACTING RADIO JANUARY 4TH

Album Executive Producer: Phil Ramone

Produced by Peter Collins and Wilbur Rimes

Management for Elton John: Collin Bell & Frank Presland / Elton John Mgt Ltd.

Management for LeAnn Rimes: Wilbur C. Rimes & Lyle Walker / LeAnn Rimes Entertainment, Inc.

rocket



CURB
RECORDS

Walt Disney Theatrical Productions



MOST NEW STATIONS

Songs detecting six or more spins at new stations this week

NEW STATIONS

- BARENAKED LADIES** 11
It's All Been Done (Reprise)
- SUGAR RAY** 11
Every Morning (Lava/Atlantic)
- SIXPENCE NONE THE RICHER** 8
Kiss Me (Squint/Columbia)
- KHALEEL** 5
No Mercy (Hollywood)



Total Plays/Gain

BARENAKED LADIES 1015/305

It's All Been Done (Reprise)
Total Stations: 49/Chart Move: 27-22
Heavy (30+ plays): 10 KMXB, KOZN, KPEK, KTNP, KYIS, KZZO, WMBX, WPNT, WTMX, WZNE
Medium (15-29): 27 KAMX, KBBT, KDMX, KFMB, KPLZ, KRUZ, KSTZ, KVVU, KZZP, WAEV, WAKS, WBAM, WBMX, WDRV, WENS, WIOG, WKZL, WMC, WPLJ, WPTE, WQAL, WSHE, WSSR, WTMX, WVAF, WWMX, WXXM
Light (Under 15): 12
New Airplay This Week: 11 KLLC, KLLY, KVSR, KVVU, WBAM, WDRV, WFKS, WMC, WPLJ, WPTE, WVOR



Total Plays/Gain

NATALIE MERCHANT 796/45

Break Your Heart (Elektra/EEG)
Total Stations: 51/Chart Move: 26-25
Heavy (30+ plays): 7 KAMX, KBBT, KLLY, KTNP, KVSR, WDRV, WPTE
Medium (15-29): 18 KLLC, KMXB, KOZN, KPLZ, KRUZ, KSTZ, KURB, WAEV, WBMX, WKDD, WKZL, WLTS, WMC, WMBX, WPLJ, WQAL, WSHE, WVIC
Light (Under 15): 26

EVERCLEAR 786/82

Father Of Mine (Capitol)
Total Stations: 37/Chart Move: 28-26
Heavy (30+): 9 KBBT, KMXB, KOZN, KPEK, KTNP, WKZL, WPNT, WTMX, WZNE
Medium (15-29): 16 KAMX, KDMX, KFMB, KLLY, KQMB, KVSR, KZZO, KZZP, WIOG, WMBX, WMBX, WPTE, WQLH, WSHE, WSSR, WXXM
Light (Under 15): 12
New Airplay This Week: 4 KMXD, WLNK, WMBX, WWWW

SIXPENCE NONE THE RICHER 785/117

Kiss Me (Squint/Columbia)
Total Stations: 42/Chart Move: 31-27
Heavy (30+): 12 KAMX, KLLY, KOZN, KQMB, KRUZ, KVSR, KZZO, WIOG, WKZL, WMBX, WMBX, WPTE
Medium (15-29): 13 KALZ, KLLC, KPEK, KURB, WAEV, WBAM, WBMX, WPNT, WSHE, WSSR, WTMX, WWWW, WZNE
Light (Under 15): 17
New Airplay This Week: 8 KPLZ, WBAM, WFKS, WLTS, WQAL, WVAF, WWMX, WXXM

HOOTIE & THE BLOWFISH 674/-9

Only Lonely (Atlantic)
Total Stations: 42/Chart Move: 30-29
Heavy (30+): 2 WVIC, WTMX
Medium (15-29): 21 KLLY, KMXB, KOZN, KRUZ, KTNP, KURB, KVSR, KZZP, WAEV, WBAM, WENS, WKZL, WMBX, WPLJ, WPTE, WQAL, WQLH, WRQX, WSHE, WWWW, WXL
Light (Under 15): 19
New Airplay This Week: 4 KPEK, WIOG, WPTE, WSHE

R. KELLY & CELINE DION 648/68

I'm Your Angel (Jive)
Total Stations: 35/Chart Move: 32-30
Heavy (30+): 5 KDMX, KISN, KRSK, KSII, WMXL, WIOG, WKQI, WKTI, WLTS, WMC, WMMX, WMYX, WPLJ, WQLH, WSNE, WVIC, WVAF, WWWW, WYXR
Light (Under 15): 12
New Airplay This Week: 1 WMYX

DAVE MATTHEWS BAND 558/56

Crush (RCA)
Total Stations: 34/Chart Move: 34-32
Heavy (30+): 6 KBBT, KLLY, KOZN, KTNP, WXXM, WZNE
Medium (15-29): 9 KPEK, KSTZ, WBMX, WKDD, WLNK, WPTE, WSHE, WSSR, WTMX
Light (Under 15): 19
New Airplay This Week: 3 WLTS, WPTE, WWMX

LENNY KRAVITZ 530/95

Fly Away (Virgin)
Total Stations: 25/Chart Move: 35-33
Heavy (30+): 6 KPEK, KTNP, KZZO, WKZL, WPNT, WZNE
Medium (15-29): 11 KBBT, KFMB, KLLC, KOZN, KSTZ, KVSR, WIOG, WKDD, WSHE, WSSR, WXXM
Light (Under 15): 8
New Airplay This Week: 4 KRUZ, WIOG, WKDD, WSHE

KHALEEL 416/77

No Mercy (Hollywood)
Total Stations: 29/Chart Move: 38-35
Heavy (30+): 1 WPTE
Medium (15-29): 12 KBBT, KFMB, KLLC, KPEK, KTNP, KVSR, KZZO, KZZP, WMBX, WPNT, WQLH, WSSR
Light (Under 15): 16
New Airplay This Week: 5 KBBT, KTNP, KURB, WQLH, WVAF

WHITNEY HOUSTON & MARIAH CAREY 364/33

When You Believe (Arista/Columbia/DreamWorks)
Total Stations: 34/Chart Move: 39-37
Heavy (30+): 2 KISN, WAKS
Medium (15-29): 9 KPLZ, KRSK, KSII, KURB, WIOG, WKTI, WLTS, WSNE, WWWW
Light (Under 15): 23
New Airplay This Week: 3 KMXD, WMYX, WYXR

CAKE 359/101

Never There (Capricorn/Mercury)
Total Stations: 21/Chart Move: Debut 38
Heavy (30+): 2 KLLC, WSHE
Medium (15-29): 10 KLLY, KPEK, KQMB, KSTZ, KTNP, KYSR, KZZO, WBAM, WMBX, WPTE
Light (Under 15): 9
New Airplay This Week: 3 KOZN, KYSR, WTMX

SUGAR RAY 327/237

Every Morning (Lava/Atlantic)
Total Stations: 20/Chart Move: Debut 39
Heavy (30+): 2 KYSR, WPNT
Medium (15-29): 9 KAMX, KDMX, KLLY, KOZN, KTNP, KYIS, KZZO, WBAM, WVIC
Light (Under 15): 9
New Airplay This Week: 11 KAMX, KBBT, KDMX, KLLY, KMXB, KOZN, KZZO, WBAM, WBMX, WVIC, WZNE



Total Plays/Gain

MADONNA 263/40

The Power Of Good-Bye (Maverick/Warner Bros.)
Total Stations: 30
Heavy (30+): 1 KAMX

Medium (15-29): 8 KLLY, KRSK, KURB, WKDD, WLTS, WMXL, WPLJ, WYXR
Light (Under 15): 21
New Airplay This Week: 4 KMXD, KRSK, WKDD, WSNE

ADAM SANDLER 238/133

The Chanukah Song (Warner Bros.)
Total Stations: 43
Heavy (30+): 1 KYSR
Medium (15-29): 2 KFMB, KOZN
Light (Under 15): 40
New Airplay This Week: 2 KDMX, WLTS

EMILIA 225/76

Big Big World (Rodeo/Universal)
Total Stations: 15
Heavy (30+): 1 WSHE
Medium (15-29): 5 KFMB, WAEV, WBAM, WIOG, WVAF
Light (Under 15): 9
New Airplay This Week: 4 KURB, WAEV, WSHE, WXL

SEMISONIC 212/7

Singing In My Sleep (MCA)
Total Stations: 13
Heavy (30+): 2 KPEK, KTNP
Medium (15-29): 5 KLLC, KSTZ, WMBX, WSHE, WTMX
Light (Under 15): 6

ALANIS MORISSETTE 195/106

Unsent (Maverick/Reprise)
Total Stations: 16
Heavy (30+): 2 KMXB, KZZO
Medium (15-29): 5 KAMX, KBBT, KVSR, WBMX, WVIC
Light (Under 15): 9
New Airplay This Week: 4 KBBT, KMXB, KVSR, WVIC

'N SYNC 170/31

(God Must Have Spent) A Little More Time On You (RCA)
Total Stations: 18
Heavy (30+): 2 WIOG, WVAF
Medium (15-29): 3 KSII, KURB, WQLH
Light (Under 15): 13
New Airplay This Week: 3 KURB, KYKY, WMXL

PHIL COLLINS 123/19

True Colors (Face Value/Atlantic)
Total Stations: 13
Heavy (30+): 0
Medium (15-29): 4 KURB, WMXL, WOMX, WWDE
Light (Under 15): 9

NATALIE IMBRUGLIA 105/33

Smoke (RCA)
Total Stations: 9
Heavy (30+): 1 WMBX
Medium (15-29): 1 WKDD
Light (Under 15): 7
New Airplay This Week: 2 KBBT, WBMX

JENNIFER LOVE HEWITT 95/15

How Do I Deal (143/Warner Bros.)
Total Stations: 8
Heavy (30+): 0
Medium (15-29): 4 WAKS, WBAM, WQLH, WVAF
Light (Under 15): 4

BETTER THAN EZRA 88/20

At The Stars (Elektra/EEG)
Total Stations: 15
Heavy (30+): 1 WTMX
Medium (15-29): 1 KZZO
Light (Under 15): 13
New Airplay This Week: 1 KZZO

THE FLYS 88/20

Got You (Where I Want You) (Delicious Vinyl/Reprise)
Total Stations: 10
Heavy (30+): 0
Medium (15-29): 2 KZZO, KZZP
Light (Under 15): 8
New Airplay This Week: 1 WPNT

CHER 87/13

Believe (Warner Bros.)
Total Stations: 17
Heavy (30+): 1 WAKS
Medium (15-29): 1 KISN
Light (Under 15): 15
New Airplay This Week: 1 WAEV

THE OFFSPRING 86/17

Pretty Fly (For A White Guy) (Columbia)
Total Stations: 7
Heavy (30+): 0
Medium (15-29): 2 KZZP, WBAM
Light (Under 15): 5
New Airplay This Week: 1 KOZN

THIS WEEK	LAST WEEK	WEEKS ON	DETECTIONS	
			TW	LW
★★★★ No. 1 ★★★★★				
1	1	15	LULLABY SMG/COLUMBIA 3 weeks at No. 1	SHAWN MULLINS 2967 2864
2	5	10	HANDS ATLANTIC	JEWEL 2672 2510
3	3	22	SAVE TONIGHT WORK	EAGLE-EYE CHERRY 2638 2579
4	2	17	MY FAVORITE MISTAKE A&M	SHERYL CROW 2619 2749
5	4	12	THANK U MAVERICK/REPRISE	ALANIS MORISSETTE 2421 2528
6	9	10	ANGEL WARNER SUNSET/REPRISE	SARAH MCLACHLAN 2335 2027
7	8	17	JUMPER ELEKTRA/EEG	THIRD EYE BLIND 2104 2064
8	6	35	IRIS WARNER SUNSET/REPRISE	GOO GOO DOLLS 2095 2249
9	12	13	SLIDE WARNER BROS.	GOO GOO DOLLS 1946 1733
10	7	27	ONE WEEK REPRISE	BARENAKED LADIES 1906 2104
11	10	38	REAL WORLD LAVA/ATLANTIC	MATCHBOX 20 1729 1771
12	11	48	I'LL BE LAVA/ATLANTIC	EDWIN MCCAIN 1640 1745
13	13	46	TORN RCA	NATALIE IMBRUGLIA 1358 1330
14	14	11	SWEETEST THING ISLAND	U2 1328 1326
15	19	11	BACK 2 GOOD LAVA/ATLANTIC	MATCHBOX 20 1276 1228
16	15	53	TIME OF YOUR LIFE (GOOD RIDDANCE) REPRISE	GREEN DAY 1249 1278
17	22	16	INSIDE OUT RCA	EVE 6 1218 1071
18	17	23	HOOSH BLACKBIRD/SIRE	EVERYTHING 1216 1288
19	21	7	YOU GET WHAT YOU GIVE MCA	NEW RADICALS 1199 1068
20	20	12	FIRE ESCAPE HOLLYWOOD	FASTBALL 1193 1178
21	16	19	THIS KISS WARNER BROS.	FAITH HILL 1152 1308
★★★★ AIRPOWER ★★★★★				
22	27	3	IT'S ALL BEEN DONE REPRISE	BARENAKED LADIES 1015 710
23	23	18	I WILL WAIT ATLANTIC	HOOTIE & THE BLOWFISH 888 999
24	25	13	FROM THIS MOMENT ON MERCURY	SHANIA TWAIN 810 804
25	26	9	BREAK YOUR HEART ELEKTRA/EEG	NATALIE MERCHANT 796 751
26	28	7	FATHER OF MINE CAPITOL	EVERCLEAR 786 704
27	31	8	KISS ME SQUINT/COLUMBIA	SIXPENCE NONE THE RICHER 785 668
28	24	21	CRUSH EDEL AMERICA/HOLLYWOOD	JENNIFER PAIGE 684 848
29	30	5	ONLY LONELY ATLANTIC	HOOTIE & THE BLOWFISH 674 683
30	32	7	I'M YOUR ANGEL JIVE	R. KELLY & CELINE DION 648 580
31	29	23	JUMP JIVE AN' WAIL INTERSCOPE	THE BRIAN SETZER ORCHESTRA 576 682
32	34	6	CRUSH RCA	DAVE MATTHEWS BAND 558 502
33	35	4	FLY AWAY VIRGIN	LENNY KRAVITZ 530 435
34	33	6	HUMAN BEINGS WARNER BROS.	SEAL 456 554
35	38	2	NO MERCY HOLLYWOOD	KHALEEL 416 339
36	36	19	I'LL NEVER BREAK YOUR HEART JIVE	BACKSTREET BOYS 369 394
37	39	4	WHEN YOU BELIEVE ARISTA/COLUMBIA/DREAMWORKS	WHITNEY HOUSTON & MARIAH CAREY 364 331
38	NEW		NEVER THERE CAPRICORN/MERCURY	CAKE 359 258
39	NEW		EVERY MORNING LAVA/ATLANTIC	SUGAR RAY 327 90
40	37	9	DAYSLEEPER WARNER BROS.	R.E.M. 294 376

Records showing an increase in detections over the previous week, regardless of chart movement. A record that has been on the chart for more than 20 weeks will not receive a bullet, even if it registers an increase in detections. Airpower awarded to those records that attain 900 detections for the first time. If two records are tied in number of plays, the record being played on more stations is placed first. Records below the top 20 are removed from the chart after 26 weeks. © 1998, Billboard/BPI Communications.

BRANDY 84/29

Have You Ever? (Atlantic)
Total Stations: 7
Heavy (30+): 1 KSII
Medium (15-29): 2 WIOG, WVAF
Light (Under 15): 4
New Airplay This Week: 1 WIOG

JANET 82/18

Every Time (Virgin)
Total Stations: 7
Heavy (30+): 0
Medium (15-29): 3 KSII, WAKS, WVAF
Light (Under 15): 4

98 DEGREES 80/11

Because Of You (Motown)
Total Stations: 21
Heavy (30+): 1 KSII
Medium (15-29): 1 WVAF
Light (Under 15): 19

BACKSTREET BOYS 70/26

All I Have To Give (Jive)
Total Stations: 5
Heavy (30+): 0
Medium (15-29): 3 KSII, WIOG, WVAF
Light (Under 15): 2

MY FRIEND STEVE 69/33

Charmed (Mammoth)
Total Stations: 9
Heavy (30+): 0
Medium (15-29): 1 WSHE
Light (Under 15): 8
New Airplay This Week: 2 KBBT, KRUZ

GARBAGE 68/16

Special (Almo Sounds/Interscope)
Total Stations: 9
Heavy (30+): 0
Medium (15-29): 2 WIOG, WPNT
Light (Under 15): 7

MOST NEW STATIONS

Songs detecting six or more spins at new stations this week

Artist	NEW STATIONS
SARAH MCLACHLAN <i>Angel (Warner Sunset/Reprise)</i>	10
JOHN TESH <i>Carol Of The Bells (GTSP/Mercury)</i>	9
'N SYNC <i>(God Must Have Spent) A Little More Time On You (RCA)</i>	6
JIM BRICKMAN FEAT. MICHAEL W. SMITH <i>Love Of My Life (Renegade/Windham Hill)</i>	4



Total Plays/Gain

SARAH MCLACHLAN 586/208
Angel (Warner Sunset/Reprise)
Total Stations: 56/Chart Move: 23-11
Heavy (21+ plays): 5 KGBX, KIMN, KLSY, WINK, WMJQ
Medium (14-20): 12 KISC, KMZQ, KRBB, KTDY, WBBO, WGSY, WLMG, WLTE, WLTO, WMXC, WSLQ, WTVR
Light (Under 14): 39
New Airplay This Week: 10 KMZQ, WAHR, WDEF, WDOK, WLTO, WMAG, WMGS, WMJJ, WMYI, WSLQ

AIRPOWER BOUND

Total Plays/Gain

MARILYN SCOTT 264/28
The Last Day (Warner Bros.)
Total Stations: 37/Chart Move: 27-25
Heavy (21+): 0
Medium (14-20): 4 KTDY, WBBO, WDEF, WLHT
Light (Under 14): 33
New Airplay This Week: 3 WLEV, WLTO, WMJJ

JENNIFER PAIGE 225/18
Crush (Edel America/Hollywood)
Total Stations: 22/Chart Move: 29-27
Heavy (21+): 4 KGBY, KMZQ, WMGS, WRMF
Medium (14-20): 5 KBIG, KTDY, KVIL, WGSY, WLEV
Light (Under 14): 13
New Airplay This Week: 2 KBIG, WYJB

DAVID CASSIDY 204/42
No Bridge I Wouldn't Cross (Slamajama)
Total Stations: 45/Chart Move: Re-Entry 28
Heavy (21+): 1 KBIG
Medium (14-20): 1 WTCS
Light (Under 14): 43
New Airplay This Week: 2 KGBX, WBBO

JOHN TESH 188/145
Carol Of The Bells (GTSP/Mercury)
Total Stations: 43/Chart Move: Debut 29
Heavy (21+): 0
Medium (14-20): 2 KESZ, KKCV
Light (Under 14): 41
New Airplay This Week: 9 KMZQ, WALK, WDEF, WLEV, WLHT, WLIF, WLTE, WMJQ, WSNY

CHART BOUND

Total Plays/Gain

MONICA 110/10
Angel Of Mine (Arista)
Total Stations: 19
Heavy (21+): 0

Medium (14-20): 0
Light (Under 14): 19
New Airplay This Week: 3 KSNE, WAHR, WBEB

THE TEMPTATIONS 96/3
Stay (Motown)
Total Stations: 15
Heavy (21+): 0
Medium (14-20): 2 WLIF, WTCB
Light (Under 14): 13
New Airplay This Week: 1 KSNE

'N SYNC 90/52
(God Must Have Spent) A Little More Time On You (RCA)
Total Stations: 16
Heavy (21+): 0
Medium (14-20): 1 WRMF
Light (Under 14): 15
New Airplay This Week: 6 KTDY, WLTE, WLTV, WNN, WRMF, WRSN

JIM BRICKMAN FEAT. MICHAEL W. SMITH 88/77
Love Of My Life (Renegade/Windham Hill)

Total Stations: 16
Heavy (21+): 0
Medium (14-20): 1 WTVR
Light (Under 14): 15
New Airplay This Week: 4 KTDY, WBBO, WDOK, WTCB

PEABO BRYSON 82/29
My Heart Belongs To You (Renegade/Windham Hill)
Total Stations: 15
Heavy (21+): 0
Medium (14-20): 0
Light (Under 14): 15
New Airplay This Week: 1 WTVR

BOB CARLISLE 77/4
Father's Love (Diadem/Jive)
Total Stations: 19
Heavy (21+): 0
Medium (14-20): 1 WLTO
Light (Under 14): 18
New Airplay This Week: 1 WDOK

SHAWN MULLINS 73/2
Lullaby (SMG/Columbia)
Total Stations: 8
Heavy (21+): 2 KTDY, WMJQ
Medium (14-20): 1 WMXS
Light (Under 14): 5

JEFFREY OSBORNE & SHEENA EASTON 72/7
The Place Where We Belong (Windham Hill)
Total Stations: 11
Heavy (21+): 0
Medium (14-20): 0
Light (Under 14): 11
New Airplay This Week: 2 KRBB, WAHR

THIS WEEK	LAST WEEK	WEEKS ON	TITLE/IMPRINT/PROMOTION LABEL	ARTIST	TW	LW	
			★ ★ ★ NO. 1 ★ ★ ★				
1	1	10	I'M YOUR ANGEL JIVE 3 weeks at No. 1	R. KELLY & CELINE DION	1355	1340	
2	3	12	TRUE COLORS FACE VALUE/ATLANTIC	PHIL COLLINS	1350	1251	
3	2	16	FROM THIS MOMENT ON MERCURY	SHANIA TWAIN	1328	1305	
4	4	21	I'LL NEVER BREAK YOUR HEART JIVE	BACKSTREET BOYS	1139	1211	
5	5	7	WHEN YOU BELIEVE ARISTACOLUMBIADREAMWORKS	WHITNEY HOUSTON & MARIAH CAREY	1058	1013	
6	7	14	I'LL BE ATLANTIC	EDWIN MCCAIN	959	834	
7	6	21	THIS KISS WARNER BRDS.	FAITH HILL	912	940	
8	8	50	TRULY MADLY DEEPLY COLUMBIA	SAVAGE GARDEN	774	822	
9	10	46	YOU'RE STILL THE ONE MERCURY	SHANIA TWAIN	705	735	
10	9	32	TO LOVE YOU MORE 550 MUSIC/ERG	CELINE DION	698	768	
			★ ★ ★ AIRPOWER ★ ★ ★				
11	23	6	ANGEL WARNER SUNSET/REPRISE	SARAH MCLACHLAN	586	378	
12	12	38	TORN RCA	NATALIE IMBRUGLIA	535	572	
13	13	44	MY FATHER'S EYES DUCK/REPRISE	ERIC CLAPTON	529	551	
14	14	49	AS LONG AS YOU LOVE ME JIVE	BACKSTREET BOYS	521	539	
15	11	24	AFTER ALL THESE YEARS RENEGADE/WINDHAM HILL	ANNE COCHRAN & JIM BRICKMAN	508	590	
16	16	7	HANDS ATLANTIC	JEWEL	494	484	
17	21	9	THE POWER OF GOOD-BYE MAVERICK/WARNER BRDS.	MADONNA	471	421	
18	15	10	I HEAR YOUR VOICE MERCURY	LIONEL RICHIE	459	498	
19	17	12	MY ONE TRUE FRIEND WARNER BRDS.	BETTE MIDLER	442	456	
20	22	12	FEELS LIKE HOME CURB	LEANN RIMES	431	409	
21	19	19	I DON'T WANT TO MISS A THING COLUMBIA	AEROSMITH	388	453	
22	18	16	MOTHER I MISS YOU GTSP/MERCURY	JOHN TESH WITH DALIA	323	453	
23	24	11	HIGH ISLAND	LIGHTHOUSE FAMILY	290	296	
24	25	9	IRIS WARNER SUNSET/REPRISE	GOO GOO DOLLS	288	294	
25	27	4	THE LAST DAY WARNER BRDS.	MARILYN SCOTT	264	236	
26	26	25	TO MAKE YOU FEEL MY LOVE CAPITOL	GARTH BROOKS	259	283	
27	29	5	CRUSH EDEL AMERICA/HOLLYWOOD	JENNIFER PAIGE	225	207	
28	RE-ENTRY		NO BRIDGE I WOULDN'T CROSS SLAMAJAMA	DAVID CASSIDY	204	162	
29	NEW		CAROL OF THE BELLS GTSP/MERCURY	JOHN TESH	188	43	
30	30	2	DON'T LET THIS MOMENT END EPIC	GLORIA ESTEFAN	153	178	

Records showing an increase in detections over the previous week, regardless of chart movement. A record that has been on the chart for more than 20 weeks will not receive a bullet, even if it registers an increase in detections. Airpower awarded to those records that attain 400 detections for the first time. If two records are tied in number of plays, the record being played on more stations is placed first. Records below the top 20 are removed from the chart after 26 weeks. © 1998, Billboard/BPI Communications.

ADULT CONTEMPORARY POWER PLAYLISTS

Station	PD/MD	Chancellor	Artist	TW	LW
WLTW New York 106.7 Litefm	Jim Ryan	Chancellor	Shania Twain, From This Moment On	16	16
KOST Los Angeles 103.5FM	Jhani Kaye	Cox	Shania Twain, From This Moment On	19	19
KBIG Los Angeles 104	Steve Streit	Chancellor	Backstreet Boys, I'll Never Break Your H	37	27
WLIT Chicago 93.9	Mark Edwards	Chancellor	Whitney Houston & Mariah Carey, When You	19	19
WBEB Philadelphia 101.1	Chris Conley	WEAZ Radio Inc.	Shania Twain, From This Moment On	26	24
WNNC Chicago 100PM	Mark Hamlin	Bonneville	Whitney Houston & Mariah Carey, When You	29	26
KIOI San Francisco 101.5 FM	Bob Lawrence	Chancellor	Celine Dion, To Love You More	33	31
KVIL Dallas 103.7 FM	Bill Curtis	CBS	Eric Clapton, My Father's Eyes	32	27
WASH Washington, DC 97.1 WASH FM	Darren Davis	Chancellor	Jewel, Hands	29	17
WPCH Atlanta 94.9	Vance Dillard	Jacor	Shania Twain, From This Moment On	21	21
WFLC Miami 97.3 FM	Tip Landay	Cox	Natalie Imbruglia, Torn	25	24
WLTE Minneapolis 97.1	Gary Nolan	CBS	Backstreet Boys, I'll Never Break Your H	17	15

Impact tracks upward-moving songs ranked in order of spin count. Songs are removed if they lose more than 5% of their detections from previous week or if their spin count declines for two consecutive weeks. ★ Initial impact: records appearing on this page for the first time.

AIRPLAY MONITOR MODERN ADULT AIRPLAY

FOR WEEK ENDING DECEMBER 13, 1998



POWER PLAYLISTS™

KYSR Los Angeles
PD: Angela Perelli
APD: Chris Ebbott
818-955-7000
Chancellor



WTMX Chicago
VP/Pgrg: Barry James
APD/MD: Jaime Kartak
312-946-1019
Bonneville



WBMX Boston
PD: Greg Strassel
APD/MD: Mike Mulloney
617-236-6898
CBS



	TW	LW
1 Shawn Mullins, Lullaby	60	59
2 Sheryl Crow, My Favorite Mistake	58	55
3 Edwyn McCain, I'll Be	57	56
4 Sarah McLachlan, Angel	56	54
5 Jewel, Hands	55	54
6 Eve 6, Inside Out	41	39
7 Goo Goo Dolls, Ins	41	39
8 Natalie Merchant, Kind & Generous	40	41
9 Matchbox 20, Back 2 Good	40	39
10 Everclear, I Will Buy You A New Life	38	45
11 U2, Sweetest Thing	38	42
12 Goo Goo Dolls, Slide	37	30
13 Alanis Morissette, Thank U	36	46
14 Sugar Ray, Every Morning	36	29
15 Adam Sandler, The Chanukah Song	35	0
16 Seal, Human Beings	33	36
17 Cake, Never There	29	0
18 Barenaked Ladies, One Week	23	41
19 Natalie Imbruglia, Torn	22	23
20 New Radicals, You Get What You Give	21	20
21 Fastball, Fire Escape	19	19
22 Semisonic, Closing Time	18	17
23 Shania Twain, You're Still The One	16	5
24 Matchbox 20, 3 AM	15	15
25 Green Day, Time Of Your Life	15	14
26 Eagle-Eye Cherry, Save Tonight	14	40
27 Smash Mouth, Walkin' On The Sun	13	18
28 Soft Cell, Tainted Love	13	12
29 Natalie Merchant, Break Your Heart	13	9
30 Chumbawamba, Tubthumping	12	14

	TW	LW
1 Sheryl Crow, My Favorite Mistake	50	49
2 Everclear, Father Of Mine	49	49
3 Everything, Hooch	48	44
4 Fastball, Fire Escape	44	44
5 Third Eye Blind, Jumper	44	43
6 Barenaked Ladies, It's All Been Done	43	30
7 Better Than Ezra, At The Stars	43	46
8 Jewel, Hands	42	51
9 Hootie & The Blowfish, Only Lonely	42	45
10 Alanis Morissette, Thank U	38	10
11 New Radicals, You Get What You Give	31	29
12 Chris Isaak, Pleas	31	29
13 Matchbox 20, Back 2 Good	31	42
14 Goo Goo Dolls, Slide	31	44
15 Dave Matthews Band, Crush	27	15
16 Eagle-Eye Cherry, Save Tonight	17	15
17 Sixpence None The Richer, Kiss Me	17	15
18 Semisonic, Singing In My Sleep	17	15
19 John Mellencamp, Your Life Is Now	16	18
20 Shawn Mullins, Lullaby	15	13
21 Natalie Imbruglia, Wishing I Was There	15	14
22 Heather Nova, London Rain	14	12
23 Brian Setzer Orchestra, Jump Jive An' Wail	14	17
24 Goo Goo Dolls, Ins	13	15
25 Dave Matthews Band, Stay	13	15
26 R.E.M., Daysleeper	13	15
27 Touch & Go, Would You?	13	14
28 Barenaked Ladies, One Week	12	14
29 Cake, Never There	12	0
30 Lenny Kravitz, Fly Away	12	12

	TW	LW
1 Shawn Mullins, Lullaby	45	42
2 Third Eye Blind, Jumper	42	42
3 Everything, Hooch	42	39
4 Goo Goo Dolls, Slide	41	30
5 Sarah McLachlan, Angel	38	43
6 Natalie Merchant, Kind & Generous	35	42
7 Goo Goo Dolls, Ins	35	35
8 Barenaked Ladies, One Week	32	28
9 Alanis Morissette, Thank U	31	45
10 Jewel, Hands	30	29
11 Dave Matthews Band, Stay	28	28
12 Matchbox 20, Back 2 Good	28	26
13 Barenaked Ladies, It's All Been Done	27	28
14 Dave Matthews Band, Crush	26	26
15 Sixpence None The Richer, Kiss Me	25	15
16 Hootie & The Blowfish, I Will Wait	25	23
17 Sheryl Crow, My Favorite Mistake	24	23
18 Eagle-Eye Cherry, Save Tonight	23	28
19 Semisonic, Singing In My Sleep	23	22
20 John Mellencamp, Your Life Is Now	23	22
21 Shawn Mullins, Lullaby	22	23
22 Fastball, Fire Escape	22	21
23 Paula Cole, I Don't Want To Wait	21	21
24 Fastball, The Way	20	16
25 U2, Sweetest Thing	19	24
26 Dave Matthews Band, Barely Breathing	18	24
27 Fleetwood Mac, Landslide	18	14
28 Natalie Merchant, Break Your Heart	18	11
29 Alanis Morissette, Unsent	18	11
30 Edwyn McCain, I'll Be	18	10
31 Natalie Imbruglia, Torn	17	19

THIS WEEK	LAST WEEK	WKS. ON CHART	TITLE/IMPRINT/PROMOTION LABEL	ARTIST	DETECTIONS		
					TW	LW	
			★ ★ ★ NO. 1 ★ ★ ★				
1	1	16	LULLABY SMG/COLUMBIA	SHAWN MULLINS	1958	1887	
2	2	22	SAVE TONIGHT WORK/ERG	EAGLE-EYE CHERRY	1803	1810	
3	6	10	HANDS ATLANTIC	JEWEL	1701	1591	
4	3	17	MY FAVORITE MISTAKE A&M	SHERYL CROW	1699	1727	
5	7	13	SLIDE WARNER BROS.	GOO GOO DOLLS	1639	1541	
6	8	8	ANGEL WARNER SUNSET/REPRISE	SARAH MCLACHLAN	1596	1447	
7	5	17	JUMPER ELEKTRA/VEEG	THIRD EYE BLIND	1589	1633	
8	4	12	THANK U MAVERICK/REPRISE	ALANIS MORISSETTE	1496	1665	
9	10	11	SWEETEST THING ISLAND	U2	1185	1185	
10	14	18	INSIDE OUT RCA	EVE 6	1165	1011	
11	12	11	BACK 2 GOOD LAVA/ATLANTIC	MATCHBOX 20	1147	1092	
12	9	28	ONE WEEK REPRISE	BARENAKED LADIES	1140	1239	
13	13	7	YOU GET WHAT YOU GIVE MCA	NEW RADICALS	1081	1037	
14	11	36	IRIS WARNER SUNSET/REPRISE	GOO GOO DOLLS	1040	1167	
15	20	3	★ ★ ★ AIRPOWER ★ ★ ★	IT'S ALL BEEN DONE REPRISE	BARENAKED LADIES	936	711
16	15	38	REAL WORLD LAVA/ATLANTIC	MATCHBOX 20	921	979	
17	16	12	FIRE ESCAPE HOLLYWOOD	FASTBALL	876	876	
18	18	8	FATHER OF MINE CAPITOL	EVERCLEAR	785	752	
19	17	24	HOOC BLACKBIRD/SIRE	EVERYTHING	715	759	
20	19	46	TORN RCA	NATALIE IMBRUGLIA	696	716	
21	21	6	KISS ME SQUINT/COLUMBIA	SIXPENCE NONE THE RICHER	680	615	
22	23	6	FLY AWAY VIRGIN	LENNY KRAVITZ	607	575	
23	25	6	CRUSH RCA	DAVE MATTHEWS BAND	555	509	
24	24	5	BREAK YOUR HEART ELEKTRA/VEEG	NATALIE MERCHANT	553	510	
25	27	2	NEVER THERE CAPRICORN/MERCURY	CAKE	528	467	
26	26	4	ONLY LONELY ATLANTIC	HOOTIE & THE BLOWFISH	503	502	
27	22	18	I WILL WAIT ATLANTIC	HOOTIE & THE BLOWFISH	473	577	
28	NEW	7	EVERY MORNING LAVA/ATLANTIC	SUGAR RAY	447	191	
29	NEW	7	NO MERCY HOLLYWOOD	KHALEEL	383	330	
30	28	7	DAYSLLEEPER WARNER BROS.	R.E.M.	370	457	

Records showing an increase in detections over the previous week, regardless of chart movement. A record that has been on the chart for more than 20 weeks will not receive a bullet, even if it registers an increase in detections. Airpower awarded to those records that attain 800 detections for the first time. If two records are tied in number of plays, the record being played on more stations is placed first. ©1998, Billboard/BPI Communications.

KDMX Dallas
PD: Jimmy Steal
APD: Race Taylor
MD: Lisa Thomas
972-991-1029
Jacor



KLLC San Francisco
PD: Louis Kaplan
APD/MD: Julie Stoeckel
415-765-4000
CBS



WXXM Philadelphia
PD: Chuck Tisa
MD: Ali Castellini
215-482-6000
Greater Media



	TW	LW
1 Green Day, Time Of Your Life	69	66
2 Matchbox 20, Real World	69	63
3 Goo Goo Dolls, Ins	65	68
4 Shawn Mullins, Lullaby	65	68
5 Alanis Morissette, Thank U	56	45
6 Eagle-Eye Cherry, Save Tonight	46	36
7 Sarah McLachlan, Angel	43	34
8 Jewel, Hands	38	47
9 Semisonic, Closing Time	38	37
10 Everything, Hooch	37	38
11 Matchbox 20, 3 AM	36	44
12 Faith Hill, This Kiss	36	39
13 Barenaked Ladies, One Week	36	30
14 Jennifer Paige, Crush	35	35
15 Third Eye Blind, Jumper	34	27
16 Sheryl Crow, My Favorite Mistake	33	34
17 R. Kelly & Caline Dion, I'm Your Angel	32	30
18 Shania Twain, From This Moment On	25	26
19 Edwyn McCain, I'll Be	23	23
20 Smash Mouth, Walkin' On The Sun	22	26
21 Fastball, The Way	21	19
22 Marcy Playground, Sex & Candy	21	20
23 Natalie Imbruglia, Torn	20	23
24 Duncan Sheik, Barely Breathing	20	21
25 Sugar Ray, Every Morning	20	0
26 Goo Goo Dolls, Slide	20	22
27 Sugar Ray, Fly	19	22
28 Sister Hazel, All For You	19	17
29 Savage Garden, Truly Madly Deeply	18	17
30 Paula Cole, I Don't Want To Wait	17	17

	TW	LW
1 Sheryl Crow, My Favorite Mistake	38	37
2 Eagle-Eye Cherry, Save Tonight	37	40
3 Eve 6, Inside Out	37	37
4 Cake, Never There	34	22
5 Shawn Mullins, Lullaby	33	41
6 Barenaked Ladies, One Week	30	30
7 Sixpence None The Richer, Kiss Me	29	24
8 Sarah McLachlan, Angel	29	24
9 Massive Attack, Teardrop	28	31
10 Alanis Morissette, Thank U	28	35
11 U2, Sweetest Thing	27	17
12 Anggun, Show On The Sahara	25	26
13 Barenaked Ladies, It's All Been Done	24	20
14 New Radicals, You Get What You Give	23	19
15 Natalie Merchant, Break Your Heart	23	32
16 Train, Meet Virginia	22	25
17 Khaleel, No Mercy	19	20
18 Dave Matthews Band, Stay	19	1
19 Jewel, Hands	19	19
20 Lenny Kravitz, Fly Away	19	22
21 Semisonic, Singing In My Sleep	19	17
22 Foo Fighters, Wasting After You	18	22
23 Harvey Danger, Flagpole Sitta	18	5
24 Imogen Heap, Come Hare Boy	17	17
25 Sister Hazel, All For You	17	16
26 Tom Amos, Jackie's Strength	16	17
27 R. Kelly & Caline Dion, I'm Your Angel	16	17
28 Fastball, Fire Escape	15	21
29 Sinead Lohan, No Mermaid	14	9
30 Matchbox 20, Real World	14	9

	TW	LW
1 Sheryl Crow, My Favorite Mistake	64	61
2 Jewel, Hands	64	61
3 Eagle-Eye Cherry, Save Tonight	57	37
4 Alanis Morissette, Thank U	53	32
5 Goo Goo Dolls, Slide	51	43
6 Third Eye Blind, Jumper	43	51
7 Goo Goo Dolls, Ins	38	38
8 Dave Matthews Band, Crush	29	34
9 Eve 6, Inside Out	34	26
10 Shawn Mullins, Lullaby	33	34
11 Semisonic, Dnd	32	35
12 Edwyn McCain, I'll Be	26	12
13 Barenaked Ladies, It's All Been Done	25	21
14 Everclear, Father Of Mine	21	24
15 Lenny Kravitz, Fly Away	21	18
16 New Radicals, You Get What You Give	21	17
17 Sarah McLachlan, Angel	20	20
18 Dave Matthews Band, Stay	19	18
19 Matchbox 20, Real World	19	15
20 Barenaked Ladies, One Week	19	18
21 Natalie Imbruglia, Torn	18	18
22 Matchbox 20, Back 2 Good	18	33
23 Third Eye Blind, Semi-Charmed Life	18	5
24 Semisonic, Closing Time	17	16
25 Sister Hazel, All For You	16	18
26 Natalie Imbruglia, Wishing I Was There	16	17
27 Fuel, Summer	16	29
28 Green Day, Time Of Your Life	15	21
29 Sister Hazel, Happy	15	17
30 The Verve Pipe, The Freshmen	14	11

KZZP Phoenix
PD: Dan Persigehl
MD: Dave Cooper
602-964-4000
Jacor



KFMB San Diego
GM/MD/PD: Tracy Johnson
APD: Michael Steele
MD: Greg Simms
619-292-7600
Midwest TV



WTIC Hartford
OM: Steve Salliano
MD: David Simpson
860-522-1080
CBS



	TW	LW
1 Matchbox 20, Back 2 Good	46	37
2 Eagle-Eye Cherry, Save Tonight	45	37
3 Jennifer Paige, Crush	45	37
4 Alanis Morissette, Thank U	45	45
5 Jewel, Hands	44	39
6 Shawn Mullins, Lullaby	44	46
7 Sarah McLachlan, Angel	44	47
8 Third Eye Blind, Jumper	35	31
9 Sheryl Crow, My Favorite Mistake	35	35
10 Eve 6, Inside Out	35	40
11 Goo Goo Dolls, Slide	35	33
12 Barenaked Ladies, One Week	29	29
13 Athenaeum, What I Didn't Know	33	29
14 U2, Sweetest Thing	32	32
15 Green Day, Time Of Your Life	30	21
16 Everclear, Father Of Mine	29	29
17 New Radicals, You Get What You Give	29	29
18 Brian Setzer Orchestra, Jump Jive An' Wail	28	34
19 Hootie & The Blowfish, Only Lonely	28	30
20 Khaleel, No Mercy	27	29
21 Barenaked Ladies, It's All Been Done	27	22
22 Fastball, Fire Escape	21	23
23 FLYS, Got You	20	17
24 The Offspring, Pretty Fly For A White Guy	19	15
25 Tonic, If You Could Only See	17	14
26 Marcy Playground, Sex & Candy	15	18
27 Savage Garden, Truly Madly Deeply	15	13
28 Paula Cole, I Don't Want To Wait	14	15
29 Edwyn McCain, I'll Be	13	24
30 Smash Mouth, Walkin' On The Sun	13	17

	TW	LW
1 Shawn Mullins, Lullaby	65	66
2 Sheryl Crow, My Favorite Mistake	65	65
3 Jewel, Hands	65	64
4 Eagle-Eye Cherry, Save Tonight	63	66
5 Eve 6, Inside Out	61	46
6 U2, Sweetest Thing	42	42
7 Alanis Morissette, Thank U	42	70
8 Goo Goo Dolls, Slide	42	42
9 Third Eye Blind, Jumper	41	39
10 Aerosmith, I Don't Want To Miss A Thing	33	32
11 New Radicals, You Get What You Give	32	30
12 Dave Matthews Band, Stay	29	17
13 Brian Setzer Orchestra, This Cat's On A	26	24
14 Barenaked Ladies, It's All Been Done	26	24
15 Goo Goo Dolls, Ins	25	28
16 Adam Sandler, The Chanukah Song	24	6
17 Anita Baker, Rhythm Of Love	24	17
18 Khaleel, No Mercy	23	26
19 Everclear, Father Of Mine	23	21
20 Lenny Kravitz, Fly Away	23	24
21 Sarah McLachlan, Angel	21	18
22 R. Kelly & Caline Dion, I'm Your Angel	21	15
23 Hootie & The Blowfish, I Will Wait	18	23
24 Semisonic, Closing Time	17	28
25 Natalie Imbruglia, Torn	17	18
26 Matchbox 20, Real World	15	14
27 Khaled, Big Big World	15	14
28 Deep Blue Something, Breakfast At Tifan	13	11
29 Green Day, Time Of Your Life		

POWER PLAYLISTS™

WXRK New York
 PD: Steve Kingston
 MD: Mike Peer
 Music Coor: Booker
 212-314-9230
 CBS



TW	LW	1	2	3	4	5	6	7	8	9	10	11	12	13	14	15	16	17	18	19	20	21	22	23	24	25	26	27	28	29	30
		1	2	3	4	5	6	7	8	9	10	11	12	13	14	15	16	17	18	19	20	21	22	23	24	25	26	27	28	29	30
		1	2	3	4	5	6	7	8	9	10	11	12	13	14	15	16	17	18	19	20	21	22	23	24	25	26	27	28	29	30

KROQ Los Angeles
 VP/Pgm: Kevin Weatherly
 APD: Gene Sandbloom
 MD: Lisa Worden
 818-567-1067
 CBS



TW	LW	1	2	3	4	5	6	7	8	9	10	11	12	13	14	15	16	17	18	19	20	21	22	23	24	25	26	27	28	29	30
		1	2	3	4	5	6	7	8	9	10	11	12	13	14	15	16	17	18	19	20	21	22	23	24	25	26	27	28	29	30
		1	2	3	4	5	6	7	8	9	10	11	12	13	14	15	16	17	18	19	20	21	22	23	24	25	26	27	28	29	30

WQXX Chicago
 PD: Alex Luke
 MD: Mary Shuminas
 312-527-8348
 Emmis



TW	LW	1	2	3	4	5	6	7	8	9	10	11	12	13	14	15	16	17	18	19	20	21	22	23	24	25	26	27	28	29	30
		1	2	3	4	5	6	7	8	9	10	11	12	13	14	15	16	17	18	19	20	21	22	23	24	25	26	27	28	29	30
		1	2	3	4	5	6	7	8	9	10	11	12	13	14	15	16	17	18	19	20	21	22	23	24	25	26	27	28	29	30

WBCN Boston
 VP/Pgm: Oedipus
 MD: Steve Strick
 AMD: Mike Green
 617-266-1111
 CBS



TW	LW	1	2	3	4	5	6	7	8	9	10	11	12	13	14	15	16	17	18	19	20	21	22	23	24	25	26	27	28	29	30
		1	2	3	4	5	6	7	8	9	10	11	12	13	14	15	16	17	18	19	20	21	22	23	24	25	26	27	28	29	30
		1	2	3	4	5	6	7	8	9	10	11	12	13	14	15	16	17	18	19	20	21	22	23	24	25	26	27	28	29	30

KLYV Los Angeles
 PD: John Duncan
 MD: Mike Savage
 626-351-9107
 Big City Radio



TW	LW	1	2	3	4	5	6	7	8	9	10	11	12	13	14	15	16	17	18	19	20	21	22	23	24	25	26	27	28	29	30
		1	2	3	4	5	6	7	8	9	10	11	12	13	14	15	16	17	18	19	20	21	22	23	24	25	26	27	28	29	30
		1	2	3	4	5	6	7	8	9	10	11	12	13	14	15	16	17	18	19	20	21	22	23	24	25	26	27	28	29	30

WPLY Philadelphia
 PD: Jim McGuinn
 APD: Doug Kubinski
 MD: Preston Elliot
 610-565-8900
 Greater Media Radio Co



TW	LW	1	2	3	4	5	6	7	8	9	10	11	12	13	14	15	16	17	18	19	20	21	22	23	24	25	26	27	28	29	30
		1	2	3	4	5	6	7	8	9	10	11	12	13	14	15	16	17	18	19	20	21	22	23	24	25	26	27	28	29	30
		1	2	3	4	5	6	7	8	9	10	11	12	13	14	15	16	17	18	19	20	21	22	23	24	25	26	27	28	29	30

WHFS Washington, DC
 PD: Robert Benjamin
 APD: Bob Waugh
 MD: Pat Ferrise
 301-306-0991
 CBS



TW	LW	1	2	3	4	5	6	7	8	9	10	11	12	13	14	15	16	17	18	19	20	21	22	23	24	25	26	27	28	29	30
		1	2	3	4	5	6	7	8	9	10	11	12	13	14	15	16	17	18	19	20	21	22	23	24	25	26	27	28	29	30
		1	2	3	4	5	6	7	8	9	10	11	12	13	14	15	16	17	18	19	20	21	22	23	24	25	26	27	28	29	30

WPLT Detroit
 PD: Garrett Michaels
 APD: Ann Delisi
 313-871-3030
 ABC/Disney



TW	LW	1	2	3	4	5	6	7	8	9	10	11	12	13	14	15	16	17	18	19	20	21	22	23	24	25	26	27	28	29	30
		1	2	3	4	5	6	7	8	9	10	11	12	13	14	15	16	17	18	19	20	21	22	23	24	25	26	27	28	29	30
		1	2	3	4	5	6	7	8	9	10	11	12	13	14	15	16	17	18	19	20	21	22	23	24	25	26	27	28	29	30

KDGE Dallas
 PD: Duane Doherty
 APD/MD: Alan E. Smith
 972-770-7777
 Chancellor



TW	LW	1	2	3	4	5	6	7	8	9	10	11	12	13	14	15	16	17	18	19	20	21	22	23	24	25	26	27	28	29	30
		1	2	3	4	5	6	7	8	9	10	11	12	13	14	15	16	17	18	19	20	21	22	23	24	25	26	27	28	29	30
		1	2	3	4	5	6	7	8	9	10	11	12	13	14	15	16	17	18	19	20	21	22	23	24	25	26	27	28	29	30

WNNX Atlanta
 PD: Leslie Fram
 MD: Sean Demery
 404-266-0997
 Susquehanna



TW	LW	1	2	3	4	5	6	7	8	9	10	11	12	13	14	15	16	17	18	19	20	21	22	23	24	25	26	27	28	29	30
		1	2	3	4	5	6	7	8	9	10	11	12	13	14	15	16	17	18	19	20	21	22	23	24	25	26	27	28	29	30
		1	2	3	4	5	6	7	8	9	10	11	12	13	14	15	16	17	18	19	20	21	22	23	24	25	26	27	28	29	30

KITS San Francisco
 OM: Ron Nenni
 PD: Jay Taylor
 MD: Aaron Axelson
 415-512-1053
 CBS



TW	LW	1	2	3	4	5	6	7	8	9	10	11	12	13	14	15	16	17	18	19	20	21	22	23	24	25	26	27	28	29	30
		1	2	3	4	5	6	7	8	9	10	11	12	13	14	15	16	17	18	19	20	21	22	23	24	25	26	27	28	29	30
		1	2	3	4	5	6	7	8	9	10	11	12	13	14	15	16	17	18	19	20	21	22	23	24	25	26	27	28	29	30

KTBB Houston
 PD: Jim Trapp
 APD: Steve Robison
 MD: David Sadoff
 713-968-1000
 Jacor



TW	LW	1	2	3	4	5	6	7	8	9	10	11	12	13	14	15	16	17	18	19	20	21	22	23	24	25	26	27	28	29	30
		1	2	3	4	5	6	7	8	9	10	11	12	13	14	15	16	17	18	19	20	21	22	23	24	25	26	27	28	29	30
		1	2	3	4	5	6	7	8	9	10	11	12	13	14	15	16	17	18	19	20	21	22	23	24	25	26	27	28	29	30

CIMX Detroit
 PD: Murray Brookshaw
 APD/MD: Vince Cannova
 519-258-8888
 CHUM Group



TW	LW	1	2	3	4	5	6	7	8	9	10	11	12	13	14	15	16	17	18	19	20	21	22	23	24	25	26	27	28	29	30
		1	2	3	4	5	6	7	8	9	10	11	12	13	14	15	16	17	18	19	20	21	22	23	24	25	26	27	28	29	30
		1	2	3	4	5	6	7	8	9	10	11	12	13	14	15	16	17	18	19	20	21	22	23	24	25	26	27	28	29	30

KNDD Seattle
 PD: Phil Manning
 MD: Kim Monroe
 206-622-3251
 Entercom



TW	LW	1	2	3	4	5	6	7	8	9	10	11	12	13	14	15	16	17	18	19	20	21	22	23	24	25	26	27	28	29	30
		1	2	3	4	5	6	7	8	9	10	11	12	13	14	15	16	17	18	19	20	21	22	23	24	25					



COMBINED TOP 40 AUDIENCE

AIRPLAY BY FORMAT

TW	LW	WKS	TITLE (IMPRINT/PROMOTION LABEL)	ARTIST	THIS WEEK			LAST WEEK			MAINSTREAM TOP 40			RHYTHMIC TOP 40			ADULT TOP 40			AC			MODERN		
					Audience (millions)	Detections No.	Rank	Audience (millions)	Detections No.	Rank	Audience (millions)	Detections No.	Rank	Audience (millions)	Detections No.	Rank	Audience (millions)	Detections No.	Rank	Audience (millions)	Detections No.	Rank	Audience (millions)	Detections No.	Rank
1	1	12	LULLABY (SMG/COLUMBIA)	SHAWN MULLINS	78.4976	9428	1	78.4863	9329	1	48.0129	5487	1	0.0455	14	—	25.7174	2967	1	0.2370	73	—	4.4848	887	28
2	3	15	SAVE TONIGHT (MORJO)	EAGLE-EYE CHERRY	69.4616	8872	2	67.9149	8674	2	40.9085	4869	2	0.1600	24	—	20.0945	2638	3	0.2198	68	—	8.0788	1273	16
3	5	10	HANDS (ATLANTIC)	JEWEL	64.4479	7264	4	61.0961	6930	4	36.4801	3800	4	0.0954	39	—	22.4721	2672	2	4.0291	494	16	1.3702	259	—
4	4	14	JUMPER (ELEKTRA/EEG)	THIRD EYE BLIND	63.4884	7860	3	64.1666	7897	3	40.9529	4786	3	0.0234	4	—	16.5115	2104	7	0.0123	11	—	5.9883	955	26
5	2	35	IRIS (WARNER SUNSET/REPRISE)	GOO GOO DOLLS	61.7860	5857	7	67.6054	6448	7	32.1634	3021	12	1.1872	59	—	21.8765	2095	8	3.9760	288	24	2.5829	394	—
6	6	34	I'LL BE (LAVA/ATLANTIC)	EDWIN MCCAIN	55.4543	5195	14	54.0971	5289	11	27.5048	2548	17	0.0220	6	—	16.7680	1640	12	10.7361	959	6	0.4234	42	—
7	10	7	HAVE YOU EVER? (ATLANTIC)	BRANDY	52.5843	5444	11	49.6540	4968	12	31.1983	3682	5	20.8379	1634	1	0.3108	84	—	0.2203	43	—	—	—	—
8	8	15	MY FAVORITE MISTAKE (A&M)	SHERYL CROW	51.6192	6584	6	52.8727	6881	5	25.9841	3414	7	0.0636	24	—	22.2192	2619	4	0.5968	114	—	2.7555	413	—
9	7	12	THANK U (MAVERICK/REPRISE)	ALANIS MORISSETTE	48.5820	5656	9	52.5695	6384	8	26.2566	2811	14	0.1085	39	—	20.3024	2421	5	0.1733	42	—	1.7412	343	—
10	11	11	SLIDE (WARNER BROS.)	GOO GOO DOLLS	47.9979	7196	5	44.4720	6753	6	22.5728	3250	9	0.0776	30	—	14.2422	1946	9	0.1399	33	—	10.9654	1937	6
11	9	23	ONE WEEK (REPRISE)	BARENAKED LADIES	45.9135	5531	10	51.3332	6253	9	25.5114	3081	10	0.0697	20	—	18.2436	1906	10	0.0127	10	—	3.0761	514	—
12	12	12	FROM THIS MOMENT ON (MERCURY)	SHANIA TWAIN	44.6070	4763	15	41.7582	4593	14	22.4389	2559	16	0.7360	66	—	7.2688	810	24	14.1633	1328	3	—	—	—
13	18	4	ANGEL (WARNER SUNSET/REPRISE)	SARAH MCLACHLAN	42.9790	5376	12	35.6220	4465	15	18.4428	2420	22	0.0041	1	—	19.4148	2335	6	4.7904	586	11	0.3269	34	—
14	14	8	I'M YOUR ANGEL (JIVE)	R. KELLY & CELINE DION	41.4028	4510	16	40.0765	4264	16	18.0988	2327	24	4.1991	180	—	5.1658	648	30	13.9391	1355	1	—	—	—
15	19	4	MIAMI (COLUMBIA)	WILL SMITH	39.2766	4164	18	36.1268	3737	23	26.2597	3014	13	12.7987	1106	7	0.2182	44	—	—	—	—	—	—	—
16	22	4	(GOD MUST HAVE SPENT) A LITTLE MORE TIME ON YOU (RCA)	'N SYNC	38.1202	4328	17	34.5632	3834	22	25.8324	3287	8	10.7182	781	13	0.5937	170	—	0.9759	90	—	—	—	—
17	15	13	INSIDE OUT (RCA)	EVE 6	38.0561	5682	8	37.4043	5585	10	19.7720	3046	11	0.0172	3	—	8.4638	1218	17	—	—	—	9.7991	1408	12
18	17	10	TOUCH IT (UPTOWN/UNIVERSAL)	MONIFAH	36.6025	3760	23	36.2804	3714	24	23.2799	2657	15	13.3037	1091	8	0.0189	12	—	—	—	—	—	—	—
19	13	24	CRUSH (EDEL AMERICA/HOLLYWOOD)	JENNIFER PAIGE	34.5359	3521	27	39.6926	3918	20	20.9704	2383	23	5.8901	229	—	5.4795	684	28	2.1959	225	27	—	—	—
20	24	6	LATELY (PENDULUM/RED ANT)	DIVINE	34.4350	3636	25	33.5236	3495	30	18.8236	2464	20	15.5970	1164	6	0.0137	7	—	—	—	—	—	—	—
21	16	20	ARE YOU THAT SOMEBODY? (BLACKGROUND/ATLANTIC)	AALIYAH	33.5665	3330	32	37.1919	3605	25	21.8053	2525	18	11.7261	790	12	0.0351	15	—	—	—	—	—	—	—
22	21	45	TORN (RCA)	NATALIE IMBRUGLIA	33.5309	3496	31	34.1081	3572	27	12.5352	1395	—	0.8117	76	—	11.4594	1358	13	8.1064	535	12	0.6182	132	—
23	28	4	YOU GET WHAT YOU GIVE (MCA)	NEW RADICALS	32.6953	5223	13	30.2832	4820	13	15.0678	2421	21	0.0041	1	—	8.3861	1199	19	0.1520	29	—	9.0853	1573	11
24	23	33	REAL WORLD (LAVA/ATLANTIC)	MATCHBOX 20	31.7923	3770	22	33.1446	4019	17	14.5266	1790	—	0.0087	4	—	16.0625	1729	11	0.2162	48	—	0.9783	199	—
25	26	35	TOO CLOSE (ARISTA)	NEXT	31.6386	2716	43	31.6096	2804	41	20.5178	2027	—	10.9861	653	17	0.1347	36	—	—	—	—	—	—	—
26	20	18	THIS KISS (WARNER BROS.)	FAITH HILL	31.4346	3549	26	36.1123	3947	18	10.8985	1482	33	0.0172	3	—	10.8818	1152	21	9.6371	912	7	—	—	—
27	27	9	DOO WOP (THAT THING) (RUFFHOUSE/COLUMBIA)	LAURYN HILL	30.9734	2986	38	31.4308	3034	36	12.9849	1644	30	17.9202	1336	4	0.0019	3	—	—	—	—	0.0664	3	—
28	25	22	I'LL NEVER BREAK YOUR HEART (JIVE)	BACKSTREET BOYS	29.5233	2977	39	32.7556	3363	33	9.7840	1222	39	3.8207	247	—	2.5848	369	36	13.3338	1139	4	—	—	—
29	31	2	TAKE ME THERE (INTERSCOPE)	BLACKSTREET & MYA FEAT. MASE & BLINKY BLINK	28.5650	3172	33	26.3924	2800	42	12.2292	1776	26	16.3086	1391	3	0.0272	5	—	—	—	—	—	—	—
30	29	9	THE POWER OF GOOD-BYE (MAVERICK/WARNER BROS.)	MADONNA	28.4322	2327	50	30.3671	2659	47	17.9223	1463	34	4.9762	130	—	1.6317	263	—	3.9020	471	17	—	—	—
31	37	6	WHEN YOU BELIEVE (DREAMWORKS/GEFFEN)	WHITNEY HOUSTON & MARIAH CAREY	25.5966	3102	35	24.0743	2990	37	9.4956	1435	35	2.8884	245	—	2.1644	364	37	11.0482	1058	5	—	—	—
32	36	5	...BABY ONE MORE TIME (JIVE)	BRITNEY SPEARS	25.3330	3846	20	24.5328	3600	26	23.3914	3488	6	1.4779	255	—	0.4637	103	—	—	—	—	—	—	—
33	30	27	I DON'T WANT TO MISS A THING (COLUMBIA)	AEROSMITH	25.3277	3013	37	29.7872	3458	31	11.6292	1582	—	1.3657	109	—	7.0788	934	—	5.2540	388	21	—	—	—
34	32	4	SWEETEST THING (ISLAND)	U2	24.3884	3815	21	25.5153	3919	19	4.1537	844	—	0.0152	6	—	9.4530	1328	14	0.1076	37	—	10.6589	1600	10
35	33	5	BECAUSE OF YOU (MOTOWN)	98 DEGREES	23.7742	2874	40	25.3528	2954	38	18.9226	2516	19	3.9970	237	—	0.4823	80	—	0.3723	41	—	—	—	—
36	NEW		PRETTY FLY (FOR A WHITE GUY) (COLUMBIA)	THE OFFSPRING	23.3828	4105	19	22.1286	3914	21	8.4359	1696	28	0.2157	37	—	0.3053	86	—	—	—	—	14.4259	2286	4
37	34	23	TEARIN' UP MY HEART (RCA)	'N SYNC	23.2857	2126	54	25.2999	2239	53	16.4655	1729	27	5.6241	234	—	0.7304	136	—	0.4657	27	—	—	—	—
38	35	47	TIME OF YOUR LIFE (GOOD RIDDANCE) (REPRISE)	GREEN DAY	23.0406	2759	42	23.3031	2754	43	7.4323	911	—	—	—	—	11.8312	1249	16	0.0107	5	—	3.7664	594	—
39	NEW		FLY AWAY (VIRGIN)	LENNY KRAVITZ	22.6764	3667	24	22.3444	3498	29	3.4084	652	—	0.0157	7	—	2.3570	530	33	—	—	—	16.8953	2478	2
40	RE-ENTRY		YOU'RE STILL THE ONE (MERCURY)	SHANIA TWAIN	22.2856	1981	56	22.8137	2041	55	4.7239	497	—	2.3218	89	—	6.1654	690	—	9.0745	705	9	—	—	—

Records showing an increase in audience over the previous week, regardless of chart movement. Rankings by format (on right side of this page) correspond to 40-position charts printed in this week's Monitor (30 positions for adult contemporary); therefore rankings do not exist for recurrences and records below No. 40 (No. 30 for adult contemporary). Audience computed by cross-referencing exact times of airplay with Arbitron listener data. ©1998, Billboard/BPI Communications.



5055 Wilshire Boulevard, Los Angeles, CA 90036

~~213~~-525-2300

~~213~~-525-2395

323

EARTHQUAKES, MUD SLIDES, EL NIÑO AND NOW THIS...

OUR NEW LA AREA CODE IS **323**

Compiled with a national sample of airplay, supplied by Broadcast Data Systems' Radio Track service to Top 40 Airplay Monitor, 108 mainstream top 40 and 31 rhythmic top 40 stations are electronically monitored 24 hours a day, 7 days a week. Songs are ranked by number of detections. © 1998 Billboard/BPI Communications.



THIS WEEK	LAST WEEK	WKS. ON CHART	MAINSTREAM TOP 40		DETECTIONS		
			TITLE/IMPRINT/PROMOTION LABEL	ARTIST	TW	LW	
			★ ★ ★ No. 1 ★ ★ ★				
1	1	12	LULLABY SMG/COLUMBIA	SHAWN MULLINS	5487	5352	
2	3	16	SAVE TONIGHT WORK/ERG	EAGLE-EYE CHERRY	4869	4643	
3	2	16	JUMPER ELEKTRA/VEG	THIRD EYE BLIND	4786	4758	
4	4	10	HANDS ATLANTIC	JEWEL	3800	3660	
5	10	7	HAVE YOU EVER? ATLANTIC	BRANDY	3682	3231	
6	9	10	...BABY ONE MORE TIME JIVE	BRITNEY SPEARS	3488	3268	
7	5	15	MY FAVORITE MISTAKE A&M	SHERYL CROW	3414	3565	
8	13	6	(GOD MUST HAVE SPENT) A LITTLE MORE TIME ON YOU RCA	'N SYNC	3287	2942	
9	12	11	SLIDE WARNER BROS.	GOO GOO DOLLS	3250	2959	
10	6	21	ONE WEEK REPRISE	BARENAKED LADIES	3081	3534	
11	11	15	INSIDE OUT RCA	EVE 6	3046	3026	
12	17	7	MIAMI COLUMBIA	WILL SMITH	3023	2644	
13	7	35	IRIS WARNER SUNSET/REPRISE	GOO GOO DOLLS	3021	3392	
14	8	12	THANK U MAVERICK/REPRISE	ALANIS MORISSETTE	2811	3351	
15	20	11	TOUCH IT UPTOWN/UNIVERSAL	MONIFAH	2657	2584	
16	21	13	FROM THIS MOMENT ON MERCURY	SHANIA TWAIN	2559	2437	
17	16	41	I'LL BE LAVA/ATLANTIC	EDWIN MCCAIN	2548	2667	
18	15	18	ARE YOU THAT SOMEBODY? BLACKGROUND/ATLANTIC	AALIYAH	2525	2718	
19	19	14	BECAUSE OF YOU MOTOWN	98 DEGREES	2516	2618	
20	23	5	LATELY PENDULUM/RED ANT	DIVINE	2464	2181	
21	22	5	YOU GET WHAT YOU GIVE MCA	NEW RADICALS	2421	2226	
22	26	4	ANGEL WARNER SUNSET/REPRISE	SARAH MCLACHLAN	2420	2032	
23	18	26	CRUSH EDEL AMERICA/HOLLYWOOD	JENNIFER PAIGE	2383	2636	
24	25	7	I'M YOUR ANGEL JIVE	R. KELLY & CELINE DION	2327	2160	
25	24	9	LUV ME, LUV ME FLYTE TYME/MCA	SHAGGY FEATURING JANET	2182	2173	
26	34	3	TAKE ME THERE INTERSCOPE	BLACKSTREET & MYA FEAT. MASE & BLINKY BLINK	1776	1474	
27	28	25	TEARIN' UP MY HEART RCA	'N SYNC	1729	1830	
28	36	3	PRETTY FLY (FOR A WHITE GUY) COLUMBIA	THE OFFSPRING	1696	1462	
29	32	7	FIRE ESCAPE HOLLYWOOD	FASTBALL	1657	1608	
30	31	6	DOO WOP (THAT THING) RUFFHOUSE/COLUMBIA	LAURYN HILL	1644	1650	
31	37	2	BIG BIG WORLD RODEO/UNIVERSAL	EMILIA	1638	1453	
32	35	8	BACK 2 GOOD LAVA/ATLANTIC	MATCHBOX 20	1620	1471	
33	29	20	THIS KISS WARNER BROS.	FAITH HILL	1482	1695	
34	27	14	THE POWER OF GOOD-BYE MAVERICK/WARNER BROS.	MADONNA	1463	1897	
35	39	4	WHEN YOU BELIEVE DREAMWORKS/GEFFEN	WHITNEY HOUSTON & MARIAH CAREY	1435	1397	
36	30	18	HOOCH BLACKBIRD/SIRE	EVERYTHING	1392	1665	
37	NEW		ALL I HAVE TO GIVE JIVE	BACKSTREET BOYS	1386	994	
38	40	3	FATHER OF MINE CAPITOL	EVERCLEAR	1353	1207	
39	38	24	I'LL NEVER BREAK YOUR HEART JIVE	BACKSTREET BOYS	1222	1435	
40	NEW		IT'S ALL BEEN DONE REPRISE	BARENAKED LADIES	1189	677	

THIS WEEK	LAST WEEK	WKS. ON CHART	RHYTHMIC TOP 40		DETECTIONS		
			TITLE/IMPRINT/PROMOTION LABEL	ARTIST	TW	LW	
			★ ★ ★ No. 1 ★ ★ ★				
1	2	10	HAVE YOU EVER? ATLANTIC	BRANDY	1634	1632	
2	1	15	HOW DEEP IS YOUR LOVE ISLAND/DEF JAM/MERCURY	DRU HILL FEATURING REDMAN	1625	1701	
3	4	6	TAKE ME THERE INTERSCOPE	BLACKSTREET & MYA FEAT. MASE & BLINKY BLINK	1391	1320	
4	3	16	DOO WOP (THAT THING) RUFFHOUSE/COLUMBIA	LAURYN HILL	1336	1379	
5	5	9	CAN I GET A... DEF JAM/MERCURY	JAY-Z FEATURING AMIL (OF MAJOR COINZ) AND JA	1289	1311	
6	6	16	LATELY PENDULUM/RED ANT	DIVINE	1164	1308	
7	8	7	MIAMI COLUMBIA	WILL SMITH	1106	1059	
8	7	21	TOUCH IT UPTOWN/UNIVERSAL	MONIFAH	1091	1119	
9	11	5	ANGEL OF MINE ARISTA	MONICA	1019	851	
10	9	5	CHANGES AMARU/DEATH ROW/INTERSCOPE	2PAC	950	881	
11	12	8	HARD KNOCK LIFE (GHETTO ANTHEM) ROC-A-FELLA/DEF JAM/MERCURY	JAY-Z	912	836	
12	10	26	ARE YOU THAT SOMEBODY? BLACKGROUND/ATLANTIC	AALIYAH	790	871	
13	14	6	(GOD MUST HAVE SPENT) A LITTLE MORE TIME ON YOU RCA	'N SYNC	781	715	
14	15	17	WESTSIDE CLOCKWORK/EPIC	TQ	696	709	
			★ ★ ★ AIRPOWER ★ ★ ★				
15	20	4	ROSA PARKS LAFACE/ARISTA	OUTKAST	689	595	
16	16	11	LOVE LIKE THIS BAD BOY/ARISTA	FAITH EVANS	655	686	
17	18	47	TOO CLOSE ARISTA	NEXT	653	628	
18	13	17	MY LITTLE SECRET SO SO DEF/COLUMBIA	XSCAPE	600	728	
19	19	22	THE FIRST NIGHT ARISTA	MONICA	572	618	
20	17	20	MOVIN' ON UNIVERSITY/INTERSCOPE	MYA FEATURING SILKK THE SHOCKER	522	662	
21	21	5	HOME ALONE JIVE	R. KELLY FEATURING KEITH MURRAY	509	548	
22	27	2	THESE ARE THE TIMES UNIVERSITY/ISLAND	DRU HILL	459	363	
23	22	11	LOST IN LOVE NASTYBOY/UPSTAIRS	NASTYBOY KLICK	444	446	
24	34	2	ALL I HAVE TO GIVE JIVE	BACKSTREET BOYS	430	303	
25	24	20	I STILL LOVE YOU ARISTA	NEXT	407	434	
26	33	2	NOBODY'S SUPPOSED TO BE HERE ARISTA	DEBORAH COX	372	311	
27	23	9	WE CAN FREAK IT ANTRA/A&M	KURUPT	367	446	
28	25	7	EVERY TIME VIRGIN	JANET	366	404	
29	26	6	HERE WE COME BLACKGROUND/ATLANTIC	TIMBALAND FEAT. MISSY "MISDEMEANOR" ELLIOTT & MAGOO	330	403	
30	39	2	PUSHIN' WEIGHT PRIORITY	ICE CUBE FEATURING MR. SHORT KHOP	328	270	
31	32	21	SAME OL' G BLACKGROUND/ATLANTIC	GINUWINE	326	319	
32	31	3	GHETTO COWBOY MO THUGS/RUTHLESS/RELATIVITY	MO THUGS FAMILY FEAT. BONE THUGS-N-HARMONY	326	323	
33	28	13	SO INTO YOU QWEST/WARNER BROS.	TAMIA	316	339	
34	29	25	ALL GOOD MO THUGS/RELATIVITY	MO THUGS FAMILY FEAT. FELECIA & KRAYZIE BONE	313	333	
35	36	2	WHEN I SEE YOU SMILE 550 MUSIC/ERG	UNCLE SAM	308	280	
36	NEW		HEARTBREAK HOTEL ARISTA	WHITNEY HOUSTON FEAT. FAITH EVANS & KELLY PRICE	302	184	
37	NEW		SILLY HO LAFACE/ARISTA	TLC	297	177	
38	35	25	DAYDREAMIN' MJJ/WORK/ERG	TATYANA ALI	269	291	
39	NEW		BYE BYE BABY CLOCKWORK/EPIC	TQ	268	255	
40	40	14	SWEETHEART SO SO DEF/COLUMBIA	JD & MARIAH CAREY	258	259	

Records showing an increase in detections over the previous week, regardless of chart movement. A record that has been on either chart for more than 20 weeks will not receive a bullet, even if it registers an increase in detections. Airpower awarded to those records that attain 2,000 detections (mainstream) or 600 detections (rhythm) for the first time. If two records are tied in number of plays, the record being played on more stations is placed first. Records below the top 20 are removed from the chart after 26 weeks.



divine
Lately

63291-15316-2 4

23 - 20 Monitor/Top 40 Mainstream
2,464 Spins (+283)

NEW ADDS:
WBLI WRHT
KZHT WZYP
WAPE WLAN
WPRO WWST
KJYO WDCG
WZNY

#4 OVERALL
CALLOUT AMERICA!

#2 FEMALES 25 - 34
#7 FEMALES 12 - 17
#8 FEMALES 18 - 23
BURN FACTOR 7.5%



Executive Producers: Ruben Rodriguez & Nathan Barvin
Produced By: John Howcott and Donald Parks for Vice Entertainment
Co-Produced By: Will and Pete for Urban Vibe Entertainment
Management: Gaman Entertainment



Rod Stewart

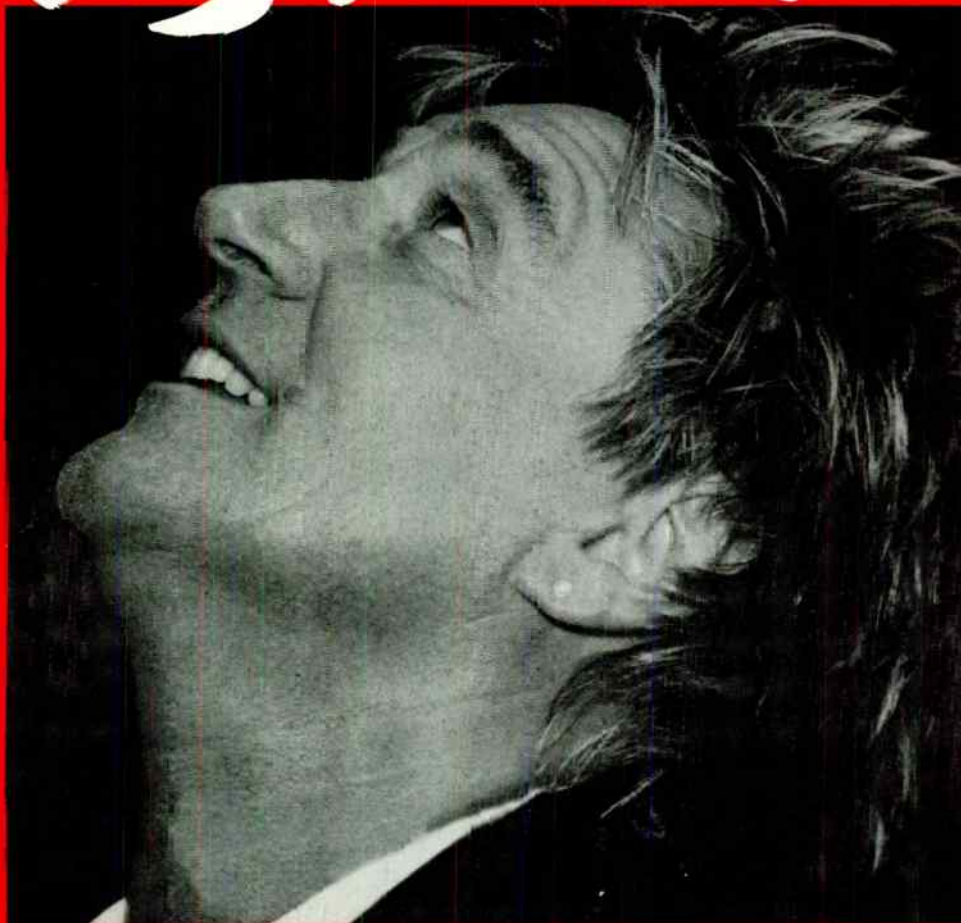

**#1
MOST
ADDED!**

faith of the heart

Written by Diane Warren

WLTW/New York
WLIF/Baltimore
WWL/Providence
WTVR/Richmond
KWAV/Monterey
WSWT/Peoria

EARLY ADDS:

WLIT/Chicago
KIMN/Denver
WRSN/Raleigh
WMGS/Wilkes Barre
WTFM/Kingsport
KOOI/Tyler

WLTE/Minneapolis
WLTQ/Milwaukee
WVEZ/Louisville
WMAS/Springfield
WSRS/Worcester
WKWK/Wheeling

NEW AIRPLAY THIS WEEK:

KIIS/Los Angeles
WASH/Washington
WRRM/Cincinnati
WLHT/Grand Rapids
WJBR/Wilmington
WLRQ/Melbourne
WDEF/Chattanooga
WMEZ/Pensacola
WXIS/Johnson City
WLKY/Elmira
KELO/Sioux Falls

WXKS/Boston
WWDE/Norfolk
WNTQ/Syracuse
KLAZ/Little Rock
WGLM/Lafayette
WFMK/Lansing
WSKS/Utica
WWKZ/Tupelo
WJMX/Florence
WQMZ/Charlottesville
WDJX/Louisville

WBEB/Philadelphia
KOSI/Denver
WMGF/Orlando
KEFM/Omaha
WTCB/Columbia
WMEE/Ft. Wayne
WAHR/Huntsville
WRTS/Erie
WOOF/Dothan
KQID/Alexandria
WLKT/Lexington

AND MANY MORE!

From Universal Pictures' "Patch Adams"

Soundtrack available on Universal Records



Management: Arnold Stiefel/Annie Challis / Stiefel Entertainment



YOU'VE NOW ENTERED THE DRU...



IMPACTING
MAINSTREAM TOP 40
JANUARY 11TH!

DRU HILL THESE ARE THE TIMES

"THESE ARE THE TIMES" THE FIRST SINGLE AND VIDEO
BY THE MULTI-GRAMMY® AWARD WINNING PRODUCER **BABYFACE**.

ADDITIONAL PRODUCTION BY **DAMON THOMAS**.

CROSSOVER (10) - (8) **RHYTHMIC TOP 40** (27) - (22)
R&B MAINSTREAM (4) - (2)

OVER 1.5 MILLION SOLD



EXECUTIVE PRODUCERS: HIRSHAM HICKS, DRU HILL,
KEVIN PECK, KENNETH CREAR & HAQQ ISLAM



FOR MORE VISIT WWW.ISLANDBLACKMUSIC.COM OR WWW.POLYGRAM.COM

©1998 ISLAND RECORDS, INC.

