

AIRPLAY Monitor

Reach Out And Touch Me

Targeted sponsorships may be the new solution for advertisers going after key markets. Tom Joyner's deal with Procter & Gamble explained.

p. 19



JUNE 25, 2004

• We Listen To Radio •

VOLUME 12 • NO. 26 \$6.99

Urban Sprawl

It stops short of them gathering to put "shrimp on the barbie" in Nashville, but the men and women of Down Under have well and truly arrived on the American country music scene. Why are they so popular on radio and onstage? And who is the next big thing after Keith Urban?

p. 28



Chop Shop

Radio syndication is big business, but does it have to be? Steve Black followed his dream and now has three stations taking his show. "I can remember being 7 or 8 years old and hearing syndicated shows and thinking that was what I wanted to do. I've done specialty shows for almost my entire career but had never really thought about syndicating them." Find out how he managed it.

p. 35

Wonder Boy



He has had his heart set on radio since age 14 and couldn't wait to own and operate his own station. Now, Tommy West is GM and

PD of waveny.com—at 20. p. 3

A trio of beautiful harmonies, unforgettable hooks and an energy that you only get from a SUGAR rush.....

we give you



Sugarland

Mercury Records Proudly
Introduces The Debut Single:

Baby Girl

On Your Desk NOW // Airplay Add Date JULY 12TH

Sugarland is a great blend of voices and fun, while not forgetting its true Country spirit.
--Clay Hunnicutt/Clear Channel/WSIX and beyond..

Refreshing...unique...wonderful...energy...can't wait for the CD.
--Steve Amari WCKT

www.sugarlandmusic.com



Mercury Records

© 2004 Mercury Records, a Division of UMG Recordings, Inc.

Senate Pushes Fine Legislation Forward

The Senate voted 99-1 to include an amendment in a massive Pentagon funding bill that would raise the fines for indecent broadcasting from \$32,500 to \$275,000 per incident and up to \$3 million per day.

It also unanimously approved a separate amendment that would put on hold the FCC's media ownership deregulation until a study about the effects of media consolidation is completed next year.

Senate lawmakers also approved amendments that would extend the FCC's indecency prohibitions to violent TV programming and require the agency to consider the size of a station when levying indecency fines.

Not included in the revised indecency measure introduced by Sen. Sam Brownback, R-Kan., was a provision that would fine performers up to \$500,000 for indecent broadcasts that was added to the original bill in February.

National Assn. of Broadcasters president/CEO Eddie Fritts issued a statement saying the NAB does not support the amendment. "We continue to believe that voluntary industry initiatives that have been taken by a number of broadcasters thus far are far preferable to government regulation when dealing with programming issues," he said. "We also believe that most Americans would acknowledge that broadcast programming is considerably less explicit in terms of violence and sexual content than that which is routinely found on cable and satellite channels."

The FCC earlier raised its daily maximum fine to \$32,500 from \$27,500. The increase stems from a rule allowing the commission to adjust its enforcement fine every five years to keep pace with inflation.

RADIO STILL IN RECOVERY MODE, BROADCAST LEADERS SAY

Top radio executives met during media rep firm Interep's first Radio Symposium to address issues affecting radio. The panel "Radio's Industry Leadership: Dealing With Interference, Tuning in Opportunity" brought together Emmis president Rick Cummings, Cumulus chairman/CEO Lew Dickey Jr., Susquehanna president/COO David Kennedy, Radio One COO Mary Catherine Sneed and Inner City president/COO Charles Warfield. Amid the decline in revenue that radio has faced during the past several years, the five group heads said that radio is still in recovery mode, with Cummings stating that while a recovery has not necessarily been seen yet, it will be marked by single-digit growth.

The effects that immediate results have on the industry were a major topic of discussion. The response to Arbitron's Portable People Meter vs. the traditional diary divided the panel. "PPM will hurt us in some places, but I can't imagine that it's not a better answer than what we have now," Cummings said. "Now we'll be able to sell on reach, not frequency." But Warfield and Sneed

said they wanted more proof after the PPM's initial Philadelphia test, and Radio One isn't participating in the Houston test. Kennedy said that Susquehanna also has questions, but they are not stopping the company from participating.

Clear Channel's decision to discontinue contributing weekly sales-pacing data to Miller-Kaplan led others to question the need of weekly data. "The pacing report is not contextualized," Dickey said. "Money is moving too fast, based on innuendo."

While cable was described as a media choice taking local ad revenue from radio, Dickey said that local newspapers, which amassed 50% of ad revenue to radio's 6% in 2003, should be in radio's line of fire.

FORMATS: COUNTRY 'KAT GOES POP

After stunting with various simulcasts for the last six weeks, recently purchased Citadel country station KKAT Salt Lake City flips to top 40 as "101.9 Pop FM, Utah's pop music channel." OM Ed Hill nabs PD duties for the station, which is similar in approach to Citadel's WCPP (Cool Pop) Harrisburg, Pa., and KKOB (Pop FM) Albuquerque, N.M. The station is currently running jockless, and Hill is on the hunt for "entertainers."

The online simulcast of modern WOXY (97X) Cincinnati ceased when the station gained new owners and switched to a primarily satellite-fed modern affiliate of Waitt Radio Networks as

X97.7 (*Airplay Monitor*, June 4). However, the previous station owners secured financing from two investors to continue an online broadcast of 97X unrelated to the new terrestrial station. Former WOXY PD Matt Smith and MD Shiv will program the online station.

PROGRAMMING: McCOY EXITS PD POST

Longtime oldies WCBS-FM New York PD Joe McCoy has relinquished those duties. He will continue to consult the station where he has worked for 23 years.

Former country WMZQ Washington, D.C., APD/MD/afternoon driver Jon Anthony joins XM Satellite Radio as MD for its Highway 16 stream. Look for Anthony to move to Nashville this summer to help beef up XM's presence there.

Modern WNNX (99X) Atlanta PD Chris Williams has been suspended from the station indefinitely over operational issues. Susquehanna/Atlanta director of programming Leslie Fram assumes PD duties.

Zapoleon Media Strategies consultant and radio veteran Lorrin Palagi rejoins ABC Radio as OM of country combo KSCS and KTYS (the Twister) in Dallas. He succeeds Ted Stecker, who died in April. Palagi programmed ABC's WRQX Washington, D.C., in the early '90s.

Country WCTO Allentown, Pa., APD/MD/afternoon driver Sam Malone adds interim PD duties to his title, as PD/midday jock Bobby Knight exits the station.

After just seven months with the cluster, Cumulus/Appleton, Wis., OM/country WPKR PD Ray Robicheaux is out. Night jock Tony Brueski is named interim PD for WPKR. Market manager Jeff Schmidt is searching for Robicheaux's replacement.

Sirius has added "The Bluegrass Gospel Hour" to its bluegrass channel 36. The one-hour show, hosted by Joey Black, airs Sundays at 10 p.m. ET.

"The Doug Banks Show" exits WBLS New York. No word on who will replace the syndicated show, but a new program should launch July 5. The station's morning slot is currently jockless.

PEOPLE: NAB SWEET ON HERSHEY

Michael Hershey, chief of staff to Sen. Rick Santorum, R-Pa., will join the National Assn. of Broadcasters July 6 as senior VP of government relations.

New York radio vet Carol Miller joins classic rock WAXQ (Q104.3) New York for overnights. Miller, a 16-year veteran of WNEW, also works at Sirius Satellite Radio. Back at WNEW, Freddie Colon, another New York radio vet, takes on overnights at the adult top 40. He most recently hosted afternoons at KGMG Tucson, Ariz.

The Wright Stuff

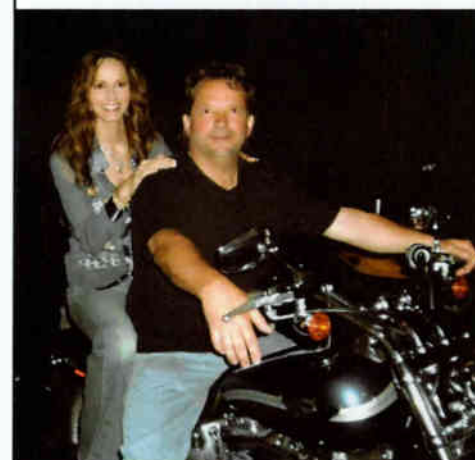

Chely Wright recently performed at WEZL Charleston, S.C.'s Writers in the Round benefit. The concert followed the Low Country Bridges Bike Run hosted by WEZL morning hosts T.J. Phillips and Gary Griffin. Phillips is pictured delivering Wright onstage on his motorcycle. (Photo: AristoMedia)

Dr. Dre joins "The Morning Jump Off" at KWID (Wild 102) Las Vegas as co-host with Jane Daniels. Dre, previously a morning personality at WWPR (Power 105.1) New York, can also be heard with longtime partner Ed Lover on syndicated weekend show "The Jump Off," which is broadcast in more than 30 cities nationwide.

Country WPCCK Green Bay, Wis., PD Chris O'Kelley has reset the station's talent lineup. Dave Wooten, formerly of KILL Bend, Ore., joins for mornings. Former WFXD Marquette, Mich., PD/morning host Ron Stokes replaces Heather Lee in middays. Lee departed the station in April. O'Kelley adds afternoons. Elizabeth Ullenburg joins for nights from weekends at WMIL Milwaukee. O'Kelley is still seeking a morning co-host and can be reached at chrisokelley@aol.com.

Classic rock WAFX/active rock WNOR Norfolk, Va., swing jock Carol Lewis heads crosstown to country WGH for nights. She replaces Zak Tyler, who recently moved to middays.

Triad Broadcasting/Bluefield, W.Va., OM Dave Crosier becomes Dave Clark and pairs with Lisa Lewis to handle mornings as Lewis & Clark for country WYYD Roanoke, Va. They replace the syndicated Ben & Brian.

R&B WGCI/WGRB/WVAZ Chicago station manager/GSM Launa Thompson died June 20. Thompson, 52, a veteran of Chicago radio, was named to her station manager post in November. She is survived by her husband, fellow broadcaster Abe Thompson; a son, Phoenix; and her mother, Daisy Gaines.

PROMOGANDA

In a timely move, Clear Channel is positioning its latest collective contest as a "free gas for life" giveaway. The winner of the nationwide contest will receive \$250,000, enough money to afford gas for life. More than 480 stations are participating. The winner will be announced July 8.

In other Clear Channel news, the company has partnered with the Great American Country video network to promote GAC's new show "Country on the Gulf" on its stations in the Southeast region.

SHAPIRO OPENS MANAGEMENT FIRM

Former Atlantic Records co-president Ron Shapiro has set up his own management and consulting business. Shapiro left Atlantic in early March as part of the restructuring at Warner Music Group. He had worked at the label since 1993.

Ron Shapiro Management and Consulting's first client is up-and-coming country artist Julie Roberts. Shapiro, who is based in New York, is in final negotiations to link with Nashville-based manager Greg Hill to help him co-manage Roberts.

He is also consulting for AOL Music's music service and Clear Channel Entertainment's artist-development program.

Internet Radio Out To Snare Ads

by Brian Garrity

Internet radio is quietly emerging as a mass-market phenomenon that attracts tens of millions of consumers on a weekly basis. Mainstream radio advertisers and trackers of terrestrial radio airplay are starting to take note.

The four biggest providers of online radio services in the United States—AOL, Microsoft's MSN, Yahoo and Live365—recently formed an ad hoc alliance to have Internet advertising firm Ronning/Lipset Radio sell time across all four services to media buyers that traditionally purchase spots on nationally syndicated network radio.

Thirty- and 60-second ads from a range of travel, entertainment, consumer electronics and automotive companies are expected to begin running in between music programming this fall.

Meanwhile, Launch, the music destination on Yahoo, has announced that Nielsen Broadcast Data Systems will begin tracking its audio and video streams in July (*Airplay Monitor*, June 18). The deal makes Launch the first Internet media property to be monitored by Nielsen BDS, owned by *Monitor* parent VNU.

The moves signal the growing reach and influence of Internet radio, executives from the leading online radio services say.

"It absolutely signifies the beginning of this as a real business," AOL Music GM Evan Harrison says.

Arbitron estimates that more than 38 million Americans now listen to Internet radio in aggregate every month; more than 19 million listen to radio online every week.

In the grand scheme of radio consumption in the United States, such figures may be a drop in the bucket. Some of the largest local-market radio stations claim a weekly listener base north of 2 million, and the biggest nationally syndicated radio programmers individually claim weekly listenership of more than 50 million, Arbitron says.

But the Internet radio market is getting big enough that it's finally becoming interesting for players once exclusive to the terrestrial radio world.

Rob Sisco, president of Nielsen Music and COO of Nielsen Entertainment East Coast operations, says streaming media outlets are having an increasing impact in exposing music to consumers, and BDS' tracking of traffic on Launch is a recognition of that impact.

Likewise, Ronning/Lipset co-founder Eric Ronning says the collective audience size of AOL, MSN, Yahoo and Live365 makes the prospect of online radio much more attractive to traditional radio advertisers than ever before.

"What has been missing up to this point has been a critical mass of audience," he says. "But add those four together, and you have a compelling national group."

Ronning/Lipset—a specialist in selling ad space on streaming radio—is now positioning the four Internet services to terrestrial radio advertisers as a single network of more than 33 million monthly listeners.

Until now, Internet radio has been lumped in with the Internet advertising category as a whole. As a result, the bulk of the ad dollars Webcasters have attracted have been for the "banners and buttons" business that is common to most Web marketing—banner ads and pop-up ads. Audio advertising, on the other hand, has been minimal. It has been viewed as a specialty outside the realm of Web marketing.

"The interactive arms of ad agencies generally don't view audio as part of their bailiwick," Live365 president/COO Rags Gupta says.

Ronning and partner Andy Lipset estimate that the in-stream audio advertising market could be as much as a \$120 million opportunity for the Internet radio services during the next few years, as terrestrial advertisers targeting national radio networks begin expanding online. Ads are expected to start hitting in September with higher volume starting in 2005.



West Rides His Wave To Radio

In 1998, teenager Tommy West won tickets to attend the 15th-anniversary party of heritage top 40 WHTZ (Z100) New York at the Empire State Building. Surrounded by many of the nation's legendary programmers and air personalities, he soon felt an itch that is familiar to so many broadcasters who have come before him.

By the time West left the celebration, his own passion for radio was scraping the sky. He knew that he had to work toward a career in the business.

"I thought I wanted to be a cop," he recalls. "But from that moment on, radio was in my blood."

Since there aren't many industry jobs for 14-year-olds, West took it upon himself to launch a radio station once he was a student at Susan E. Wagner High School in hometown Staten Island, N.Y. He helped put together a studio, but unfortunately, there was no money for a transmitter. So he turned to the Internet.

"Instead of putting the station on the P.A. system and forcing students to listen, we decided to put it on the Web," he says. "I did all of my own research, reading online and buying books. I was training people from what I had learned on my own. It was such an amazing experience and so much fun, and it pointed me in the direction for my life."

Fast forward to 2004. Today, our young entrepreneur is GM and PD of waveny.com, a Web-based radio station that is making some serious noise from his modest home studio on the outskirts of New York.

READY TO SERVE

West employs a volunteer on-air staff of eight for commercial-free programming from 8 a.m. to 1 a.m. weekdays and throughout weekends. He has a host of online advertisers contributing to his cause. He keeps a calendar of local events, doing his part to serve the community.

But because of streaming costs, he is not yet making a dime. In fact, West confesses that he is regularly losing money.

And he couldn't care less: "It feels good that I'm programming something that people can enjoy. There's a lot of room for different kinds

of music. We're programming '80s, '90s and today's hits, with lots of new music—something that not a lot of stations play. We're sort of between a top 40 and an adult top 40.

"If I'm losing money," he continues, "my personal drive and passion keep me going."

West doesn't knock traditional FM radio or its satellite sister—in fact, he holds great admiration for both mediums—but he does extol the advantages of doing things his way.

First, and perhaps most refreshing, his playlist is determined by gut instinct and listener response. His top 10 is led by Anastacia's "Left Outside Alone," a hitworthy track that has gained little traction on American radio. It is followed by a

cadre of popular acts that draw upon multiple genres, including Avril Lavigne, Britney Spears, Angel City, Lenny Kravitz and Butterfly Boucher. Also occupying his top 30 are retro hits by the B-52s, SWV, .38 Special and Rockwell.

"Radio is very corporate; some see that as a good thing, others as a bad thing," West says. "This is a way for me to take advantage of things that aren't necessarily being played. We have a bigger variety; people like options and our audience loves us. I'm not saying we're better than traditional or satellite radio. We just offer something different."

Waveny.com has become enough of a draw to achieve label service, which helps deliver the station's robust playlist. West says he also has an entire wall of CDs that he regularly draws from.

DIE-HARD LISTENERS

Response has been gratifying. Even though he professes to broadcast primarily to the New York market, West regularly hears from die-hard listeners from around the country and Canada, despite limited efforts to spread the word.

"Our listener base grows by the day," West says. "I get e-mails from people saying that their entire office blasts the station from their computer monitors, from 9 to 5. It makes me hope that maybe I really do have a talent for programming."

In addition to his role at waveny.com, West works part time for top 40 WBLI Long Island, N.Y. He started there last year as an intern. Noting West's dedication, air personality Reno championed the intern, and he was hired within the year.

"Reno is the type of guy that I want to be," he says. "He puts 200% into everything he does, and he's the epitome of what it takes to be in this industry."

Despite his status as a pseudo-beginner in radio, West has already been dealt his share of knocks—a seeming prerequisite for survival in the industry.

Originally, he launched his Web station as Kiss iFM in January 2003 as an alternative rock station. During that time, he took the venture to the streets, with sponsored nights. He cites a remote at Staten Island's Dock Street Bar & Grill, which he says brought the locale its third-largest crowd of all time.

But in November, he was served with a cease-and-desist notice from group owner Emmis Broadcasting, which said it had licensed the Kiss name and Kiss iFM was in violation of its copyright.

"I couldn't believe they were wasting their time coming after me," West says with a laugh.



WEST

Waveny.com Top 20

Week ending June 11

1. Avril Lavigne, "Don't Tell Me"
2. Britney Spears, "Everytime"
3. The Calling, "Our Lives"
4. Hoobastank, "The Reason"
5. Anastacia, "Left Outside Alone"
6. Angel City Featuring Lara McAllen, "Love Me Right"
7. Jerry Reid, "Just a Little Bit"
8. Naomi Strymer, "Fall Behind"
9. OutKast, "Roses"
10. Blink-182, "I Miss You"
11. Maroon5, "This Love"
12. Ryan Cabrera, "On the Way Down"
13. Sugababes, "Hole in the Head"
14. Switchfoot, "Meant to Live"
15. Butterfly Boucher, "Another White Dash"
16. Lenny Kravitz, "Where Are We Runnin'?"
17. Matthew James Murphy, "Life"
18. Avril Lavigne, "My Happy Ending"
19. Michelle Branch, "Till I Get Over You"
20. The B-52's, "Love Shack"

Crazy For Chi-town



Britain's Katie Melua begins publicity in the United States for her first single, "The Closest Thing to Crazy," with a stop at adult top 40 WTMX Chicago. Pictured, from left, are WTMX's Mary Ellen Kachinske, Melua and Universal Records' Vic Lentini. (Photo: Universal Records)

RADIO CONCERT MONITOR

DATE	STATION	EVENT	PROMOTIONS DIRECTOR
June 27	KZZO Sacramento, Calif.	A Day in the Zone	Stacy Moitoso
	APPEARING: Train, Live, Melissa Etheridge, William Hung		
Aug. 1	WXXP Long Island, N.Y.	Mega Jam	Gina DeGregorio
	APPEARING: Reina, Roc Project, Judy Torres, Motorcycle, Rob Base & DJ E-Z Rock, Amuka, Kim Sozzi, Dee Robert, Lucas Prata, Jillian, QED		

Let us monitor your event! Call Chuck Taylor at 646-654-4729 or e-mail ctaylor@airplaymonitor.com

"I took it in stride and didn't take it as a big deal—though it wasn't a good thing, either."

He promptly shut down the online operation, regrouped and relaunched in January 2004 as the current top 40 waveny.com.

"It's probably the best thing that happened to me, because it gave us the chance to try different things and find out what worked and what didn't," he says. "At first, this whole idea of Internet broadcasting was just a hobby, but when we started from scratch, we realized we had learned a lot."

IDEAL LEARNING TOOL

Since then, he has grown more sophisticated in programming the station, using his Internet forum as a learning tool. In addition to recently ramping up staff, West has developed a formidable roster of specialty programs, including a retro chart countdown from the '90s, remixed club music, "Party Radio USA," issues-oriented talk and guest DJ shifts.

He has also invited new and developing artists to share the mic, such as Canadian pop singer Naomi Strymer, whose debut "Fall Behind" is just now hitting top 40 stations, months after West featured her.

"It used to be in radio that the DJ was on the level of the listener," he says. "Now they're often put on a pedestal, and listeners can't relate. We brought in Naomi and she co-hosted my shift, and it really brought it all down to earth. I like the kind of radio where one DJ can kid around with another on the air. That's what I like to offer."

West doesn't imagine himself helming waveny.com for the long term. In fact, he hopes it will provide a steppingstone to the more traditional world of broadcasting.

"I'm certainly not saying that Internet radio

is the next big thing," he says. "It's like AM; it serves some people well, but it's not the next biggest thing. I don't want to do Internet radio forever, though it would be nice for the station to pay for itself at some point."

"Ultimately, I want to work in FM, like WBLI, which has such a great atmosphere. But right now, it's exciting having a hand in both broadcasting and new media. I have the same passion for both, and I feel like I've gained a lot of respect along the way. I'm paying my dues."

Kanye & Cadillac

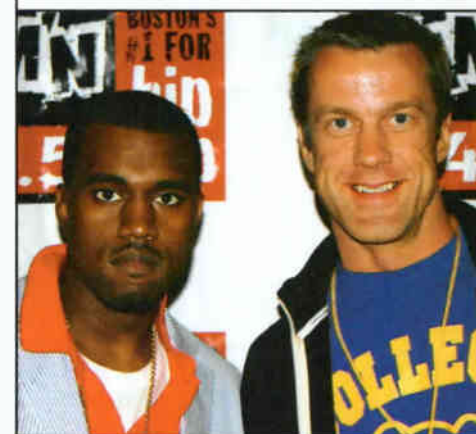

WJMN (Jam'n 94.5) Boston recently held its annual Summer Jam Concert at the Tweeter Center. Hitting the stage were Cassidy, J-Kwon, Kanye West, Ja Rule, Ashanti, Beenie Man, Murphy Lee, Ryan Duarte, Akon, Ying Yang Twins, Mario Winans and Nina Sky. Pictured, from left, are Kanye West and PD Cadillac Jack.

AIRPLAY Monitor MAINSTREAM TOP 40

Nielsen Broadcast Data Systems

Compiled from a national sample of data supplied by Nielsen Broadcast Data Systems to Airplay Monitor. 117 mainstream top 40 stations are electronically monitored 24 hours a day, 7 days a week. © 2004 VNU Business Media, Inc. All rights reserved.
 * Includes No earned HiPredictor status in research data provided by Promosquad.

MAINSTREAM TOP 40

THIS WEEK	LAST WEEK	WKS. ON CHART	TITLE/IMPRINT/PROMOTION LABEL	ARTIST	DETECTIONS		AUDIENCE	
					TW	LW	MILLIONS	RANK
			★ ★ ★ No. 1 ★ ★ ★					
1	1	16	THE REASON N 2 IRLAND/IDJMG ☆ 6 weeks at No. 1	HOOBASTANK	8371	8353	61.195	1
2	2	12	BURN N 2 LAFACE/ZOMBA ☆	USHER	7585	7634	49.799	2
3	3	13	NAUGHTY GIRL N COLUMBIA	BEYONCE	6084	6683	40.938	4
4	7	12	ROSES N LAFACE/ZOMBA	OUTKAST	5921	5819	35.680	8
5	8	8	EVERYTIME JIVE/ZOMBA ☆	BRITNEY SPEARS	5901	5449	44.547	3
6	4	13	I DON'T WANNA KNOW N 2 BIG SMO/MG MARIO WINANS FEATURING ENYA & P. DIDDY		5752	6590	33.818	9
			★ GREATEST GAINER ★					
7	9	9	LEAVE (GET OUT) DA FAMILY/BLACKGROUND/UMRG	JOJO	5770	4985	38.293	6
8	5	21	THIS LOVE N 2 OCTONE/JRMG ☆	MAROONS	5550	6095	39.687	5
9	6	22	YEAH! N 3 LAFACE/ZOMBA USHER FEATURING LIL JON & LUDACRIS		5423	5833	37.505	7
10	10	18	MEANT TO LIVE N RED INK/COLUMBIA ☆	SWITCHFOOT	4964	4662	32.700	10
11	11	9	SCANDALOUS 456/REPRISE	MIS-TEEQ	4275	4041	23.394	16
12	13	9	DIP IT LOW ISLAND/IDJMG	CHRISTINA MILIAN	3948	3476	24.239	15
13	14	11	OCEAN AVENUE CAPITOL ☆	YELLOWCARD	3643	3397	24.342	14
14	12	16	DON'T TELL ME ARISTA/RMG	AVRIL LAVIGNE	3512	3819	27.607	12
			★ ★ AIRPOWER ★ ★					
15	20	4	PIECES OF ME N 2 GEFEN ☆	ASHLEE SIMPSON	3156	2642	17.613	19
16	16	19	HEY MAMA A&M/INTERSCOPE	BLACK EYED PEAS	3078	3252	29.819	11
17	18	8	HEAVEN OR/EPIC ☆	LOS LONELY BOYS	3065	2762	13.895	23
18	15	17	TIPSY N 2 SO SO DEF/ZOMBA	J-KWON	3061	3312	17.120	20
			★ ★ AIRPOWER ★ ★					
19	21	5	CONFESSIONS PART II LAFACE/ZOMBA ☆	USHER	3048	2381	21.168	18
20	19	6	FREEK-A-LEEK N JIVE/ZOMBA	PETEY PABLO	2903	2738	14.910	21
21	24	3	TURN ME ON VP/ATLANTIC KEVIN LYTTLE FEATURING SPRAGGA BENZ		2838	2119	26.489	13
22	29	5	IF I AIN'T GOT YOU N I/RMG	ALICIA KEYS	2202	1909	14.131	22
23	25	5	OVERNIGHT CELEBRITY N ATLANTIC	TWISTA	2143	2080	11.581	27
24	33	2	MOVE YA BODY NEXT PLATEAU/UNIVERSAL/UMRG	NINA SKY FEATURING JABBA	2111	1553	22.992	17
25	26	6	YOU'RE THE ONLY ONE COLUMBIA	MARIA MENA	2027	2087	8.599	30
26	31	2	ANGELS COLUMBIA	JESSICA SIMPSON	1977	1673	11.743	26
27	27	24	TOXIC N JIVE/ZOMBA ☆	BRITNEY SPEARS	1777	2034	12.170	25
28	32	4	ECHO WARNER BROS. ☆	TRAPT	1742	1583	6.516	35
29	23	15	MY BAND N SHADY/INTERSCOPE ☆	D12	1718	2241	9.513	28
30	30	11	DIRT OFF YOUR SHOULDER N ROC-A-FELLA/DEF JAM/IDJMG	JAY-Z	1624	1780	13.814	24
31	22	7	ALL FALLS DOWN N ROC-A-FELLA/DEF JAM/IDJMG KANYE WEST FEATURING SYLEENA JOHNSON		1584	2222	9.119	29
32	38	2	FEELIN' WAY TOO DAMN GOOD ROADRUNNER/IDJMG	NICKELBACK	1487	1285	4.829	-
33	NEW		HOW COME SHADY/INTERSCOPE	D12	1392	842	7.446	34
34	37	3	ALL NITE (DON'T STOP) VIRGIN	JANET JACKSON	1372	1299	8.059	32
35	34	5	OUR LIVES RCA/RMG	THE CALLING	1358	1387	4.276	-
36	36	14	I MISS YOU N GEFEN ☆	BLINK-182	1233	1348	5.786	36
37	NEW		ONE THING N WIND-UP ☆	FINGER ELEVEN	1164	964	4.390	-
38	NEW		99 PROBLEMS ROC-A-FELLA/DEF JAM/IDJMG	JAY-Z	1011	863	3.582	-
39	NEW		I PRAY POWERHOUSE/VIRGIN	AMANDA PEREZ	977	973	4.002	-
40	28	9	HOLE IN THE HEAD INTERSCOPE	SUGABABES	938	1963	2.845	-

Songs ranked by number of detections. ○ Songs showing an increase in detections over the previous week, regardless of chart movement. A song will also receive a bullet if its percentage loss in detections does not exceed the percentage of monitored station downtime for the format. A song that has been on the chart for more than 20 weeks will generally not receive a bullet, even if it registers an increase in detections. Airpower awarded to songs appearing in the top 20 on both the Airplay and Audience charts for the first time with increases in both detections and audience. Greatest Gainer awarded to the song with the largest increase in detections. Most Airplay Adds awarded to the song registering six or more detections at the most stations for the first time this week. A song with a gain in detections over the previous week is placed first if tied with a song with a decline over the same period. When tied songs are each gaining detections or each losing detections, the song being played on more stations is placed first. Songs below the top 20 become recurrents and are removed from the chart after 26 weeks. **N** Nielsen BDS certification for airplay of 100,000 detections on all monitored stations, including satellite and national networks, across the U.S. and Canada. Numeral following symbol indicates multiple level of 100,000 detections.

most airplay adds MAINSTREAM TOP 40

NEW STATIONS

BLACK EYED PEAS <i>Let's Get It Started (A&M/Interscope)</i> ☆	38
KBKS, KCHZ, KFMD, KHFI, KKDM, KMMG, KRBE, KSMB, KZZU, WBBQ, WBFA, WBHT, WCGO, WDRQ, WFLY, WHKF, WHOT, WIOG, WJBO, WJJS, WKCI, WKQI, WKRZ, WKSS, WKZL, WLAN, WNTQ, WPRO, WPST, WPXY, WSSX, WSTW, WWCK, WXKS, WXLK, WYCR, WYOK, WZKF	
Total Stations With Six Or More Detections: 52	
TOTAL DETECTIONS BY DAYPART: 6-10 7%, 10-3 15%, 3-7 16%, 7-12 26%, 12-6A 37%	
AVRIL LAVIGNE <i>My Happy Ending (Arista/RMG)</i> ☆	36
KDND, KFMD, KHFI, KJIS, KLAL, KSMB, KXXM, KZHT, WAUV, WAKS, WBBQ, WBFA, WBZZ, WDJX, WFBC, WGTZ, WHHY, WHYI, WKGS, WKRZ, WJBO, WLAN, WLKT, WNOK, WNTQ, WPST, WQZZ, WSSX, WSTR, WXKB, WXKS, WXLK, WXXX, WYCR, WYOY, WZEE	
Total Stations With Six Or More Detections: 42	
TOTAL DETECTIONS BY DAYPART: 6-10 7%, 10-3 17%, 3-7 18%, 7-12 24%, 12-6A 34%	
D12 <i>How Come (Shady/Interscope)</i>	24
KCHZ, KELZ, KKRZ, KLAL, KSMB, WBFA, WCGO, WDKF, WDRQ, WFLY, WFMF, WHHY, WHOT, WHYI, WKQI, WNOU, WPRO, WWCK, WXLK, WYCR, WYOK, WZEE, WZNY, WZYP	
Total Stations With Six Or More Detections: 84	
TOTAL DETECTIONS BY DAYPART: 6-10 2%, 10-3 6%, 3-7 13%, 7-12 38%, 12-6A 41%	
USHER <i>Confessions Part II (LaFace/Zomba)</i> ☆	21
KDND, KHFI, KJIS, KRUF, KZHT, WBLI, WCGO, WDJX, WFLY, WGTZ, WIHT, WKSS, WNOK, WNOU, WPST, WPXY, WOEN, WRVV, WXLK, WYCR, WYOY	
Total Stations With Six Or More Detections: 86	
TOTAL DETECTIONS BY DAYPART: 6-10 13%, 10-3 19%, 3-7 19%, 7-12 25%, 12-6A 24%	
NINA SKY FEATURING JABBA <i>Move Ya Body (Next Plateau/Universal/UMRG)</i>	16
KDWB, KELZ, KHFI, KJIS, KLAL, KZZU, WCIL, WHKF, WIOG, WKZL, WLAN, WLDI, WPRO, WRVV, WSSX, WXXL	
Total Stations With Six Or More Detections: 65	
TOTAL DETECTIONS BY DAYPART: 6-10 9%, 10-3 18%, 3-7 17%, 7-12 31%, 12-6A 26%	

GREATEST GAINERS MAINSTREAM TOP 40

INCREASE IN DETECTIONS

JOJO • <i>Leave (Get Out) (Da Family/Blackground/UMRG)</i>	+785
WAKS +48, KFMD +34, WXXL +33, WFLZ +32, WLKT +31, WKGS +29, KSLZ +29, WNOU +28, WDJX +27, WKST +25	
KEVIN LYTTLE FEATURING SPRAGGA BENZ • <i>Turn Me On (VP/Atlantic)</i>	+719
WKSC +34, WKCI +29, KIIS +24, WHTZ +23, WKSS +21, WBFA +20, WKGS +18, WLKT +18, KHFI +17, WDKF +16	
USHER • <i>Confessions Part II (LaFace/Zomba)</i> ☆	+667
WAKS +59, KZHT +32, WZKF +31, WOEN +28, WJJS +26, KDND +25, KIIS +25, WAKZ +23, WNOU +23, WFMF +22	
NINA SKY FEATURING JABBA • <i>Move Ya Body (Next Plateau/Universal/UMRG)</i>	+558
WKZL +36, WKGS +25, WXXL +24, KSMB +23, KZZU +22, WHKF +21, WRVV +20, WABB +19, KSLZ +19, WKKS +18	
D12 • <i>How Come (Shady/Interscope)</i>	+550
WKGS +42, WNOU +21, WFMF +19, WJBO +18, WBZZ +16, WABB +15, WYCR +15, WXXX +14, WKST +14, KXXM +14	

AIRPLAY Monitor RECURRENTS MAINSTREAM TOP 40

RANK	TITLE	DETECTIONS	
		TW	LW
1	MY IMMORTAL N 2 EVANESCENCE (WIND-UP)	2478	2886
2	WITH YOU N JESSICA SIMPSON (COLUMBIA)	2019	2244
3	SOMEDAY N 4 NICKELBACK (ROADRUNNER/IDJMG)	1870	2002
4	NUMB N 2 LINKIN PARK (WARNER BROS.)	1761	1877
5	THE WAY YOU MOVE N 3 OUTKAST FEAT. SLEEPY BROWN (LAFACE/ZOMBA)	1621	1660
6	HERE WITHOUT YOU N 4 3 DOORS DOWN (REPUBLIC/UNIVERSAL/UMRG)	1561	1561
7	HEY YA! N 4 OUTKAST (LAFACE/ZOMBA)	1328	1445
8	HEADSTRONG N 3 TRAPT (WARNER BROS.)	1063	1123
9	HARDER TO BREATHE N 2 MAROONS (OCTONE/JRMG)	1015	995

RANK	TITLE	DETECTIONS	
		TW	LW
10	GET LOW N 3 LIL JON & THE EAST SIDE BOYZ (BME/TVT)	989	935
11	IN DA CLUB N 4 50 CENT (SHADY/AFTERMATH/INTERSCOPE)	962	958
12	IT'S MY LIFE N 2 NO DOUBT (INTERSCOPE)	885	922
13	PERFECT N 3 SIMPLE PLAN (LAVA)	881	925
14	BRING ME TO LIFE N 4 EVANESCENCE FEAT. PAUL MCCOY (WIND-UP)	869	873
15	WHERE IS THE LOVE? N 3 BLACK EYED PEAS (A&M/INTERSCOPE)	846	866
16	ROCK YOUR BODY N 2 BABY BASH FEAT. JUSTIN TIMBERLAKE (JIVE/ZOMBA)	787	828
17	SUGA SUGA N 2 JUSTIN TIMBERLAKE (JIVE/ZOMBA)	754	806
18	SHAKE YA TAILFEATHER N 3 NELLY, P. DIDDY & MURPHY LEE (BAD BOY/UMRG)	692	731
19	WHY DON'T YOU & I N 3 SANTANA FEAT. ALEX BAND OR CHAD KROEGER (ARISTA/RMG)	692	746
20	IGNITION N 4 R. KELLY (JIVE/ZOMBA)	598	657

Recurrents are titles that have appeared on the Mainstream Top 40 Airplay chart for 26 weeks and have dropped below the top 20.

JC CHASEZ

"Build My World"



IMPACTING Top 40 Mainstream 6/28!

Over A Dozen Early Believers Including...

WXKS Y100 WBLI KRBV
KMXV WPXY WXXL WKQI

LP SCHIZOPHRENIC In Stores Now!

Management & Legal Representation by Adam Ritholz for Behemoth Management And Philip Baker-Shenk for Holland & Knight LLP

www.jcchasez.net www.musicfreedom.com www.jiverecords.com



MAINSTREAM TOP 40

POWERPLAYS

FOR WEEK ENDING JUNE 20, 2004



Songs ranked by number of detections. Playlists are listed in order of TSA weekly curve, beginning with the highest-cumulating station. Curves are updated twice yearly following the release of the spring and fall Arbitron surveys. The number of stations shown each week varies depending upon space.

Nielsen Broadcast Data Systems

denotes songs with 6 or more detections at station for first time this week.

WHTZ New York
 Sr. VP/Pgm: Tom Poleman
 APD: Sharon Dastur
 MD: Paul Bryant
 Clear Channel 201-209-6200



	TW	LW
1	83	83
2	82	77
3	81	86
4	79	83
5	78	79
6	77	79
7	76	75
8	75	75
9	74	75
10	73	75
11	72	75
12	71	75
13	70	75
14	69	75
15	68	75
16	67	75
17	66	75
18	65	75
19	64	75
20	63	75
21	62	75
22	61	75
23	60	75
24	59	75
25	58	75
26	57	75
27	56	75
28	55	75
29	54	75
30	53	75
31	52	75
32	51	75
33	50	75
34	49	75
35	48	75
36	47	75
37	46	75
38	45	75
39	44	75
40	43	75
AA	42	75
AA	41	75
AA	40	75
AA	39	75
AA	38	75
AA	37	75
AA	36	75
AA	35	75
AA	34	75
AA	33	75
AA	32	75
AA	31	75
AA	30	75
AA	29	75
AA	28	75
AA	27	75
AA	26	75
AA	25	75
AA	24	75
AA	23	75
AA	22	75
AA	21	75
AA	20	75
AA	19	75
AA	18	75
AA	17	75
AA	16	75
AA	15	75
AA	14	75
AA	13	75
AA	12	75
AA	11	75
AA	10	75
AA	9	75
AA	8	75
AA	7	75
AA	6	75
AA	5	75
AA	4	75
AA	3	75
AA	2	75
AA	1	75

KIIS Los Angeles
 PD: John Ivey
 APD/MD: Julie Pilat
 Clear Channel 818-559-2252



	TW	LW
1	83	83
2	82	77
3	81	86
4	79	83
5	78	79
6	77	79
7	76	75
8	75	75
9	74	75
10	73	75
11	72	75
12	71	75
13	70	75
14	69	75
15	68	75
16	67	75
17	66	75
18	65	75
19	64	75
20	63	75
21	62	75
22	61	75
23	60	75
24	59	75
25	58	75
26	57	75
27	56	75
28	55	75
29	54	75
30	53	75
31	52	75
32	51	75
33	50	75
34	49	75
35	48	75
36	47	75
37	46	75
38	45	75
39	44	75
40	43	75
AA	42	75
AA	41	75
AA	40	75
AA	39	75
AA	38	75
AA	37	75
AA	36	75
AA	35	75
AA	34	75
AA	33	75
AA	32	75
AA	31	75
AA	30	75
AA	29	75
AA	28	75
AA	27	75
AA	26	75
AA	25	75
AA	24	75
AA	23	75
AA	22	75
AA	21	75
AA	20	75
AA	19	75
AA	18	75
AA	17	75
AA	16	75
AA	15	75
AA	14	75
AA	13	75
AA	12	75
AA	11	75
AA	10	75
AA	9	75
AA	8	75
AA	7	75
AA	6	75
AA	5	75
AA	4	75
AA	3	75
AA	2	75
AA	1	75

WKSC Chicago
 PD: Rod Phillips
 MD: Jeff "Smash" Murray
 Clear Channel 312-255-5100



	TW	LW
1	83	83
2	82	77
3	81	86
4	79	83
5	78	79
6	77	79
7	76	75
8	75	75
9	74	75
10	73	75
11	72	75
12	71	75
13	70	75
14	69	75
15	68	75
16	67	75
17	66	75
18	65	75
19	64	75
20	63	75
21	62	75
22	61	75
23	60	75
24	59	75
25	58	75
26	57	75
27	56	75
28	55	75
29	54	75
30	53	75
31	52	75
32	51	75
33	50	75
34	49	75
35	48	75
36	47	75
37	46	75
38	45	75
39	44	75
40	43	75
AA	42	75
AA	41	75
AA	40	75
AA	39	75
AA	38	75
AA	37	75
AA	36	75
AA	35	75
AA	34	75
AA	33	75
AA	32	75
AA	31	75
AA	30	75
AA	29	75
AA	28	75
AA	27	75
AA	26	75
AA	25	75
AA	24	75
AA	23	75
AA	22	75
AA	21	75
AA	20	75
AA	19	75
AA	18	75
AA	17	75
AA	16	75
AA	15	75
AA	14	75
AA	13	75
AA	12	75
AA	11	75
AA	10	75
AA	9	75
AA	8	75
AA	7	75
AA	6	75
AA	5	75
AA	4	75
AA	3	75
AA	2	75
AA	1	75

WIOQ Philadelphia
 OM/PD: Todd Shannon
 APD/MD: Marian Newsome
 Clear Channel 610-667-8100



	TW	LW
1	83	83
2	82	77
3	81	86
4	79	83
5	78	79
6	77	79
7	76	75
8	75	75
9	74	75
10	73	75
11	72	75
12	71	75
13	70	75
14	69	75
15	68	75
16	67	75
17	66	75
18	65	75
19	64	75
20	63	75
21	62	75
22	61	75
23	60	75
24	59	75
25	58	75
26	57	75
27	56	75
28	55	75
29	54	75
30	53	75
31	52	75
32	51	75
33	50	75
34	49	75
35	48	75
36	47	75
37	46	75
38	45	75
39	44	75
40	43	75
AA	42	75
AA	41	75
AA	40	75
AA	39	75
AA	38	75
AA	37	75
AA	36	75
AA	35	75
AA	34	75
AA	33	75
AA	32	75
AA	31	75
AA	30	75
AA	29	75
AA	28	75
AA	27	75
AA	26	75
AA	25	75
AA	24	75
AA	23	75
AA	22	75
AA	21	75
AA	20	75
AA	19	75
AA	18	75
AA	17	75
AA	16	75
AA	15	75
AA	14	75
AA	13	75
AA	12	75
AA	11	75
AA	10	75
AA	9	75
AA	8	75
AA	7	75
AA	6	75
AA	5	75
AA	4	75
AA	3	75
AA	2	75
AA	1	75

WXKS Boston
 VP/Pgm: Jack McCartney
 APD/MD: Kid David Corey
 Clear Channel 781-396-1430



	TW	LW
1	83	83
2	82	77
3	81	86
4	79	83
5	78	79
6	77	79
7	76	75
8	75	75
9	74	75
10	73	75
11	72	75
12	71	75
13	70	75
14	69	75
15	68	75
16	67	75
17	66	75
18	65	75
19	64	75
20	63	75
21	62	75
22	61	75
23	60	75
24	59	75
25	58	75
26	57	75
27	56	75
28	55	75
29	54	75
30	53	75
31	52	75
32	51	75
33	50	75
34	49	75
35	48	75
36	47	75
37	46	75
38	45	75
39	44	75
40	43	75
AA	42	75
AA	41	75
AA	40	75
AA	39	75
AA	38	75
AA	37	75
AA	36	75
AA	35	75
AA	34	75
AA	33	75
AA	32	75
AA	31	75
AA	30	75
AA	29	75
AA	28	75
AA	27	75
AA	26	75
AA	25	75
AA	24	75
AA	23	75
AA	22	75
AA	21	75
AA	20	75
AA	19	75
AA	18	75
AA	17	75
AA	16	75
AA	15	75
AA	14	75
AA	13	75
AA	12	75
AA	11	75
AA	10	75
AA	9	75
AA	8	75
AA	7	75
AA	6	75
AA	5	75
AA	4	75
AA	3	75
AA	2	75
AA	1	75

KRBE Houston
 PD: Tracy Austin
 APD/MD: Leslie Basenberg-Whittle
 Susquehanna 713-266-1000

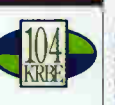

	TW	LW
1	83	83
2	82	77
3	81	86
4	79	83
5	78	79
6	77	79
7	76	75
8	75	75
9	74	75
10	73	75
11	72	75
12	71	75
13	70	75
14	69	75
15	68	75
16	67	75
17	66	75
18	65	75
19	64	75

MAINSTREAM TOP 40

FOR WEEK ENDING JUNE 20, 2004

AIRPLAY Monitor

Songs ranked by number of detections. Playlist(s) are listed in order of TSA weekly cume, beginning with the highest-cuming station. Cumes are updated twice yearly following the release of the spring and fall Arbitron surveys. The number of stations shown each week varies depending upon space.



Nielsen Broadcast Data Systems

denotes songs with 6 or more detections at station for first time this week.

WBLI Long Island

PD: J.J. Rice
APD: Al Levine
MD: L.J.
Clear Channel 631-669-9254

	TW	LW
1 Kevin Lyttle Featuring Sprag Turn Me On	87	92
2 Hoobastank The Reason	87	94
3 Usher Featuring Lil Jon & La'Ya	86	93
4 Usher Featuring Lil Jon & La'Ya	85	74
5 Beyonce Naughty Girl	85	94
6 Jolo Leave (Get Out)	51	53
7 Maroon 5 This Love	50	70
8 Britney Spears Outrageous	48	48
9 Nickelback Someday	46	48
10 Usher Burn	46	51
11 Britney Spears Everyday	46	51
12 Jessica Simpson Angels	45	52
13 Sean Paul Featuring Sash'a I'm Still In	43	47
14 Nina Sky Featuring Jabba Move Ya Body	39	47
15 Jessica Simpson Take My Breath Away	37	43
16 OutKast Featuring Sleepy Bro The Way Yo	30	27
17 Trapt Headstrong	30	29
18 Evanescence Featuring Paul M Brng Me T	30	31
19 Mis-Teq Scandalous	29	28
20 OutKast Hey Ya!	29	33
21 Switchfoot Meant To Live	28	24
22 Jessica Simpson With You	27	33
23 Ashlee Simpson Pieces Of Me	26	28
24 Christina Milian Dip It Low	24	22
25 Beyonce Featuring Sean Paul Baby Boy	24	29
26 3 Doors Down Here Without You	23	29
27 Evanescence My Immortal	22	29
28 Dido White Flag	19	23
29 OutKast Roses	16	30
30 Lasgo Alone	16	34
31 Usher Confessions Part II	14	3
32 Linkin Park Numb	14	15
33 Beyonce Featuring Jay-Z Crazy In Love	13	9
34 Los Lonely Boys Heaven	13	9
35 JC Chasez Build My World	13	13
36 No Doubt It's My Life	12	11
37 No Doubt Featuring Lady Saw Underneath	12	12
38 Maria Menou You're The Only One	12	12
39 Hilary Duff & Haylie Duff Our Lips Are	11	5
40 Justin Timberlake Cry Me A River	11	10

WNCN Columbus

RVP/PO: Jimmy Steele
APD/MD: Joe Kelly
Clear Channel 614-430-9624

	TW	LW
1 Avril Lavigne Don't Tell Me	72	70
2 Hoobastank The Reason	72	76
3 Beyonce Naughty Girl	69	70
4 Usher Featuring Lil Jon & La'Ya	64	67
5 Maroon 5 This Love	59	24
6 OutKast Hey Ya!	49	18
7 Usher Burn	45	43
8 Mario Winans Featuring Enya I Don't Wa	38	41
9 Switchfoot Meant To Live	37	33
10 Britney Spears Everyday	35	21
11 D12 My Band	34	31
12 OutKast Roses	34	35
13 Black Eyed Peas Hey Mama	33	37
14 Mis-Teq Scandalous	32	30
15 Britney Spears Toxic	31	36
16 Jessica Simpson Take My Breath Away	30	1
17 Jolo Leave (Get Out)	29	24
18 Los Lonely Boys Heaven	28	26
19 Yellowcard Ocean Avenue	27	20
20 MercyMe Here With Me	26	23
21 Evanescence My Immortal	25	62
22 Nickelback Someday	25	64
23 Ashlee Simpson Pieces Of Me	24	18
24 Linkin Park Numb	23	37
25 Beyonce Featuring Sean Paul Baby Boy	22	23
26 Maria Menou You're The Only One	22	29
27 50 Cent In Da Club	20	2
28 J-Kwon Tippy	20	16
29 Jessica Simpson Angels	20	16
30 Lenny Kravitz Where Are We Runnin'	20	23
31 3 Doors Down Here Without You	19	19
32 J-Lo You Gonna Be My Girl	19	19
33 Petey Pablo Free-A-Leek	19	3
34 Jessica Simpson With You	19	23
35 OutKast Featuring Sleepy Bro The Way Yo	18	17
36 Evanescence Featuring Paul M Brng Me T	17	18
37 The Calling Oh Yes	16	14
38 Christina Milian Dip It Low	16	14
39 Nelly P. Diddy & Murphy Lee Shake Ya T	16	15
40 No Doubt It's My Life	16	14

KHST San Diego

Dir./FM Pgm: Jim Richards
PD: Diana Laird
APD/MD: Hitman Haze
Clear Channel 858-292-2000

	TW	LW
1 Alicia Keys If I Ain't Got You	82	80
2 Hoobastank The Reason	81	81
3 OutKast Roses	72	61
4 Usher Confessions Part II	65	44
5 Christina Milian Dip It Low	57	56
6 Jolo Leave (Get Out)	56	6
7 Britney Spears Everyday	53	38
8 Maroon 5 This Love	44	45
9 Usher Burn	41	50
10 Twista Overnight Celebrity	37	37
11 Beyonce Naughty Girl	35	31
12 Mis-Teq Scandalous	35	35
13 Black Eyed Peas Let's Get It Started	34	24
14 Shifty Side Along Side	34	33
15 Ashlee Simpson Pieces Of Me	33	37
16 Kanye West Featuring Syleena All Falls	32	31
17 Yellowcard Ocean Avenue	29	22
18 Hilary Duff & Haylie Duff Our Lips Are	29	27
19 Cassidy Featuring Mashonda Get No Betta	29	35
20 Maria Menou You're The Only One	28	20
21 Kevin Lyttle Featuring Sprag Turn Me On	26	11
22 Switchfoot Meant To Live	26	26
23 Jessica Simpson Angels	25	27
24 Nina Sky Featuring Jabba Move Ya Body	24	29
25 Trapt Echo	23	24
26 D12 How Come	21	12
27 Ying Yang Twins Featuring Tr Thats Happ	21	17
28 Beastie Boys Ch-Check It Out	21	21
29 RBX Featuring Gemini So Fly	20	18
30 Jay-Z 99 Problems	20	20
31 Pitbull Featuring Lil Jon Culo	20	21
32 Mario Winans Featuring Enya I Don't Wa	20	51
33 Jay-Z D'rt Off Your Shoulder	19	9
34 Park Slope Featuring Loustar La-Dee-Da-	19	18
35 Sean Paul Featuring Sash'a I'm Still In	18	19
36 Stereogun Walkie Talkie Man	18	19
37 Petey Pablo Free-A-Leek	16	17
38 Sugababes Hold In The Head	16	19
39 Nick Cannon Featuring R. Kelly Gigolo	15	8
40 Ryan Duarte You	15	12

WKHF Hartford

PD: Rick Vaughn
MD: Jolo Brooks
Clear Channel 860-723-6160

	TW	LW
1 Kevin Lyttle Featuring Sprag Turn Me On	84	63
2 Hoobastank The Reason	81	73
3 Black Eyed Peas Hey Mama	80	73
4 Yellowcard Ocean Avenue	68	72
5 Mis-Teq Scandalous	59	30
6 Beyonce Naughty Girl	57	42
7 Britney Spears Everyday	56	64
8 Switchfoot Meant To Live	54	43
9 Nina Sky Featuring Jabba Move Ya Body	54	61
10 Los Lonely Boys Heaven	50	23
11 Usher Burn	47	66
12 Christina Milian Dip It Low	46	45
13 Beyonce Naughty Girl	46	32
14 Ashlee Simpson Pieces Of Me	46	32
15 Usher Featuring Lil Jon & La'Ya	46	35
16 Maroon 5 This Love	45	46
17 OutKast Roses	34	61
18 Linkin Park Numb	33	37
19 Kimberley Locke 8th World Wonder	28	38
20 Shifty Side Along Side	27	15
21 Finger Eleven One Thing	26	18
22 Jessica Simpson With You	26	21
23 3 Doors Down Here Without You	25	23
24 OutKast Hey Ya!	25	24
25 Britney Spears Toxic	22	17
26 OutKast Featuring Sleepy Bro The Way Yo	22	27
27 Trapt Echo	20	17
28 Black Eyed Peas Where Is The Love?	18	18
29 Petey Pablo Free-A-Leek	18	21
30 Justin Timberlake Rock Your Body	19	22
31 D12 How Come	17	11
32 Ludacris Featuring Shawnna Stand Up	17	10
33 Seether Featuring Amy Lee Broken	16	8
34 Maroon 5 Harder To Breathe	16	20
35 Hilary Duff Come Clean	15	5
36 Maria Menou You're The Only One	15	20
37 No Doubt It's My Life	14	1
38 Christina Milian Dip It Low	14	13
39 Janet Jackson All Nite (Don't Stop)	14	38
40 Black Eyed Peas Let's Get It Started	13	0

KRBB Dallas

PD/PO: Alex Valentine
MD: Bethany Parks
Infinity 214-630-3011

	TW	LW
1 Usher Burn	93	93
2 Mario Winans Featuring Enya I Don't Wa	91	94
3 Usher Featuring Lil Jon & La'Ya	91	95
4 Hoobastank The Reason	90	90
5 Linkin Park Numb	85	88
6 Beyonce Naughty Girl	51	49
7 J-Lo You Gonna Be My Girl	49	47
8 Kanye West Featuring Syleena All Falls	49	50
9 Kevin Lyttle Featuring Sprag Turn Me On	48	42
10 OutKast Roses	47	40
11 D12 My Band	47	48
12 Mis-Teq Scandalous	47	48
13 J-Kwon Tippy	47	49
14 Switchfoot Meant To Live	46	47
15 Twista Overnight Celebrity	45	41
16 Maroon 5 This Love	42	47
17 Janet Jackson All Nite (Don't Stop)	42	49
18 Juvenile Featuring Souja Si Slow Molo	41	43
19 Britney Spears Everyday	40	34
20 Cassidy Featuring R. Kelly Hotel	33	32
21 Britney Spears Toxic	26	28
22 Amanda Perez I Pray	32	39
23 Petey Pablo Free-A-Leek	29	29
24 OutKast Featuring Sleepy Bro The Way Yo	29	29
25 Sean Paul Get Busy	28	22
26 Chingy Right Thurr	28	29
27 Nina Sky Featuring Jabba Move Ya Body	27	24
28 Britney Spears Everyday	26	25
29 Usher Confessions Part II	25	26
30 Ludacris Featuring Shawnna Stand Up	24	24
31 Big Gem Featuring MC Magic Crazy For Yo	24	25
32 Jolo Leave (Get Out)	22	23
33 Beyonce Featuring Sean Paul Baby Boy	22	26
34 OutKast Hey Ya!	21	24
35 Ashlee Simpson Pieces Of Me	20	20
36 No Doubt It's My Life	20	28
37 Christina Milian Dip It Low	19	21
38 Nick Cannon Featuring R. Kelly Gigolo	19	23
39 Shifty Side Along Side	17	18
40 Kanye West Featuring Syleena All Falls	16	14

KSLZ St. Louis

OM: Mike Wheeler
PD: Boomer
MD: Taylor J.
Clear Channel 314-692-5108

	TW	LW
1 Usher Burn	90	88
2 Black Eyed Peas Hey Mama	89	85
3 Beyonce Naughty Girl	87	73
4 J-Kwon Tippy	86	83
5 Usher Featuring Lil Jon & La'Ya	85	88
6 Jolo Leave (Get Out)	75	46
7 Hoobastank The Reason	72	56
8 Christina Milian Dip It Low	62	91
9 Kevin Lyttle Featuring Sprag Turn Me On	51	92
10 Petey Pablo Free-A-Leek	49	51
11 Twista Overnight Celebrity	44	40
12 Switchfoot Meant To Live	43	42
13 Nina Sky Featuring Jabba Move Ya Body	40	21
14 Ashlee Simpson Pieces Of Me	39	13
15 Kevin Lyttle Featuring Sprag Turn Me On	39	23
16 Mis-Teq Scandalous	37	45
17 Jay-Z D'rt Off Your Shoulder	33	21
18 Murphy Lee Featuring Jazze P Luv Me Bab	33	21
19 Nick Cannon Featuring R. Kelly Gigolo	31	27
20 Lil Jon & The East Side Boyz Get Low	28	20
21 Mario Winans Featuring Enya I Don't Wa	27	28
22 Maroon 5 This Love	26	27
23 Petey Pablo Free-A-Leek	25	26
24 Britney Spears Toxic	23	29
25 Usher Confessions Part II	23	21
26 Amanda Perez I Pray	23	22
27 Trapt Headstrong	23	22
28 Jessica Simpson Angels	21	19
29 Cassidy Featuring Mashonda Get No Betta	21	19
30 Cassidy Featuring R. Kelly Hotel	20	26
31 Benie Man Featuring Ms. The Dude	19	13
32 Murphy Lee Featuring Jermain Wat Da Ho	19	18
33 Janet Jackson All Nite (Don't Stop)	18	46
34 Ric-A-Cho-Coo-Che	16	8
35 Yellowcard Ocean Avenue	15	42
36 Jay-Z 99 Problems	14	12
37 OutKast Roses	14	56
38 Murphy Lee Featuring Jermain Wat Da Ho	12	0
39 Shifty Side Along Side	11	8
40 Kanye West Featuring Syleena All Falls	10	41

WNOU Indianapolis

OM: David Edgar
PD: Chris Edge
MD: Dylan
Emmis 317-236-9300

	TW	LW
1 Jolo Leave (Get Out)	84	56
2 Hoobastank The Reason	83	85
3 Beyonce Naughty Girl	78	81
4 Kanye West Featuring Syleena All Falls	76	47
5 3 Doors Down Away From The Sun	76	76
6 Hilary Duff Come Clean	70	38
7 Usher Burn	63	84
8 Yellowcard Ocean Avenue	60	44
9 Trapt Echo	49	33
10 OutKast Roses	48	55
11 Mis-Teq Scandalous	47	52
12 Los Lonely Boys Heaven	46	34
13 Petey Pablo Free-A-Leek	45	36
14 Ashlee Simpson Pieces Of Me	44	43
15 Mario Winans Featuring Enya I Don't Wa	43	84
16 Finger Eleven One Thing	40	28
17 Maria Menou You're The Only One	38	18
18 Shifty Side Along Side	37	1
19 Christina Milian Dip It Low	35	33
20 Jay-Z D'rt Off Your Shoulder	33	48
21 Blink-182 I Miss You	33	80
22 Twista Overnight Celebrity	31	31
23 Janet Jackson All Nite (Don't Stop)	31	31
24 Jessica Simpson Angels	29	0
25 Alanis Morissette Everything	29	0
26 Usher Confessions Part II	27	4
27 Switchfoot Meant To Live	27	24
28 OutKast Featuring Sleepy Bro The Way Yo	24	25
29 Britney Spears Everyday	22	15
30 Britney Spears Toxic	22	27
31 Jessica Simpson With You	22	28
32 Alicia Keys If I Ain't Got You	22	30
33 D12 How Come	21	0
34 Maroon 5 This Love	21	22
35 Fuel Falls On Me	20	23
36 Nickelback Someday	19	19
37 Michelle Branch Breathe	19	19
38 J-Kwon Tippy	18	16
39 Usher Featuring Lil Jon & La'Ya	17	22
40 Evanescence My Immortal	15	76

WKST Pittsburgh

PD: Mark Anderson
Clear Channel 412-937-1441

	TW	LW
1 Usher Confessions Part II	105	100
2 Jay-Z D'rt Off Your Shoulder	101	101
3 Hoobastank The Reason	102	98
4 OutKast Roses	89	59
5 Britney Spears Everyday	85	74
6 Black Eyed Peas Hey Mama	82	55
7 Juvenile Featuring Souja Si Slow Molo	77	51
8 Usher Burn	72	103
9 Petey Pablo Free-A-Leek	71	43
10 Britney Spears Everyday	64	100
11 Jolo Leave (Get Out)	62	37
12 Jay-Z 99 Problems	61	39
13 Sean Paul Featuring Sash'a I'm Still In	56	51
14 Christina Milian Dip It Low	55	54
15 Usher Featuring Lil Jon & La'Ya	54	44
16 Alicia Keys If I Ain't Got You	44	24
17 Nina Sky Featuring Jabba Move Ya Body	44	47
18 J-Kwon Tippy	32	42
19 Trapt Echo	27	13
20 D12 How Come	27	3
21 Jessica Simpson With You	25	22
22 Pitbull Featuring Lil Jon Culo	25	25
23 Mis-Teq Scandalous	24	2
24 Mario Winans Featuring Enya I Don't Wa	23	69
25 Ric-A-Cho-Coo-Che	22	69
26 Nelly Rap Your Wings	19	26
27 Fabolous Featuring Nate Dogg Can't Dey	11	8
28 O' Dirty Bastard Get Your Money	11	12
29 Jagged Edge Let's Get Married	10	11
30 Sean Paul Get Busy	10	8
31 Kelly Rowland	10	9
32 Avril Lavigne Don't Tell Me	10	9
33 Mase Welcome Back	10	9
34 N.O.R.E. Nothin'	10	14
35 Blu Cantrell Featuring Sean Breathe	9	9
36 OutKast Ms. Jackson	9	7
37 Maroon 5 This Love	9	25
38 Evanescence My Immortal	8	3
39 Ice Cube You Can Do It	7	4
40 Eminem Lose Yourself	7	4

WBZZ Pittsburgh

VP/Pgm: Keith Clark
APD: Ryan Mill
MD: Kobe
Infinity 412-920-9400

	TW	LW
1 Hoobastank The Reason	80	67
2 Christina Milian Dip It Low	88	90
3 Usher Featuring Lil Jon & La'Ya	73	73
4 OutKast Roses	68	73
5 Jolo Leave (Get Out)	66	43
6 Mario Winans Featuring Enya I Don't Wa	65	63
7 Usher Burn	64	72
8 Switchfoot Meant To Live	63	66
9 Nickelback Someday	59	45
10 Britney Spears Everyday	57	56
11 Jolo Leave (Get Out)	56	60
12 Jay-Z 99 Problems	55	54
13 Sean Paul Featuring Sash'a I'm Still In	52	67
14 Christina Milian Dip It Low	53	54
15 Usher Confessions Part II	45	47
16 Jay-Z 99 Problems	44	28
17 Mis-Teq Scandalous	44	48
18 Petey Pablo Free-A-Leek	40	34
19 Trapt Echo	39	17
20 Black Eyed Peas Let's Get It Started	38	22
21 Ashlee Simpson Pieces Of Me	38	40
22 Kanye West Featuring Syleena All Falls	37	53
23 Jessica Simpson Angels	35	33
24 Nina Sky Featuring Jabba Move Ya Body	29	21
25 Maroon 5 This Love	29	61
26 D12 How Come	28	12
27 Black Eyed Peas Hey Mama	25	28
28 J-Kwon Tippy	23	46
29 Jessica Simpson With You	19	18
30 Twista Overnight Celebrity	19	28
31 Yellowcard Ocean Avenue	19	30
32 Avril Lavigne Don't Tell Me</		

POWER PLAYLISTS

SONGS RANKED BY NUMBER OF DETECTIONS. PLAYLISTS ARE LISTED IN ORDER OF TSA WEEKLY CUME, BEGINNING WITH THE HIGHEST-CUMING STATION. CUMES ARE UPDATED TWICE YEARLY FOLLOWING THE RELEASE OF THE SPRING AND FALL AIRPLAY SURVEYS. THE NUMBER OF STATIONS WHICH EACH SONG VARIES DEPENDING UPON SPACE.

KDND Sacramento PD: Steve Weed APD: Heather Lee MD: Christopher K. Entercom 916-334-7777. Top 40 list with station logo and 'e-107.9 the end' branding.

KFMD Denver PD: Jim Lawson APD: Gerry Dixon MD: Gerry Dixon Clear Channel 303-713-8000. Top 40 list with station logo and 'KISBFM' branding.

WFBC Greenville, SC PD: Nikki Tias APD/MD: Tias Schuster Entercom 864-271-9200. Top 40 list with station logo and '93.7' branding.

KMXV Kansas City PD: Chris Taylor APD: Ponch MD: Holly Clark Infinity 816-756-5698. Top 40 list with station logo and '93.3' branding.

WMEG San Juan PD: Name????? SBS 787-622-9700. Top 40 list with station logo and 'mega 106.9fm' branding.

WKZL Greensboro PD: Jeff McHugh APD: Terry Knight MD: Marcia Gan Dick 336-274-8042. Top 40 list with station logo and '107.9' branding.

WSNX Grand Rapids PD: Eric D'Brien Clear Channel 616-459-1919. Top 40 list with station logo and '104.5' branding.

WEZB New Orleans DM/MD: Mike Kaplan APD: Charlie Scott MD: Stevie G. Entercom 504-593-6376. Top 40 list with station logo and '98.7' branding.

KYIO Oklahoma City PD: Mike McCoy Clear Channel 405-840-5271. Top 40 list with station logo and '101.5' branding.

WKRZ Wilkes-Barre PD: Jerry Padden MD: Kelly K. Entercom 570-883-9850. Top 40 list with station logo and '98.5' branding.

WKSE Buffalo PD: Dave Universal MD: Brian B. Wilde Entercom 716-843-0600. Top 40 list with station logo and '98.5' branding.

WIOG Saginaw PD: Brent Carey MD: Eric Chase Citadel 989-776-2100. Top 40 list with station logo and '107.9' branding.

KCHZ Kansas City PD: Dave Johnson MD: Megan Ireland Cumulus 816-356-2400. Top 40 list with station logo and '95.5' branding.

WWST Knoxville Dir Prgm: Rich Bailey MD: Scott Bohannon Journal 865-693-1020. Top 40 list with station logo and '92.1' branding.

WGTZ Dayton DM: J.D. Kunes MD: Scott Sharp Radio One 937-294-5858. Top 40 list with station logo and '92.1' branding.

WSTW Wilmington, DE PD: John Wilson Assoc. PD/MD: Mike Rossi Delmarva 302-478-2700. Top 40 list with station logo and '92.1' branding.

WLDI West Palm Beach PD: Chris Marino APD/MD: Dave Vayda Clear Channel 561-616-6600. Top 40 list with station logo and '95.5' branding.

WVKS Toledo DM: Bill Michaels APD/MD: Mark Andrews Clear Channel 419-244-8321. Top 40 list with station logo and '95.5' branding.

IMPACT



Nielsen Broadcast Data Systems

Songs posting gains in detections or with a percentage loss in detections equal to or better than the monitored down time percentage in the format. Songs listed in order of detections.

*Indicates station experienced between 24 and 48 hours of monitored downtime during the chart week.

TOP 10 BOUND

MIS-TEEQ 4275/234 Scandalous (456/Reprise)

Total Stations: 115 Chart Move: 11-11 H (10), M (88), L (17) Airplay Adds: 1

Table with columns for station, song, and detections. Includes stations like New York, Chicago, Dallas, etc.

Table with columns for station, song, and detections. Includes stations like W/FBach, W/DC, etc.

AIRPOWER

ASHLEE SIMPSON 3156/514 Pieces Of Me (Geffen)

AIRPLAY LEADER (FIRST STATION TO 150 PLAYS) KHTS • San Diego, CA PD: Diana Laird MD: Hitman Haze Date: 06/20/04

Total Stations: 114 Chart Move: 20-15 H (2), M (65), L (47) Airplay Adds: 1

Table with columns for station, song, and detections. Includes stations like New York, Chicago, Dallas, etc.

USHER 3048/667 Confessions Part II (LaFace/Zomba)

AIRPLAY LEADER (FIRST STATION TO 150 PLAYS) WHYI • Miami, FL PD: Rob Roberts MD: Michael Yo Date: 05/09/04

Also: WKST • Pittsburgh, PA Total Stations: 114 Chart Move: 21-19 H (16), M (38), L (60) Airplay Adds: 21

Table with columns for station, song, and detections. Includes stations like New York, Chicago, Dallas, etc.

Table with columns for station, song, and detections. Includes stations like Hartford, Buffalo, etc.

AIRPOWER BOUND

LOS LONELY BOYS 3065/303 Heaven (Or/Epic)

Total Stations: 113 Chart Move: 18-17 H (10), M (54), L (49) Airplay Adds: 6

Table with columns for station, song, and detections. Includes stations like New York, Chicago, Dallas, etc.

PETEY PABLO 2903/165 Freek-A-Leek (Jive/Zomba)

Total Stations: 111 Chart Move: 19-20 H (9), M (45), L (57) Airplay Adds: 4

Table with columns for station, song, and detections. Includes stations like New York, Chicago, Dallas, etc.

YELLLOWCARD 3643/246 Ocean Avenue (Capitol)

Total Stations: 114 Chart Move: 14-13 H (7), M (74), L (33) Airplay Adds: 6

Table with columns for station, song, and detections. Includes stations like New York, Chicago, Dallas, etc.

Table with columns for station, song, and detections. Includes stations like Milwaukee, San Antonio, etc.

ALICIA KEYS 2202/293 If I Ain't Got You (J/RMG)

Total Stations: 112 Chart Move: 29-22 H (5), M (28), L (79) Airplay Adds: 3

Table with columns for station, song, and detections. Includes stations like New York, Chicago, Dallas, etc.

TWISTA 2143/63 Overnight Celebrity (Atlantic)

Total Stations: 108 Chart Move: 25-23 H (9), M (20), L (79) Airplay Adds: 1

Table with columns for station, song, and detections. Includes stations like New York, Chicago, Dallas, etc.

KEVIN LITTLE FEAT. SPRAGGA BENZ 2838/719 Turn Me On (VP/Atlantic)

Total Stations: 113 Chart Move: 24-21 H (8), M (43), L (62) Airplay Adds: 13

Table with columns for station, song, and detections. Includes stations like New York, Chicago, Dallas, etc.

Table with columns for station, song, and detections. Includes stations like Kansas City, Milwaukee, etc.

JESSICA SIMPSON 1977/304 Angels (Columbia)

Total Stations: 108 Chart Move: 31-26 H (0), M (26), L (78) Airplay Adds: 11

Table with columns for station, song, and detections. Includes stations like New York, Chicago, Dallas, etc.

TRAPT 1742/159 Echo (Warner Bros.)

Total Stations: 105 Chart Move: 32-28 H (1), M (23), L (81) Airplay Adds: 2

Table with columns for station, song, and detections. Includes stations like New York, Chicago, Dallas, etc.

NICKELBACK 1487/202 Feelin' Way Too Damn Good (Roadrunner/IDJMG)

Total Stations: 79 Chart Move: 38-32 H (2), M (21), L (56) Airplay Adds: 3

Table with columns for station, song, and detections. Includes stations like New York, Chicago, Dallas, etc.

H=Heavy (55+ Detections), M=Medium (25-54), L=Light (Under 25). Airpower awarded to songs appearing in the top 20 on both the Airplay and Audience charts for the first time with increases in both detections and audience. Initial impact: songs appearing on this page for the first time in summary form. Airplay adds are songs with 6 or more detections at new stations this week. The Airplay Leaderboard ranks taste-maker stations that have been the most successful in identifying future hit songs as measured by the amount of AIRPOWER titles for which they were Airplay Leaders. Refer to each format's Power Playlists page to see this week's Airplay Leaders. ☆ indicates title earned HitPredictor status in research data provided by Promosquad.

IMPACT!

AIRPLAY Monitor Nielsen Broadcast Data Systems

Songs posting gains in detections or with a percentage loss in detections equal to or better than the monitored downtime percentage in the format. Songs listed in order of detections. *Indicates station experienced between 24 and 56 hours of monitored downtime during the chart week.

Table with columns for station, song, and chart position. Includes entries like Sacramento, Milwaukee, Providence, etc.

Table with columns for station, song, and chart position. Includes entries like Cincinnati, Sacramento, Milwaukee, etc.

BLACK EYED PEAS 824/511 Let's Get It Started (A&M/Interscope) ☆

HILARY DUFF & HAYLIE DUFF 774/184 Our Lips Are Sealed (Hollywood) ☆

BEENIE MAN FEATURING MS. THING 750/75 Dude (Shocking Vibes/Virgin)

RYAN CABRERA 688/88 On The Way Down (E.V.L.A./Atlantic) ☆

SHIFTY 681/208 Slide Along Side (Maverick/Warner Bros.) ☆

CASSIDY FEATURING MASHONDA 661/9 Get No Better (Full Surface/JRMG)

AVRIL LAVIGNE 652/497 My Happy Ending (Arista/RMG) ☆

JUVENILE FEATURING SOULJA SLIM 645/209 Slow Motion (Cash Money/UMRG)

COUNTING CROWS 591/178 Accidentally In Love (DreamWorks/Geffen) ☆

BEASTIE BOYS 503/105 Ch-Check It Out (Brooklyn Dust/Capitol)

ALANIS MORISSETTE 451/4 Everything (Maverick/Reprise)

SUGARCULT 370/101 Memory (Fearless/Artemis)

MAROONS5 303/193 She Will Be Loved (Octone/JRMG) ☆

LLOYD BANKS 265/73 On Fire (G-Unit/Interscope)

BRANDY FEATURING KANYE WEST 262/89 Talk About Our Love (Atlantic)

EAMON 218/35 I Love Them *o's (Jive/Zomba)

FEFE DOBSON 215/98 Don't Go (Girls & Boys) (Island/IDJMG)

NELLY 212/7 Flap Your Wings (Fo' Reel/Universal/UMRG)

LIL' FLIP FEATURING LEA 208/67 Sunshine (Sucka Free/Columbia)

BRITNEY SPEARS 205/42 Outrageous (Jive)

MODEST MOUSE 199/123 Float On (Epic)

BROOKE HOGAN 192/76 Everything To Me (Trans Continental)

YOUNG WUN FEAT. DMX, LIL' FLIP & DAVID BANNER 160/22 Tear It Up (Full Surface/JRMG)

MASE 157/10 Welcome Back (Bad Boy/Fo' Reel/UMRG)

JC CHASEZ 155/26 Build My World (Jive/Zomba)

MARTINA MCBRIDE 55/3 This One's For The Girls (RCA Nashville)

SEETHER FEATURING AMY LEE 150/45 Broken (Wind-up) ☆

YING YANG TWINS FEAT. TRICK DADDY 141/41 Whats Happnin! (Collipark/TVT)

HOUSTON FEAT. CHINGY, NATE DOGG & I-20 135/75 I Like That (Capitol)

ANGEL 111/56 Just The Way I Am (Midas)

NEW FOUND GLORY 108/19 All Downhill From Here (Drive-thru/Geffen)

GEORGE MICHAEL 84/15 Amazing (Aegean/Epic)

DILATED PEOPLES FEAT. KANYE WEST 75/0 This Way (ABB/Capitol)

KANYE WEST 72/24 Jesus Walks (Roc-A-Fella/Def Jam/IDJMG)

KENNY CHESNEY & UNCLE KRACKER 68/7 When The Sun Goes Down (BNA)

SHERYL CROW 67/20 Light In Your Eyes (A&M/Interscope)

TRAIN 65/37 Ordinary (Columbia)

SEAL 60/5 Love's Divine (Warner Bros.)

FANTASIA 58/20 I Believe (JRMG)

D12 1392/550 How Come (Shady/Interscope)

Table with columns for station, song, and chart position. Includes entries like New York, L.A., Chicago, etc.

JANET JACKSON 1372/73 All Nite (Don't Stop) (Virgin)

Table with columns for station, song, and chart position. Includes entries like New York, L.A., Chicago, etc.

FINGER ELEVEN 1164/200 One Thing (Wind-up) ☆

Table with columns for station, song, and chart position. Includes entries like New York, L.A., Chicago, etc.

JAY-Z 1011/148 99 Problems (Roc-A-Fella/Def Jam/IDJMG)

Table with columns for station, song, and chart position. Includes entries like New York, L.A., Chicago, etc.

AMANDA PEREZ 977/4 I Pray (Powerhouse/Virgin)

Table with columns for station, song, and chart position. Includes entries like New York, L.A., Chicago, etc.

3 DOORS DOWN 931/25 Away From The Sun (Republic/Universal/UMRG) ☆

Table with columns for station, song, and chart position. Includes entries like New York, L.A., Chicago, etc.

CHART BOUND

Table with columns for station, song, and chart position. Includes entries like Sacramento, Milwaukee, Providence, etc.

H=Heavy (55+ Detections), M=Medium (25-54), L=Light (Under 25). Airpower awarded to songs appearing in the top 20 on both the Airplay and Audience charts for the first time with increases in both detections and audience. ☆ Initial impact: songs appearing on this page for the first time in summary form. Airplay Adds are songs with 6 or more detections at all new stations this week. The Airplay Leaderboard ranks taste-maker stations that have been the most successful in identifying future hit songs as measured by the amount of AIRPOWER titles for which they were Airplay Leaders. Refer to each format's Power Playlists page to see this week's Airplay Leaders. ☆ indicates title earned HitPredictor status in research data provided by Protoniq.

Nielsen Broadcast Data Systems

Compiled from a national sample of data supplied by Nielsen Broadcast Data Systems to Airplay Monitor. 88 adult top 40 stations are electronically monitored 24 hours a day, 7 days a week. © 2004 VNU Business Media, Inc. All rights reserved.

★ Indicates title earned HiPredicator status in research data provided by Promosequest.

ADULT TOP 40

THIS WEEK	LAST WEEK	WKS ON CHART	TITLE/IMPRINT/PROMOTION LABEL	ARTIST	DETECTIONS		AUDIENCE	
					TW	LW	MILLIONS	RANK
			★ ★ ★ No. 1 ★ ★ ★					
1	1	23	THIS LOVE ² OCTONE/JRMG ☆ 12 weeks at No. 1	MAROON5	4001	3973	25.227	1
2	2	19	THE REASON ² ISLAND/DJMG	HOOBASTANK	3900	3865	23.839	2
3	3	14	HEAVEN ^{OR} EPIC ☆	LOS LONELY BOYS	3073	2950	18.977	3
4	7	7	ACCIDENTALLY IN LOVE ^{DREAMWORKS/GEFFEN} ☆	COUNTING CROWS	2521	2329	15.526	4
5	4	32	MY IMMORTAL ² WIND-UP ☆	EVANESCENCE	2404	2477	13.355	5
6	6	41	SOMEDAY ⁴ ROADRUNNER/DJMG ☆	NICKELBACK	2355	2353	14.775	5
7	9	19	AWAY FROM THE SUN ^{REPUBLIC/UNIVERSAL/UMRG} ☆	3 DOORS DOWN	2327	2176	11.921	10
8	5	13	EVERYTHING ^{MAVERICK/REPRISE}	ALANIS MORISSETTE	2267	2437	12.529	8
9	8	32	100 YEARS ^{AWARE/COLUMBIA}	FIVE FOR FIGHTING	2090	2249	13.196	7
10	11	15	DON'T TELL ME ^{ARISTA/RMG}	AVRIL LAVIGNE	1860	1849	8.980	13
11	10	47	HERE WITHOUT YOU ⁴ ^{REPUBLIC/UNIVERSAL/UMRG} ☆	3 DOORS DOWN	1852	1927	12.435	9
12	13	47	BRIGHT LIGHTS ² ATLANTIC ☆	MATCHBOX TWENTY	1628	1614	11.042	11
13	14	55	WHY DON'T YOU & I ³ ^{ARISTA/RMG}	SANTANA FEATURING ALEX BAND OR CHAD KROEGER	1610	1610	10.195	12
14	12	12	WHERE ARE WE RUNNIN'? ^{VIRGIN}	LENNY KRAVITZ	1491	1622	5.692	19
15	16	8	LIGHT IN YOUR EYES ^{A&M/INTERSCOPE} ☆	SHERYL CROW	1446	1354	7.678	14
16	15	15	STUPID ^{ARISTA/RMG} ☆	SARAH MCLACHLAN	1399	1438	6.065	18
			★ GREATEST GAINER ★					
17	18	12	MEANT TO LIVE ^{RED INK/COLUMBIA}	SWITCHFOOT	1378	1162	6.357	17
18	17	19	ARE YOU GONNA BE MY GIRL ^{ELEKTRA/ATLANTIC}	JET	1207	1276	7.632	15
19	19	11	OUR LIVES ^{RCA/RMG} ☆	THE CALLING	1195	1156	5.502	20
			★ ★ AIRPOWER ★ ★					
20	21	10	LOVE SONG ^{MAVERICK/VOLCANO/ZOMBA} ☆	311	1143	1013	7.321	16
21	20	14	I DON'T WANT TO BE ^{JRMG}	GAVIN DEGRAW	1137	1058	4.686	21
22	22	9	DON'T LEAVE HOME ^{ARISTA/RMG} ☆	DIDO	972	918	4.437	22
23	24	7	ONE THING ^{WIND-UP} ☆	FINGER ELEVEN	958	828	3.657	23
24	23	5	RESCUE ^{LAVA}	UNCLE KRACKER	882	856	3.322	26
25	26	4	ORDINARY ^{COLUMBIA}	TRAIN	778	637	3.509	25
26	25	6	CURBSIDE PROPHET ^{ELEKTRA/ATLANTIC}	JASON MRAZ	711	689	3.631	24
27	27	3	FEELIN' WAY TOO DAMN GOOD ^{ROADRUNNER/DJMG} ☆	NICKELBACK	635	555	2.427	27
28	29	6	I MISS YOU ^{GEFFEN} ☆	BLINK-182	567	525	2.045	28
29	30	6	ANOTHER WHITE DASH ^{A&M/INTERSCOPE}	BUTTERFLY BOUCHER	531	520	1.551	33
30	34	2	WHEN YOU'RE GONE ^{MANHATTAN/EMC} ☆	RICHARD MARX	424	355	1.560	32
31	32	4	YOU'RE THE ONLY ONE ^{COLUMBIA}	MARIA MENA	383	386	1.060	-
32	33	5	SUMMER SUNSHINE ^{ATLANTIC}	THE CORRS	360	364	0.787	-
33	35	19	WITH YOU ^{COLUMBIA}	JESSICA SIMPSON	345	340	1.708	31
34	NEW ▶		EVERYTIME ^{JIVE/ZOMBA} ☆	BRITNEY SPEARS	329	243	1.252	38
35	37	2	THIS MOMENT ^{ISLAND/DJMG}	MELISSA ETHERIDGE	316	302	0.855	-
36	NEW ▶		TAKE YOUR MAMA ^{UNIVERSAL/UMRG}	SCISSOR SISTERS	300	209	2.016	29
37	38	2	SEVEN DAYS WITHOUT YOU ^{CONSOLE} ☆	AVION	293	288	0.816	-
38	31	19	NUMB ² ^{WARNER BROS.}	LINKIN PARK	293	399	1.896	30
39	36	23	DEVILS AND ANGELS ^{LAVA}	TOBY LIGHTMAN	269	307	1.529	34
40	39	13	THE WAY YOU MOVE ³ ^{LAFACE/ZOMBA}	OUTKAST FEATURING SLEEPY BROWN	225	263	1.457	35

Songs ranked by number of detections. ○ Songs showing an increase in detections over the previous week, regardless of chart movement. A song will also receive a bullet if its percentage loss in detections does not exceed the percentage of monitored station downtime for the format. A song that has been on the chart for more than 20 weeks will generally not receive a bullet, even if it registers an increase in detections. Airpower awarded to songs appearing in the top 20 on both the Airplay and Audience charts for the first time with increases in both detections and audience. Greatest Gainer awarded to the song with the largest increase in detections. Most Airplay Adds awarded to the song registering six or more detections at the most stations for the first time this week. A song with a gain in detections over the previous week is placed first if tied with a song with a decline over the same period. When tied songs are each gaining detections or each losing detections, the song being played on more stations is placed first. Songs below the top 20 become recurrents and are removed from the chart after 26 weeks. ☆ Nielsen BDS certification for airplay of 100,000 detections on all monitored stations, including satellite and national networks, across the U.S. and Canada. Numerical following symbol indicates multiple level of 100,000 detections.

most airplay adds

ADULT TOP 40

NEW STATIONS

MAROON5 <i>She Will Be Loved</i> (Octone/JRMG) ☆	9
KALZ, KFMB, KMXB, KPLZ, KRSK, KSTZ, KYSR, WBNS, WKZN	
Total Stations With Six Or More Detections: 10	
TOTAL DETECTIONS BY DAYPART: 6-10 6%, 10-3 19%, 3-7 20%, 7-12 29%, 12-6A 27%	
TRAIN <i>Ordinary</i> (Columbia)	8
KHMV, KLLC, KPEK, KVVU, WRQQ, WVRV, WWWV, WZPT	
Total Stations With Six Or More Detections: 38	
TOTAL DETECTIONS BY DAYPART: 6-10 7%, 10-3 22%, 3-7 18%, 7-12 24%, 12-6A 30%	
THIRD DAY <i>I Believe</i> (Essential)	7
KAMX, KPLZ, KURB, KYIS, WINK, WWZZ, WXMA	
Total Stations With Six Or More Detections: 9	
TOTAL DETECTIONS BY DAYPART: 6-10 0%, 10-3 10%, 3-7 8%, 7-12 23%, 12-6A 60%	
SWITCHFOOT <i>Meant To Live</i> (Red Ink/Columbia)	5
WMMX, WMMV, WMLL, WOMX, WXXM	
Total Stations With Six Or More Detections: 54	
TOTAL DETECTIONS BY DAYPART: 6-10 9%, 10-3 18%, 3-7 18%, 7-12 23%, 12-6A 32%	
UNCLE KRACKER <i>Rescue</i> (Lava)	4
KSZR, WENS, WPTE, WTIC	
Total Stations With Six Or More Detections: 48	
TOTAL DETECTIONS BY DAYPART: 6-10 9%, 10-3 19%, 3-7 14%, 7-12 22%, 12-6A 37%	

GREATEST GAINERS ADULT TOP 40

TITLE	INCREASE IN DETECTIONS
SWITCHFOOT • <i>Meant To Live</i> (Red Ink/Columbia)	+216
KQKQ +21, KMXB +21, WPTE +18, WXXM +17, WZPL +16, WXMA +14, KBBY +14, WVRV +12, WZPT +12, KFMB +11	
COUNTING CROWS • <i>Accidentally In Love</i> (DreamWorks/Geffen) ☆	+192
KYIS +35, KFMB +15, WOZN +15, WXMA +14, WWWV +13, WKZN +11, KYKY +11, KCDA +10, KIOI +10, KRSK +8	
3 DOORS DOWN • <i>Away From The Sun</i> (Republic/Universal/UMRG) ☆	+151
KMYI +20, KALC +19, KYKY +18, WKRQ +17, WXMA +17, WKTI +15, WPTE +13, KYSR +13, WOZN +12, WTIC +12	
TRAIN • <i>Ordinary</i> (Columbia)	+141
KALC +21, WRQQ +19, KHMV +15, KPEK +12, WVRV +12, WWWV +12, WZPT +9, KLLC +8, WXMA +6, KBBY +6	
311 • <i>Love Song</i> (Maverick/Volcano/Zomba) ☆	+130
KZZO +20, WMBZ +17, WKZN +15, WCDA +15, KALC +15, WOZN +12, KMXP +12, KDMX +12, WNNK +7, WMMX +7	

Monitor RECURRENTS ADULT TOP 40

RANK	TITLE	DETECTIONS
1	IT'S MY LIFE ² NO DOUBT (INTERSCOPE)	1445
2	FALLEN ² SARAH MCLACHLAN (ARISTA/RMG)	1336
3	UNWELL ⁵ MATCHBOX TWENTY (ATLANTIC)	1228
4	THE FIRST CUT IS THE DEEPEST ² SHERYL CROW (A&M/INTERSCOPE)	1112
5	WHITE FLAG ² DIDO (ARISTA/RMG)	1072
6	DRIFT AWAY ³ UNCLE KRACKER FEAT. DOBIE GRAY (LAVA)	824
7	CALLING ALL ANGELS ³ TRAIN (COLUMBIA)	824
8	THE REMEDY (I WON'T WORRY) ² JASON MRAZ (ELEKTRA/ATLANTIC)	776
9	WHY CAN'T I? ² LIZ PHAIR (CAPITOL)	741

RANK	TITLE	DETECTIONS
10	BRING ME TO LIFE ⁴ EVANESCENCE FEAT. PAUL MCCOY (WIND-UP)	706
11	COMPLICATED ⁵ AVRIL LAVIGNE (ARISTA/RMG)	701
12	HARDER TO BREATHE ² MAROON5 (OCTONE/JRMG)	693
13	YOUR BODY IS A WONDERLAND ³ JOHN MAYER (AWARE/COLUMBIA)	691
14	CLOCKS ³ COLDPLAY (CAPITOL)	682
15	HEY YA! ⁴ OUTKAST (LAFACE/ZOMBA)	675
16	BIG YELLOW TAXI ² COUNTING CROWS FEAT. VANESSA CARLTON (GEFFEN/INTERSCOPE)	669
17	WHEREVER YOU WILL GO ⁶ THE CALLING (RCA/RMG)	639
18	WHEN I LOOK TO THE SKY TRAIN (COLUMBIA)	601
19	DROPS OF JUPITER (TELL ME) ⁷ TRAIN (COLUMBIA)	586
20	A THOUSAND MILES ⁵ VANESSA CARLTON (A&M/INTERSCOPE)	580

Recurrents are titles that have appeared on the Adult Top 40 Airplay chart for 26 weeks and have dropped below the top 15.

QUESTIONS?

IF YOU HAVE ANY QUESTIONS ABOUT



WE'VE GOT THE ANSWERS:

SCOTT MCKENZIE
Editor-in-Chief
Phone: 646-654-4642
Fax: 646-654-4612
smckenzie@airplaymonitor.com

CHUCK TAYLOR
Top 40/AC Mgr. Editor
Phone: 646-654-4729
Fax: 646-654-4799
ctaylor@airplaymonitor.com

PATRICK MCGOWAN
AC/Adult Chart Manager
Phone: 323-954-3204
Fax: 323-525-2394
pmcgowan@airplaymonitor.com

SILVIO PIETROLUONGO
Director of Charts
Phone: 646-654-4624
Fax: 646-654-4671
silvio@airplaymonitor.com

PETER WEINSTOCK
Account Manager
Phone: 646-654-4710
Fax: 646-654-4799
pweinstock@airplaymonitor.com

MICHAEL ELLIS
Acting Publisher
Phone: 646-654-4622
Fax: 646-654-4799
mellis@airplaymonitor.com

ADULT TOP 40

FOR WEEK ENDING JUNE 20, 2004

AIRPLAY Monitor

Nielsen Broadcast Data Systems

denotes songs with 6 or more detections at station for first time this week.

POWERPLAYS

WPLJ New York*

VP/Pgm: Tom Cuddy
PD: Scott Shannon
MD: Tony Mascaro
ABC/Disney 212-613-8900

TH	LW	1	2	3	4	5	6	7	8	9	10	11	12	13	14	15	16	17	18	19	20	21	22	23	24	25	26	27	28	29	30
		Los Lonely Boys Heaven	Counting Crows Accidently In Love	Hoobastank The Reason	3 Doors Down Here Without You	Maroon5 This Love	Sarah McLachlan Fallen	matchbox twenty Bright Lights	Live Heaven	Nickelback Someday	311 Love Song	Five For Fighting 100 Years	Santana Featuring Alex Band Why Don't	Maroon5 Harder To Breathe	Sheryl Crow Light In Your Eyes	Alanis Morissette Everything	No Doubt It's My Life	matchbox twenty Unwell	Scissor Sisters Take Your Mama	3 Doors Down Away From The Sun	Avril Lavigne Don't Tell Me	matchbox twenty All I Need	Switchfoot Meant To Live	Jason Mraz Curbside Prophet	Josh Kelley Amazing	Sting Stolen Car (Like Me Dancing)	3 Doors Down When I'm Gone	Lifeline Hanging By A Moment	Lenny Kravitz Where Are We Runnin'?	The Corrs Summer Sunshine	Jimmy Eat World The Middle

AA No Airplay Adds This Week

KYSR Los Angeles*

OM: John Ivey
PD: Angela Perelli
APD/MD: Chris Patyk
Clear Channel 818-559-2252

TH	LW	1	2	3	4	5	6	7	8	9	10	11	12	13	14	15	16	17	18	19	20	21	22	23	24	25	26	27	28	29	30			
		Jet Are You Gonna Be My Girl	Hoobastank The Reason	Maroon5 This Love	Los Lonely Boys Heaven	311 Love Song	Evanesence My Immortal	Alanis Morissette Everything	Nickelback Someday	Five For Fighting 100 Years	Sarah McLachlan Stupid	Lenny Kravitz Where Are We Runnin'?	Jason Mraz Curbside Prophet	matchbox twenty Bright Lights	Sheryl Crow Light In Your Eyes	Avril Lavigne Don't Tell Me	3 Doors Down Away From The Sun	Counting Crows Accidently In Love	Dido Don't Leave Home	The Calling Our Lives	Sheryl Crow Light In Your Eyes	Coldplay Clocks	3 Doors Down Here Without You	Santana Featuring Alex Band Why Don't	Evanesence Featuring Paul M Bring Me T	Switchfoot Meant To Live	Jason Mraz Curbside Prophet	Josh Kelley Amazing	Sting Stolen Car (Like Me Dancing)	3 Doors Down When I'm Gone	Lifeline Hanging By A Moment	Lenny Kravitz Where Are We Runnin'?	The Corrs Summer Sunshine	Jimmy Eat World The Middle

AA Maroon5 She Will Be Loved

WTMX Chicago*

OM/PD: Mary Ellen Kachinske
Bonnevill 312-946-1019

TH	LW	1	2	3	4	5	6	7	8	9	10	11	12	13	14	15	16	17	18	19	20	21	22	23	24	25	26	27	28	29	30
		Counting Crows Accidently In Love	Evanesence My Immortal	Five For Fighting 100 Years	Jet Are You Gonna Be My Girl	Gavin Degraw I Don't Want To Be	The Calling Our Lives	Los Lonely Boys Heaven	Hoobastank The Reason	Maroon5 This Love	Dave Matthews Oh	Butterfly Boucher Another White Dash	Train Ordinary	Alanis Morissette Everything	Scissor Sisters Take Your Mama	No Doubt It's My Life	Toby Lightman Devils And Angels	Howie Day Colide	Pat McGee Band Beautiful Ways (Radar)	Maria Menz You're The Only One	Liz Phair Extraordinary	Live Run Away	Melissa Etheridge Breathe	Nickelback Someday	Vertical Horizon I'm Still Here	Outkast Hey Ya	Linkin Park Numb	Train When I Look To The Sky	The Thorns Blue	Dido Don't Leave Home	Sarah McLachlan Fallen

AA Pat McGee Band Beautiful Ways (Radar)

WBWX Boston*

Sr. VP/Pgm: Greg Strassell
OM/PD: Jon Zellner
APD/MD: Mike Mullaney
Infinity 617-779-2000

TH	LW	1	2	3	4	5	6	7	8	9	10	11	12	13	14	15	16	17	18	19	20	21	22	23	24	25	26	27	28	29	30	
		Maroon5 This Love	Hoobastank The Reason	Nickelback Someday	Evanesence My Immortal	Five For Fighting 100 Years	Los Lonely Boys Heaven	Becky G Naughty Girl	Outkast Hey Ya	Avril Lavigne Don't Tell Me	Mario Winans Featuring Enya I Don't Wa	Alanis Morissette Everything	Outkast Featuring Sleepy Bro The Way Yo	3 Doors Down Away From The Sun	No Doubt It's My Life	Jessica Simpson With You	Usher Featuring Lil Jon & Lu Yeh!	Coldplay Clocks	Jason Mraz The Remedy (I Won't Worry)	Jason Mraz The Remedy (I Won't Worry)	John Mayer No Such Thing	Counting Crows Accidently In Love	Finger Eleven One Thing	311 Love Song	Becky G Naughty Girl	matchbox twenty Unwell	Black Eyed Peas Where Is The Love?	Santana Featuring Alex Band Why Don't	3 Doors Down Here Without You	Switchfoot Meant To Live	Train Calling All Angels	The Calling Our Lives

AA No Airplay Adds This Week

WRQX Washington, DC

OM/PD: Kenny King
MD: Carol Parker
ABC/Disney 202-686-3100

TH	LW	1	2	3	4	5	6	7	8	9	10	11	12	13	14	15	16	17	18	19	20	21	22	23	24	25	26	27	28	29	30		
		Maroon5 This Love	3 Doors Down Here Without You	Five For Fighting 100 Years	Sarah McLachlan Fallen	Josh Kelley Amazing	Jason Mraz The Remedy (I Won't Worry)	Evanesence My Immortal	Santana Featuring Alex Band Why Don't	Dido White Flag	311 Love Song	Los Lonely Boys Heaven	Alanis Morissette Everything	Nickelback Someday	Hoobastank The Reason	Dido Don't Leave Home	Sheryl Crow The First Cut Is The Deepest	3 Doors Down Away From The Sun	Counting Crows Accidently In Love	John Mayer No Such Thing	Vanessa Carlton A Thousand Miles	John Mayer Your Body Is A Wonderland	Coldplay Clocks	Live Heaven	Counting Crows Featuring Van Big Yellow	Train Drops Of Jupiter (Tell Me)	Train Drops Of Jupiter (Tell Me)	Enrique Iglesias Hero	Christina Aguilera Beautiful	John Mayer No Such Thing	Avril Lavigne Complicated	Dido Thank You	Train Calling All Angels

AA No Airplay Adds This Week

KIOI San Francisco

OM/PD: Michael Martin
APD/MD: James Baker
Clear Channel 415-538-1013

TH	LW	1	2	3	4	5	6	7	8	9	10	11	12	13	14	15	16	17	18	19	20	21	22	23	24	25	26	27	28	29	30
		Sheryl Crow The First Cut Is The Deepest	Maroon5 This Love	Seal Love's Divine	Los Lonely Boys Heaven	Lionel Richie Just For You	Dido White Flag	No Doubt It's My Life	Train Drops Of Jupiter (Tell Me)	3 Doors Down Here Without You	Richard Marx When You're Gone	Five For Fighting 100 Years	Counting Crows Accidently In Love	Sarah McLachlan Fallen	Santana Featuring Rob Thomas Smooth	Outkast Hey Ya	Shania Twain Forever And For Always	Uncle Kracker Featuring Dobi Drift Away	Nickelback How You Remind Me	Shania Twain You're Still The One	Lee Ann Womack I Hope You Dance	Faith Hill Breathe	Melissa Etheridge Breathe	matchbox twenty Unwell	Evanesence Featuring Paul M Bring Me T	Enrique Iglesias Hero	Christina Aguilera Beautiful	John Mayer No Such Thing	Avril Lavigne Complicated	Dido Thank You	Train Calling All Angels

AA Seats And Crofts Summer Breeze

KLLC San Francisco*

PD: John Peake
APD/MD: Jayn
Infinity 415-765-4000

TH	LW	1	2	3	4	5	6	7	8	9	10	11	12	13	14	15	16	17	18	19	20	21	22	23	24	25	26	27	28	29	30	
		No Doubt It's My Life	Maroon5 This Love	311 Love Song	Evanesence My Immortal	Hoobastank The Reason	Five For Fighting 100 Years	Jet Are You Gonna Be My Girl	Alanis Morissette Everything	Melissa Etheridge Breathe	Lenny Kravitz Where Are We Runnin'?	Los Lonely Boys Heaven	Guster Careful	Switchfoot Meant To Live	Gavin Degraw I Don't Want To Be	Nickelback Feelin' Way Too Damn Good	Sarah McLachlan Stupid	Nickelback Someday	Dido Don't Leave Home	3 Doors Down When I'm Gone	Coldplay Clocks	Damien Rice Cannonball	The White Stripes Seven Nation Army	The Calling Our Lives	Dido White Flag	Sheryl Crow Light In Your Eyes	Sarah McLachlan Stupid	Evanesence Featuring Paul M Bring Me T	Live Run Away	Jen Tejeda	Rafford Fake A Smile	Morrissey Irish Blood English Heart

AA Finger Eleven One Thing

WWZZ Washington, DC*

PD: Sammy Simpson
APD/MD: Sean Sellers
Bonnevill 703-522-1041

TH	LW	1	2	3	4	5	6	7	8	9	10	11	12	13	14	15	16	17	18	19	20	21	22	23	24	25	26	27	28	29	30					
		Hoobastank The Reason	Jet Are You Gonna Be My Girl	Finger Eleven One Thing	Maroon5 This Love	3 Doors Down Here Without You	Counting Crows Accidently In Love	Jason Mraz Curbside Prophet	Los Lonely Boys Heaven	Pat McGee Band Beautiful Ways (Radar)	311 Love Song	Sarah McLachlan Stupid	3 Doors Down Away From The Sun	Dido Don't Leave Home	Blink-182 Miss You	Lenny Kravitz Where Are We Runnin'?	The Calling Our Lives	Sheryl Crow Light In Your Eyes	Dido Don't Leave Home	3 Doors Down Here Without You	Dido Don't Leave Home	311 Love Song	3 Doors Down Away From The Sun	Maroon5 Harder To Breathe	Lenny Kravitz Where Are We Runnin'?	The Calling Our Lives	Sarah McLachlan Stupid	Santana Featuring Alex Band Why Don't	Switchfoot Meant To Live	Jason Mraz Curbside Prophet	Avril Lavigne Don't Tell Me	Dido Don't Leave Home	Lenny Kravitz Where Are We Runnin'?	Uncle Kracker Featuring Dobi Drift Away	311 Love Song	Liz Phair Why Can't I?

AA Third Day I Believe

KHMX Houston

PD: Buddy Scott
APD/MD: Rick O'Bryan
Clear Channel 713-830-8000

TH	LW	1	2	3	4	5	6	7	8	9	10	11	12	13	14	15	16	17	18	19	20	21	22	23	24	25	26	27	28	29	30		
		Nickelback Someday	Maroon5 This Love	Hoobastank The Reason	matchbox twenty Bright Lights	Los Lonely Boys Heaven	Alanis Morissette Everything	Gavin Degraw I Don't Want To Be	Avril Lavigne Don't Tell Me	Evanesence My Immortal	Counting Crows Accidently In Love	Uncle Kracker Rescue	Sheryl Crow Light In Your Eyes	3 Doors Down Here Without You	Dido Don't Leave Home	311 Love Song	3 Doors Down Away From The Sun	Maroon5 Harder To Breathe	Lenny Kravitz Where Are We Runnin'?	The Calling Our Lives	Sarah McLachlan Stupid	Train Ordinary	Santana Featuring Alex Band Why Don't	Switchfoot Meant To Live	Alanis Morissette Everything	Jason Mraz Curbside Prophet	Avril Lavigne Don't Tell Me	Evanesence My Immortal	Counting Crows Accidently In Love	Uncle Kracker Rescue	Sheryl Crow Light In Your Eyes	Coldplay Clocks	Santana Featuring Michelle B The Game O

AA Train Ordinary

KSTP Minneapolis

PD: Leighton Peck
APD/MD: Jill Roen
Hubbard 651-542-4141

TH	LW	1	2	3	4	5	6	7	8	9	10	11	12	13	14	15	16	17	18	19	20	21	22	23	24	25	26	27	28	29	30
		Los Lonely Boys Heaven	Hoobastank The Reason	Maroon5 This Love	3 Doors Down Away From The Sun	Maroon5 Harder To Breathe	Counting Crows Accidently In Love	3 Doors Down Here Without You	Keri Noble Talk To Me	Evanesence My Immortal	Five For Fighting 100 Years	Sheryl Crow Light In Your Eyes	matchbox twenty Bright Lights	Liz Phair Why Can't I?	Santana Featuring Alex Band Why Don't	Guster Careful	Dido Don't Leave Home	Jason Mraz Curbside Prophet	Sarah McLachlan Stupid	John Mayer Your Body Is A Wonderland	Sarah McLachlan Fallen	The Corrs Summer Sunshine	Third Eye Blind Semi-Charmed Life	Uncle Kracker Follow Me	matchbox twenty Unwell	Counting Crows Featuring Van Big Yellow	Jason Mraz The Remedy (I Won't Worry)	Dido White Flag	Edwin McCain I'll Be	Train Drops Of Jupiter (Tell Me)	Barenaked Ladies One Week

AA Dido Don't Leave Home

KDMX Dallas*

PD: Pat McMahon
APD/MD: Lisa Thomas
Clear Channel 972-991-1029

TH	LW	1	2	3	4	5	6	7	8	9	10	11	12	13	14	15	16	17	18	19	20	21	22	23	24	25	26	27	28	29	30
		Maroon5 This Love	Nickelback Someday	Hoobastank The Reason	Los Lonely Boys Heaven	Counting Crows Accidently In Love	3 Doors Down Here Without You	Five For Fighting 100 Years	Santana Featuring Alex Band Why Don't	matchbox twenty Bright Lights	Uncle Kracker Rescue	Counting Crows Featuring Van Big Yellow	Train When I Look To The Sky	Sheryl Crow The First Cut Is The Deepest	Alanis Morissette Everything	John Mayer No Such Thing	Lenny Kravitz Where Are We Runnin'?	311 Love Song	matchbox twenty Unwell	Simple Minds Don't You Forget About Me	No Doubt Featuring Lady Saw Underneath	The Calling Wheresoever You Will Go	Jimmy Eat World The Middle	John Mayer Your Body Is A Wonderland	Evanesence My Immortal	Counting Crows Featuring Van Big Yellow	Jason Mraz The Remedy (I Won't Worry)	Dido White Flag	Liz Phair Why Can't I?	Coldplay Clocks	Jason Mraz The Remedy (I Won't Worry)

AA 311 Love Song

WDVD Detroit*

PD: Greg Ausham
MD: Ann Delisi
ABC/Disney 313-871-3030

TH	LW	1	2	3	4	5	6	7	8	9	10	11	12	13	14	15	16	17	18	19	20	21	22	23	24	25	26	27	28	29	30
		Hoobastank The Reason	matchbox twenty Bright Lights	Maroon5 This Love	3 Doors Down Here Without You	Counting Crows Accidently In Love	Nickelback Someday	No Doubt It's My Life	3 Doors Down Away From The Sun	Santana Featuring Alex Band Why Don't	Stands So Far Away	Go Go Dolls Sympathy	Five For Fighting 100 Years	Sarah McLachlan Stupid	The Calling Wheresoever You Will Go	Counting Crows Accidently In Love	Los Lonely Boys Heaven	Evanesence My Immortal	John Mayer Your Body Is A Wonderland	Alanis Morissette Everything	The Calling Wheresoever You Will Go	Jimmy Eat World The Middle	matchbox twenty Unwell	Jack Johnson Fake	Lenny Kravitz Where Are We Runnin'?	Go Go Dolls Here Is Gone	Avril Lavigne I'm With You	Melissa Etheridge Breathe	Train Calling All Angels	Michelle Branch Everywhere	Pink Just Like A Pill

AA Sheryl Crow Light In Your Eyes

AIRPLAY Monitor MODERN AC

Compiled from a national sample of data supplied by Broadcast Data Systems to Top 40 Airplay Monitor. 44 modern AC stations are electronically monitored 24 hours a day, 7 days a week. © 2004 VNU Business Media, Inc. All rights reserved.

Nielsen Broadcast Data Systems

FOR WEEK ENDING JUNE 20, 2004

THIS WEEK	LAST WEEK	WKS ON CHART	TITLE/IMPRINT/PROMOTION LABEL	ARTIST	DETECTIONS		AUDIENCE	
					TW	LW	MILLIONS	RANK
			*** No. 1 ***					
1	1	21	THE REASON ^{NS} 2 ISLAND/IDJMG 4 weeks at No. 1	HOOBASTANK	2058	2047	14.679	1
2	2	24	THIS LOVE ^{NS} 2 OCTONE/JRMGM	MAROON5	1997	1978	14.257	2
3	3	14	HEAVEN OR/EPIC	LOS LONELY BOYS	1496	1469	11.322	3
4	5	7	ACCIDENTALLY IN LOVE DREAMWORKS/GEFFEN	COUNTING CROWS	1245	1141	9.523	4
5	7	22	AWAY FROM THE SUN REPUBLIC/UNIVERSAL/UMRG	3 DOORS DOWN	1150	1096	6.469	10
6	8	34	MY IMMORTAL ^{NS} 2 WIND-UP	EVANESCENCE	1094	1090	6.943	8
7	6	44	SOMEDAY ^{NS} 4 ROADRUNNER/IDJMG	NICKELBACK	1091	1099	8.351	5
8	4	14	EVERYTHING MAVERICK/REPRISE	ALANIS MORISSETTE	1056	1202	7.055	7
9	9	33	100 YEARS ^{NS} AWARE/COLUMBIA	FIVE FOR FIGHTING	935	1015	7.572	6
			* GREATEST GAINER *					
10	14	18	MEANT TO LIVE ^{NS} RED INK/COLUMBIA	SWITCHFOOT	927	796	4.945	13
11	11	23	ARE YOU GONNA BE MY GIRL ^{NS} ELEKTRA/ATLANTIC	JET	896	897	6.552	9
12	12	14	DON'T TELL ME ARISTA/RMG	AVRIL LAVIGNE	876	889	5.034	12
13	17	16	LOVE SONG MAVERICK/VOLCANO/ZOMBA	311	839	717	6.030	11

IMPACT!



Nielsen Broadcast Data Systems

Songs posting gains in detections or with a percentage loss in detections equal to or better than the monitored downtime percentage in the format. Songs listed in order of detections.

*Indicates station experienced between 24 and 56 hours of monitored downtime during the chart week.

TOP 10 BOUND

Total Detections/Gain

SHERYL CROW 1446/92 Light In Your Eyes (A&M/Interscope) ☆

Total Stations: 76 Chart Move: 16-15 H (12), M (38), L (26) Airplay Adds: 3

Table with columns for station, rank, and detections/gain for Sheryl Crow's 'Light In Your Eyes'.

AIRPLAY LEADER

(FIRST STATION TO 150 PLAYS)

KALZ • Fresno, CA

PD: E. Curtis Johnson

Date: 04/25/04

Also: KSII • El Paso, TX



Total Stations: 54 Chart Move: 21-20 H (15), M (22), L (17) Airplay Adds: 3

Table with columns for station, rank, and detections/gain for Kalz's Airplay Leader.

BLINK-182

I Miss You (Geffen) ☆

Total Stations: 29 Chart Move: 29-28 Heavy (8) KFMB, KIZS, KLZR, KQKQ, KSTZ, WKZN, WOZN, WZPL Medium (5), Light (16) Airplay Adds: 1 KMYI

567/42

GEORGE MICHAEL

Amazing (Aegean/Epic)

Total Stations: 14 Chart Move: 29-28 Heavy (0) Medium (4), Light (10) Airplay Adds: 3 WKRQ, WMC, WOMX

139/73

JOHN MAYER

Daughters (Aware/Columbia)

Total Stations: 4 Chart Move: 29-28 Heavy (1) KMXB Medium (1), Light (2)

76/10

SWITCHFOOT

Meant To Live (Red Ink/Columbia)

Total Stations: 65 Chart Move: 18-17 H (19), M (23), L (23) Airplay Adds: 5

Table with columns for station, rank, and detections/gain for Switchfoot's 'Meant To Live'.

AIRPOWER BOUND

Total Detections/Gain

GAVIN DEGRAW

I Don't Want To Be (JRMG)

Total Stations: 56 Chart Move: 20-21 Heavy (18) KALZ, KCDA, KFMB, KQKQ, KQMB, KRKQ, WCDA, WKZN, WMYX, WOZN, WPTZ, WRFY, WTMX, WVRV, WWZZ, WXMA, WZPL Medium (11), Light (27) Airplay Adds: 1 KBBY

1137/79

DIDO

Don't Leave Home (Arista/RMG) ☆

Total Stations: 63 Chart Move: 22-22 Heavy (5) KLLY, KPEK, KYIS, WKTI, WOZN Medium (26), Light (32) Airplay Adds: 3 KSTR, WENS, WKTI

972/54

FINGER ELEVEN

One Thing (Wind-up) ☆

Total Stations: 48 Chart Move: 24-23 Heavy (8) KALC, KQMB, KYIS, WJLK, WKSZ, WKZN, WWZZ, WXMA Medium (20), Light (20) Airplay Adds: 3 KLLC, KSZR, WKTJ

958/130

UNCLE KRACKER

Rescue (Lava)

Total Stations: 56 Chart Move: 23-24 Heavy (4) KALC, KYIS, WKSZ, WMYX Medium (28), Light (24) Airplay Adds: 4 KSZR, WENS, WPTZ, WTC

882/26

TRAIN

Ordinary (Columbia)

Total Stations: 45 Chart Move: 26-25 Heavy (5) KALC, KLZR, KMXB, WKSZ, WOZN Medium (22), Light (18) Airplay Adds: 8 KHMZ, KLLC, KPEK, KVVU, WRQQ, WVRV, WWWV, WZPT

778/141

JASON MRAZ

Curbside Prophet (Elektra/Anti)

Total Stations: 44 Chart Move: 25-26 Heavy (5) KALC, KYSR, WMBZ, WWZZ, WZPL Medium (21), Light (18) Airplay Adds: 2 KHMZ, WMC

711/22

NICKELBACK

Feelin' Way Too Damn Good (Roadrunner/IDJMG) ☆

Total Stations: 45 Chart Move: 27-27 Heavy (3) KMXB, WOZN, WWZZ Medium (13), Light (29) Airplay Adds: 4 KHMZ, WPTZ, WZPL, WZPT

635/80

JESSICA SIMPSON

With You (Columbia)

Total Stations: 28 Chart Move: 35-33 Heavy (3) KIZS, WKDD, WKRQ Medium (6), Light (19) Airplay Adds: 1 WXXM

345/5

BRITNEY SPEARS

Everytime (Jive/Zomba) ☆

Total Stations: 20 Chart Move: Debut 34 Heavy (4) KIZS, WNNK, WRQQ, WWWW Medium (6), Light (10) Airplay Adds: 2 WKDD, WSNE

329/86

MELISSA ETHERIDGE

This Moment (Island/IDJMG)

Total Stations: 29 Chart Move: 37-35 Heavy (0) Medium (6), Light (23) Airplay Adds: 1 KSTZ

316/14

SCISSOR SISTERS

Take Your Mama (Universal/UMRG)

Total Stations: 24 Chart Move: Debut 36 Heavy (0) Medium (7), Light (17) Airplay Adds: 3 WKZN, WOMX, WPTZ

300/91

AVION

Seven Days Without You (Conso) ☆

Total Stations: 20 Chart Move: 38-37 Heavy (1) WTSS Medium (8), Light (11) Airplay Adds: 1 WMMX

293/5

CHART BOUND

Total Detections/Gain

PAT MCGEE BAND

Beautiful Ways (Radar) (Warner Bros.) ☆

Total Stations: 15 Chart Move: 15-15 Heavy (2) KLZR, WWZZ Medium (5), Light (8) Airplay Adds: 2 WTMX, WZPL

223/23

MARTINA MCBRIDE

This One's For The Girls (RCA Nashville) ☆

Total Stations: 13 Chart Move: 13-13 Heavy (2) WKTI, WMC Medium (5), Light (6) Airplay Adds: 1 KYIS

195/1

MAROONS

She Will Be Loved (Octone/JRMG) ☆

Total Stations: 14 Chart Move: 14-14 Heavy (1) WOZN Medium (3), Light (10) Airplay Adds: 9 KALZ, KFMB, KMXB, KPLZ, KRKQ, KSTZ, KYSR, WBNS, WKZN

151/111

USHER

Burn (LaFace/Zomba)

Total Stations: 5 Chart Move: 5-5 Heavy (1) WKRQ Medium (0), Light (4) Airplay Adds: 1 WKDD

77/3

RYAN CABRERA

On The Way Down (E.V.L.A./Atlantic) ☆

Total Stations: 13 Chart Move: 13-13 Heavy (0) Medium (1), Light (12) Airplay Adds: 3 WINK, WRFY, WXXM

99/20

JENNIFER MARKS

Live (Bardic) ☆

Total Stations: 12 Chart Move: 12-12 Heavy (0) Medium (2), Light (10) Airplay Adds: 1 KALC

93/9

EDWIN MCCAIN

Say Anything (DRT)

Total Stations: 11 Chart Move: 11-11 Heavy (0) Medium (1), Light (10) Airplay Adds: 4 KQIS, KSII, WOZN, WZPL

84/32

THE KILLERS

Somebody Told Me (Island/IDJMG)

Total Stations: 1 Chart Move: 1-1 Heavy (0) Medium (1), Light (0)

26/4

STERIOGRAM

Walkie Talkie Man (Capitol)

Total Stations: 1 Chart Move: 1-1 Heavy (0) Medium (1), Light (0)

25/2

311

Love Song (Maverick/Volcano/Zomba) ☆

1143/130

THIS WEEK	LAST WEEK	WKS. ON CHART	TITLE/IMPRINT/PROMOTION LABEL	ARTIST	DETECTIONS		AUDIENCE	
					TW	LW	MILLIONS	RANK
			*** No. 1 ***					
1	2	23	THIS ONE'S FOR THE GIRLS N RCA NASHVILLE 1 <i>Week at No. 1</i> MARTINA MCBRIDE		1572	1446	12.806	3
2	1	27	100 YEARS N AWARE/COLUMBIA FIVE FOR FIGHTING		1524	1525	12.480	4
3	3	21	LOVE'S DIVINE WARNER BROS. SEAL		1406	1371	11.981	5
4	4	43	WHITE FLAG N 2 ARISTA/RMG DIDO		1376	1364	13.105	1
5	5	38	THE FIRST CUT IS THE DEEPEST N 2 A&M/INTERSCOPE SHERYL CROW		1329	1359	12.849	2
6	6	35	AIN'T NO MOUNTAIN HIGH ENOUGH MOTOWN/UMRG MICHAEL McDONALD		1274	1283	10.839	6
7	9	51	CALLING ALL ANGELS N 3 COLUMBIA TRAIN		1273	1145	9.543	12
8	10	68	DRIFT AWAY N 3 LAVA UNCLE KRACKER FEATURING DOBIE GRAY		1207	1139	10.797	7
9	8	16	JUST FOR YOU ISLAND/IDJMG LIONEL RICHIE		1204	1204	9.651	10
10	7	36	YOU RAISE ME UP 143/REPRISE JOSH GROBAN		1179	1260	9.971	8
11	12	59	UNWELL N 5 ATLANTIC MATCHBOX TWENTY		966	979	9.761	9
12	11	61	FOREVER AND FOR ALWAYS N 2 MERCURY/IDJMG SHANIA TWAIN		931	1015	9.594	11
13	16	11	THIS LOVE N 2 OCTONE/JJ/RMG MAROON5		844	751	9.150	13
14	14	26	HERE WITHOUT YOU N 4 REPUBLIC/UNIVERSAL/UMRG 3 DOORS DOWN		805	777	8.018	14
15	15	9	GO YOUR OWN WAY COLUMBIA WILSON PHILLIPS		781	756	5.775	16
16	17	13	IT ONLY HURTS WHEN I'M BREATHING MERCURY/IDJMG SHANIA TWAIN		750	717	3.491	21
17	13	17	BUY ME A ROSE J/RMG LUTHER VANDROSS		703	806	4.654	19
18	18	12	8TH WORLD WONDER CURB KIMBERLEY LOCKE		667	628	4.261	20
19	19	8	HERE WITH ME INO/CURB MERCYME		591	589	2.464	24
20	22	3	*** AIRPOWER/GREATEST GAINER, MOST AIRPLAY ADDS *** YOU AND I N EPIC CELINE DION		536	401	5.003	18
21	24	13	SUMMER BREEZE WARNER BROS. SEALS AND CROFTS		497	374	7.071	15
22	21	6	TIL I SEE YOU AGAIN WINDHAM HILL/RCA VICTOR JIM BRICKMAN		461	446	1.827	27
23	20	10	I WISH YOU EPIC GLORIA ESTEFAN		393	486	2.432	25
24	23	10	MY IMMORTAL N 2 WIND-UP EVANESCENCE		387	382	5.240	17
25	27	5	YOU'LL THINK OF ME N CAPITOL (NASHVILLE) KEITH URBAN		335	288	2.744	23
26	26	23	YOU MAKE ME FEEL BRAND NEW SIMPLYRED.COM/RED INK SIMPLY RED		278	288	2.091	26
27	28	4	WHAT'S IN YOUR WORLD RHYTHM & GROOVE/LIQUID 8 DARYL HALL		269	235	0.964	-
28	30	2	HEAVEN OR/EPIC LOS LONELY BOYS		268	200	3.461	22
29	NEW	▶	LAST THING ON MY MIND CURB LEANN RIMES & RONAN KEATING		210	196	0.558	-
30	29	7	SOLITAIRE RCA/RMG CLAY AIKEN		191	211	1.606	28

Songs ranked by number of detections. **N** Songs showing an increase in detections over the previous week, regardless of chart movement. A song will also receive a bullet if its percentage loss in detections does not exceed the percentage of monitored station downtime for the format. A song that has been on the chart for more than 20 weeks will generally not receive a bullet, even if it registers an increase in detections. Airpower awarded to songs appearing in the top 20 on both the Airplay and Audience charts for the first time with increases in both detections and audience. Greatest Gainer awarded to the song with the largest increase in detections. Most Airplay Adds awarded to the song registering six or more detections at the most stations for the first time this week. A song with a gain in detections over the previous week is placed first if tied with a song with a decline over the same period. When tied songs are each gaining detections or each losing detections, the song being played on more stations is placed first. Songs below the top 20 become recurrents and are removed from the chart after 26 weeks. **N** Nielsen BDS certification for airplay of 100,000 detections on all monitored stations, including satellite and national networks, across the U.S. and Canada. Numeral following symbol indicates multiple level of 100,000 detections.

most airplay adds

ADULT CONTEMPORARY

NEW STATIONS

CELINE DION *You And I* (Epic) ☆ **10**
CIDR, KESZ, KEZK, KMGA, KOST, WAHR, WMGN, WTCB, WTFM, WYJB
Total Stations With Six Or More Detections: 39
TOTAL DETECTIONS BY DAYPART: 6-10 8%, 10-3 15%, 3-7 11%, 7-12 39%, 12-6A 28%

LEANN RIMES & RONAN KEATING *Last Thing On My Mind* (Curb) ☆ **6**
KBEE, WHOM, WLHT, WRSN, WSUY, WTFM
Total Stations With Six Or More Detections: 19
TOTAL DETECTIONS BY DAYPART: 6-10 5%, 10-3 10%, 3-7 8%, 7-12 9%, 12-6A 69%

LOS LONELY BOYS *Heaven* (Or/Epic) ☆ **5**
KGBX, KLSY, WHOM, WLHT, WTVR
Total Stations With Six Or More Detections: 19
TOTAL DETECTIONS BY DAYPART: 6-10 18%, 10-3 23%, 3-7 18%, 7-12 8%, 12-6A 34%

WILSON PHILLIPS *Go Your Own Way* (Columbia) ☆ **4**
KUDL, WMGS, WSNY, WYXB
Total Stations With Six Or More Detections: 58
TOTAL DETECTIONS BY DAYPART: 6-10 9%, 10-3 14%, 3-7 12%, 7-12 29%, 12-6A 36%

KEITH URBAN *You'll Think Of Me* (Capitol (Nashville)) ☆ **4**
KGBX, KSRC, KSSK, WCRZ
Total Stations With Six Or More Detections: 25
TOTAL DETECTIONS BY DAYPART: 6-10 6%, 10-3 15%, 3-7 12%, 7-12 11%, 12-6A 56%

GREATEST GAINERS ADULT CONTEMPORARY

INCREASE IN DETECTIONS

CELINE DION • *You And I* (Epic) ☆ **+135**
WMGN +13, KRBB +9, WYJB +8, WRVR +7, CIDR +7, WCRZ +6, KESZ +6, WHUD +5, WTFM +4, KMGA +4

MARTINA MCBRIDE • *This One's For The Girls* (RCA Nashville) ☆ **+126**
KOSI +22, WSPA +21, WRRM +14, WRVR +12, KUDL +12, WLMG +10, KRBB +8, WWDE +7, WYSF +7, WHUD +6

SEALS AND CROFTS • *Summer Breeze* (Warner Bros.) ☆ **+123**
WOOD +12, WLTO +11, WLTW +10, CIDR +10, KRBB +8, WHUD +8, WTCB +8, WRVF +7, KXLV +7, WASH +6

MAROON5 • *This Love* (Octone/JJ/RMG) ☆ **+93**
WLTO +12, WMYI +9, WDOCK +8, KRTR +8, WEAT +7, WJBR +7, KRBB +6, WMTX +5, WCRZ +5, WTFM +5

LOS LONELY BOYS • *Heaven* (Or/Epic) ☆ **+68**
KLSY +12, KVLV +9, KGBX +8, WHOM +8, WTVR +7, WSUY +5, WLHT +5, WTCB +4, WSPA +3, WLTV +2

HitPredictor

DATA PROVIDED BY PROMOSQUAD

NEW RELEASES WITH TOP 10 CALLOUT POTENTIAL

ADULT CONTEMPORARY

NO NEW SONGS SHOWED TOP 10 CALLOUT POTENTIAL THIS WEEK

RECENTLY TESTED SONGS WITH TOP 10 CALLOUT POTENTIAL

- 1 KEITH URBAN *You'll Think Of Me* CAPITOL 99.7
- 2 THE CORRS *Summer Sunshine* ATLANTIC 91.3
- 3 HOOBASTANK *The Reason* IDJMG 87.1
- 4 CELINE DION *You And I* EPIC 85.2
- 5 JIM BRICKMAN *Til I See You Again* WINDHAM HILL 82.2
- 6 EVANESCENCE *My Immortal* WIND-UP 78.8
- 7 SHANIA TWAIN *It Only Hurts When I'm Breathing* IDJMG 77.3

See legend on HitPredictor page.

Monitor RECURRENTS ADULT CONTEMPORARY

RANK	TITLE	ARTIST/IMPRINT/PROMOTION LABEL	DETECTIONS	
			TW	LW
10	SUPERMAN N 5	FIVE FOR FIGHTING (AWARE/COLUMBIA)	594	634
11	EVERY BREATH YOU TAKE N 4	THE POLICE (A&M/INTERSCOPE)	588	538
12	HERO N 4	ENRIQUE IGLESIAS (INTERSCOPE)	558	534
13	IF YOU'RE GONE N 6	MATCHBOX TWENTY (LAVA/ATLANTIC)	556	605
14	I NEED YOU N 4	LEANN RIMES (SPARROW/CAPITOL/CURB)	533	512
15	DROPS OF JUPITER (TELL ME) N 7	TRAIN (COLUMBIA)	527	534
16	BREATHE N 8	FAITH HILL (WARNER BROS.)	518	481
17	HAVE YOU EVER BEEN IN LOVE	CELINE DION (EPIC)	518	505
18	INTO THE NIGHT N 8	BENNY MARDONES (POLYDOR/INTERSCOPE)	507	402
19	AMAZED N 8	LONESTAR (BNA)	502	484
20	I'M ALREADY THERE N 4	LONESTAR (BNA)	495	484

Recurrents are titles that have appeared on the Adult Contemporary Airplay chart for 26 weeks and have dropped below the top 15.

Monitor ADULT CONTEMPORARY PANEL 92 STATIONS

Albany, N.Y.	WYJB	Dayton, Ohio	WLQT	Johnson City, Tenn.	WTFM	New Orleans	WLMG	Sacramento, Calif.	KGBY
Albuquerque, N.M.	KMGA	Denver	KOSI	Kansas City	KSRC	New York	WLTW	St. Louis	KYMX
Allentown, Pa.	WLEW	Detroit	CIDR		KUDL	Norfolk, Va.	WWDE	Salt Lake City	KEZK
Atlanta	WLTW		WMGC	Knoxville, Tenn.	WJXB	Omaha, Neb.	WFDE		KBEE
Augusta, Ga.	WBBO		WNIC	Lafayette, La.	KTDY	Orlando, Fla.	WMGF		KSFI
Austin, Texas	KKMJ	El Paso, Texas	KTSM	Las Vegas	KMZQ	Philadelphia	WBEB	Seattle	KLSY
Birmingham, Ala.	WYSF	Flint, Mich.	WCRZ	Long Island, N.Y.	WALK	Phoenix	KESZ		KRWV
Boston	WMJX	Fresno, Calif.	KSOE	Los Angeles	KBIG	Pittsburgh	WLTJ	Spokane, Wash.	KISC
Burlington, Vt.	WEZF	Grand Rapids, Mich.	WLHT		KOST		WHOM		KXLY
Charleston, S.C.	WSUY		WOOD	Madison, Wis.	WMGN	Portland, Maine	KKCV	Springfield, Mo.	KGBX
Charleston, W. Va.	WVAF	Greensboro, N.C.	WMAG	McAllen, Texas	KVLY	Portland, Ore.	KKCW	Tampa, Fla.	WMTX
Chattanooga, Tenn.	WDEF	Greenville, S.C.	WMYI	Memphis	WRVR	Poughkeepsie, N.Y.	WHUD	Toledo, Ohio	WRVF
Chicago	WLIT		WSPA	Milwaukee	WLTQ	Providence, R.I.	WWLI	Tucson, Ariz.	KMXZ
Cincinnati	WRRM	Harrisburg, Pa.	WARM	Minneapolis	WLTE	Raleigh, N.C.	WRAL	Washington, D.C.	WASH
Cleveland	WDOCK	Hartford, Conn.	WRCH	Mobile, Ala.	WMXC	Richmond, Va.	WRSN	West Palm Beach, Fla.	WEAT
Columbia, S.C.	WTCB	Honolulu	KRTR	Monmouth/Ocean, N.J.	WOBM	Roanoke, Va.	WTVR	Wichita, Kan.	KRBB
Columbia, Ga.	WGSY		KSSK	Monterey, Calif.	KWAV		WSLQ	Wilkes Barre, Pa.	WMGS
Columbus, Ohio	WSNY	Huntsville, Ala.	WAHR	Montgomery, Ala.	WMXS			Wilmington, Del.	WJBR
Dallas	KVIL	Indianapolis	WTPI						

ADULT CONTEMPORARY POWER PLAYLISTS

FOR WEEK ENDING JUNE 20, 2004

AIRPLAY Monitor
Nielsen Broadcast Data Systems

Songs ranked by number of detections. Playlists are listed in order of TSA weekly cume, beginning with the highest-cuming station. Cumes are updated twice yearly following the release of the spring and fall Arbitron surveys. The number of stations shown each week varies depending upon space.

100+ STATIONS denotes songs with 6 or more detections at station for first time this week.

WLTW New York
VP/Pgm: Jim Ryan
APD: Bridget Sullivan
MC: Morgan Prue
Clear Channel 212-603-4600

106.7 Life fm

TW	LW	1	2	3	4	5	6	7	8	9	10	11	12	13	14	15	16	17	18	19	20
1	24	1	2	3	4	5	6	7	8	9	10	11	12	13	14	15	16	17	18	19	20
1	24	1	2	3	4	5	6	7	8	9	10	11	12	13	14	15	16	17	18	19	20

KOST Los Angeles
Dir/Pgm: Jhani Kaye
OM/PD: Stella Schwartz
Clear Channel 818-546-1043

KOST 103.5FM

TW	LW	1	2	3	4	5	6	7	8	9	10	11	12	13	14	15	16	17	18	19	20
1	17	1	2	3	4	5	6	7	8	9	10	11	12	13	14	15	16	17	18	19	20
1	17	1	2	3	4	5	6	7	8	9	10	11	12	13	14	15	16	17	18	19	20

KBIG Los Angeles
Dir/Pgm: Jhani Kaye
OM/PD: Dave Denes
APD/MC: Robert Archer
Clear Channel 818-546-1043

K-BIG 104.3FM

TW	LW	1	2	3	4	5	6	7	8	9	10	11	12	13	14	15	16	17	18	19	20
1	27	1	2	3	4	5	6	7	8	9	10	11	12	13	14	15	16	17	18	19	20
1	27	1	2	3	4	5	6	7	8	9	10	11	12	13	14	15	16	17	18	19	20

WBEP Philadelphia
PD/MC: Chris Conley
WEAZ Radio 610-667-8400

WBEP 93.9FM

TW	LW	1	2	3	4	5	6	7	8	9	10	11	12	13	14	15	16	17	18	19	20
1	23	1	2	3	4	5	6	7	8	9	10	11	12	13	14	15	16	17	18	19	20
1	23	1	2	3	4	5	6	7	8	9	10	11	12	13	14	15	16	17	18	19	20

WLIT Chicago
RVP/Pgm: Bob Kaake
Clear Channel 312-329-9002

93.9 WLIT

TW	LW	1	2	3	4	5	6	7	8	9	10	11	12	13	14	15	16	17	18	19	20
1	23	1	2	3	4	5	6	7	8	9	10	11	12	13	14	15	16	17	18	19	20
1	23	1	2	3	4	5	6	7	8	9	10	11	12	13	14	15	16	17	18	19	20

WMJX Boston
VP/Pgm: Don Kelley
APD: Candy O'Terry
MD: Mark Laurence
Greater Media 617-822-9600

MAGIC 106.7

TW	LW	1	2	3	4	5	6	7	8	9	10	11	12	13	14	15	16	17	18	19	20
1	26	1	2	3	4	5	6	7	8	9	10	11	12	13	14	15	16	17	18	19	20
1	26	1	2	3	4	5	6	7	8	9	10	11	12	13	14	15	16	17	18	19	20

WNIC Detroit
RVP/Pgm: Darren Davis
Clear Channel 248-324-5800

103.7 WNIC

TW	LW	1	2	3	4	5	6	7	8	9	10	11	12	13	14	15	16	17	18	19	20
1	25	1	2	3	4	5	6	7	8	9	10	11	12	13	14	15	16	17	18	19	20
1	25	1	2	3	4	5	6	7	8	9	10	11	12	13	14	15	16	17	18	19	20

WASH Washington, DC
PD: Bill Hess
Clear Channel 301-984-9710

97.1 WASH

TW	LW	1	2	3	4	5	6	7	8	9	10	11	12	13	14	15	16	17	18	19	20
1	22	1	2	3	4	5	6	7	8	9	10	11	12	13	14	15	16	17	18	19	20
1	22	1	2	3	4	5	6	7	8	9	10	11	12	13	14	15	16	17	18	19	20

WLTM Atlanta
OM: Louis Kaplan
APD: Steve Goss
Clear Channel 404-367-0640

94.9 Life fm

TW	LW	1	2	3	4	5	6	7	8	9	10	11	12	13	14	15	16	17	18	19	20
1	23	1	2	3	4	5	6	7	8	9	10	11	12	13	14	15	16	17	18	19	20
1	23	1	2	3	4	5	6	7	8	9	10	11	12	13	14	15	16	17	18	19	20

KVIL Dallas
VP/Pgm: Kurt Johnson
Infinity 214-691-1037

103.7 KVIL

TW	LW	1	2	3	4	5	6	7	8	9	10	11	12	13	14	15	16	17	18	19	20
1	21	1	2	3	4	5	6	7	8	9	10	11	12	13	14	15	16	17	18	19	20
1	21	1	2	3	4	5	6	7	8	9	10	11	12	13	14	15	16	17	18	19	20

KEZK St. Louis
PD: Mark Edwards
APD: Bob London
Infinity 314-531-0000

KEZK 102.5

TW	LW	1	2	3	4	5	6	7	8	9	10	11	12	13	14	15	16	17	18	19	20
1	14	1	2	3	4	5	6	7	8	9	10	11	12	13	14	15	16	17	18	19	20
1	14	1	2	3	4	5	6	7	8	9	10	11	12	13	14	15	16	17	18	19	20

WMGJ Detroit
PD: Jim Harper
MD: Jon Ray
Greater Media 248-414-5600

105.1 WMGJ

TW	LW	1	2	3	4	5	6	7	8	9	10	11	12	13	14	15	16	17	18	19	20
1	30	1	2	3	4	5	6	7	8	9	10	11	12	13	14	15	16	17	18	19	20
1	30	1	2	3	4	5	6	7	8	9	10	11	12	13	14	15	16	17	18	19	20

WMGF Orlando
PD: Ken Payne
APD: Brenda Matthews
MD: Miles Chrsinger
Clear Channel 407-916-7790

MAGIC 107.1 FM

TW	LW	1	2	3	4	5	6	7	8	9	10	11	12	13	14	15	16	17	18	19	20
1	21	1	2	3	4	5	6	7	8	9	10	11	12	13	14	15	16	17	18	19	20
1	21	1	2	3	4	5	6	7	8	9	10	11	12	13	14	15	16	17	18	19	20

WALK Long Island
PD: Rob Miller
Clear Channel 631-475-5200

WALK 97.5 FM

TW	LW	1	2	3	4	5	6	7	8	9	10	11	12	13	14	15	16	17	18	19	20
1	23	1	2	3	4	5	6	7	8	9	10	11	12	13	14	15	16	17	18	19	20
1	23	1	2	3	4	5	6	7	8	9	10	11	12	13	14	15	16	17	18	19	20

KESZ Phoenix
PD: Shaun Holby
MD: Craig Jackson
Clear Channel 480-966-6236

99.9 KESZ

TW	LW	1	2	3	4	5	6	7	8	9	10	11	12	13	14	15	16	17	18	19	20
1	23	1	2	3	4	5	6	7	8	9	10	11	12	13	14	15	16	17	18	19	20
1	23	1	2	3	4	5	6	7	8	9	10	11	12	13	14	15	16	17	18	19	20

WLTE Minneapolis
PD: Phil Wilson
Infinity 612-339-1029

WLTE 107.1 FM

TW	LW	1	2	3	4	5	6	7	8	9	10	11	12	13	14	15	16	17	18	19	20
1	19	1	2	3	4	5	6	7	8	9	10	11	12	13	14	15	16	17	18	19	20
1	19	1	2	3	4	5	6	7	8	9	10	11	12	13	14	15	16	17	18	19	20

WDOK Cleveland
PD: Scott Miller
MD: Ted Kowalski
Infinity 216-696-0123

SoftRock 102.7

TW	LW	1	2	3	4	5	6	7	8	9	10	11	12	13	14	15	16	17	18	19	20
1	16	1	2	3	4	5	6	7	8	9	10	11	12	13	14	15	16	17	18	19	20
1	16	1	2	3	4	5	6	7	8	9	10	11	12	13	14	15	16	17	18	19	20

KRWM Seattle
PD: Gary Nolan
MD: Laura Dane
Sandusky 425-373-5545

Warm 106.9 fm

TW	LW	1	2	3	4	5	6	7	8	9	10	11	12	13	14	15	16	17	18	19	20
1	22	1	2	3	4	5	6	7	8	9	10	11	12	13	14	15	16	17	18	19	20
1	22	1	2	3	4	5	6	7	8	9	10	11	12	13	14	15	16	17	18	19	20

KOSI Denver
PD: Dave Dillon
APD: Steve Hamilton
Entercom 303-967-2700

Soft Rock 98.9

TW	LW	1	2	3	4	5	6	7	8	9	10	11	12	13	14	15	16	17	18	19	20
1	23	1	2	3	4	5	6	7	8	9	10	11	12	13	14	15	16	17	18	19	20
1	23	1	2	3	4	5	6	7	8	9	10	11	12	13	14	15	16	17	18	19	20

KSFI Salt Lake City
OM: Alan Hague

IMPACT!

AIRPLAY Monitor Nielsen Broadcast Data Systems

Songs posting gains in detections or with a percentage loss in detections equal to or better than the monitored downtime percentage in the format. Songs listed in order of detections.

TOP 10 BOUND

Total Detections/Gain

MAROON5

844/93

This Love (Octone/JRMG) ☆

Total Stations: 61 Chart Move: 16-13

H (13), M (17), L (31) Airplay Adds: 3

Table with columns for station, week, and detections for Maroon 5's 'This Love'.

3 DOORS DOWN

805/28

Here Without You (Republic/Universal/UMRG)

Total Stations: 66 Chart Move: 14-14

H (9), M (10), L (47) Airplay Adds: 0

Table with columns for station, week, and detections for 3 Doors Down's 'Here Without You'.

WILSON PHILLIPS

781/25

Go Your Own Way (Columbia)

Total Stations: 81 Chart Move: 15-15

H (2), M (15), L (64) Airplay Adds: 4

Table with columns for station, week, and detections for Wilson Phillips' 'Go Your Own Way'.

SHANIA TWAIN

750/33

It Only Hurts When I'm Breathing (Mercury/IDJMG) ☆

Total Stations: 79 Chart Move: 17-16

H (4), M (12), L (63) Airplay Adds: 0

Table with columns for station, week, and detections for Shania Twain's 'It Only Hurts When I'm Breathing'.

Table with columns for station, week, and detections for various songs.

KIMBERLEY LOCKE

667/39

8th World Wonder (Curb)

Total Stations: 71 Chart Move: 18-18

H (6), M (10), L (55) Airplay Adds: 0

Table with columns for station, week, and detections for Kimberley Locke's '8th World Wonder'.

AIRPOWER

CELINE DION

536/135

You And I (Epic) ☆

NO AIRPLAY LEADER

Total Stations: 72 Chart Move: 22-20

H (1), M (8), L (63) Airplay Adds: 10

Table with columns for station, week, and detections for Celine Dion's 'You And I'.

AIRPOWER BOUND

MERCY ME

591/2

Here With Me (INO/Curb)

Total Stations: 66 Chart Move: 19-19

Heavy (2) KSRC, WRVR Medium (10), Light (54) Airplay Adds: 1 WHOM

SEALS AND CROFTS

497/123

Summer Breeze (Warner Bros.)

Total Stations: 74 Chart Move: 24-21

Heavy (1) WLTW Medium (9), Light (64) Airplay Adds: 2 CIDR, WASH

JIM BRICKMAN

461/15

It I See You Again (Windham Hill/RCA Victor) ☆

Total Stations: 69 Chart Move: 21-22

Heavy (0) Medium (5), Light (64) Airplay Adds: 2 KSSK, WCRZ

Compiled from a national sample of data supplied by Broadcast Data Systems to Top 40 Airplay Monitor. 9 dance stations are electronically monitored 24 hours a day, 7 days a week. © 2004 VNU Business Media, Inc. All rights reserved.

Table with columns for this week, last week, weeks on chart, title/imprint/promotion label, artist, and detections for dance hits.

Songs ranked by number of detections. Songs showing an increase in detections over the previous week, regardless of chart movement...

Table with columns for station, week, and detections for dance power playlists.

RHYTHMIC TOP 40

POWERPLAYS

FOR WEEK ENDING JUNE 20, 2004



Nielsen Broadcast Data Systems

Songs ranked by number of detections. Playlists are listed in order of TSA weekly cume, beginning with the highest-cuming station. Cumes are updated twice yearly following the release of the spring and fall Arbitron surveys. The number of stations shown each week varies depending upon space.

AA denotes songs with 6 or more detections at station for first time this week.

WBBM Chicago
PD: Todd Cavanaugh
MD: Erik Bradley
Infinity 312-944-6000



	TW	LW	
1	Houston Featuring Chingy, Na I Like Tha	93	86
2	Usher Confessions Part II	84	81
3	Shawna Featuring Ludacris Shake That S	84	81
4	Christina Milian Dig It Low	84	81
5	Nina Sky Featuring Jabba Move Ya Body	81	58
6	Petey Pablo Fresh-A-Leek	65	78
7	Usher Burn	64	88
8	Murphy Lee Featuring Nelly Hold Up	63	6
9	Twista Overnight Celebrity	62	96
10	Kevin Lyttle Featuring Sprag Tune Me On	56	35
11	Lloyd Banks On Fire	55	47
12	Kanye West Jesus Walks	49	32
13	Mario Winans Featuring Enya I Don't Wa	44	92
14	OutKast Roses	39	62
15	Jolo Leave (Get Out)	38	11
16	Jay-Z Dirt Off Your Shoulder	36	46
17	Twista Featuring R. Kelly So Sexy	33	0
18	Kanye West Featuring Syleena All Falls	30	30
19	012 How Come	28	48
20	Chingy Featuring J. Weav One Call Away	26	23
21	Amanda Perez I Pray	25	34
22	50 Cent In Da Club	24	29
23	Usher Featuring Lil Jon & Lu Yeah!	24	31
24	Ciara Featuring Petey Pablo Goodies	23	27
25	Mase Welcome Back	23	27
26	J-Kwon Tippy	22	32
27	J. Roman & Soluna Where Are You	22	38
28	Beenie Man Featuring Ms. Thi Dude	22	50
29	Juvenile Featuring Souja Si Slow Mobo	17	0
30	Lil Jon & The East Side Boyz Get Low	13	10
31	Nelly Play Your Wings	13	13
32	Sean Paul Featuring Kanya West Slow Jamz	13	13
33	Twista Featuring Kanye West Slow Jamz	11	16
34	Cassidy Featuring Mashonda Get No Bette	10	18
35	Next To Close	9	8
36	Pitbull Featuring Lil Jon Culo	8	1
37	Fabulous Featuring Tamiia Dr Into You	8	5
38	Ludacris Featuring Mystikal Move B***h	8	6
39	50 Cent In Da Club	8	7
40	Brandy Featuring Kanye West Talk About	8	7
AA	Twista Featuring R. Kelly So Sexy	33	0
AA	Juvenile Featuring Souja Si Slow Mobo	17	0
AA	Petey Pablo Featuring Rashee Vibrate	7	0

WJMN Boston
PD: Jack McCartney
MD: Dennis D'Heron
MD: Chris Tyler
Clear Channel 781-663-2500



	TW	LW	
1	Cassidy Featuring Mashonda Get No Bette	93	87
2	Petey Pablo Fresh-A-Leek	82	63
3	Christina Milian Dig It Low	92	89
4	Usher Confessions Part II	91	86
5	Akon Featuring Styles P. Locked Up	89	97
6	Pitbull Featuring Lil Jon Culo	63	51
7	Kanye West Jesus Walks	57	38
8	Alicia Keys If I Ain't Got You	54	53
9	Twista Overnight Celebrity	54	56
10	Nina Sky Featuring Jabba Move Ya Body	52	10
11	Lloyd Banks On Fire	51	41
12	Lil' Flip Featuring Lea Sunshine	49	40
13	Usher Burn	47	79
14	Terror Squad Lean Back	40	32
15	Ja Rule Featuring Lloyd Caught Up	37	54
16	Nelly Play Your Wings	32	11
17	Ryan Duarte You	32	11
18	Lloyd Featuring Ashanti Southside	29	16
19	Beenie Man Featuring Ms. Thi Dude	27	45
20	J-Kwon Tippy	22	21
21	Fabulous Featuring Mike Shor Can't Let	22	21
22	Ciara Featuring Petey Pablo Goodies	19	5
23	Sean Paul Get Busy	19	13
24	Christina Milian Dig It Low	18	14
25	Usher U Got It Bad	18	15
26	Mobb Deep Got It Twisted	17	15
27	Lil' Kim Featuring 50 Cent Magic Stick	17	16
28	Usher Featuring Lil Jon & Lu Yeah!	17	43
29	Jermaine Dupri & Ludacris Welcome To At	15	15
30	Chingy Featuring J. Weav One Call Away	14	12
31	Nelly Play Your Wings	14	12
32	Ciara Featuring Petey Pablo Goodies	14	17
33	50 Cent In Da Club	13	13
34	Twista Featuring R. Kelly So Sexy	13	7
35	Sean Paul Gimme The Light	13	8
36	Fat Joe Featuring Ashanti What's Love?	13	10
37	P. Diddy Featuring Usher & L I Need A	13	13
38	Ying Yang Twins Featuring Tr Whats Happ	12	10
39	Ludacris Diamond In The Back	12	10
40	Fabulous Featuring Nate Dogg Can't Deny	12	12
AA	Ciara Featuring Petey Pablo Goodies	19	5
AA	Mario Winans Featuring Black This Is Th	7	5
AA	XI Hate Yourself	6	0

KYLD San Francisco
OM: Michael Martin
MD: "Jazzy" Jim Archer
Clear Channel 415-356-0949



	TW	LW	
1	Ciara Featuring Petey Pablo Goodies	83	74
2	Pitbull Featuring Lil Jon Culo	66	65
3	Nina Sky Featuring Jabba Move Ya Body	64	67
4	Usher Confessions Part II	56	62
5	Ying Yang Twins Featuring Tr Whats Happ	55	58
6	Alicia Keys If I Ain't Got You	52	41
7	E-A-Si Ride	48	57
8	Petey Pablo Fresh-A-Leek	45	45
9	Lil' Flip Featuring Lea Sunshine	45	50
10	Juvenile Featuring Souja Si Slow Mobo	44	10
11	NB Ridaz Featuring Gemini So Fly	43	43
12	Houston Featuring Chingy, Na I Like Tha	40	27
13	Play-N-Skillz Featuring Krav Freaks	35	28
14	Lloyd Featuring Ashanti Southside	34	12
15	Ying Yang Twins Featuring Lil Salt Shake	31	25
16	Usher Featuring Lil Jon & Lu Yeah!	31	31
17	Usher Burn	29	6
18	Frontline Featuring E-A-Si What Is It	26	18
19	Too Short Bum Rubber	25	26
20	Pitbull Featuring Lil Jon That's Nasty	25	47
21	Amanda Perez I Pray	22	30
22	Pitbull Back Up	21	6
23	Sean Paul Featuring Sasha I'm Still In	21	28
24	Christina Milian Dig It Low	20	28
25	Lloyd Banks On Fire	19	23
26	Mobb Deep Got It Twisted	17	15
27	The Mims I Did You Wrong	17	16
28	Kanye West Jesus Walks	17	24
29	Terror Squad Lean Back	16	2
30	Cassidy Featuring Mashonda Get No Bette	16	12
31	J-Kwon Tippy	15	16
32	Twista Overnight Celebrity	14	26
33	Kevin Lyttle Featuring Sprag Tune Me On	13	13
34	Mase Welcome Back	12	2
35	50 Cent In Da Club	12	15
36	Kanye West Featuring Syleena All Falls	12	19
37	2Pac Ambition As A Rideah	11	7
38	Ludacris Featuring Shawna Stand Up	11	10
39	Twista Featuring R. Kelly So Sexy	10	6
40	Silkk The Shocker We Like Them Girls	10	2
AA	Terror Squad Lean Back	16	2
AA	Mase Welcome Back	12	2
AA	Twista Featuring R. Kelly So Sexy	10	0

WPOW Miami
PD: Kid Curry
APD: Tony Tiger
MD: Eddie Mix
Beasley 305-653-6796



	TW	LW	
1	Kevin Lyttle Featuring Sprag Tune Me On	89	90
2	Juvenile Featuring Souja Si Slow Mobo	86	87
3	Play-N-Skillz Featuring Krav Freaks	83	71
4	Usher Burn	81	72
5	Ying Yang Twins Featuring Tr Whats Happ	78	29
6	Usher Confessions Part II	68	78
7	Pitbull Featuring Lil Jon Culo	58	55
8	Jay-Z 99 Problems	58	86
9	Rupee Templed To Touch	57	53
10	Luddy Home Tonight	57	69
11	Mario Winans Featuring Enya I Don't Wa	54	52
12	Twista Overnight Celebrity	50	65
13	Amanda Perez I Pray	48	49
14	Holla Point Featuring Three Baby Mama	47	72
15	Mr. Vegas Pull Up	46	44
16	Usher Featuring Lil Jon & Lu Yeah!	39	50
17	Terror Squad Lean Back	38	7
18	J-Kwon Tippy	37	29
19	Lil Jon & The East Side Boyz Get Low	33	32
20	Ying Yang Twins Featuring Lil Salt Shake	31	35
21	Lloyd Featuring Ashanti Southside	30	35
22	Vitamin C Graduation (Friends Forever)	30	20
23	Mase Welcome Back	29	24
24	Ludacris Featuring Shawna Stand Up	28	26
25	012 My Way	27	27
26	50 Cent P.I.M.P.	26	27
27	Akon Featuring Styles P. Locked Up	19	19
28	Sasha D'Angelo Sexy Body	19	21
29	Chingy Featuring J. Weav One Call Away	19	23
30	Pitbull Bunk Up	18	12
31	Twista Featuring Kanye West Slow Jamz	18	16
32	Lil Jon & The East Side Boyz Get Low	16	20
33	Sony Sunshine Featuring P. D On My God	15	17
34	Ric-A-Che Coo-Coo Chee	15	23
35	50 Cent Featuring Tamiia Dr Into You	14	34
36	Garcia Come Get It	13	11
37	Cold Cansons Shake It Like A Pitbull	13	11
38	Timbaland & Magoo Featuring Indian Fl	12	10
39	Da Brat Featuring Tyrese What'Chu Like	11	19
40	Baby Bash Featuring Frankie Suga Suga	11	12
AA	Nonalife Kings Tick Tock	8	0
AA	Brandy Featuring Kanye West Talk About	8	2
AA	Twista Featuring R. Kelly So Sexy	8	2

WBTS Atlanta
PD: Cagle
APD/MD: Maverick
Cox 404-897-7500



	TW	LW	
1	Usher Featuring Lil Jon & Lu Yeah!	94	96
2	OutKast Roses	93	95
3	Usher Confessions Part II	92	80
4	Usher Burn	92	92
5	Petey Pablo Fresh-A-Leek	78	93
6	Mario Winans Featuring Enya I Don't Wa	73	93
7	Kevin Lyttle Featuring Sprag Tune Me On	67	67
8	Jay-Z Dirt Off Your Shoulder	61	63
9	Beonice Naughty Girl	57	59
10	Ric-A-Che Coo-Coo Chee	57	65
11	Juvenile Featuring Souja Si Slow Mobo	56	43
12	Jessica Simpson Take My Breath Away	48	55
13	Jessica Simpson With You	45	58
14	Jay-Z 99 Problems	45	64
15	J-Kwon Tippy	45	74
16	Ying Yang Twins Featuring Tr Whats Happ	40	19
17	Twista Overnight Celebrity	37	0
18	Houston Featuring Chingy, Na I Like Tha	31	40
19	Mase Welcome Back	31	5
20	Britney Spears Toxic	30	34
21	Baby Bash Featuring Frankie Suga Suga	29	24
22	Chingy Right Thurr	29	29
23	OutKast Featuring Sleepy Bro The Way Yo	27	28
24	Ludacris Featuring Shawna Stand Up	25	23
25	OutKast Hey Ya!	25	23
26	Beonice Featuring Sean Paul Baby Boy	25	25
27	Nina Sky Featuring Jabba Move Ya Body	23	28
28	YoungBloodZ Featuring Lil Jo Dammi!	22	24
29	R. Kelly Ignition	21	27
30	Lil' Flip Featuring Lea Sunshine	20	19
31	Trick Daddy Featuring The SH Take It To	20	19
32	Lil Jon & The East Side Boyz Get Low	20	25
33	Ying Yang Twins Featuring Lil Salt Shake	20	27
34	Nelly Featuring City Spud Ride Wit Me	19	17
35	50 Cent Featuring Nate Dogg 21 Question	19	18
36	Eminem Superman	19	18
37	Big Tymers Still Fly	19	20
38	Brandy Featuring Kanye West Talk About	18	18
39	50 Cent In Da Club	18	19
40	Nappy Roots Awwaw	18	21
AA	No Airplay Adds This Week		

KPTY Houston
PD/MD: Marco Arias
Univision 713-407-1415



	TW	LW	
1	Petey Pablo Fresh-A-Leek	86	86
2	Pitbull Featuring Lil Jon Culo	86	83
3	Akon Featuring Styles P. Locked Up	86	88
4	Usher Featuring Lil Jon & Lu Yeah!	85	87
5	Juvenile Featuring Souja Si Slow Mobo	82	88
6	Usher Burn	72	75
7	Mario Winans Featuring Enya I Don't Wa	70	44
8	Usher Confessions Part II	48	43
9	Lloyd Banks On Fire	45	46
10	Play-N-Skillz Featuring Krav Freaks	45	45
11	NB Ridaz Featuring Gemini So Fly	43	68
12	Lil' Flip Featuring Lea Sunshine	42	44
13	Too Short Featuring Lil Jon Shake That	38	31
14	J-Kwon Tippy	38	36
15	Ying Yang Twins Featuring Lil Salt Shake	37	33
16	Lil' Flip Game Over (Flip)	33	26
17	Lil' Flip Game Over (Flip)	33	26
18	Big Tymers Featuring Slim Thurr Still Top	31	43
19	Sean Paul Featuring Kanya West I'm Still In	30	30
20	50 Cent In Da Club	30	36
21	Amanda Perez I Pray	28	22
22	Monica U Should've Known Better	27	7
23	Nelly E.I. (Remember)	26	25
24	Jay-Z Dirt Off Your Shoulder	25	13
25	Ying Yang Twins Featuring Tr Whats Happ	25	24
26	Twista Overnight Celebrity	24	25
27	OutKast Roses	23	24
28	Z-Ro I Hate U	23	28
29	Jay-Z 99 Problems	22	4
30	Choppa Featuring Master P Choppa Style	16	9
31	Chingy Right Thurr	13	8
32	Terror Squad Lean Back	13	8
33	Ludacris Featuring Shawna Stand Up	12	7
34	Ciara Featuring Petey Pablo Goodies	12	16
35	Nina Sky Featuring Jabba Move Ya Body	11	1
36	Murphy Lee Featuring Jermaine Wat Da Ho	11	12
37	Daddy Yankee Featuring L.A. Pim	10	8
38	Chingy Featuring Ludacris & Holdaie In	10	8
39	Cassidy Featuring R. Kelly Hotel	10	10
40	Sean Paul Like Glue	9	6
AA	Nina Sky Featuring Jabba Move Ya Body	11	1
AA	Lloyd Featuring Ashanti Southside	7	0

KGGI Riverside
PD: Jesse Duran
MD: Robert "O.D.M." Gutierrez
Clear Channel 909-684-1991



	TW	LW	
1	Usher Confessions Part II	79	68
2	Usher Burn	79	81
3	Usher Featuring Lil Jon & Lu Yeah!	78	78
4	Beonice Naughty Girl	77	78
5	NB Ridaz Featuring Gemini So Fly	74	80
6	Alicia Keys If I Ain't Got You	74	80
7	Nina Sky Featuring Jabba Move Ya Body	63	35
8	Petey Pablo Fresh-A-Leek	47	57
9	Pitbull Featuring Lil Jon Culo	42	43
10	Avant Read Your Mind	41	66
11	Mario Winans Featuring Enya I Don't Wa	40	46
12	Christina Milian Dig It Low	38	46
13	Twista Overnight Celebrity	36	40
14	Houston Featuring Chingy, Na I Like Tha	33	23
15	Lloyd Banks On Fire	26	18
16	Lloyd Featuring Ashanti Southside	22	23
17	Kanye West Featuring Syleena All Falls	17	33
18	Play-N-Skillz Featuring Krav Freaks	16	15
19	Lil' Flip Featuring Lea Sunshine	15	8
20	50 Cent In Da Club	14	10
21	Ying Yang Twins Featuring Lil Salt Shake	11	5
22	Jay-Z 99 Problems	10	6
23	Nastyboy KlicK Lost In Love	9	2
24	Beonice Me, Myself And I	9	5
25	Bone Thugs-N-Harmony Tha Crossroads	9	6
26	J-Kwon Tippy	9	7
27	Akon Featuring Styles P. Locked Up	8	7
28	Dr. Dre "Nutha A G" Thang	8	4
29	Ciara Featuring		

RHYTHMIC TOP 40

TOP 10 BOUND

Total Detections/Gain

YING YANG TWINS FEAT. TRICK DADDY 2017/314

Whats Happenin! (Columbia/TVT)

Total Stations: 55 Chart Move: 19-13

H (9), M (29), L (17) Airplay Adds: 3

Table with columns for station, ID, and week 1-10. Includes stations like BET, WFTV, WTTU, etc.

NINA SKY FEATURING JABBA 1901/126

Move Ya Body (Next Plateau/Universal/UMRG)

Total Stations: 55 Chart Move: 15-14

H (13), M (21), L (21) Airplay Adds: 1

Table with columns for station, ID, and week 1-10. Includes stations like BET, WFTV, WTTU, etc.

AIRPOWER

Total Detections/Gain

LIL' FLIP FEATURING LEA 1851/324

Sunshine (Sucka Free/Columbia/SUM)

Total Stations: 52 Chart Move: 21-16

H (4), M (35), L (17) Airplay Adds: 2

Table with columns for station, ID, and week 1-10. Includes stations like BET, WFTV, WTTU, etc.

AIRPOWER BOUND

Total Detections/Gain

MASE 1691/137

Welcome Back (Bad Boy/Fo' Reel/UMRG)

Total Stations: 55 Chart Move: 20-18

H (4), M (27), L (24) Airplay Adds: 8

Table with columns for station, ID, and week 1-10. Includes stations like BET, WFTV, WTTU, etc.

Table with columns for station, ID, and week 1-10. Includes stations like Houston, Chicago, San Fran, etc.

PLAY-N-SKILLZ 1461/41

Freaks (PTP/Latium)

Total Stations: 40 Chart Move: 22-21

H (9), M (17), L (14) Airplay Adds: 4

Table with columns for station, ID, and week 1-10. Includes stations like BET, WFTV, WTTU, etc.

CASSIDY FEATURING MASHONA 1418/21

Get No Better (Full Surface/JRMG)

Total Stations: 50 Chart Move: 23-22

H (3), M (24), L (23) Airplay Adds: 1

Table with columns for station, ID, and week 1-10. Includes stations like BET, WFTV, WTTU, etc.

KANYE WEST 1401/130

Jesus Walks (Roc-A-Fella/Def Jam/IDJMG)

Total Stations: 52 Chart Move: 26-23

H (4), M (25), L (23) Airplay Adds: 1

Table with columns for station, ID, and week 1-10. Includes stations like New York, Chicago, San Fran, etc.

KEVIN LYTTLE FEAT. SPRAGGA BENZ 1360/81

Turn Me On (VP/Atlantic)

Total Stations: 52 Chart Move: 25-24

H (8), M (15), L (29) Airplay Adds: 0

Table with columns for station, ID, and week 1-10. Includes stations like New York, Chicago, San Fran, etc.

LLOYD FEATURING ASHANTI 1249/246

Southside (The Inc./Def Jam/IDJMG)

Total Stations: 51 Chart Move: 29-26

H (0), M (26), L (25) Airplay Adds: 4

Table with columns for station, ID, and week 1-10. Includes stations like New York, Chicago, San Fran, etc.

CIARA FEATURING PETEY PABLO 1193/441

Goodies (Sho'nuff/LaFace/Zomba)

Total Stations: 44 Chart Move: 34-27

H (5), M (18), L (21) Airplay Adds: 6

Table with columns for station, ID, and week 1-10. Includes stations like New York, Chicago, San Fran, etc.

D12 1015/392

How Come (Shady/Interscope)

Total Stations: 54 Chart Move: 38-28

H (1), M (14), L (39) Airplay Adds: 9

Table with columns for station, ID, and week 1-10. Includes stations like New York, Chicago, San Fran, etc.

CHRISTINA MILIAN 816/160

Dip It Low (Island/IDJMG)

Total Stations: 30 Chart Move: 37-32

H (5), M (8), L (17) Airplay Adds: 0

Table with columns for station, ID, and week 1-10. Includes stations like New York, Chicago, San Fran, etc.

BRANDY FEATURING KANYE WEST 755/96

Talk About Our Love (Atlantic)

Total Stations: 49 Chart Move: 36-34

H (1), M (10), L (38) Airplay Adds: 3

Table with columns for station, ID, and week 1-10. Includes stations like New York, Chicago, San Fran, etc.

MURPHY LEE FEATURING NELLY 607/67

Hold Up (Fo' Reel/Universal/UMRG)

Total Stations: 37 Chart Move: Re-Entry 39

H (2), M (8), L (27) Airplay Adds: 0

Table with columns for station, ID, and week 1-10. Includes stations like New York, Chicago, San Fran, etc.

TERROR SQUAD 581/225

Lean Back (SRC/Universal/UMRG)

Total Stations: 47 Chart Move: 34-27

H (5), M (18), L (21) Airplay Adds: 6

Table with columns for station, ID, and week 1-10. Includes stations like New York, Chicago, San Fran, etc.

LUDACRIS 460/80

Diamond In The Back (Disturbing The Peace/Def Jam South/IDJMG)

Total Stations: 33 Chart Move: 38-28

H (1), M (14), L (39) Airplay Adds: 9

Table with columns for station, ID, and week 1-10. Includes stations like New York, Chicago, San Fran, etc.

MOBB DEEP 450/63

Got It Twisted (Infamous/Jive/Zomba)

Total Stations: 40 Chart Move: 38-28

H (1), M (14), L (39) Airplay Adds: 9

Table with columns for station, ID, and week 1-10. Includes stations like New York, Chicago, San Fran, etc.

BEASTIE BOYS 351/51

Ch-Check It Out (Brooklyn Dust/Capitol)

Total Stations: 33 Chart Move: 37-32

H (5), M (8), L (17) Airplay Adds: 0

Table with columns for station, ID, and week 1-10. Includes stations like New York, Chicago, San Fran, etc.

J-KWON FEATURING SADIYYAH 190/38

You & Me (So So Def/Zomba)

Total Stations: 14 Chart Move: 29-26

H (0), M (26), L (25) Airplay Adds: 4

Table with columns for station, ID, and week 1-10. Includes stations like Houston, Chicago, San Fran, etc.

MR. VEGAS 178/30

Pull Up (Delicious Vinyl/DreamWorks/Interscope)

Total Stations: 9 Chart Move: Re-Entry 39

H (2), M (8), L (27) Airplay Adds: 0

Table with columns for station, ID, and week 1-10. Includes stations like New York, Chicago, San Fran, etc.

YOUNG BUCK 165/51

Let Me In (G-Unit/Interscope)

Total Stations: 34 Chart Move: 29-26

H (0), M (26), L (25) Airplay Adds: 4

Table with columns for station, ID, and week 1-10. Includes stations like Houston, Chicago, San Fran, etc.

TREN'L 165/11

Outlaw (Casablanca/Universal/UMRG)

Total Stations: 12 Chart Move: 34-27

H (0), M (26), L (25) Airplay Adds: 6

Table with columns for station, ID, and week 1-10. Includes stations like New York, Chicago, San Fran, etc.

TECH N9NE 153/22

I'm A Playa (Strange/MSC)

Total Stations: 11 Chart Move: 34-27

H (0), M (26), L (25) Airplay Adds: 6

Table with columns for station, ID, and week 1-10. Includes stations like New York, Chicago, San Fran, etc.

PETEY PABLO FEATURING RASHEEDA 147/38

Vibrate (Jive/Zomba)

H=Heavy (55+ Detections), M=Medium (25-54), L=Light (Under 25). Airpower awarded to songs appearing in the top 20 on both the Airplay and Audience charts for the first time with increases in both detections and audience.



Joyner Extends Marketers' Reach

When Tom Joyner's Reach Media announced its sponsorship agreement with Procter & Gamble last week (*Airplay Monitor*, June 18), it was a first for R&B radio.

Under the agreement, a number of P&G brands will sponsor promotions and segments on "The Tom Joyner Morning Show," including such regular features as It's Your World and Thursday Morning Mom, as well as annual special events like the Fantastic Voyage Cruise and Tom Joyner's Family Reunion. For the next 18 months, P&G will also sponsor Joyner's Sky Shows—live broadcasts of the program from locations throughout the country.

According to Reach Media CEO David Kantor, the partnership was born out of P&G's desire to target the African-American consumer more directly.

"About 15 months ago, Procter & Gamble knew that they wanted to move into using targeted mediums to reach the African-American community," Kantor says. "They invited multiple content providers, Reach included . . . We went up to Cincinnati with Tom and we did a full overview of Reach and what we were planning on doing at the time."

"What Procter & Gamble realized, and it was what we were promoting too, was that they wanted a differentiated campaign," he adds. "They didn't just want to buy commercials for Tide. What they wanted was to be integrated with the program and be viewed as a partner as far as the social aspects and the give-back to the community [were concerned], so they could really integrate themselves."

THE TARGET AUDIENCE

For P&G, teaming with Joyner and Reach offered the best of all worlds.

"About four years ago, we developed a multicultural business-development organization to address the growing demographics of African-American and Hispanic consumers," P&G associate director of multicultural external relations Berrece Andrews says. "We realized that if we were going to win in the future in the consumer market, we were going to have to do so with those consumers."

"Part of what we have looked at pretty heavily in the last year is media mix," he adds. "To address this particular target, we know that radio targeting African-Americans is an important part of that mix. So, we decided to partner with one of the largest and the best in Tom Joyner. More than that, this is about a lot of the other assets that Tom has as part of Reach Media. We can buy radio spots. This agreement is really about a lot of the sponsorship opportunities in areas that are consistent to what matters to us."

While Reach's agreement with P&G does not make the company the exclusive sponsor of Joyner's show, there are certain product categories that have limited exclusivity related to the campaign. Product divisions involved in the campaign include home products (such as Tide), digestive products (Pepto Bismol) and hair products (Pantene).

"Each product is taking a different direction with the show," Kantor says. "The hair products are more involved with Fantastic Voyage. The digestive products will be involved with the Joyner show promotion Take a Loved One to the Doctor Day. Some of the traditional consumer prod-

ucts will be more involved with sponsorships and features on the show."

Reach Media president Oscar Joyner, Tom Joyner's son, sees the partnership between his company and P&G not only as a first for both parties but for R&B radio and advertising in general.

"We're hoping that advertisers will look at this partnership and see that if you make the effort to customize your marketing campaign to whatever degree you want to, that impacts the consumer," Joyner says.

"Right now, we're just getting into the phase where advertisers are seeing that the community is made up of smaller niche markets. You're starting to see companies make commercial ads specifically for those markets. You've seen that at the Latin Grammys. You'll see the same advertisers, but now they've put effort into a Latin-geared ad."

"Now we're taking not only a specialized ad to go on black radio, but we're creating a specialized program that allows the consumer to not just hear ad after ad, even if it is an ad featuring African-Americans, but taking the overall goal of reaching African-Americans and tying

it into the heart of the consumer," he adds. "That's the effort that gets realized when you take it to a grassroots level—even when that grassroots level is at 115 markets."

THE BIG PICTURE

That access to the African-American community is what makes this such a unique deal, Active Industry Research VP of R&B Tony Anderson says.

"This is a great opportunity for corporate America's brands to see what many people have known for years,"

Anderson says. "With the buying power of a target audience that's larger than some countries' gross national product, all of the products that are consumed by all others are consumed by the African-American market. Reach Media is a specialist at reaching this consumer. Hopefully, this is only the beginning of what should be standard operating procedure for corporate America as it relates [to] the African-American consumer."

While the sponsorship agreement hasn't allotted for localized campaigns in the various markets, it is something that Reach is looking into.

"One of the things Reach did in anticipation of this trend is hire a person to work with our local affiliates," Kantor says. "The long-term goal is not just that money will flow to Reach on a national level but that these companies will also spend money in the individual markets and support, particularly with radio, even more so than they have in the past."

The first stage started with last week's Sky Show at Fort Hood in Killeen, Texas. Next will be Take a Loved One to the Doctor Day in September. The promotion teams the Joyner show with Department of Health and Human Services secretary Tommy Thompson in Washington, D.C., to promote health awareness among African-Americans.

Kantor and Joyner hope their partnership with P&G will lead to further advertising/marketing alliances not just for themselves but for R&B radio as a whole.

"Procter & Gamble has always been a marketing leader," Kantor says. "If you go through the history of advertising, they have set the paradigm shifts, and so for us to be able to work with them

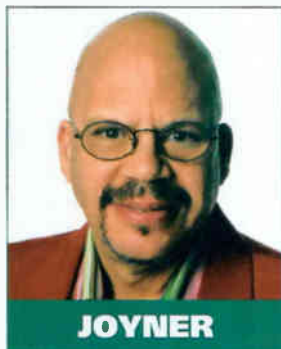

JOYNER



Turning It On



Atlantic Records newcomer Kevin Lyttle is making some noise at radio with his debut single, "Turn Me On," featuring Spragga Benz. Lyttle visited WBSL New York to talk up the track. Pictured, from left, are Atlantic Records Northeast promotions manager Dwight Willacy, Benz, MD Dennen Womack, Lyttle and PD Vinny Brown. (Photo: Atlantic Records)

RADIO CONCERT MONITOR

DATE	STATION	EVENT	PROMOTIONS DIRECTOR
July 1	KPWR Los Angeles	Powerhouse	Diana Jason
	APPEARING: Beastie Boys, Big Boi of OutKast, Ludacris, Twista, Kanye West, Murphy Lee & the St. Lunatics, Ying Yang Twins, Too Short, Baby Bash, Frankie J		
July 2	KXHT Memphis	Crunk Fest	Mo Better
	APPEARING: Ying Yang Twins, Trillville, Lil Scrappy, Crime Mob, Yo Gotti, Criminal Manne, Krystle		

Let us monitor your event! Call Rashaun Hall at 646-654-4679 or e-mail rhall@airplaymonitor.com

Making Musiq In D.C.



Def Soul artist Musiq made his way through Washington, D.C., to promote his current single, "Whoknows." Pictured, from left, are WKYS PD Darryl Huckaby, Musiq and Def Jam Mid-Atlantic regional Frank Johnson. (Photo: Def Jam Records)

to set the shift—to really understand that when you do a general market broad-based campaign you are not necessarily reaching significant populations in it, like African-Americans. You need to do a separate campaign. I think this sends a message to all the other marketers saying that this is something they should be looking at."

"We're looking to use this to facilitate a dynamic shift in the way marketers perceive the African-American community," Joyner adds.

"This is something we want to be able to show tangible results—moving the needle, so to speak—so when it comes time for the next advertiser and the next company outside of Reach to be able to do a partnership, they don't have to convince the advertiser not to discount our audience or take us for granted, but to really focus on a specialized campaign, because once you do you get the results that Tom Joyner and Reach Media were able to bring."

THIS WEEK	LAST WEEK	WKS. ON CHART	TITLE/IMPRINT/PROMOTION LABEL	ARTIST	DETECTIONS		AUDIENCE	
					TW	LW	MILLIONS	RANK
			★★★ No. 1 ★★★					
1	3	14	SLOW MOTION (CASH MONEY/UMRG) [Nielsen No. 1]	JUVENILE FEATURING SOULJA SLIM	4957	4483	55.751	2
2	1	10	CONFESSIONS PART II LAFACE/ZOMBA ☆	USHER	4918	4896	60.752	1
3	5	7	ON FIRE G-UNIT/INTERSCOPE	LLOYD BANKS	4243	4005	50.749	5
4	2	17	OVERNIGHT CELEBRITY ATLANTIC ☆	TWISTA	3889	4509	52.497	3
5	4	16	BURN LAFACE/ZOMBA ☆	USHER	3855	4417	61.273	4
6	7	9	JESUS WALKS ROC-A-FELLA/DEF JAM/IDJMG ☆	KANYE WEST	3706	3441	42.630	7
7	6	18	IF I AIN'T GOT YOU J/RMG ☆	ALICIA KEYS	3395	3537	45.867	6
8	9	10	U SHOULD'VE KNOWN BETTER J/RMG ☆	MONICA	3183	2834	34.745	9
9	8	26	FREEK-A-LEEK JIVE/ZOMBA	PETEY PABLO	3135	3403	39.829	8
10	15	7	SOUTHSIDE THE INC./DEF JAM/IDJMG	LLOYD FEATURING ASHANTI	2312	2094	22.339	14
11	11	16	ROSES LAFACE/ZOMBA ☆	OUTKAST	2268	2526	22.034	16
12	18	4	DIARY J/RMG	ALICIA KEYS FEATURING TONY! TONI! TONE!	2205	1853	26.457	11
13	14	7	TALK ABOUT OUR LOVE ATLANTIC ☆	BRANDY FEATURING KANYE WEST	2134	2106	18.438	23
14	10	20	GAME OVER (FLIP) SUCKA FREE/COLUMBIA/SUM	LIL' FLIP	2072	2559	19.008	22
			★★ AIRPOWER ★★					
15	21	5	WELCOME BACK BAD BOY/UMRG ☆	MASE	2005	1735	22.222	15
16	17	13	HAPPY PEOPLE JIVE/ZOMBA	R. KELLY	1944	2030	22.973	13
17	19	5	99 PROBLEMS ROC-A-FELLA/DEF JAM/IDJMG ☆	JAY-Z	1844	1843	15.839	28
18	20	11	YOU DON'T WANT DRAMA BAD BOY/UMRG	8BALL & MJG FEATURING P. DIDDY	1807	1804	15.981	27
19	12	17	ALL FALLS DOWN ROC-A-FELLA/DEF JAM/IDJMG ☆	KANYE WEST FEATURING SYLEENA JOHNSON	1796	2385	24.644	12
			★★ AIRPOWER/MOST AIRPLAY ADDS ★★					
20	32	2	SO SEXY ATLANTIC ☆	TWISTA FEATURING R. KELLY	1791	1259	19.884	19
21	13	19	I DON'T WANNA KNOW BAD BOY/UMRG ☆	MARIO WINANS FEATURING ENYA & P. DIDDY	1785	2136	20.133	18
22	16	14	NAUGHTY GIRL COLUMBIA/SUM ☆	BEYONCE	1755	2042	15.416	31
			★ GREATEST GAINER ★					
23	37	2	LEAN BACK SRC/UNIVERSAL/UMRG ☆	TERROR SQUAD	1727	962	30.150	10
24	31	3	SUNSHINE SUCKA FREE/COLUMBIA/SUM ☆	LIL' FLIP FEATURING LEA	1726	1326	15.708	30
25	22	8	MOVE YA BODY NEXT PLATEAU/UNIVERSAL/UMRG ☆	NINA SKY FEATURING JABBA	1669	1695	21.825	17
26	27	6	WHAT'S HAPPIN'! COLLIPARK/TVT	YING YANG TWINS FEATURING TRICK DADDY	1632	1484	13.345	34
27	24	6	GOT IT TWISTED INFAMOUS/JIVE/ZOMBA	MOBB DEEP	1595	1554	16.495	26
28	28	6	SELFISH BARAK/CAPITOL	SLUM VILLAGE FEATURING KANYE WEST & JOHN LEGEND	1564	1460	17.074	25
29	23	25	YEAH! LAFACE/ZOMBA ☆	USHER FEATURING LIL' JON & LUDACRIS	1432	1560	19.500	20
30	33	4	I LIKE THAT CAPITOL	HOUSTON FEATURING CHINGY, NATE DOGG & I-20	1400	1214	11.757	35
31	25	23	TIPSY SO SO DEF/ZOMBA ☆	J-KWON	1345	1504	13.438	33
32	29	20	DUDE SHOCKING VIBES/VIRGIN	BEENIE MAN FEATURING MS. THING	1329	1426	15.722	29
33	26	24	DIRT OFF YOUR SHOULDER ROC-A-FELLA/DEF JAM/IDJMG	JAY-Z	1279	1490	19.473	21
34	34	3	NO PROBLEM BME/REPRISE/WARNER BROS.	LIL' SCRAPPY	1193	1133	8.812	-
35	36	8	TEAR IT UP FULL SURFACE/J/RMG ☆	YUNG WUN FEATURING DMX, LIL' FLIP & DAVID BANNER	1072	1119	10.783	37
36	30	8	TIME'S UP! RUFF RYDERS/INTERSCOPE	JADAKISS FEATURING NATE DOGG	1003	1428	9.237	40
37	NEW		LET'S GET AWAY GRAND HUSTLE/ATLANTIC	T.I.	985	874	8.063	-
38	35	18	DON'T TAKE YOUR LOVE AWAY MAGIC JOHNSON/GEFFEN/INTERSCOPE	AVANT	973	1116	10.858	36
39	NEW		CALL MY NAME NPG-COLUMBIA/SUM ☆	PRINCE	954	856	6.722	-
40	NEW		DIAMOND IN THE BACK DISTURBING THA PEACE/DEF JAM SOUTH/IDJMG	LUDACRIS	876	830	5.877	-

Songs ranked by number of detections. (○) Songs showing an increase in detections over the previous week, regardless of chart movement. A song will also receive a bullet if its percentage loss in detections does not exceed the percentage of monitored station downtime for the format. A song that has been on the chart for more than 20 weeks will generally not receive a bullet, even if it registers an increase in detections. Airpower awarded to songs appearing in the top 20 on both the Airplay and Audience charts for the first time with increases in both detections and audience. Greatest Gainer awarded to the song with the largest increase in detections. Most Airplay Adds awarded to the song registering six or more detections at the most stations for the first time this week. A song with a gain in detections over the previous week is placed first if tied with a song with a decline over the same period. When tied songs are each gaining detections or each losing detections, the song being played on more stations is placed first. Songs below the top 20 become recurrents and are removed from the chart after 26 weeks. ** Nielsen BDS certification for airplay of 100,000 detections on all monitored stations, including satellite and national networks, across the U.S. and Canada. Numeral following symbol indicates multiple level of 100,000 detections.

most airplay adds R&B/HIP-HOP

NEW STATIONS

- TWISTA FEATURING R. KELLY** *So Sexy (Atlantic)* ☆ **25**
KKBT, KNDA, WAJZ, WBLX, WCDX, WCKX, WDHT, WENZ, WEUP, WFUN, WGZB, WHXT, WIZF, WJBT, WJHM, WJKS, WJMI, WJUC, WJWZ, WKYS, WPHH, WQBT, WQHT, WRJH, WZMX
Total Stations With Six Or More Detections: 73
TOTAL DETECTIONS BY DAYPART: 6-10 9%, 10-3 25%, 3-7 19%, 7-12 21%, 12-6A 26%
- TERROR SQUAD** *Lean Back (SRC/Universal/UMRG)* ☆ **17**
KBFB, KDRB, KWID, WBHJ, WBLK, WBTF, WCKX, WEAS, WENZ, WEUP, WHHH, WJUC, WQBT, WRJH, WTLZ, WVEE, WWWZ
Total Stations With Six Or More Detections: 67
TOTAL DETECTIONS BY DAYPART: 6-10 7%, 10-3 16%, 3-7 20%, 7-12 31%, 12-6A 26%
- JADAKISS FEATURING ANTHONY HAMILTON** *Why? (Ruff Ryders/Interscope)* **15**
KBMB, KBTT, KNDA, WAJZ, WBLK, WDTJ, WHXT, WJWZ, WKKV, WMIB, WNPL, WPEG, WPRW, WUSL, WWHV
Total Stations With Six Or More Detections: 39
TOTAL DETECTIONS BY DAYPART: 6-10 6%, 10-3 14%, 3-7 19%, 7-12 30%, 12-6A 31%
- CIARA FEATURING PETEY PABLO** *Goodies (Sho'nuff/LaFace/Zomba)* **14**
KIPR, KMJJ, WBLK, WBTF, WEDR, WHHH, WJBT, WJHM, WJKS, WJMI, WPRW, WQUE, WSSP, WZMX
Total Stations With Six Or More Detections: 25
TOTAL DETECTIONS BY DAYPART: 6-10 8%, 10-3 16%, 3-7 18%, 7-12 32%, 12-6A 26%
- YOUNG BUCK** *Let Me In (G-Unit/Interscope)* **12**
KBTT, KVEG, KXHT, WAJZ, WFXE, WJMH, WJTT, WJWZ, WKKV, WPRW, WOOK, WRJH
Total Stations With Six Or More Detections: 36
TOTAL DETECTIONS BY DAYPART: 6-10 6%, 10-3 13%, 3-7 17%, 7-12 38%, 12-6A 26%

GREATEST GAINERS

R&B/HIP-HOP

INCREASE IN DETECTIONS

- TERROR SQUAD** • *Lean Back (SRC/Universal/UMRG)* ☆ **+765**
WWPR +32, WJUC +30, WZMX +28, WWBZ +28, WZFX +25, WJWZ +25, WWHV +23, WMIB +23, KBMB +21, WBHJ +21
- TWISTA FEATURING R. KELLY** • *So Sexy (Atlantic)* ☆ **+532**
WJMH +39, WCDX +26, WUSL +25, WAMO +22, KNOU +22, WDHT +22, WJHM +20, WBTJ +18, WJUC +18, WWBZ +16
- JUVENILE FEATURING SOULJA SLIM** • *Slow Motion (Cash Money/UMRG)* **+474**
KMEL +47, WFUN +35, KKFR +34, KKBT +28, WFXA +25, WCDX +24, WSSP +23, WBOB +23, KNOU +23, WPMX +20
- LIL' FLIP FEATURING LEA** • *Sunshine (Sucka Free/Columbia/SUM)* ☆ **+400**
WJHM +34, KKBT +22, KKFR +17, KDRB +16, WJWZ +16, WIZF +14, WMIB +13, WJBT +13, KPWR +12, WTLZ +12
- ALICIA KEYS FEAT. TONY! TONI! TONE!** • *Diary (J/RMG)* **+352**
WZHT +43, WJHM +22, WMBX +18, WRJH +18, WTLZ +17, WBHJ +17, KKDA +16, WZFX +16, WJLB +15, WFUN +15

Monitor RECURRENTS R&B/HIP-HOP

RANK	TITLE	ARTIST	IMPRINT/PROMOTION LABEL	DETECTIONS	
				TW	LW
1	SPLASH WATERFALLS **	LUDACRIS	DEF JAM SOUTH/IDJMG	822	961
2	SALT SHAKER **	YING YANG TWINS	(COLLIPARK/TVT)	821	894
3	DAMN! **	YOUNGBLOODZ FEAT. LIL' JON (SO SO DEF/ZOMBA)		666	733
4	THE WAY YOU MOVE **	OUTKAST FEAT. SLEEPY BROWN (LAFACE/ZOMBA)		495	545
5	GET LOW **	LIL' JON & THE EAST SIDE BOYZ (BME/TVT)		469	556
6	SLOW JAMZ **	TWISTA FEAT. KANYE WEST & JAMIE FOXX (ATLANTIC)		443	458
7	STEP IN THE NAME OF LOVE **	R. KELLY (JIVE/ZOMBA)		435	446
8	IN DA CLUB **	50 CENT (SHADY/AFTERMATH/INTERSCOPE)		430	411
9	YOU DON'T KNOW MY NAME **	ALICIA KEYS (J/RMG)		416	427

RANK	TITLE	ARTIST	IMPRINT/PROMOTION LABEL	DETECTIONS	
				TW	LW
10	RIGHT THURR **	CHINGY	DISTURBING THA PEACE/CAPITOL	384	402
11	ME, MYSELF AND I **	BEYONCE	(COLUMBIA/SUM)	348	410
12	STAND UP **	LUDACRIS	DISTURBING THA PEACE/DEF JAM SOUTH/IDJMG	339	385
13	READ YOUR MIND **	AVANT	MAGIC JOHNSON/GEFFEN/INTERSCOPE	298	324
14	THROUGH THE WIRE **	KANYE WEST	(ROC-A-FELLA/DEF JAM/IDJMG)	289	324
15	WALKED OUTTA HEAVEN **	JAGGED EDGE	(COLUMBIA/SUM)	281	274
16	BEYONCE **	BEYONCE FEAT. SEAN PAUL	(COLUMBIA/SUM)	281	292
17	NEVA EVA	TRILLVILLE	(BME/REPRISE/WARNER BROS.)	244	264
18	HOLIDAY **	CHINGY	DISTURBING THA PEACE/CAPITOL	236	224
19	CRAZY IN LOVE **	B. YONCE	FEAT. JAY-Z (COLUMBIA/SUM)	235	262
20	COME OVER	AALIYAH	(BLACKGROUND/UMRG)	233	233

Recurrents are titles that have appeared on the R&B/Hip-Hop Airplay chart for 26 weeks and have dropped below the top 20.



The music industry's most important
R&B hip-hop event of the year!

August 4-6, 2004

THE EDEN ROC RESORT
MIAMI BEACH

FOR SPONSORSHIPS CONTACT
JOHNNA JOHNSON AT 646-654-4707

For more info www.billboardevents.com or call 646-654-4660

MARIO WINANS

Never Really Was
FEATURING LIL' FLIP

**THE HOT NEW SINGLE
FROM THE PLATINUM
SELLING ALBUM
HURT NO MORE
IN STORES NOW!**

**IMPACTING
JUNE 28TH
& JUNE 29TH**

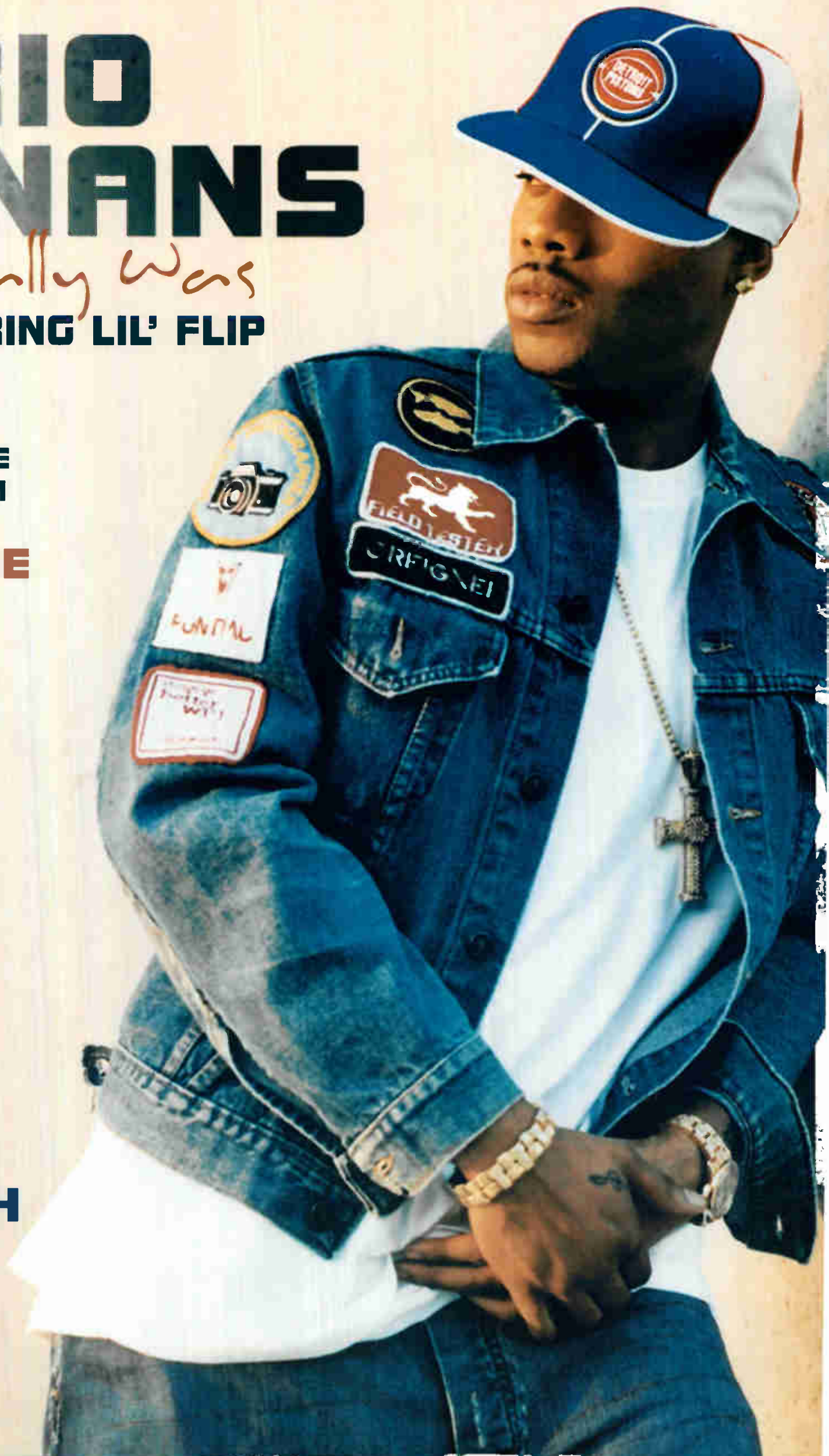

EXECUTIVE PRODUCER: SEAN "P. DIDDY" COMBS
ASSOCIATE EXECUTIVE PRODUCER: HARVE PIERRE
© 2004 Bad Boy Records, Inc. Manufactured and Marketed
by Universal Records, a Division of UMG Recordings, Inc.

WQHT New York
VP/Pgm: Tracy Cloherty
APD/MD: E-Bro
Emmis 212-229-9797



TY	LW	1	2	3	4	5	6	7	8	9	10	11	12	13	14	15	16	17	18	19	20	21	22	23	24	25	26	27	28	29	30	31	32	33	34	35	36	37	38	39	40
		1	2	3	4	5	6	7	8	9	10	11	12	13	14	15	16	17	18	19	20	21	22	23	24	25	26	27	28	29	30	31	32	33	34	35	36	37	38	39	40
		1	2	3	4	5	6	7	8	9	10	11	12	13	14	15	16	17	18	19	20	21	22	23	24	25	26	27	28	29	30	31	32	33	34	35	36	37	38	39	40

KPWR Los Angeles
Dir/Pgm: Damon Young
APD/MD: E-man
Emmis 818-953-4200



TY	LW	1	2	3	4	5	6	7	8	9	10	11	12	13	14	15	16	17	18	19	20	21	22	23	24	25	26	27	28	29	30	31	32	33	34	35	36	37	38	39	40
		1	2	3	4	5	6	7	8	9	10	11	12	13	14	15	16	17	18	19	20	21	22	23	24	25	26	27	28	29	30	31	32	33	34	35	36	37	38	39	40
		1	2	3	4	5	6	7	8	9	10	11	12	13	14	15	16	17	18	19	20	21	22	23	24	25	26	27	28	29	30	31	32	33	34	35	36	37	38	39	40

WWPR New York
PD: Michael Saunders
MD: Mara Melendez
Clear Channel 212-704-1051



TY	LW	1	2	3	4	5	6	7	8	9	10	11	12	13	14	15	16	17	18	19	20	21	22	23	24	25	26	27	28	29	30	31	32	33	34	35	36	37	38	39	40
		1	2	3	4	5	6	7	8	9	10	11	12	13	14	15	16	17	18	19	20	21	22	23	24	25	26	27	28	29	30	31	32	33	34	35	36	37	38	39	40
		1	2	3	4	5	6	7	8	9	10	11	12	13	14	15	16	17	18	19	20	21	22	23	24	25	26	27	28	29	30	31	32	33	34	35	36	37	38	39	40

KKBT Los Angeles
PD: Robert Scorpio
MD: Tawala Sharp
Radio One 323-634-1800



TY	LW	1	2	3	4	5	6	7	8	9	10	11	12	13	14	15	16	17	18	19	20	21	22	23	24	25	26	27	28	29	30	31	32	33	34	35	36	37	38	39	40
		1	2	3	4	5	6	7	8	9	10	11	12	13	14	15	16	17	18	19	20	21	22	23	24	25	26	27	28	29	30	31	32	33	34	35	36	37	38	39	40
		1	2	3	4	5	6	7	8	9	10	11	12	13	14	15	16	17	18	19	20	21	22	23	24	25	26	27	28	29	30	31	32	33	34	35	36	37	38	39	40

WBLS New York
PD: Vinny Brown
MD: Deenean Womack
Inner City 212-447-1000



TY	LW	1	2	3	4	5	6	7	8	9	10	11	12	13	14	15	16	17	18	19	20	21	22	23	24	25	26	27	28	29	30	31	32	33	34	35	36	37	38	39	40
		1	2	3	4	5	6	7	8	9	10	11	12	13	14	15	16	17	18	19	20	21	22	23	24	25	26	27	28	29	30	31	32	33	34	35	36	37	38	39	40
		1	2	3	4	5	6	7	8	9	10	11	12	13	14	15	16	17	18	19	20	21	22	23	24	25	26	27	28	29	30	31	32	33	34	35	36	37	38	39	40

WGCI Chicago
DM: Elroy R.C. Smith
APD/MD: Tiffany Green
Clear Channel 312-540-2000



TY	LW	1	2	3	4	5	6	7	8	9	10	11	12	13	14	15	16	17	18	19	20	21	22	23	24	25	26	27	28	29	30	31	32	33	34	35	36	37	38	39	40
		1	2	3	4	5	6	7	8	9	10	11	12	13	14	15	16	17	18	19	20	21	22	23	24	25	26	27	28	29	30	31	32	33	34	35	36	37	38	39	40
		1	2	3	4	5	6	7	8	9	10	11	12	13	14	15	16	17	18	19	20	21	22	23	24	25	26	27	28	29	30	31	32	33	34	35	36	37	38	39	40

WPGC Washington, DC
VP/Pgm: Jay Stevens
DM: Reggie Rouse
MD: Sarah D'Connor
Infinity 301-918-0955



TY	LW	1	2	3	4	5	6	7	8	9	10	11	12	13	14	15	16	17	18	19	20	21	22	23	24	25	26	27	28	29	30	31	32	33	34	35	36	37	38	39	40
		1	2	3	4	5	6	7	8	9	10	11	12	13	14	15	16	17	18	19	20	21	22	23	24	25	26	27	28	29	30	31	32	33	34	35	36	37	38	39	40
		1	2	3	4	5	6	7	8	9	10	11	12	13	14	15	16	17	18	19	20	21	22	23	24	25	26	27	28	29	30	31	32	33	34	35	36	37	38	39	40

WUSL Philadelphia
Dir/Pgm: Thea Mitchem
MD: Coka-Lani
Clear Channel 215-483-8900



TY	LW	1	2	3	4	5	6	7	8	9	10	11	12	13	14	15	16	17	18	19	20	21	22	23	24	25	26	27	28	29	30	31	32	33	34	35	36	37	38	39	40
		1	2	3	4	5	6	7	8	9	10	11	12	13	14	15	16	17	18	19	20	21	22	23	24	25	26	27	28	29	30	31	32	33	34	35	36	37	38	39	40
		1	2	3	4	5	6	7	8	9	10	11	12	13	14	15	16	17	18	19	20	21	22	23	24	25	26	27	28	29	30	31	32	33	34	35	36	37	38	39	40

WVEE Atlanta
PD: Tony Brown
APD/MD: Tasha Love
Infinity 404-898-8900



TY	LW	1	2	3	4	5	6	7	8	9	10	11	12	13	14	15	16	17	18	19	20	21	22	23	24	25	26	27	28	29	30	31	32	33	34	35	36	37	38	39	40
		1	2	3	4	5	6	7	8	9	10	11	12	13	14	15	16	17	18	19	20	21	22	23	24	25	26	27	28	29	30	31	32	33	34	35	36	37	38	39	40
		1	2	3	4	5	6	7	8	9	10	11	12	13	14	15	16	17	18	19	20	21	22	23	24	25	26	27	28	29	30	31	32	33	34	35	36	37	38	39	40

KBXX Houston
DM: Tom Calococci
MD: Carmen Contreras
Radio One 713-623-2108



TY	LW	1	2	3	4	5	6	7	8	9	10	11	12	13	14	15	16	17	18	19	20	21	22	23	24	25	26	27	28	29	30	31	32	33	34	35	36	37	38	39	40
		1	2	3	4	5	6	7	8	9	10	11	12	13	14	15	16	17	18	19	20	21	22	23	24	25	26	27	28	29	30	31	32	33	34	35	36	37	38	39	40
		1	2	3	4	5	6	7	8	9	10	11	12	13	14	15	16	17	18	19	20	21	22	23	24	25	26	27	28	29	30	31	32	33	34	35	36	37	38	39	40

WKYS Washington, DC
PD: Darryl Huckaby
MD: DJ Iran
Radio One 301-306-1111



TY	LW	1	2	3	4	5	6	7	8	9	10	11	12	13	14	15	16	17	18	19	20	21	22	23	24	25	26	27	28	29	30	31	32	33	34	35	36	37	38	39	40
		1	2	3	4	5	6	7	8	9	10	11	12	13	14	15	16	17	18	19	20	21	22	23	24	25	26	27	28	29	30	31	32	33	34	35	36	37	38	39	40
		1	2	3	4	5	6	7	8	9	10	11	12	13	14	15	16	17																							

R&B/HIP-HOP

FOR WEEK ENDING JUNE 20, 2004

denotes songs with 6 or more detections at station for first time this week.



POWERPLAYISTS

WMIB Miami PD: Dion Summers MD: Darnella Dunham Clear Channel 954-862-2000

WPHI Philadelphia PD: Colby Cobb APD/MD: Raphael George Radio One 215-884-9400

WHTA Atlanta PD: Jerry Smokin' B APD: Dimitrius Stevens MD: Ramona DeBreaux Radio One 404-765-9750

Table with 4 columns: Rank, Title/Artist, TW, LW, Detections, Audience. Top entry: 1 Ying Yang Twins Feat. Tr. Whatts Happ.

Table with 4 columns: Rank, Title/Artist, TW, LW, Detections, Audience. Top entry: 1 Lloyd Banks On Fire.

Table with 4 columns: Rank, Title/Artist, TW, LW, Detections, Audience. Top entry: 1 8Ball & MJG Feat. P. Did You Don't.

WERQ Baltimore PD: Victor Starr MD: Neke Howse Radio One 410-332-8200

WJHM Orlando PD: Stevie DeMann APD: Keith Memoly MD: Jay Love Infinity 407-919-1000

WZMX Hartford PD: DJ Buck MD: David Simpson Infinity 860-677-6700

Table with 4 columns: Rank, Title/Artist, TW, LW, Detections, Audience. Top entry: 1 Alicia Keys Feat. Tony! Diary.

Table with 4 columns: Rank, Title/Artist, TW, LW, Detections, Audience. Top entry: 1 Juvenile Feat. Soujia Si Slow Mobo.

Table with 4 columns: Rank, Title/Artist, TW, LW, Detections, Audience. Top entry: 1 Terror Squad Lean Back.

KKFR Phoenix PD: Bruce St. James MD: Joey Boy MD: J Philla Emmis 602-274-6200

WJMH Greensboro OM/MD: Brian Douglas MD: Tap Money Entercom 336-605-5200

WQUE New Orleans OM: Carla Boatner PD/MD: Uptown Angela Clear Channel 504-679-7300

Table with 4 columns: Rank, Title/Artist, TW, LW, Detections, Audience. Top entry: 1 Petey Pablo Freek-A-Leek.

Table with 4 columns: Rank, Title/Artist, TW, LW, Detections, Audience. Top entry: 1 Lloyd Banks On Fire.

Table with 4 columns: Rank, Title/Artist, TW, LW, Detections, Audience. Top entry: 1 Juvenile, Skip & Wacko Noka Clap.

RAP

Compiled from a national sample of data supplied by Broadcast Data Systems to Airplay Monitor. 95 R&B/Hip-Hop and 61 Rhythmic Top 40 stations are electronically monitored 24 hours a day, 7 days a week. © 2004 VNU Business Media, Inc. All rights reserved.

FOR WEEK ENDING JUNE 20, 2004

Main chart table with columns: This Week, Last Week, Wks. On Chart, Title/Imprint/Promotion Label, Artist, Detections, Audience. Top entry: 1 SLOW MOTION (Cash Money/UMRG) by Juvenile Feat. Soujia Slim.

Songs ranked by number of detections. Songs showing an increase in detections over the previous week, regardless of chart movement. A song will also receive a bullet if its percentage loss in detections does not exceed the percentage of monitored station downtime for the format.

GREATEST GAINERS RAP section listing top songs with significant increases in detections, such as 'Slow Motion' (+1038) and 'Lean Back' (+990).

Songs posting gains in detections or with a percentage loss in detections equal to or better than the monitored downtime percentage in the format. Songs listed in order of detections.

*Indicates station experienced between 24 and 56 hours of monitored downtime during the chart week.

TOP 10 BOUND

Total Detections/Gain

ALICIA KEYS FEAT. TONY! TONY! TONE! 2205/352 Diary (JIRMG) Chart Move: 18-12 H (12), M (30), L (42) Airplay Adds: 5

Table with columns for station, week 1, week 2, week 3, week 4, and week 5. Lists top 10 songs and their performance across stations.

Table with columns for station, week 1, week 2, week 3, week 4, and week 5. Lists songs and their performance across stations.

TWISTA FEATURING R. KELLY 1791/532 So Sexy (Atlantic) ☆

AIRPLAY LEADER (FIRST STATION TO 150 PLAYS)

WGCI - Chicago, IL PD: Elroy Smith MD: Tiffany Green Date: 02/29/04

Total Stations: 87 Chart Move: 32-20 H (8), M (19), L (60) Airplay Adds: 25

Table with columns for station, week 1, week 2, week 3, week 4, and week 5. Lists top 10 songs and their performance across stations.

JAY-Z 1844/1 99 Problems (Roc-A-Fella/Def Jam/IDJMG) ☆

Total Stations: 82 Chart Move: 19-17 H (8), M (26), L (48) Airplay Adds: 1

Table with columns for station, week 1, week 2, week 3, week 4, and week 5. Lists top 10 songs and their performance across stations.

MASE 2005/270 Welcome Back (Bad Boy/Fo' Real/UMRG) ☆

AIRPLAY LEADER (FIRST STATION TO 150 PLAYS)

WEMX - Baton Rouge, LA PD: J Tweedy Date: 06/06/04

Total Stations: 92 Chart Move: 21-15 H (6), M (30), L (56) Airplay Adds: 9

Table with columns for station, week 1, week 2, week 3, week 4, and week 5. Lists top 10 songs and their performance across stations.

8BALL & MJG FEAT. P. DIDDY 1807/3 You Don't Want Drama (Bad Boy/UMRG)

Total Stations: 76 Chart Move: 20-18 H (11), M (20), L (45) Airplay Adds: 0

Table with columns for station, week 1, week 2, week 3, week 4, and week 5. Lists top 10 songs and their performance across stations.

TERROR SQUAD 1727/765 Lean Back (SRC/Universal/UMRG) ☆

Total Stations: 90 Chart Move: 37-23 H (8), M (18), L (64) Airplay Adds: 17

Table with columns for station, week 1, week 2, week 3, week 4, and week 5. Lists top 10 songs and their performance across stations.

LIL' FLIP FEATURING LEA 1726/400 Sunshine (Columbia/SUM) ☆

Total Stations: 91 Chart Move: 51-24 H (4), M (23), L (64) Airplay Adds: 7

Table with columns for station, week 1, week 2, week 3, week 4, and week 5. Lists top 10 songs and their performance across stations.

YING YANG TWINS 1632/148 Whats Happn!! (Collipark/TVT)

Total Stations: 76 Chart Move: 27-26 H (10), M (19), L (47) Airplay Adds: 2

Table with columns for station, week 1, week 2, week 3, week 4, and week 5. Lists top 10 songs and their performance across stations.

MOBB DEEP 1595/41 Got It Twisted (Infamous/Jive/Zomba)

Total Stations: 89 Chart Move: 24-27 H (5), M (17), L (67) Airplay Adds: 1

Table with columns for station, week 1, week 2, week 3, week 4, and week 5. Lists top 10 songs and their performance across stations.

SLUM VILLAGE 1564/104 Seifish (Barak/Capitol)

Total Stations: 72 Chart Move: 28-28 H (5), M (23), L (44) Airplay Adds: 1

Table with columns for station, week 1, week 2, week 3, week 4, and week 5. Lists top 10 songs and their performance across stations.

HOUSTON 1400/186 I Like That (Capitol)

Total Stations: 77 Chart Move: 33-30 H (1), M (21), L (55) Airplay Adds: 5

Table with columns for station, week 1, week 2, week 3, week 4, and week 5. Lists top 10 songs and their performance across stations.

LIL SCRAPPY 1193/60 No Problem (BME/Reprise/Warner Bros.)

Total Stations: 80 Chart Move: 34-34 H (4), M (10), L (66) Airplay Adds: 0

Table with columns for station, week 1, week 2, week 3, week 4, and week 5. Lists top 10 songs and their performance across stations.

Table with columns for station, week 1, week 2, week 3, week 4, and week 5. Lists top 10 songs and their performance across stations.

T.I. 985/111 Let's Get Away (Grand Hustle/Anti)

Total Stations: 73 Chart Move: Debut 37 H (2), M (6), L (65) Airplay Adds: 1

Table with columns for station, week 1, week 2, week 3, week 4, and week 5. Lists top 10 songs and their performance across stations.

PRINCE 954/98 Call My Name

Total Stations: 71 Chart Move: Debut 39 H (0), M (5), L (66) Airplay Adds: 3

Table with columns for station, week 1, week 2, week 3, week 4, and week 5. Lists top 10 songs and their performance across stations.

LUDACRIS 876/46 Diamond In The Back (Disturbing The Peace/Def Jam South/IDJMG)

Total Stations: 63 Chart Move: Debut 40 H (1), M (8), L (54) Airplay Adds: 4

Table with columns for station, week 1, week 2, week 3, week 4, and week 5. Lists top 10 songs and their performance across stations.

H=Heavy (45+ Detections), M=Medium (25-44), L=Light (Under 25). Airpower awarded to songs appearing in the top 20 on both the Airplay and Audience charts for the first time with increases in both detections and audience. ☆ Initial impact: songs appearing on this page for the first time in summary form. Airplay Adds are songs with 6 or more detections at new stations this week. The Airplay Leaderboard ranks taste-maker stations that have been the most successful in identifying future hit songs as measured by the amount of AIRPOWER titles for which they were Airplay Leaders. Refer to each format's Power Playlists page to see this week's Airplay Leaders. ☆ indicates title earned HitPredictor status in research data provided by Promosquad.

IMPACT!



Nielsen Broadcast Data Systems

Songs posting gains in detections or with a percentage loss in detections equal to or better than the monitored downtime percentage in the format. Songs listed in order of detections.

*Indicates station experienced between 24 and 56 hours of monitored downtime during the chart week.

CHART BOUND

Total Detections/Gain

JADAKISS FEAT. ANTHONY HAMILTON 758/266
Why? (Ruff Ryders/Interscope)

Total Stations: 72
Heavy (0)
Medium (7), Light (65)
Airplay Adds: 15 KBMB, KBTT, KNDA, WAJZ, WBLK, WDTJ, WHXT, WJWZ, WKKV, WMIB, WNPL, WPEG, WPRW, WUSL, WWHV

J-KWON 730/54
Hood Hop (So So Def/Zomba)

Total Stations: 69
Heavy (0)
Medium (6), Light (63)
Airplay Adds: 3 WBOT, WDTJ, WENZ

YOUNG BUCK 723/175
Let Me In (G-Unit/Interscope)

Total Stations: 78
Heavy (2) WNPL, WWBZ
Medium (5), Light (71)
Airplay Adds: 12 KBTT, KVEG, KXHT, WAJZ, WFXE, WJMH, WJTT, WJWZ, WKKV, WPRW, WQOK, WRJH

JOE BUDDEN FEAT. DJ KAYSLAY, FAT JOE & JOE 689/51
Not Your Average Joe (Def Jam/IDJMG)

Total Stations: 60
Heavy (1) WNPL
Medium (7), Light (52)
Airplay Adds: 7 WAMO, WBLK, WBLX, WEMX, WMBX, WTLZ, WUBT

CRIME MOB FEAT. LIL SCRAPPY 671/98
Knuck If You Buck (BME/Reprise/Warner Bros.)

Total Stations: 42
Heavy (5) KXHT, WBHJ, WEUP, WHTA, WJMH
Medium (8), Light (29)
Airplay Adds: 3 WBTF, WPWX, WRJH

YOUNG ROMÉ FEATURING OMARION 629/93
After Party (T.U.G./Universal/UMRG)

Total Stations: 43
Heavy (3) KIPR, WJMI, WWWZ
Medium (5), Light (35)

THE ROOTS 620/37
Don't Say Nuthin (Geffen/Interscope)

Total Stations: 64
Heavy (0)
Medium (4), Light (60)
Airplay Adds: 4 WAJZ, WCDX, WHXT, WJWZ

R. KELLY 617/106
U Saved Me (Jive/Zomba) ☆

Total Stations: 49
Heavy (3) KBXX, WGCI, WJUC
Medium (4), Light (42)
Airplay Adds: 3 WBTJ, WEAS, WZHT

AKON FEATURING STYLES P. 551/47
Locked Up (SRC/Universal/UMRG)

Total Stations: 43
Heavy (1) WPHH
Medium (7), Light (35)
Airplay Adds: 3 WHXT, WVEE, WWPR

CIARA FEATURING PETEY PABLO 479/201
Goodies (Sho'nuff/LaFace/Zomba)

Total Stations: 70
Heavy (1) KVEG
Medium (3), Light (66)
Airplay Adds: 14 KIPR, KMJJ, WBLK, WBTF, WEDR, WHHH, WJBT, WJHM, WJKS, WJMI, WPRW, WQUE, WSSP, WZMX

LL COOL J 431/61
Headsprung (Def Jam/IDJMG)

Total Stations: 67
Heavy (1) KBXX
Medium (1), Light (65)
Airplay Adds: 6 KKB, WAJZ, WBLX, WEDR, WRJH, WSSP

B.G. 425/79

I Want It (Choppa City/In The Paint/Koch)

Total Stations: 43
Heavy (0)
Medium (6), Light (37)
Airplay Adds: 4 WDTJ, WEUP, WJKS, WWBZ

TRILLVILLE 418/54

Get Some Crunk In Yo System (BME/Reprise/Warner Bros.)

Total Stations: 54
Heavy (3) KNDA, KXHT, WWBZ
Medium (1), Light (50)
Airplay Adds: 4 KMJJ, WAMO, WTLZ, WZHT

ALLEN ANTHONY 403/56

You (Roc-A-Fella/Def Jam/IDJMG)

Total Stations: 49
Heavy (0)
Medium (1), Light (48)
Airplay Adds: 3 WFXE, WJHM, WRJH

ANTHONY HAMILTON 402/13
Charlene (So So Def/Zomba) ☆

Total Stations: 35
Heavy (1) WJUC
Medium (3), Light (31)

USHER 341/10
Confessions Part 1 (LaFace/Zomba)

Total Stations: 15
Heavy (3) WGCI, WPWX, WQUE
Medium (3), Light (9)
Airplay Adds: 1 KRRQ

PAYBAK 335/123
My Angels (Rag Doll)

Total Stations: 33
Heavy (0)
Medium (2), Light (31)
Airplay Adds: 7 KBTT, KDKS, KNOU, KRRQ, WEUP, WJUC, WRJH

JANET JACKSON 265/110
All Nite (Don't Stop) (Virgin)

Total Stations: 36
Heavy (0)
Medium (2), Light (34)
Airplay Adds: 5 KVSP, WAJZ, WDKX, WHXT, WJUC

BEYONCÉ 257/73
Dangerously In Love (Columbia/SUM)

Total Stations: 15
Heavy (3) WKYS, WMBX, WPGC
Medium (1), Light (11)

FRANCHISE 250/40
White Tees (Franchise/Tight 2 Def)

Total Stations: 15
Heavy (1) WHTA
Medium (3), Light (11)
Airplay Adds: 1 KKDA

★ JILL SCOTT 241/25
Golden (Hidden Beach/Epic/SUM)

Total Stations: 27
Heavy (0)
Medium (3), Light (24)
Airplay Adds: 4 KJMM, KPRS, WJTT, WKYS

CHRISTINA MILIAN 231/75
Dip It Low (Island/IDJMG)

Total Stations: 21
Heavy (0)
Medium (4), Light (17)
Airplay Adds: 3 WAMO, WPGC, WWPR

SLY BOOGY 228/90
That's My Name (J/RMG)

Total Stations: 29
Heavy (1) KPWR
Medium (0), Light (28)
Airplay Adds: 6 KDRB, WDKX, WHXT, WJUC, WWWZ, WZHT

★ NELLY 215/14
Flap Your Wings (Fo' Reel/Universal/UMRG) ☆

Total Stations: 33
Heavy (1) WWBZ
Medium (1), Light (31)
Airplay Adds: 1 WFUN

TRUTH HURTS 215/3

Ready Now (Pookie)

Total Stations: 24
Heavy (1) WFXE
Medium (0), Light (23)
Airplay Adds: 3 KRRQ, WBTF, WWVZ

TEEDRA MOSES 214/6

Be Your Girl (TVT)

Total Stations: 31
Heavy (0)
Medium (1), Light (30)
Airplay Adds: 1 KBTT

PETEY PABLO FEATURING RASHEEDA 184/0
Vibrate (Jive/Zomba)

Total Stations: 27
Heavy (1) WFXE
Medium (1), Light (25)

D.O.A. 183/56
Gangster Prayer (New World)

Total Stations: 10
Heavy (0)
Medium (1), Light (9)
Airplay Adds: 1 WJKS

NAS 168/20
Thief's Theme (Ill Will/Columbia/SUM)

Total Stations: 46
Heavy (0)
Medium (0), Light (46)
Airplay Adds: 3 KXBT, WBOT, WEMX

NB RIDAZ FEATURING GEMINI 159/35
So Fly (NastyBoy/Upstairs)

Total Stations: 7
Heavy (1) KKFR
Medium (2), Light (4)

★ LLOYD BANKS 155/64
Warriors (G-Unit/Interscope)

Total Stations: 47
Heavy (0)
Medium (1), Light (46)
Airplay Adds: 2 KVEG, WJHM

PASTOR TROY 146/19
I'm Pickin' Big Yo (Khaotic Generation/Universal/UMRG)

Total Stations: 19
Heavy (1) KXHT
Medium (1), Light (17)

TONY SUNSHINE 142/28
Oh My God (Jive/Zomba)

Total Stations: 38
Heavy (0)
Medium (1), Light (37)
Airplay Adds: 1 WWPR

GUERRILLA BLACK 137/17
Compton (Virgin)

Total Stations: 42
Heavy (0)
Medium (0), Light (42)
Airplay Adds: 3 KDRB, WJMI, WJWZ

LUTHER VANDROSS DUET WITH BEYONCÉ KNOWLES 133/67
The Closer I Get To You (J/RMG)

Total Stations: 26
Heavy (0)
Medium (0), Light (26)
Airplay Adds: 6 KVSP, WBLK, WBTF, WJKS, WJUC, WPRW

JUVENILE FEATURING BABY 132/12
Bounce Back (Cash Money/UMRG)

Total Stations: 21
Heavy (1) WJMH
Medium (1), Light (19)

ADINA HOWARD 126/17
Nasty Grind (Maybach/Rufftown)

Total Stations: 13
Heavy (0)
Medium (2), Light (11)

WHITE BOY 119/20

U Know (Icee)

Total Stations: 24
Heavy (0)
Medium (1), Light (23)

BEYONCÉ 118/6
Wishing On A Star (Columbia/SUM)

Total Stations: 9
Heavy (0)
Medium (3), Light (6)

SHAWN KANE 117/2
Girl I Wonder (J/RMG)

Total Stations: 11
Heavy (0)
Medium (3), Light (8)

AMEL LARRIEUX 115/1
For Real (Blisslife)

Total Stations: 9
Heavy (0)
Medium (1), Light (8)
Airplay Adds: 2 WDKX, WJLB

JODY BREEZE 113/17
Stay Fresh (Warner Bros.)

Total Stations: 15
Heavy (0)
Medium (0), Light (15)
Airplay Adds: 4 KIPR, KVSP, WEUP, WJMI

D.O.D. & KANYE WEST 108/5
Higher (Legion)

Total Stations: 7
Heavy (0)
Medium (2), Light (13)

LIL ROB 108/5
Neighborhood Music (Upstairs)

Total Stations: 4
Heavy (1) KKFR
Medium (2), Light (1)

★ D12 103/34
How Come (Shady/Interscope)

Total Stations: 13
Heavy (0)
Medium (1), Light (12)
Airplay Adds: 4 KVEG, WDHT, WJLB, WQHT

★ PRETTY WILLIE 103/53
4 Walls (Wii Flo)

Total Stations: 5
Heavy (1) KIPR
Medium (1), Light (3)
Airplay Adds: 2 WFUN, WKKV

DAVID BANNER FEATURING SKY 102/9
Pop That (SRC/Universal/UMRG)

Total Stations: 14
Heavy (0)
Medium (2), Light (12)
Airplay Adds: 1 WHHH

SHELLS 96/28
Why I Love You (J/RMG)

Total Stations: 20
Heavy (0)
Medium (0), Light (20)
Airplay Adds: 2 KBTT, WHXT

JIN 95/4
Get Your Hands Off Me (Ruff Ryders/Virgin)

Total Stations: 29
Heavy (0)
Medium (1), Light (28)
Airplay Adds: 1 WJMI

BIGG TYME 95/30
Still Tippin (Blackstone/P.A.L.)

Total Stations: 9
Heavy (0)
Medium (2), Light (7)

★ MARIO WINANS FEAT. LIL FLIP 90/45
Never Really Was (Bad Boy/UMRG)

Total Stations: 24
Heavy (0)
Medium (0), Light (24)
Airplay Adds: 3 KKB, WAMO, WEUP

8BALL & MJG 88/16

Don't Make (Bad Boy/UMRG)

Total Stations: 26
Heavy (0)
Medium (1), Light (25)

RELL FEATURING KANYE WEST 82/20
Real Love (Roc-A-Fella/Def Jam/IDJMG)

Total Stations: 39
Heavy (0)
Medium (0), Light (39)

★ NESS 81/11
My Hood (Bad Boy/UMRG)

Total Stations: 5
Heavy (0)
Medium (2), Light (3)

CRIMINAL MANNE 78/14
I'm Tryna Buss Sumthing (J Prince/Rap-A-Lot 4 Life)

Total Stations: 6
Heavy (1) KXHT
Medium (0), Light (5)

★ FANTASIA 75/18
I Believe (J/RMG)

Total Stations: 10
Heavy (1) WJMH
Medium (0), Light (9)

★ BIG MOE 69/2
My Cities Skewed Up (Wreckshop)

Total Stations: 6
Heavy (0)
Medium (1), Light (5)

★ DA BACKWUDZ 67/8
Your Gonna Luv Me (Major Way)

Total Stations: 6
Heavy (0)
Medium (0), Light (6)

★ HI-C 66/20
I Don't Wanna Know (J Prince/Rap-A-Lot 4 Life)

Total Stations: 2
Heavy (0)
Medium (2), Light (0)

★ RENEGADE FOXXX 63/15
Anything U Want (Still Hustlin)

Total Stations: 18
Heavy (0)
Medium (0), Light (18)

LIL-C 61/6
Thug Luv (Dollywood/UMRG)

Total Stations: 6
Heavy (0)
Medium (1), Light (5)

★ I-20 FEAT. LUDACRIS & BONE CRUSHER 60/26
Break Bread (Disturbing Tha Peace/Capitol)

Total Stations: 9
Heavy (0)
Medium (1), Light (8)
Airplay Adds: 1 KPWR

★ BEANIE SIGEL FEATURING CAM'RON 58/4
Wanted (On The Run) (Roc-A-Fella/Def Jam/IDJMG)

Total Stations: 11
Heavy (0)
Medium (1), Light (10)

★ SILKK DA SHOCKER FEAT. MASTER P 51/29
We Like Them Girls (New No Limit/Koch)

Total Stations: 8
Heavy (0)
Medium (1), Light (7)
Airplay Adds: 1 KNDA

★ TECH N9NE 50/6
I'm A Playa (Strange/MSC)

Total Stations: 5
Heavy (0)
Medium (1), Light (4)
Airplay Adds: 1 WWBZ

R&B/HIP-HOP

H=Heavy (45+ Detections), M=Medium (25-44), L=Light (Under 25). **Airpower** awarded to songs appearing in the top 20 on both the Airplay and Audience charts for the first time with increases in both detections and audience. **★** Initial impact: songs appearing on this page for the first time in summary form. Airplay Adds are songs with 6 or more detections at new stations this week. The **Airplay Leaderboard** ranks taste-maker stations that have been the most successful in identifying future hit songs as measured by the amount of AIRPOWER titles for which they were Airplay Leaders. Refer to each format's Power Playlists page to see this week's Airplay Leaders. ☆ indicates title earned HitPredictor status in research data provided by Promosquad.

THIS WEEK	LAST WEEK	WKS. ON CHART	TITLE/IMPRINT/PROMOTION LABEL	ARTIST	DETECTIONS		AUDIENCE	
					TW	LW	MILLIONS	RANK
			★★★★ No. 1 ★★★★★					
1	1	20	STILL IN LOVE CASH MONEY CLASSICS/UMRG	TEENA MARIE	1246	1329	14.647	2
2	2	18	IF I AIN'T GOT YOU ♫ J/RMG	ALICIA KEYS	1234	1345	15.865	1
3	3	33	THINK ABOUT YOU J/RMG	LUTHER VANDROSS	1111	1133	14.169	3
4	5	11	BURN ♫ 2 LAFACE/ZOMBA	USHER	962	1016	10.978	5
5	4	15	HAPPY PEOPLE JIVE/ZOMBA	R. KELLY	939	1008	11.294	4
6	6	15	NEW DAY DEF SOUL CLASSICS/UMRG	PATTI LABELLE	930	959	9.913	6
7	7	7	CALL MY NAME NPG/COLUMBIA/SUM	PRINCE	813	796	6.568	9
8	8	75	LOVE CALLS KEMISTRY/MOTOWN/UMRG	KEM	624	677	6.781	8
9	13	9	I DON'T WANNA KNOW ♫ 2 BAD BOY/UMRG	MARIO WINANS FEATURING ENYA & P. DIDDY	545	495	8.505	7
10	11	16	DON'T TAKE YOUR LOVE AWAY MAGIC JOHNSON/GEFFEN/INTERSCOPE	AVANT	541	512	4.788	15
11	18	9	FREE EPIC/SUM	LASHELL GRIFFIN	478	428	2.159	26
			★ GREATEST GAINER ★					
12	19	4	DIARY J/RMG	ALICIA KEYS FEATURING TONY! TONI! TONE!	472	367	5.759	10
13	10	14	QUESTIONS ELEKTRA/ATLANTIC	TAMIA	472	510	3.824	17
14	14	12	WHAT IF J/RMG	RUBEN STUDDARD	459	450	3.382	18
15	16	24	ME, MYSELF AND I ♫ COLUMBIA/SUM	BEYONCE	434	446	5.228	12
16	9	29	SORRY 2004 ♫ J/RMG	RUBEN STUDDARD	431	563	4.959	13
17	17	12	MAKE IT ALRIGHT BAD BOY/UMRG	CARL THOMAS	408	437	5.290	11
18	15	21	WHOKNOWS DEF SOUL/UMRG	MUSIQ	406	461	4.861	14
			★★ AIRPOWER ★★					
19	22	12	U SHOULD'VE KNOWN BETTER J/RMG	MONICA	374	319	2.957	19
20	21	5	PRICELESS JIVE/ZOMBA	JOE	363	345	2.856	20
21	20	9	IT'S A WRAP GEFFEN/INTERSCOPE	MARY J. BLIGE	315	369	4.165	16
22	12	17	I WANT YOU VIRGIN	JANET JACKSON	304	482	2.526	23
23	26	2	GOLDEN HIDDEN BEACH/EPIC/SUM	JILL SCOTT	276	200	2.804	21
24	23	20	CHARLENE SO SO DEF/ZOMBA	ANTHONY HAMILTON	275	259	1.661	29
25	24	7	I WANNA THANK YA J/RMG	ANGIE STONE	270	240	2.357	24
26	27	5	SOMETHIN' SPECIAL MOTOWN/UMRG	THE TEMPTATIONS	227	197	1.130	33
27	28	5	WORDS HURT TOO DKG/TOP SAIL	RHIAN BENSON	207	176	1.108	34
28	30	4	U SAVED ME JIVE/ZOMBA	R. KELLY	192	153	2.335	25
			★ MOST AIRPLAY ADDS ★					
29	33	27	THE CLOSER I GET TO YOU J/RMG	LUTHER VANDROSS DUET WITH BEYONCE KNOWLES	191	135	1.277	31
30	25	13	MUSICOLOGY NPG/COLUMBIA/SUM	PRINCE	166	234	1.852	28
31	31	4	RHYTHMS OF YOU AND ME GRP/VERVE	WILL DOWNING	135	128	0.622	-
32	37	5	FEELIN GOOD PYRAMID	GLADYS KNIGHT FEATURING EDESIO ALEJANDRO	131	101	0.755	-
33	32	24	THE LONELINESS ARISTA/RMG	BABYFACE	123	140	0.678	-
34	NEW		R&B JUNKIE VIRGIN	JANET JACKSON	119	90	1.228	32
35	35	22	PIECES SHANACHIE	HIL ST SOUL	112	113	1.063	36
36	38	2	PRAY MUSIC ONE	JEFF MAJORS	108	96	1.043	37
37	36	8	RAININ' IN MY HEART BLUE NOTE/EMC	AL GREEN	108	108	0.385	-
38	NEW		DOWN HERE IN HELL (WITH YOU) CAPITOL	VAN HUNT	99	29	0.956	39
39	NEW		CONFESSIONS PART II LAFACE/ZOMBA	USHER	95	87	1.385	30
40	NEW		BETTER WITH TIME WARNER BROS.	BONEY JAMES	93	43	0.561	-

Songs ranked by number of detections. ○ Songs showing an increase in detections over the previous week, regardless of chart movement. A song will also receive a bullet if its percentage loss in detections does not exceed the percentage of monitored station downtime for the format. A song that has been on the chart for more than 20 weeks will generally not receive a bullet, even if it registers an increase in detections. Airpower awarded to songs appearing in the top 20 on both the Airplay and Audience charts for the first time with increases in both detections and audience. Greatest Gainer awarded to the song with the largest increase in detections. Most Airplay Adds awarded to the song registering six or more detections at the most stations for the first time this week. A song with a gain in detections over the previous week is placed first if tied with a song with a decline over the same period. When tied songs are each gaining detections or each losing detections, the song being played on more stations is placed first. Songs below the top 20 become recurrents and are removed from the chart after 26 weeks. ♫ Nielsen BDS certification for airplay of 100,000 detections on all monitored stations, including satellite and national networks, across the U.S. and Canada. Numeral following symbol indicates multiple level of 100,000 detections.

most airplay adds ADULT R&B

NEW STATIONS

LUTHER VANDROSS DUET WITH BEYONCE KNOWLES *The Closer I Get To You (J/RMG)* **7**
KOKY, WDAS, WIMX, WKJS, WKUS, WKXI, WWIN
Total Stations With Six Or More Detections: 13
TOTAL DETECTIONS BY DAYPART: 6-10 1%, 10-3 18%, 3-7 13%, 7-12 31%, 12-6A 37%

VAN HUNT *Down Here In Hell (With You) (Capitol)* **7**
KMJQ, KOKY, WAKB, WDLT, WHUR, WKXI, WPHR
Total Stations With Six Or More Detections: 9
TOTAL DETECTIONS BY DAYPART: 6-10 3%, 10-3 20%, 3-7 17%, 7-12 17%, 12-6A 42%

ALICIA KEYS FEAT. TONY! TONI! TONE! *Diary (J/RMG)* **6**
KBLX, WCFB, WDLT, WFLM, WGPR, WOMG
Total Stations With Six Or More Detections: 30
TOTAL DETECTIONS BY DAYPART: 6-10 18%, 10-3 18%, 3-7 14%, 7-12 23%, 12-6A 28%

JILL SCOTT *Golden (Hidden Beach/Epic/SUM)* **6**
KMJK, KMJM, WCFB, WDLT, WKXI, WOMG
Total Stations With Six Or More Detections: 19
TOTAL DETECTIONS BY DAYPART: 6-10 4%, 10-3 29%, 3-7 23%, 7-12 9%, 12-6A 34%

RICKY FANTE *It Ain't Easy (Virgin)* **6**
KOKY, WAGH, WDAS, WDLT, WVBE, WWDM
Total Stations With Six Or More Detections: 7
TOTAL DETECTIONS BY DAYPART: 6-10 6%, 10-3 16%, 3-7 19%, 7-12 18%, 12-6A 40%

GREATEST GAINERS ADULT R&B

ALICIA KEYS FEAT. TONY! TONI! TONE! • *Diary (J/RMG)* **+105**
WCFB +22, WDLT +13, KBLX +9, WFLM +6, KMJM +4, WQQK +4, WKUS +4, WJXN +3, WHUR +3, WMGL +3

JILL SCOTT • *Golden (Hidden Beach/Epic/SUM)* **+76**
WPHR +15, WKXI +12, KMJK +10, WCFB +10, WQQK +8, KMJM +7, WDLT +6, WBAV +5, KJLH +2, WDAS +2

VAN HUNT • *Down Here In Hell (With You) (Capitol)* **+70**
WPHR +10, KOKY +7, WAKB +7, WHUR +7, WKXI +7, KMJQ +6, WDLT +6, WVBE +5, WWIN +3, KJLH +3

LUTHER VANDROSS DUET WITH BEYONCE KNOWLES • *The Closer I Get To You (J/RMG)* **+56**
KOKY +19, WWIN +11, WIMX +10, WKXI +8, WKUS +7, WKJS +5, WDAS +4, WDLT +4, WTLC +4, WOMG +3

MONICA • *U Should've Known Better (J/RMG)* **+55**
WKWL +10, WBAV +5, KJLH +4, WJXN +3, WYLD +3, WIMX +3, WPHR +3, WOMG +3, WFLM +2, KOXL +2

Monitor RECURRENTS ADULT R&B

RANK	TITLE	ARTIST	DETECTIONS	TW	LW
1	I NEED YOU NOW	SMOKIE NORFOL (EMI GOSPEL)	367	409	
2	YOU DON'T KNOW MY NAME ♫	ALICIA KEYS (J/RMG)	345	345	
3	DANCE WITH MY FATHER ♫	LUTHER VANDROSS (J/RMG)	328	327	
4	FAR AWAY	KINDRED THE FAMILY SOUL (HIDDEN BEACH/EPIC/SUM)	278	212	
5	THE WAY YOU MOVE ♫ 3	OUTKAST FEAT. SLEEPY BROWN (LAFACE/ZOMBA)	267	342	
6	PUT THAT WOMAN FIRST ♫	JAEHEIM (DIVINE MILL/WARNER BROS.)	251	208	
7	READ YOUR MIND ♫	AVANT (MAGIC JOHNSON/GEFFEN/INTERSCOPE)	239	243	
8	STEP IN THE NAME OF LOVE ♫	R. KELLY (JIVE/ZOMBA)	233	258	
9	I WISH I WASN'T	HEATHER HEADLEY (RCA/RMG)	224	242	

RANK	TITLE	ARTIST	DETECTIONS	TW	LW
10	A MILLION WAYS	WILL DOWNING (GRP/VERVE)	215	181	
11	U GOT THAT LOVE (CALL IT A NIGHT)	GERALD LEVERT (ELEKTRA/ATLANTIC)	213	256	
12	MORE & MORE	JOE (JIVE/ZOMBA)	192	199	
13	TAKE YOU OUT	LUTHER VANDROSS (J/RMG)	170	199	
14	SEXUAL HEALING ♫	MARVIN GAYE (COLUMBIA/SUM)	156	169	
15	GOT TO GIVE IT UP (PT. 1)	MARVIN GAYE (TAMLA/MOTOWN/UMRG)	139	92	
16	GOT TO BE REAL	CHERYL LYNN (COLUMBIA)	138	114	
17	ALWAYS AND FOREVER ♫	DEBRA LAWS (ELEKTRA/ATLANTIC)	129	109	
18	VERY SPECIAL	DEBRA LAWS (ELEKTRA/ATLANTIC)	128	103	
19	THE BATTLE IS THE LORD'S	YOLANDA ADAMS (VERITY/ZOMBA)	128	151	
20	BEFORE I LET GO	FRANKIE BEVERLY AND MAZE (CAPITOL)	127	168	

Recurrents are titles that have appeared on the Adult R&B Airplay chart for 26 weeks and have dropped below the top 20.

AIRPLAY Monitor ADULT R&B PANEL 47 STATIONS

Augusta, Ga.	WAKB	Flint, Mich.	WDZZ	Memphis	KJMS	Richmond, Va.	WKJS
Baltimore	WWIN	Fort Pierce, Fla.	WFLM	Miami	WHQT	Roanoke, Va.	WVBE
Baton Rouge, La.	KQXL	Greensboro, N.C.	WQMG	Milwaukee	WJMR	St. Louis	KMJM
Birmingham, Ala.	WBHK	Houston	KMJQ	Mobile, Ala.	WDLT	San Francisco	KBLX
Charleston, S.C.	WMGL	Indianapolis	KRWP	Nashville	WQQK	Savannah, Ga.	WLVH
Charlotte, N.C.	WBAV	Jackson, Miss.	WTLC	New Orleans	WYLD	Syracuse, N.Y.	WPHR
Chicago	WVAZ	Jacksonville, Fla.	WJXN	New York	WRKS	Toledo, Ohio	WIMX
Cleveland	WZAK	Kansas City	WKXI	Norfolk	WKUS	Washington, D.C.	WHUR
Columbia, S.C.	WWDM	Little Rock, Ark.	WSOL	Orlando	WVCL		WMMJ
Columbus, Ga.	WAGH	Los Angeles	KMJK	Philadelphia	WCFB		
Dayton, Ohio	WRNB		KOKY	Raleigh, N.C.	WDAS		
Detroit	WGPR		KHHT		WFXC		
	WMXD		KJLH				



POWER PLAYISTS

WRKS New York
OM: John Mullen
PD: Toya Beasley
MD: Julie Gustines
Emmis 212-242-9870
Kiss 98.7

KHHT Los Angeles
PD: Mike Marino
APD: Ron Shapiro
Clear Channel 818-559-2252
HOT 97

WVAZ Chicago
OM: Elroy Smith
APD/MD: Armando Rivera
Clear Channel 312-360-9000
Kiss 103.5

WDAS Philadelphia
VP/GM/MD: Joe Tamburro
Dir/Pgm: Thea Mitchem
APD/MD: Jo Ann Gamble
Clear Channel 610-617-8500
WVAB 93.9

WHUR Washington, DC
PD/MD: David A. Dickinson
Howard Univ. 202-806-3500
WHUR 96.3

WMMJ Washington, DC
PD: Kathy Brown
MD: Mike Chase
Radio One 301-306-1111
MAJIC 103.3

KMJQ Houston
OM: Tom Calococci
PD: Sam Choice
Radio One 713-623-2108
MAJIC 103.3

WHQT Miami
PD: Derrick Brown
APD/MD: Karen Vaughn
Cox 954-584-7117
KLT 105.5

WMXD Detroit
PD: Jamillah Muhammad
Clear Channel 313-965-2000
KLT 105.5

KJLH Los Angeles
PD/MD: Aundrea Russell
TAXI 310-330-2200
KJLH

KBLX San Francisco
PD: Kevin Brown
Inner City 415-284-1029
KBLX

WZAK Cleveland
OM: Kim Johnson
MD: Bobby Rush
Radio One 216-579-1111
93FM WZAK

WFXC Raleigh
OM: Cy Young
APD/MD: Jodi Berry
Radio One 919-848-9736
KOKY 97.9

WYLD New Orleans
OM: Carla Boatner
APD/MD: AJ Appleberry
Clear Channel 504-827-6000
WYLD 98

WQMG Greensboro
PD: Alvin Stowe
Entercom 336-605-5200
97.1 QMG

KRWP Houston
PD/MD: Maurice Devoe
Cumulus 713-300-3500
POWER 17.5

WVIN Baltimore
PD: Tim Watts
MD: Keith Fisher
Radio One 410-332-8200
Magic 95.9 FM

WBVA Charlotte
PD: Terry Avery
Infinity 704-333-0131
101.9



IMPACT!

Songs posting gains in detections or with a percentage loss in detections equal to or better than the monitored downtime percentage in the format. Songs listed in order of detections. *Indicates station experienced between 24 and 56 hours of monitored downtime during the chart week.

TOP 10 BOUND

ALICIA KEYS FEAT. TONY! TONI! TONE! 472/105
Diary (J/RMG)
Total Stations: 44
Chart Move: 19-12
Airplay Adds: 6

Table with columns for station, song, and detections/gain. Includes stations like New York L.A., Chicago, Philadelphia, Detroit, Wash. DC, Houston, Miami, St. Louis, Baltimore, Cleveland, Kansas City, Milwaukee, Norfolk, Charlotte, NC, Indian, and Orlando.

RUBEN STUDDARD 459/9
What If (J/RMG)
Total Stations: 42
Chart Move: 14-14
Airplay Adds: 0

Table with columns for station, song, and detections/gain. Includes stations like New York L.A., Chicago, Philadelphia, Detroit, Wash. DC, Houston, Miami, St. Louis, Baltimore, Cleveland, Kansas City, Milwaukee, Norfolk, Charlotte, NC, Indian, and Orlando.

AIRPOWER

MONICA 374/55
U Should've Known Better (J/RMG)
AIRPLAY LEADER
(FIRST STATION TO 100 PLAYS)
WYLD • New Orleans, LA
PD: AJ Appleberry
Date: 05/02/04
Also: KJLH • Los Angeles, CA

Total Stations: 42
Chart Move: 22-19
Airplay Adds: 1

Table with columns for station, song, and detections/gain. Includes stations like New York L.A., Chicago, Philadelphia, Detroit, Wash. DC, Houston, Miami, St. Louis, Baltimore, Cleveland, Kansas City, Milwaukee, Norfolk, Charlotte, NC, Indian, and Orlando.

AIRPOWER BOUND

LASHLE GRIFIN 478/50
Free (Epic/SUM)
Total Stations: 35
Chart Move: 18-11
Heavy (3) KOKY, WJXN, WPHR
Medium (19), Light (13)
Airplay Adds: 1 KMJK

JOE 363/18
Priceless (Jive/Zomba)
Total Stations: 34
Chart Move: 21-20
Heavy (2) KOKY, WZAK
Medium (11), Light (21)
Airplay Adds: 5 KMJQ, WLVA, WPHR, WRNB, WWDW

JILL SCOTT 276/76
Golden (Hidden Beach/Epic/SUM)
Total Stations: 25
Chart Move: 26-23
Heavy (1) WKUS
Medium (8), Light (16)
Airplay Adds: 6 KMJK, KMJM, WCFB, WDLT, WKXI, WQMG

ANTHONY HAMILTON 275/16
Charlene (So So Def/Zomba)
Total Stations: 23
Chart Move: 23-24
Heavy (4) KJMS, WPHR, WVBE, WWDW
Medium (4), Light (15)

ANGIE STONE 191/56
I Wanna Thank Ya (J/RMG)
Total Stations: 41
Chart Move: 24-25
Heavy (1) WPHR
Medium (7), Light (33)
Airplay Adds: 3 WAGH, WIMX, WZAK

THE TEMPTATIONS 227/30
Somethin' Special (Motown/UMRG)
Total Stations: 22
Chart Move: 27-26
Heavy (2) WFLM, WVBE
Medium (6), Light (14)
Airplay Adds: 2 KMJK, KMJM

RHIAN BENSON 207/31
Words Hurt Too (DKG/Top Sail)
Total Stations: 34
Chart Move: 28-27
Heavy (1) KOKY
Medium (5), Light (28)
Airplay Adds: 1 WQQK

R. KELLY 192/39
U Saved Me (Jive/Zomba)
Total Stations: 18
Chart Move: 30-28
Heavy (1) KJMS
Medium (4), Light (13)
Airplay Adds: 2 KJLH, WQQK

LUTHER VANDROSS DUET WITH BEYONCE KNOWLES 191/56
The Closer I Get To You (J/RMG)
Total Stations: 31
Chart Move: 33-29
Heavy (0)
Medium (6), Light (25)
Airplay Adds: 7 KOKY, WDAS, WIMX, WKJS, WKUS, WKXI, WWIN

WILL DOWNING 135/7
Rhythms Of You And Me (GRP/Verve)
Total Stations: 16
Chart Move: 31-31
Heavy (0)
Medium (5), Light (11)
Airplay Adds: 1 KMJK

GLADYS KNIGHT 131/30
Feelin' Good (Pyramid)
Total Stations: 14
Chart Move: 37-32
Heavy (1) WFLM
Medium (6), Light (7)
Airplay Adds: 2 WBVA, WFLM

JANET JACKSON 119/29
R&B Junkie (Virgin)
Total Stations: 14
Chart Move: Debut 34
Heavy (0)
Medium (4), Light (10)
Airplay Adds: 4 WBVA, WKXI, WPHR, WVBE

JEFF MAJORS 108/12
Pray (Music One)
Total Stations: 9
Chart Move: 38-36
Heavy (0)
Medium (6), Light (3)

AL GREEN 108/0
Rainin' In My Heart (Blue Note/EMC)
Total Stations: 16
Chart Move: 36-37
Heavy (0)
Medium (4), Light (12)
Airplay Adds: 1 WBVA

VAN HUNT 99/70
Down Here In Hell (With You) (Capitol)
Total Stations: 20
Chart Move: Debut 38
Heavy (0)
Medium (0), Light (20)
Airplay Adds: 7 KMJQ, KOKY, WAKB, WDLT, WHUR, WKXI, WPHR

USHER 95/8
Confessions Part II (LaFace/Zomba)
Total Stations: 10
Chart Move: Debut 39
Heavy (1) WYLD
Medium (2), Light (7)
Airplay Adds: 2 KHHT, KJLH

BONEY JAMES 93/50
Better With Time (Warner Bros.)
Total Stations: 20
Chart Move: Debut 40
Heavy (0)
Medium (1), Light (19)
Airplay Adds: 2 KRWP, WDAS

RICKY FANTE 67/43
It Ain't Easy (Virgin)
Total Stations: 9
Chart Move: 21-20
Heavy (0)
Medium (1), Light (8)
Airplay Adds: 6 KOKY, WAGH, WDAS, WDLT, WVBE, WWDW

R. KELLY 53/32
Touched A Dream (Jive/Zomba)
Total Stations: 9
Chart Move: 26-23
Heavy (0)
Medium (0), Light (9)
Airplay Adds: 1 WHUR

BRIAN MCKNIGHT 51/15
What We Do Here (Motown/UMRG)
Total Stations: 3
Chart Move: 40/5
Heavy (1) WHUR
Medium (0), Light (2)

P-1 40/5
P-1 Groove (Lightyear)
Total Stations: 3
Chart Move: 23-24
Heavy (1) WHUR
Medium (0), Light (2)

H-Heavy (24+ Detections), M=Medium (12-23), L=Light (Under 12). *Airpower awarded to songs appearing in the top 20 on both the Airplay and Audience charts for the first time with increases in both detections and audience. **Initial impact: songs appearing on this page for the first time in summary form. Airplay Adds are songs with 6 or more detections at new stations this week.



Nashville: Australian For 'Country'

Could Australia be Nashville's next lucrative A&R source?

With back-to-back platinum albums in the United States, Keith Urban may have opened the door for country artists from Australia. Other successes in recent years have included Sherrie Austin and Jamie O'Neal.

Now, Jedd Hughes is making his bow on MCA Nashville. RCA will introduce Catherine Britt later this summer. And a handful of other artists, including singer/songwriter Kylie Sackley, are waiting in the wings (see story, this page).

Not since Olivia Newton-John had a string of country hits in the 1970s has Down Under been as well-represented on the U.S. country charts.

While Australia has a thriving country scene of its own, most of these artists felt the need to come to Nashville to pursue their careers. Urban, Austin, O'Neal, Hughes and Sackley live in Nashville. Only the 19-year-old Britt continues to live in Australia, but comes to the United States frequently.

In Australia, Britt says, "there is definitely a following, a great fan base that helps us travel and do shows as a country singer. But you're never going to make the amount of money that is going to get you by."

Hughes also says making a living as a country artist in Australia is hard, because it is such a long distances between towns and venues. "It's hard to tour there, and there is just not that many people. A lot of the country artists have day jobs. Pop music is still the big thing down there."

Sackley says touring in Australia is "a lot more expensive. It's not like here where you can do a show in Knoxville [Tenn.] and drive 2½ hours to Nashville [for another show]. There you have to drive nine or 10 hours to the next town."

Nashville entrepreneur Jeff Walker cites lifestyle and geography in his native Australia as two key reasons it has a thriving country music scene. But that same geography, combined with the country's relatively small population of about 20 million, makes it hard for country acts to tour and to make a living in that territory alone.

"The Australian market is limited as to what you can get in terms of international success," says Walker, noting that "it does provide a great training ground."

As a country artist, "you can appeal to 5% of the market in the U.S. and make a terrific living," says Walker, who owns AristoMedia and Marco Promotions on Music Row. "If you appeal to 5% of the population in Australia you are limited as to where you can go."

An album is certified gold in Australia when 35,000 copies are sold.

Musically speaking, Austin describes Australia as "a big suburb of Texas." She likens its country music scene to the Nashville institution formerly known as Fan Fair.

"When I went back for the Tamworth Country Awards the first time it was held in a tin shed," she recalls. "There was a sign that said, 'Artist entrance to the right. Livestock to the left.' In a lot of ways it's even more country than it is here. My God, we still have the hay bales [in Australia]."

THE LURE OF NASHVILLE

For most of these artists, a move to Nashville

seemed like the next logical step in a country music career, even if it wasn't always an easy one.

Austin notes that "Nashville is the capital of country music. It's like Hollywood—if you want to be an actor, you go there."

Hughes came to the United States in 2000 because he felt it was the best place to hone his singing, songwriting and guitar playing skills and to learn about engineering.

He recalls being "terrified and in shock" when he arrived. "In my first car [ride] I held the door the whole time, because the car was on the other side of the road."

Still, he says, "for me I felt like it was absolutely necessary to come here. I spent a year touring in Australia with a country singer and played most of the major venues and covered the bulk of Australia. The musicians at home do that every year. That's what touring is over there. I didn't want to get locked into it."

Walker says Australian artists are coming to Nashville because they are "very ambitious and see

opportunities over here. They come prepared to pay their dues."

Sackley says, "My intention wasn't necessarily to move to Nashville, but I came to visit for a few months and discovered how vibrant Music Row is and how you could make a living as a writer." She is now signed to Big Tractor Music.

Austin notes that attitudes have changed in Nashville since she first arrived 10 years ago.

"When I was knocking on doors for writing appointments it was 'God save us from Australian country music singers,'" she recalls. "But that changed. It was like the borders opened up a little bit, and it wasn't so taboo to not be from this country and sing country music."

But there are still too few Australian artists in Nashville for any kind of community to have sprung up. Austin laughs at the idea. "People always say to me, 'You and Keith [Urban] must hang out all the time and put shrimp on the barbie.' I say, 'Yeah, and we throw boomerangs too.'"

A NEW INFUSION

While the styles of the Australian country artists are diverse, they do tend to bring both an edginess and a more traditional bent to the music.

WFMS Indianapolis PD Bob Richards cites "a bit of a positive in someone from Australia embracing this music and having such reverence for this music, more so than some artists from America."

Most of these artists say they grew up listening to the classic American country artists in their parents' record collections. It's not surprising then that they are often better versed in the format's history and legends than many of the American artists being signed on Music Row.

Britt and Hughes are among the most traditional. Hughes is a student of bluegrass music. Britt has a tattoo on her hip featuring the name of her favorite artist, Hank Williams.

Hughes, who grew up listening to Buck Owens and Merle Haggard records, thinks Australian country artists "have a slightly different take on country music, and that's what makes us stand out a little more and makes us more appealing. At a younger age we may have more of an appreciation for the roots [of country music], and we

Meet Australia's Twang Gang

The Veterans

Sherrie Austin

Label: Broken Bow Records

Aussie roots: Began traveling to country festivals in her native Australia at age 13. Before she was 15 she had opened a series of concerts for Johnny Cash. Moved to Los Angeles as a teenager and later moved to Nashville, where she now lives.

Stats: Recorded two albums for Arista Nashville and one for indie WE Records. Her current album is "Streets of Heaven."

Jamie O'Neal

Label: Capitol Records

Aussie roots: Born in Sydney but moved to the the United States with her family when she was 2. Returned to Australia as a teenager and toured internationally as a backup vocalist for Aussie pop princess Kyle Minogue for two years. Settled in Nashville in 1996.

Stats: Mercury released her debut album in 2000. That album, which has been certified gold, spawned the No. 1 singles "There Is No Arizona" and "When I Think About Angels."

Keith Urban

Label: Capitol Records

Aussie roots: Born in Caboolture, Queensland (a town outside Brisbane) in 1967. Began playing guitar at 6 and says by 7 he knew he would come to Nashville and play country music. By 8 he was winning country talent shows. Led a hit-making country band in Australia and formed another band, the Ranch, after moving to Nashville in 1992. Recorded one album for Capitol with the Ranch in 1997 before disbanding that group and signing with the label as a solo act.

Stats: His two solo albums are both certified platinum. Has scored seven top 10 singles on the country airplay chart, including four No. 1 hits.

The Newcomers

Catherine Britt

Label: RCA Records

Aussie roots: Grew up in Newcastle, New South Wales. ABC Records in Australia signed her in 2002. Elton John heard her album and became a fan. He duets with the 19-year-old Britt on a track from her upcoming album. She still lives in Australia.

Stats: Nashville's Keith Stegall and Australia's Bill Chambers of the Dead Ringer Band co-produced her RCA album. Her first U.S. single is due this summer.

Jedd Hughes

Label: MCA Nashville

Aussie roots: The 22-year-old grew up in the South Australian town of Quorn. Through his teens, he traveled in Australia as a sideman for various country entertainers.

Moved to the United States to attend South Plains College in Texas, known for its blue-

grass music program. Producer Terry McBride discovered him there, and Hughes moved to Nashville soon after. He landed a spot as a guitarist in Patty Loveless' band for the Down From the Mountain tour.

Stats: Debut album "Transcontinental" is due Aug. 31. Debut single "High Lonesome" is No. 55 on the country airplay chart.

Kylie Sackley

Publisher: Big Tractor Music

Aussie roots: Grew up in Port Douglas, Queensland. Won Australia's "Star Maker" competition, which resulted in an album for ABC/Universal Music. Sackley was the 2002 winner of the Country Music Assn. of Australia's best new talent award, beating out Catherine Britt. The 21-year-old currently resides in Nashville.

Stats: Sackley has a cut on the upcoming LeAnn Rimes album.



URBAN



AUSTIN



BRITT



HUGHES



SACKLEY

ON THE ROW

Messina Parts Ways With Refugee

Curb artist Jo Dee Messina has amicably parted ways with Stuart Dill of Refugee Management, who has guided her career for seven years. Dill continues to manage Rodney Crowell, and he is co-managing the Notorious Cherry Bombs project with Larry Fitzgerald and Terry Elam. Messina has not announced new management.

CMT has promoted Sarah Brock to VP of production and Suzanne Norman to VP of finance. Brock previously was director of pro-

gram development and production and has been with the network since 2001. Norman previously was the network's director of finance.

Singer/songwriter Roxie Dean has launched her own label, Roar Records, in Nashville. Dean previously was signed to DreamWorks Records.

Paul Brandt has been tapped to host the Canadian Country Music Assn. Awards set for Sept. 13 in Edmonton, Alberta. It will be Brandt's fifth time as the show's host. He has won 11 CCMA Awards.

may stick to that a little more."

Richards doesn't think the current crop of Aussie artists has any one unifying style. Rather, he calls their sounds "diverse." But that diversity "blends in so well with everything else in country

music right now," he says.

The emergence of Australian country acts, he adds, "is part of the world becoming a much smaller place. We're open to finding artists and music anywhere, [even] outside of the borders."

COUNTRY PLAYLIST

FOR WEEK ENDING JUNE 20, 2004



Songs ranked by number of detections. Playlists are listed in order of TSA weekly cumes, beginning with the highest-cuming station. Cumes are updated twice yearly following the release of the spring and fall Arbitron surveys. The number of stations shown each week varies depending upon space.

Nielsen Broadcast Data Systems denotes songs with 6 or more detections at station for first time this week.

KZLA Los Angeles

OM: R.J. Curtis
APD/MD: Tonya Campos
Emmis 323-882-8000

TW	LW	1	2	3	4	5	6	7	8	9	10	11	12	13	14	15	16	17	18	19	20	21	22	23	24	25	26	27	28	29	30
		1	2	3	4	5	6	7	8	9	10	11	12	13	14	15	16	17	18	19	20	21	22	23	24	25	26	27	28	29	30
		1	2	3	4	5	6	7	8	9	10	11	12	13	14	15	16	17	18	19	20	21	22	23	24	25	26	27	28	29	30

KPLX Dallas

PD: Paul Williams
APD: Smokey Rivers
Mo: Cody Alan
Susquehanna 214-526-2400

TW	LW	1	2	3	4	5	6	7	8	9	10	11	12	13	14	15	16	17	18	19	20	21	22	23	24	25	26	27	28	29	30
		1	2	3	4	5	6	7	8	9	10	11	12	13	14	15	16	17	18	19	20	21	22	23	24	25	26	27	28	29	30
		1	2	3	4	5	6	7	8	9	10	11	12	13	14	15	16	17	18	19	20	21	22	23	24	25	26	27	28	29	30

WUSN Chicago

PD: Mike Peterson
Infinity 312-649-0099

TW	LW	1	2	3	4	5	6	7	8	9	10	11	12	13	14	15	16	17	18	19	20	21	22	23	24	25	26	27	28	29	30
		1	2	3	4	5	6	7	8	9	10	11	12	13	14	15	16	17	18	19	20	21	22	23	24	25	26	27	28	29	30
		1	2	3	4	5	6	7	8	9	10	11	12	13	14	15	16	17	18	19	20	21	22	23	24	25	26	27	28	29	30

WKXH Atlanta

OM: Mark Richards
MD: Johnny Gray
ABC/Disney 770-955-0101

TW	LW	1	2	3	4	5	6	7	8	9	10	11	12	13	14	15	16	17	18	19	20	21	22	23	24	25	26	27	28	29	30
		1	2	3	4	5	6	7	8	9	10	11	12	13	14	15	16	17	18	19	20	21	22	23	24	25	26	27	28	29	30
		1	2	3	4	5	6	7	8	9	10	11	12	13	14	15	16	17	18	19	20	21	22	23	24	25	26	27	28	29	30

KSCD Dallas

APD/MD: Chris Huff
ABC/Disney 817-695-0800

TW	LW	1	2	3	4	5	6	7	8	9	10	11	12	13	14	15	16	17	18	19	20	21	22	23	24	25	26	27	28	29	30
		1	2	3	4	5	6	7	8	9	10	11	12	13	14	15	16	17	18	19	20	21	22	23	24	25	26	27	28	29	30
		1	2	3	4	5	6	7	8	9	10	11	12	13	14	15	16	17	18	19	20	21	22	23	24	25	26	27	28	29	30

WXTU Philadelphia

PD: Bob McKay
APD/MD: Cadillac Jack
Beasley 610-667-9000

TW	LW	1	2	3	4	5	6	7	8	9	10	11	12	13	14	15	16	17	18	19	20	21	22	23	24	25	26	27	28	29	30
		1	2	3	4	5	6	7	8	9	10	11	12	13	14	15	16	17	18	19	20	21	22	23	24	25	26	27	28	29	30
		1	2	3	4	5	6	7	8	9	10	11	12	13	14	15	16	17	18	19	20	21	22	23	24	25	26	27	28	29	30

KMPS Seattle

OM/MD: Becky Brenner
MD: Tony Thomas
Infinity 206-805-0941

TW	LW	1	2	3	4	5	6	7	8	9	10	11	12	13	14	15	16	17	18	19	20	21	22	23	24	25	26	27	28	29	30
		1	2	3	4	5	6	7	8	9	10	11	12	13	14	15	16	17	18	19	20	21	22	23	24	25	26	27	28	29	30
		1	2	3	4	5	6	7	8	9	10	11	12	13	14	15	16	17	18	19	20	21	22	23	24	25	26	27	28	29	30

WYCD Detroit

PD: Mac Daniels
APD/MD: Ron Chatman
Infinity 248-799-0600

TW	LW	1	2	3	4	5	6	7	8	9	10	11	12	13	14	15	16	17	18	19	20	21	22	23	24	25	26	27	28	29	30
		1	2	3	4	5	6	7	8	9	10	11	12	13	14	15	16	17	18	19	20	21	22	23	24	25	26	27	28	29	30
		1	2	3	4	5	6	7	8	9	10	11	12	13	14	15	16	17	18	19	20	21	22	23	24	25	26	27	28	29	30

KNIX Phoenix

PD: Shaun Holly
MD: Gwen Foster
Clear Channel 480-966-6236

TW	LW	1	2	3	4	5	6	7	8	9	10	11	12	13	14	15	16	17	18	19	20	21	22	23	24	25	26	27	28	29	30
		1	2	3	4	5	6	7	8	9	10	11	12	13	14	15	16	17	18	19	20	21	22	23	24	25	26	27	28	29	30
		1	2	3	4	5	6	7	8	9	10	11	12	13	14	15	16	17	18	19	20	21	22	23	24	25	26	27	28	29	30

KYGO Denver

PD: Joel Burke
MD: Garret Doll
Jefferson Pilot 303-321-0950

TW	LW	1	2	3	4	5	6	7	8	9	10	11	12	13	14	15	16	17	18	19	20	21	22	23	24	25	26	27	28	29	30
		1	2	3	4	5	6	7	8	9	10	11	12	13	14	15	16	17	18	19	20	21	22	23	24	25	26	27	28	29	30
		1	2	3	4	5	6	7	8	9	10	11	12	13	14	15	16	17	18	19	20	21	22	23	24	25	26	27	28	29	30

WPOC Baltimore

APD/MD: Michael J.
Clear Channel 410-366-3693

TW	LW	1	2	3	4	5	6	7	8	9	10	11	12	13	14	15	16	17	18	19	20	21	22	23	24	25	26	27	28	29	30
		1	2	3	4	5	6	7	8	9	10	11	12	13	14	15	16	17	18	19	20	21	22	23	24	25	26	27	28	29	30
		1	2	3	4	5	6	7	8	9	10	11	12	13	14	15	16	17	18	19	20	21	22	23	24	25	26	27	28	29	30

KILT Houston

OM/MD: Jeff Garrison
Interim MD: Steve Rix
Infinity 713-881-5100

TW	LW	1	2	3	4	5	6	7	8	9	10	11	12	13	14	15	16	17	18	19	20	21	22	23	24	25	26	27	28	29	30
		1	2	3	4	5	6	7	8	9	10	11	12	13	14	15	16	17	18	19	20	21	22	23	24	25	26	27	28	29	30
		1	2	3	4	5	6	7	8	9	10	11	12	13	14	15	16	17	18	19	20	21	22	23	24	25	26	27	28	29	30

KEY Minneapolis

VP/Pgm: Gregg Swedberg
APD/MD: Travis Moun
Clear Channel 952-417-3000

TW	LW	1	2	3	4	5	6	7	8	9	10	11	12	13	14	15	16	17	18	19	20	21	22	23	24	25	26	27	28	29	30
		1	2	3	4	5	6	7	8	9	10	11	12	13	14	15	16	17	18	19	20	21	22	23	24	25	26	27	28	29	30
		1	2	3	4	5	6	7	8	9	10	11	12	13	14	15	16	17	18	19	20	21	22	23	24	25	26	27	28	29	30

WIL St. Louis

PD: Greg Mozingo
APD/MD: Dan Montana
Bonneville 314-983-6000

TW	LW	1	2	3	4	5	6	7	8	9	10	11	12	13	14	15	16	17	18	19	20	21	22	23	24	25	26	27	28	29	30
		1	2	3	4	5	6	7	8	9	10	11	12	13	14	15	16	17	18	19	20	21	22	23	24	25	26	27	28	29	30
		1	2	3	4	5	6	7	8	9	10	11	12	13	14	15	16	17	18	19	20	21	22	23	24	25	26	27	28	29	30

WIVK Knoxville

OM: Mike Hammond
MD: Colleen Addair
Citadel 865-588-6511

TW	LW	1	2	3	4	5	6	7	8	9	10	11	12	13	14	15	16	17	18	19	20	21	22	23	24	25	26	27	28	29	30
		1	2	3	4	5	6	7	8	9	10	11	12	13	14	15	16	17	18	19	20	21	22	23	24	25	26	27	28	29	30
		1	2	3	4	5	6	7	8	9	10	11	12	13	14	15	16	17	18	19	20	21	22	23	24	25	26	27	28	29	30

WYQY Tampa

OM: Mike Culotta
APD: Beecher Martin
MD: Jay Roberts
Infinity 813-287-0995

TW	LW	1	2	3	4	5	6	7	8	9	10	11	12	13	14	15	16	17	18	19	20	21	22	23	24	25	26	27	28	29	30
		1	2	3	4	5	6	7	8	9	10	11	12	13	14	15	16	17	18	19	20	21	22	23	24	25	26	27	28	29	30
		1	2	3	4	5	6	7	8	9	10	11	12	13	14	15	16	17	18	19	20	21	22	23	24	25	26	27	28	29	30

WKLB Boston

PD: Mike Brophy
APD/MD: Ginny Rogers
Greater Media 617-822-9600

TW	LW	1	2	3	4	5	6	7	8	9	10	11	12	13	14	15	16	17	18	1
----	----	---	---	---	---	---	---	---	---	---	----	----	----	----	----	----	----	----	----	---

JHEDAI5Y



#2 SOUNDCAN DEBUT -
42,186 SCANNED

TOP TEN SINGLE*
"PASSENGER SEAT"

NEW SINGLE
"COME HOME SOON"
ON YOUR DESK



LYRIC STREEY
RECORDS

*R&R

COUNTRY TOP 100

FOR WEEK ENDING JUNE 20, 2004

AIRPLAY MONITOR
 Nielsen Broadcast Data Systems
 Songs ranked by number of detections. Playlists are listed in order of TSA weekly cumes, beginning with the highest-cuming station. Cumes are updated twice yearly following the release of the spring and fall Arbitron surveys. The number of stations shown each week varies depending upon space.
 denotes songs with 6 or more detections at station for first time this week.

KMLE Phoenix
 Dir: Pgm: Todd Wallace
 PD: Jay McCarthy
 APD/MD: Dave Collins
 Infinity 602-258-8181

TW	LW	Song	Artist
1	1	David Lee Murphy Local	David Lee Murphy
2	2	Montgomery Gentry If You Ever Stop Lovin'	Montgomery Gentry
3	3	Billy Dean Thank God I'm A Country Boy	Billy Dean
4	4	Amy Dalleney Men Don't Change	Amy Dalleney
5	5	Brad Paisley Featuring Alison Krauss & Union Square	Brad Paisley
6	6	Brooks & Dunn That's What She Gets For Lonestar Let's Be Us Again	Brooks & Dunn
7	7	John Michael Montgomery Letters From Ho	John Michael Montgomery
8	8	Big & Rich Save A Horse (Ride A Cowboy)	Big & Rich
9	9	Toby Keith Whiskey Girl	Toby Keith
10	10	Clay Walker I Can't Sleep	Clay Walker
11	11	Shania Twain I'm On My Way	Shania Twain
12	12	Terri Clark Girls Lie	Terri Clark
13	13	John Michael Montgomery Letters From Ho	John Michael Montgomery
14	14	Rascal Flatts Mayberry	Rascal Flatts
15	15	Gretchen Wilson Redneck Woman	Gretchen Wilson
16	16	Shania Twain I'm On My Way	Shania Twain
17	17	Brooks & Dunn That's What She Gets For Lonestar Let's Be Us Again	Brooks & Dunn
18	18	Billy Currington I Got A Feelin'	Billy Currington
19	19	Alan Jackson I Remember When	Alan Jackson
20	20	Reba McEntire Somebody	Reba McEntire
21	21	Brooks & Dunn That's What She Gets For Lonestar Let's Be Us Again	Brooks & Dunn
22	22	Billy Currington I Got A Feelin'	Billy Currington
23	23	Alan Jackson I Remember When	Alan Jackson
24	24	Reba McEntire Somebody	Reba McEntire
25	25	Brooks & Dunn That's What She Gets For Lonestar Let's Be Us Again	Brooks & Dunn
26	26	Billy Currington I Got A Feelin'	Billy Currington
27	27	Alan Jackson I Remember When	Alan Jackson
28	28	Reba McEntire Somebody	Reba McEntire
29	29	Brooks & Dunn That's What She Gets For Lonestar Let's Be Us Again	Brooks & Dunn
30	30	Billy Currington I Got A Feelin'	Billy Currington

WQDR Raleigh
 PD: Lisa McKay
 APD/MD: Mike Biddle
 Curtis Media 919-876-6464

TW	LW	Song	Artist
1	1	Gretchen Wilson Redneck Woman	Gretchen Wilson
2	2	Kenny Chesney If You Ever Stop Lovin'	Kenny Chesney
3	3	Merle Haggard I Can Only Imagine	Merle Haggard
4	4	John Michael Montgomery Letters From Ho	John Michael Montgomery
5	5	Keith Urban You'll Think Of Me	Keith Urban
6	6	Alan Jackson Remember When	Alan Jackson
7	7	Joe Diffie Tougher Than Nails	Joe Diffie
8	8	Tim McGraw Live Like You Were Dying	Tim McGraw
9	9	Montgomery Gentry If You Ever Stop Lovin'	Montgomery Gentry
10	10	Toby Keith Whiskey Girl	Toby Keith
11	11	Craig Morgan Look At Us	Craig Morgan
12	12	David Lee Murphy Local	David Lee Murphy
13	13	Billy Currington I Got A Feelin'	Billy Currington
14	14	Reba McEntire Somebody	Reba McEntire
15	15	Jeff Bates I Wanna Make You Cry	Jeff Bates
16	16	Terri Clark Girls Lie	Terri Clark
17	17	Trace Adkins Rough & Ready	Trace Adkins
18	18	Alan Jackson I Remember When	Alan Jackson
19	19	Trace Adkins Rough & Ready	Trace Adkins
20	20	Clay Walker I Can't Sleep	Clay Walker
21	21	Lonestar Let's Be Us Again	Lonestar
22	22	Kenny Chesney I Go Back	Kenny Chesney
23	23	Josh Gracin I Want To Live	Josh Gracin
24	24	Travis Tritt The Girl's Gone Wild	Travis Tritt
25	25	Brad Cotter I Mean To	Brad Cotter
26	26	Keith Urban You'll Think Of Me	Keith Urban
27	27	Brad Paisley Featuring Alison Krauss & Union Square	Brad Paisley
28	28	Jimmy Buffett With Clint Bia Hey Good L	Jimmy Buffett
29	29	Gretchen Wilson Here For The Party	Gretchen Wilson
30	30	Big & Rich Save A Horse (Ride A Cowboy)	Big & Rich

WBCT Grand Rapids
 OM: Doug Montgomery
 MD: Dave Taft
 Clear Channel 616-459-1919

TW	LW	Song	Artist
1	1	Montgomery Gentry If You Ever Stop Lovin'	Montgomery Gentry
2	2	Toby Keith Whiskey Girl	Toby Keith
3	3	Lonestar Let's Be Us Again	Lonestar
4	4	Kenny Chesney I Go Back	Kenny Chesney
5	5	Big & Rich Save A Horse (Ride A Cowboy)	Big & Rich
6	6	Rachel Proctor Me And Emily	Rachel Proctor
7	7	Martina McBride How Far	Martina McBride
8	8	Gretchen Wilson Here For The Party	Gretchen Wilson
9	9	Craig Morgan Look At Us	Craig Morgan
10	10	Billy Dean Thank God I'm A Country Boy	Billy Dean
11	11	Sara Evans Sods In The Bucket	Sara Evans
12	12	Reba McEntire Somebody	Reba McEntire
13	13	Brooks & Dunn That's What She Gets For Lonestar Let's Be Us Again	Brooks & Dunn
14	14	Brad Paisley Featuring Alison Krauss & Union Square	Brad Paisley
15	15	Joe Nichols I'll Never Be Loved In You	Joe Nichols
16	16	Sara Evans Sods In The Bucket	Sara Evans
17	17	Trace Adkins Rough & Ready	Trace Adkins
18	18	Trent Willmon Beer Man	Trent Willmon
19	19	Blue County Good Little Girls	Blue County
20	20	Buddy Jewell Sweet Southern Comfort	Buddy Jewell
21	21	Keith Urban You'll Think Of Me	Keith Urban
22	22	Gretchen Wilson Redneck Woman	Gretchen Wilson
23	23	Rascal Flatts Mayberry	Rascal Flatts
24	24	Travis Tritt The Girl's Gone Wild	Travis Tritt
25	25	Brad Cotter I Mean To	Brad Cotter
26	26	Keith Urban You'll Think Of Me	Keith Urban
27	27	George Strait Desperately	George Strait
28	28	Montgomery Gentry Here For The Party	Montgomery Gentry
29	29	Pat Green Wave On Wave	Pat Green
30	30	Tim McGraw Live Like You Were Dying	Tim McGraw

WAMZ Louisville
 VP/Pgm: Kelly Carls
 PD/MD: Coyote Calhoun
 Clear Channel 502-479-2222

TW	LW	Song	Artist
1	1	Montgomery Gentry If You Ever Stop Lovin'	Montgomery Gentry
2	2	Toby Keith Whiskey Girl	Toby Keith
3	3	Kenny Chesney I Go Back	Kenny Chesney
4	4	Tim McGraw Live Like You Were Dying	Tim McGraw
5	5	Lonestar Let's Be Us Again	Lonestar
6	6	Gretchen Wilson Redneck Woman	Gretchen Wilson
7	7	Brooks & Dunn That's What She Gets For Lonestar Let's Be Us Again	Brooks & Dunn
8	8	David Lee Murphy Local	David Lee Murphy
9	9	Alan Jackson Too Much Of A Good Thing	Alan Jackson
10	10	Jimmy Buffett With Clint Bia Hey Good L	Jimmy Buffett
11	11	Ray Corington I Got A Feelin'	Ray Corington
12	12	Jeff Bates I Wanna Make You Cry	Jeff Bates
13	13	Brad Paisley Featuring Alison Krauss & Union Square	Brad Paisley
14	14	Rachel Proctor Me And Emily	Rachel Proctor
15	15	Reba McEntire Somebody	Reba McEntire
16	16	Joe Diffie Tougher Than Nails	Joe Diffie
17	17	Josh Gracin I Want To Live	Josh Gracin
18	18	Andy Griggs She Thinks She Needs Me	Andy Griggs
19	19	Terri Clark Girls Lie	Terri Clark
20	20	Phil Vassar In A Real Love	Phil Vassar
21	21	Josh Gracin I Want To Live	Josh Gracin
22	22	Trace Adkins Rough & Ready	Trace Adkins
23	23	Dierks Bentley How Am I Don'	Dierks Bentley
24	24	Josh Gracin I Want To Live	Josh Gracin
25	25	Phil Vassar In A Real Love	Phil Vassar
26	26	John Michael Montgomery Letters From Ho	John Michael Montgomery
27	27	Rascal Flatts Mayberry	Rascal Flatts
28	28	Jimmy Wayne You Are	Jimmy Wayne
29	29	Trace Lawrence It's All How You Look At It	Trace Lawrence
30	30	Big & Rich Save A Horse (Ride A Cowboy)	Big & Rich

WMIL Milwaukee
 OM/PD: Kerry Wolfe
 MD: Mitch Morgan
 Clear Channel 414-545-8900

TW	LW	Song	Artist
1	1	Toby Keith Whiskey Girl	Toby Keith
2	2	Tim McGraw Live Like You Were Dying	Tim McGraw
3	3	David Lee Murphy Local	David Lee Murphy
4	4	Montgomery Gentry If You Ever Stop Lovin'	Montgomery Gentry
5	5	Gretchen Wilson Redneck Woman	Gretchen Wilson
6	6	John Michael Montgomery Letters From Ho	John Michael Montgomery
7	7	John Michael Montgomery Letters From Ho	John Michael Montgomery
8	8	Josh Gracin I Want To Live	Josh Gracin
9	9	Billy Currington I Got A Feelin'	Billy Currington
10	10	Lonestar Let's Be Us Again	Lonestar
11	11	Brad Paisley Featuring Alison Krauss & Union Square	Brad Paisley
12	12	Brooks & Dunn That's What She Gets For Lonestar Let's Be Us Again	Brooks & Dunn
13	13	Reba McEntire Somebody	Reba McEntire
14	14	Terri Clark Girls Lie	Terri Clark
15	15	Andy Griggs She Thinks She Needs Me	Andy Griggs
16	16	Martina McBride How Far	Martina McBride
17	17	Joe Diffie Tougher Than Nails	Joe Diffie
18	18	Kenny Chesney & Uncle Kracker When The S	Kenny Chesney
19	19	Jimmy Buffett With Clint Bia Hey Good L	Jimmy Buffett
20	20	Blue County Good Little Girls	Blue County
21	21	Joe Nichols I'll Never Be Loved In You	Joe Nichols
22	22	Buddy Jewell Sweet Southern Comfort	Buddy Jewell
23	23	Rascal Flatts Mayberry	Rascal Flatts
24	24	Shedaisy Passenger Seat	Shedaisy Passenger
25	25	Alan Jackson Remember When	Alan Jackson
26	26	Trace Adkins Rough & Ready	Trace Adkins
27	27	Trace Adkins Rough & Ready	Trace Adkins
28	28	Trace Adkins Rough & Ready	Trace Adkins
29	29	Trace Adkins Rough & Ready	Trace Adkins
30	30	Rascal Flatts Feels Like Today	Rascal Flatts

WWYZ Hartford
 PD: Justin Case
 MD: Jay Thomas
 Clear Channel 860-723-6000

TW	LW	Song	Artist
1	1	Gretchen Wilson Redneck Woman	Gretchen Wilson
2	2	Tim McGraw Live Like You Were Dying	Tim McGraw
3	3	Reba McEntire Somebody	Reba McEntire
4	4	Brooks & Dunn That's What She Gets For Lonestar Let's Be Us Again	Brooks & Dunn
5	5	Montgomery Gentry If You Ever Stop Lovin'	Montgomery Gentry
6	6	David Lee Murphy Local	David Lee Murphy
7	7	Toby Keith Whiskey Girl	Toby Keith
8	8	Lonestar Let's Be Us Again	Lonestar
9	9	Josh Gracin I Want To Live	Josh Gracin
10	10	Kenny Chesney I Go Back	Kenny Chesney
11	11	Brad Paisley Featuring Alison Krauss & Union Square	Brad Paisley
12	12	Terri Clark Girls Lie	Terri Clark
13	13	Jimmy Buffett With Clint Bia Hey Good L	Jimmy Buffett
14	14	John Michael Montgomery Letters From Ho	John Michael Montgomery
15	15	Buddy Jewell Sweet Southern Comfort	Buddy Jewell
16	16	Keith Urban You'll Think Of Me	Keith Urban
17	17	Martina McBride How Far	Martina McBride
18	18	Billy Currington I Got A Feelin'	Billy Currington
19	19	Brad Paisley Featuring Alison Krauss & Union Square	Brad Paisley
20	20	Joe Nichols I'll Never Be Loved In You	Joe Nichols
21	21	Trace Adkins Rough & Ready	Trace Adkins
22	22	Rachel Proctor Me And Emily	Rachel Proctor
23	23	Andy Griggs She Thinks She Needs Me	Andy Griggs
24	24	Dierks Bentley How Am I Don'	Dierks Bentley
25	25	Kenny Chesney & Uncle Kracker When The S	Kenny Chesney
26	26	Trace Adkins Rough & Ready	Trace Adkins
27	27	Dierks Bentley What Was I Thinkin'	Dierks Bentley
28	28	Toby Keith I Love This Bar	Toby Keith
29	29	Keith Urban You'll Think Of Me	Keith Urban
30	30	Big & Rich Save A Horse (Ride A Cowboy)	Big & Rich

WUBE Cincinnati
 OM: Tim Closson
 APD: Kathy O'Connor
 MD: Duke Hamilton
 Infinity 513-699-5105

TW	LW	Song	Artist
1	1	Montgomery Gentry If You Ever Stop Lovin'	Montgomery Gentry
2	2	Toby Keith Whiskey Girl	Toby Keith
3	3	Reba McEntire Somebody	Reba McEntire
4	4	Brooks & Dunn That's What She Gets For Lonestar Let's Be Us Again	Brooks & Dunn
5	5	Gretchen Wilson Redneck Woman	Gretchen Wilson
6	6	John Michael Montgomery Letters From Ho	John Michael Montgomery
7	7	Lonestar Let's Be Us Again	Lonestar
8	8	John Michael Montgomery Letters From Ho	John Michael Montgomery
9	9	Tim McGraw Live Like You Were Dying	Tim McGraw
10	10	Kenny Chesney & Uncle Kracker When The S	Kenny Chesney
11	11	Shania Twain I'm On My Way	Shania Twain
12	12	Kenny Chesney I Go Back	Kenny Chesney
13	13	Brad Paisley Featuring Alison Krauss & Union Square	Brad Paisley
14	14	Tracy Lawrence Paint Me A Birmingham	Tracy Lawrence
15	15	Keith Urban You'll Think Of Me	Keith Urban
16	16	Billy Currington I Got A Feelin'	Billy Currington
17	17	Alan Jackson Remember When	Alan Jackson
18	18	Buddy Jewell Sweet Southern Comfort	Buddy Jewell
19	19	Trent Willmon Beer Man	Trent Willmon
20	20	Rachel Proctor Me And Emily	Rachel Proctor
21	21	Jeff Bates I Wanna Make You Cry	Jeff Bates
22	22	Billy Dean Thank God I'm A Country Boy	Billy Dean
23	23	Trace Adkins Rough & Ready	Trace Adkins
24	24	Jimmy Buffett With Clint Bia Hey Good L	Jimmy Buffett
25	25	Julie Roberts Break Down Here	Julie Roberts
26	26	Andy Griggs She Thinks She Needs Me	Andy Griggs
27	27	Tim McGraw Watch The Wind Blow By	Tim McGraw
28	28	Jimmy Wayne You Are	Jimmy Wayne
29	29	Gary Allan Nothing On But The Radio	Gary Allan
30	30	Terri Clark Girls Lie	Terri Clark

WSSL Greenville
 OM/PD: Scott Johnson
 APD/MD: Kix Layton
 Clear Channel 864-242-1005

TW	LW	Song	Artist
1	1	Montgomery Gentry If You Ever Stop Lovin'	Montgomery Gentry
2	2	John Michael Montgomery Letters From Ho	John Michael Montgomery
3	3	Gretchen Wilson Redneck Woman	Gretchen Wilson
4	4	Rascal Flatts Mayberry	Rascal Flatts
5	5	Trace Lawrence Paint Me A Birmingham	Trace Lawrence
6	6	Brooks & Dunn That's What She Gets For Lonestar Let's Be Us Again	Brooks & Dunn
7	7	Kenny Chesney & Uncle Kracker When The S	Kenny Chesney
8	8	Reba McEntire Somebody	Reba McEntire
9	9	Brooks & Dunn That's What She Gets For Lonestar Let's Be Us Again	Brooks & Dunn
10	10	Kenny Chesney I Go Back	Kenny Chesney
11	11	Joe Diffie Tougher Than Nails	Joe Diffie
12	12	David Lee Murphy Local	David Lee Murphy
13	13	Toby Keith Whiskey Girl	Toby Keith
14	14	Billy Currington I Got A Feelin'	Billy Currington
15	15	Lonestar Let's Be Us Again	Lonestar
16	16	Joe Diffie Tougher Than Nails	Joe Diffie
17	17	Martina McBride How Far	Martina McBride
18	18	Brooks & Dunn Red Dirt Road	Brooks & Dunn
19	19	Andy Griggs She Thinks She Needs Me	Andy Griggs
20	20	Josh Turner Long Black Train	Josh Turner
21	21	Merle Haggard I'm On My Way	Merle Haggard
22	22	Jimmy Buffett With Clint Bia Hey Good L	Jimmy Buffett
23	23	Trace Adkins Rough & Ready	Trace Adkins
24	24	Alan Jackson & Jimmy Buffett It's Five	Alan Jackson
25	25	Josh Gracin I Want To Live	Josh Gracin
26	26	Terri Clark Girls Lie	Terri Clark
27	27	Brad Paisley Featuring Alison Krauss & Union Square	Brad Paisley
28	28	Tim McGraw Watch The Wind Blow By	Tim McGraw
29	29	Tim McGraw Real Good Man	Tim McGraw
30	30	Rachel Proctor Me And Emily	Rachel Proctor

WESC Greenville
 OM/PD: Scott Johnson
 MD: John Landrum
 Clear Channel 864-242-4660

TW	LW	Song	Artist
1	1	Gretchen Wilson Redneck Woman	Gretchen Wilson
2	2	Toby Keith Whiskey Girl	Toby Keith
3	3	Kenny Chesney & Uncle Kracker When The S	Kenny Chesney
4	4	John Michael Montgomery Letters From Ho	John Michael Montgomery
5	5	Brooks & Dunn That's What She Gets For Lonestar Let's Be Us Again	Brooks & Dunn
6	6	Brooks & Dunn That's What She Gets For Lonestar Let's Be Us Again	Brooks & Dunn
7	7	Rascal Flatts Mayberry	Rascal Flatts
8	8	Trace Lawrence Paint Me A Birmingham	Trace Lawrence
9	9	Alan Jackson Remember When	Alan Jackson
10	10	Andy Griggs She Thinks She Needs Me	Andy Griggs
11	11	Brooks & Dunn That's What She Gets For Lonestar Let's Be Us Again	Brooks & Dunn
12	12	Terri Clark Girls Lie	Terri Clark
13	13	Tim McGraw Live Like You Were Dying	Tim McGraw
14	14	Alan Jackson Too Much Of A Good Thing	Alan Jackson
15	15	Martina McBride How Far	Martina McBride
16	16	Joe Diffie Tougher Than Nails	Joe Diffie
17	17	Joe Diffie Tougher Than Nails	Joe Diffie
18	18	David Lee Murphy Local	David Lee Murphy
19	19	Trace Adkins Rough & Ready	Trace Adkins
20	20	Jimmy Buffett With Clint Bia Hey Good L	Jimmy Buffett
21	21	Billy Currington I Got A Feelin'	Billy Currington
22	22	Travis Tritt The Girl's Gone Wild	Travis Tritt
23	23	Alan Jackson & Jimmy Buffett It's Five	Alan Jackson
24	24	Josh Gracin I Want To Live	Josh Gracin
25	25	Terri Clark Girls Lie	Terri Clark
26	26	Brad Paisley Featuring Alison Krauss & Union Square	Brad Paisley
27	27	Tim McGraw Watch The Wind Blow By	Tim McGraw
28	28	Montgomery Gentry Here For The Party	Montgomery Gentry
29	29	Gary Allan Nothing On But The Radio	Gary Allan
30	30	Brad Paisley Little Moments	Brad Paisley

WOGI Pittsburgh
 VP/Pgm: Frank Bell
 PD: Mark Lindow
 Keymarket 412-279-5400

TW	LW	Song	Artist
1	1	Montgomery Gentry If You Ever Stop Lovin'	Montgomery Gentry
2	2	Lonestar Let's Be Us Again	Lonestar

TOP 10 BOUND

Total Detections/Gain

BILLY CURRINGTON 2739/98 I Got A Feelin' (Mercury) ☆

Total Stations: 120 Chart Move: 13-12 H (14), M (81), L (25) Airplay Adds: 0

Table with columns: Station, ID, LW, ZM, ID, Detections, Gain, etc. for Billy Currington's 'I Got A Feelin'.

JIMMY BUFFETT 2605/38 Hey Good Lookin' (RCA) ☆

Total Stations: 120 Chart Move: 14-13 H (6), M (94), L (20) Airplay Adds: 3

Table with columns: Station, ID, LW, ZM, ID, Detections, Gain, etc. for Jimmy Buffett's 'Hey Good Lookin'.

JOSH GRACIN 2465/197 I Want To Live (Lyric Street) ☆

Total Stations: 120 Chart Move: 16-14 H (5), M (88), L (27) Airplay Adds: 2

Table with columns: Station, ID, LW, ZM, ID, Detections, Gain, etc. for Josh Gracin's 'I Want To Live'.

TERRI CLARK 2262/307 Girls Lie Too (Mercury) ☆

Total Stations: 119 Chart Move: 18-16 H (3), M (82), L (34) Airplay Adds: 9

Table with columns: Station, ID, LW, ZM, ID, Detections, Gain, etc. for Terri Clark's 'Girls Lie Too'.

MARTINA MCBRIDE 2193/237 How Far (RCA) ☆

Total Stations: 119 Chart Move: 19-17 H (0), M (87), L (32) Airplay Adds: 3

Table with columns: Station, ID, LW, ZM, ID, Detections, Gain, etc. for Martina McBride's 'How Far'.

ANDY GRIGGS 2115/92 She Thinks She Needs Me (RCA) ☆

Total Stations: 119 Chart Move: 17-18 H (3), M (79), L (37) Airplay Adds: 0

Table with columns: Station, ID, LW, ZM, ID, Detections, Gain, etc. for Andy Griggs's 'She Thinks She Needs Me'.

JOE DIFFIE 1828/52 Tougher Than Nails (Broken Bow) ☆

Total Stations: 116 Chart Move: 20-19 H (7), M (54), L (55) Airplay Adds: 1

Table with columns: Station, ID, LW, ZM, ID, Detections, Gain, etc. for Joe Diffie's 'Tougher Than Nails'.

RACHEL PROCTOR 1728/70 Me And Emily (BNA) ☆

Total Stations: 118 Chart Move: 21-20 H (2), M (56), L (60) Airplay Adds: 2

Table with columns: Station, ID, LW, ZM, ID, Detections, Gain, etc. for Rachel Proctor's 'Me And Emily'.

JEFF BATES 1117/16 I Wanna Make You Cry (RCA) ☆

Total Stations: 116 Chart Move: 24-23 H (1), M (28), L (87) Airplay Adds: 1

Table with columns: Station, ID, LW, ZM, ID, Detections, Gain, etc. for Jeff Bates's 'I Wanna Make You Cry'.

AIRPOWER BOUND

Total Detections/Gain

BIG & RICH 1719/184 Save A Horse (Ride A Cowboy) (Warner Bros./WRN)

Total Stations: 114 Chart Move: 22-21 H (3), M (50), L (61) Airplay Adds: 13

Table with columns: Station, ID, LW, ZM, ID, Detections, Gain, etc. for Big & Rich's 'Save A Horse'.

JOE NICHOLS 1504/177 If Nobody Believed In You (Universal South) ☆

Total Stations: 115 Chart Move: 23-22 H (0), M (45), L (70) Airplay Adds: 4

Table with columns: Station, ID, LW, ZM, ID, Detections, Gain, etc. for Joe Nichols's 'If Nobody Believed In You'.

PHIL VASSAR 1058/121 In A Real Love (Arista Nashville) ☆

Total Stations: 113 Chart Move: 30-26 H (1), M (25), L (87) Airplay Adds: 5

Table with columns: Station, ID, LW, ZM, ID, Detections, Gain, etc. for Phil Vassar's 'In A Real Love'.

SARA EVANS 1067/119 Suds In The Bucket (RCA) ☆

Total Stations: 107 Chart Move: 28-24 H (1), M (32), L (74) Airplay Adds: 4

Table with columns: Station, ID, LW, ZM, ID, Detections, Gain, etc. for Sara Evans's 'Suds In The Bucket'.

TRACE ADKINS 1067/72 Rough & Ready (Capitol) ☆

Total Stations: 104 Chart Move: 25-25 H (0), M (33), L (71) Airplay Adds: 5

Table with columns: Station, ID, LW, ZM, ID, Detections, Gain, etc. for Trace Adkins's 'Rough & Ready'.

H=Heavy (35+ Detections), M=Medium (15-34), L=Light (Under 15). Airpower awarded to songs appearing in the top 20 on both the Airplay and Audience charts for the first time with increases in both detections and audience. ☆ Initial impact: songs appearing on this page for the first time in summary form. Airplay Adds are songs with 6 or more detections at new stations this week. The Airplay Leaderboard ranks taste-maker stations that have been the most successful in identifying future hit songs as measured by the amount of AIRPOWER titles for which they were Airplay Leaders. Refer to each format's Power Playlists page to see this week's Airplay Leaders. ☆ indicates title earned HitPredictor status in research data provided by Promosquad.

IMPACT!



Nielsen Broadcast Data Systems

Songs posting gains in detections or with a percentage loss in detections equal to or better than the monitored downtime percentage in the format. Songs listed in order of detections. *Indicates station experienced between 24 and 56 hours of monitored downtime during the chart week.

Table with columns for station, song, and chart position. Includes entries for KROQ, KMIE, KKEY, etc.

Table with columns for station, song, and chart position. Includes entries for KRST, KOKT, WSTP, etc.

CRAIG MORGAN 708/109 Look At Us (Broken Bow) ☆ Chart Move: 35-34 Heavy (0) Medium (13), Light (88) Airplay Adds: 1 KFDI

RASCAL FLATTS 658/367 Feels Like Today (Lyric Street) Total Stations: 70 Chart Move: 47-35 Heavy (0) Medium (15), Light (55) Airplay Adds: 28 KAJA, KFKF, KHEY, KMDL, KSKS, KUZZ, KWJJ, KXKT, KZLA, WCAT, WCOL, WFLS, WGN, WIL, WKC, WKDF, WKHX, WLXX, WMIL, WNCY, WOGI, WQCN, WFOR, WSLC, WSSL, WSTH, WWKA, WWQM

★ KEITH URBAN 625/625 Days Go By (Capitol) Total Stations: 87 Chart Move: Debut 37 Heavy (1) WUSN Medium (10), Light (76) Airplay Adds: 39 KAJA, KBQ, KBEQ, KKEY, KFDI, KFKF, KIIM, KKCS, KMLE, KNIX, KPLX, KSCS, KSOP, KSSN, KTTS, KXKC, KZLA, WAMZ, WCTK, WFLS, WGAR, WGGY, WGH, WGN, WGNW, WIL, WIRK, WKHX, WKIS, WLXX, WOGI, WPOC, WQYK, WRNS, WSIX, WSSL, WUSN, WWQM, WXTU

ALAN JACKSON 955/771 Too Much Of A Good Thing (Arista Nashville) Total Stations: 94 Chart Move: 49-30 H (0), M (24), L (70) Airplay Adds: 55

Table with columns for station, song, and chart position. Includes entries for CMT, KZLA, WUSN, etc.

JOSH TURNER 588/46 What It Ain't (MCA Nashville) ☆ Total Stations: 76 Chart Move: 36-38 Heavy (0) Medium (6), Light (70) Airplay Adds: 1 KFRG

DIERKS BENTLEY 576/106 How Am I Doin' (Capitol) ☆ Total Stations: 76 Chart Move: 40-39 Heavy (0) Medium (14), Light (62) Airplay Adds: 9 KATM, WBCT, WFMS, WGGY, WGN, WIVK, WKDF, WOKO, WQYK

BRAD COTTER 520/37 I Meant To (Epic/EMN) ☆ Total Stations: 82 Chart Move: 38-41 Heavy (0) Medium (8), Light (74) Airplay Adds: 2 WKXC, WSSL

TOP 30 BOUND

JIMMY WAYNE 877/90 You Are (DreamWorks) ☆ Total Stations: 98 Chart Move: 32-31 Heavy (1) KEYE Medium (18), Light (79) Airplay Adds: 4 KFRG, WDAF, WGGY, WMIL

TRAVIS TRITT 867/42 The Girl's Gone Wild (Columbia) ☆ Total Stations: 105 Chart Move: 31-32 Heavy (0) Medium (19), Light (86) Airplay Adds: 3 WFMS, WLWI, WPCV

GRETCHEN WILSON 845/509 Here For The Party (Epic/EMN) Total Stations: 88 Chart Move: 44-33 Heavy (1) KHKI Medium (19), Light (68) Airplay Adds: 30 KBQ, KKEY, KFKF, KHKI, KIIM, KKCS, KMDL, KMPS, KPLX, KUZZ, KWNR, KXKC, WFMS, WGN, WKC, WKHX, WKIS, WLXX, WNCY, WNKT, WOKO, WFOR, WQDR, WQYK, WRNS, WSTH, WUSN, WWQM, WXTU, WYCD

JULIE ROBERTS 1021/91 Break Down Here (Mercury) Total Stations: 106 Chart Move: 29-27 H (1), M (25), L (80) Airplay Adds: 7

Table with columns for station, song, and chart position. Includes entries for CMT, KZLA, WUSN, etc.

AMY DALLEY 983/3 Men Don't Change (Curb) ☆ Total Stations: 109 Chart Move: 26-28 H (1), M (19), L (89) Airplay Adds: 3

Table with columns for station, song, and chart position. Includes entries for CMT, KZLA, WUSN, etc.

BILLY DEAN 977/-2 Thank God I'm A Country Boy (New 2/Curb) ☆ Total Stations: 105 Chart Move: 27-29 H (3), M (28), L (74) Airplay Adds: 5

BUDDY JEWELL 280/124 One Step At A Time (Columbia) ☆ Total Stations: 58 Chart Move: 51-49 Heavy (0) Medium (2), Light (56) Airplay Adds: 10 WBCT, WCTK, WGGY, WKHX, WQDR, WQYK, WYWK, WYUU

GARY ALLAN 276/122 Nothing On But The Radio (MCA Nashville) Total Stations: 49 Chart Move: 52-50 Heavy (0) Medium (3), Light (46) Airplay Adds: 13 KHKI, KKCS, KPLX, KSOP, KXKT, WGN, WKC, WKDF, WNKT, WQBE, WWQM, WXBQ, WYPP

TRACY LAWRENCE 239/92 It's All How You Look At It (DreamWorks) Total Stations: 28 Chart Move: 55-51 Heavy (1) KHKI Medium (1), Light (26) Airplay Adds: 8 KBQ, KBOI, KMLE, WCAT, WNCY, WOKO, WPCV, WWQM

SCOTTY EMERICK 199/47 The Watch (DreamWorks) ☆ Total Stations: 30 Chart Move: 53-52 Heavy (0) Medium (4), Light (26) Airplay Adds: 3 KPLX, WGGY, WIVK

KID ROCK 138/22 Single Father (Top Dog/Warner Bros./WRN) Total Stations: 23 Chart Move: 59-54 Heavy (0) Medium (3), Light (20)

SHANNON LAWSON 112/39 Just Like A Redneck (Equity) Total Stations: 23 Chart Move: Re-Entry 57 Heavy (0) Medium (0), Light (23) Airplay Adds: 6 KDRK, KHKI, KRST, KSOP, WCAT, WNKT

TRICK PONY 97/18 The Bride (Asylum-Curb) Total Stations: 22 Chart Move: Debut 59 Heavy (0) Medium (2), Light (20) Airplay Adds: 2 KSKS, WIVK

CHART BOUND

★ SHEDAISY 72/53 Come Home Soon (Lyric Street) Total Stations: 22 Chart Move: Debut 59 Heavy (0) Medium (0), Light (22) Airplay Adds: 4 KEYE, KXKC, KXKT, WGGY

★ JEFFREY STEELE 68/62 20 Years Ago (3 Ring Circus/Windswept/Lofton Creek) Total Stations: 31 Chart Move: Debut 59 Heavy (0) Medium (0), Light (31) Airplay Adds: 1 WYUU

CROSS CANADIAN RAGWEED 63/16 Sick And Tired (Universal South) Total Stations: 8 Chart Move: Debut 59 Heavy (0) Medium (2), Light (8)

MALIBU STORM 61/3 Photograph (Rounder) Total Stations: 8 Chart Move: Debut 59 Heavy (0) Medium (0), Light (8) Airplay Adds: 2 KSOP, WQDR

KEITH BRYANT 60/21 Ridin' With The Legend (Lofton Creek) Total Stations: 17 Chart Move: Debut 59 Heavy (0) Medium (2), Light (15)

LANE TURNER 57/3 Always Wanting More (Breathless) (Warner Bros./WRN) ☆ Total Stations: 7 Chart Move: Debut 59 Heavy (0) Medium (2), Light (5)

NORAH JONES WITH DOLLY PARTON 53/8 Creepin In (Blue Note/Capitol) Total Stations: 14 Chart Move: Debut 59 Heavy (0) Medium (1), Light (13)

KENNY ROGERS WITH WHITNEY DUNCAN 51/21 My World Is Over (Capitol) Total Stations: 9 Chart Move: Debut 59 Heavy (0) Medium (0), Light (9) Airplay Adds: 2 WRNS, WYPP

★ CLAY WALKER 35/27 Jesus Was A Country Boy (RCA) Total Stations: 13 Chart Move: Debut 59 Heavy (0) Medium (0), Light (13) Airplay Adds: 3 KBQ, KIIM, KSOP

TRENT WILLMON 31/0 The Good Life (Columbia) Total Stations: 2 Chart Move: Debut 59 Heavy (0) Medium (1), Light (1)

★ GRETCHEN WILSON 30/30 What Happened (Epic/EMN) Total Stations: 30 Chart Move: Debut 59 Heavy (0) Medium (0), Light (30)

★ WAYNE WARNER 28/8 Turbo Twang (B V Enturous) Total Stations: 3 Chart Move: Debut 59 Heavy (0) Medium (1), Light (2)

★ MONTGOMERY GENTRY 26/26 If It's The Last Thing I Do (Columbia) Total Stations: 26 Chart Move: Debut 59 Heavy (0) Medium (0), Light (26)

H=Heavy (35+ Detections), M=Medium (15-34), L=Light (Under 15). Airpower awarded to songs appearing in the top 20 on both the Airplay and Audience charts for the first time with increases in both detections and audience. ☆ Initial impact: songs appearing on this page for the first time in summary form. Airplay Adds are songs with 6 or more detections at new stations this week. The Airplay Leaderboard ranks taste-maker stations that have been the most successful in identifying future hit songs as measured by the amount of AIRPOWER titles for which they were Airplay Leaders. Refer to each format's Power Playlists page to see this week's Airplay Leaders. ☆ Indicates title earned HitPredictor status in research data provided by Promosquad.



Black Shops His 'Chop' Show Around

While the "Chop Shop" guitar show is active WRIF Detroit part-timer Steve Black's first foray into syndication, having a show heard on a national scale has been on his mind for years.

"It has been my passion," he says. "I can remember being 7 or 8 years old and hearing syndicated shows and thinking that was what I wanted to do. I've done specialty shows for almost my entire career but had never really thought about syndicating them."

That changed once Black—whose radio experience includes former Z-Rock affiliates WDLZ Flint, Mich., and WZR Detroit—landed at WRIF.

"I set plans into motion for another specialty show, which became 'Chop Shop,'" he says. "I was led to pursue syndication after conversations with friends in the industry told me the idea was broad enough to take nationwide."

"The specialty shows I've hosted before had always been very narrowly focused," Black says. "Shortly after I joined WRIF, I was thinking about the fact that if you bring up a band from the '70s, you can almost immediately identify the guitar player. The same is true for the '80s. If I mention Mötley Crüe, you'll probably know the guitar player was Mick Mars. If I mention a band like Trapt, I'll get blank stares, and nobody has any idea who their guitar player is."

"While music changes and styles change, the one thing that has been a constant has been guitar," he continues. "Whether it's punk rock or blues-based, brand-new or 40 years old, they all have guitar players. So I decided to design a show that features not necessarily the best, fastest, heaviest or bluesiest but talks about how each band incorporates the guitar into their sound."

Each "Chop Shop" installment features an artist interview, with recent guests including Ted Nugent and Shinedown's Jasin Todd.

With such wide parameters, the program encompasses a variety of genres and eras. "I'm really trying to mix in the super-legendary players with the current stuff and the stuff that bridges the two," Black says. "I'm trying to get a nice, solid mix."

"My hope and goal, if I get enough stations and enough revenue to do it, is to have three different shows. I'd like to have a classic rock, active rock and a mainstream version of 'Chop Shop.' Every genre has guitars, so you could do different formats with it."

As for the stations that Black is targeting, "I

show on for no reason. They weren't quite ready when I wanted to launch, so I launched anyway."

WRIF OM Doug Podell says, "On my first listen, I was pretty impressed with the content, but more importantly, with the theme. It's my belief that there is a resurgence [of] guitars [in] rock'n'roll."

"What I like about what he's doing is that he's not only celebrating time-tested guitarists like Eric Clapton and Stevie Ray Vaughan, but he's also introducing a lot of fans to the new guitar players of bands like Smile Empty Soul, Clutch and Trapt. He's putting a name and a face to some of these groups that are relatively nameless and faceless. I didn't have much of a problem adding the show to our Sunday lineup."

In addition to limited funds, Black cites his inexperience as another difficulty in launching the show.

"As with any new business, it's tough to initially put together," he says. "I know the radio part, but I've never been out pitching shows and having to decide how I'm eventually going to make money on it. I'm not sure if I'm going to have to purchase my own sales staff or [if I] will get picked up by a syndicator. I had to research how to get trademarked and make phone calls to the government. All of the business aspects were completely new to me. When I came up with the idea, it was like somebody opened a door and said, 'Your last 14 years of radio have all been practice, and this is what you've been practicing for.'"

Black puts together nearly all of "Chop Shop" in-house—literally. "I have a recording studio in my house, and I do the entire show here with the exception of the interviews," he says. "I try to do the interviews on location, either backstage or on the artist's tour bus. Other than that, I do everything at home. I master it on Pro Tools, duplicate everything onto CD, print the CDs and mail them out."

The hardest part of producing and syndicating "Chop Shop" has been everything other than recording the show, Black says.

"Doing interviews and being a host is easy,

so many solos. Once Nirvana happened and the whole scene changed, it wasn't about solos, and they disappeared."

That doesn't mean the sole focus of "Chop Shop" will be wanky guitar solos. "I want to continue to show different things," Black says. "I want to show that Tool uses guitar in an interesting fashion . . . [as] Michael Schenker [did] when he was in UFO."

Black will showcase an instrumental once per show in the feature "Shut Up and Play Your Guitar," named after a Frank Zappa album. That will give him an opportunity to play music from such artists as Steve Vai, Joe Satriani and Eric Johnson.

D.I.Y.

"Chop Shop" is now heard on three stations: WRIF; modern WWDC (DC101) Washington, D.C.; and active WBBB (96 Rock) Raleigh, N.C. However, WRIF didn't pick up the show until its third week.

"They already had a full plate, with lots of other specialty shows on, so they had to find the right slot for the show," Black says. "You don't have a station as successful as WRIF just putting a



BLACK

CHOP SHOP Guitar Show

Michael Schenker, "Save Yourself"
Audioslave, "Like a Stone"
Ted Nugent, "Cat Scratch Fever"
Stevie Ray Vaughan, "The Sky Is Crying"
Stevie Ray Vaughan, "Crossfire"
Eric Johnson, "Righteous"
P.O.D., "Revolution"
Aerosmith, "Walk This Way"
Michael Kelsey, "Sara"

and that stuff all comes naturally to me," he says. "But trying to convince other people of the idea is not what I do naturally. It's a little tough, especially when you're cold-calling somebody and telling them a friend of a friend said they might be interested."

Podell says, "Obviously, when you go through a syndicator, you've got professional salespeople working you, and they know how to do it. But our biggest concern about adding the show was the clutter factor, because we carry a lot of programs from the past and today. It was a matter of working another special program [onto our station]. The fact that he is an employee of the station helped, but the timing for a show that celebrates guitars was right."

Black has not yet sought out sponsorships or advertising from music store chains or instrument makers. "It would be easier to get a company like Guitar Center than a specific brand that might get pissed if the musicians profiled didn't play their instrument," he says. "I would think that if I was going to do something with an individual company, it might be cool to pick an e-mail segment where you pick one winner a week and they win an Ibanez guitar."

Black would like to be picked up by a syndicator, but he will do the show regardless.

"My goal is for the show to be a success, and

Revolver Takes Aim At Weenie



One of the highlights of modern KROQ Los Angeles' Weenie Roast was Velvet Revolver. Midday host Tami Heide sat down with most of the band, yet her T-shirt seemed most compatible with Duff McKagan's. Pictured, from left, are Velvet Revolver's Slash, Dave Kushner, Matt Sorum, McKagan and Heide. (Photo: Lester Cohen)

So Far, So Syracuse



Thornley recently got in some hang time at active rock WAQX (95X) Syracuse, N.Y. Pictured, from left, are WAQX assistant PD/MD Ryno, Ian Thornley, WAQX PD Alexis Thang and Thornley's Sekou Lumumba. (Photo: Roadrunner Records)

for me to be able to make a living at it, take care of my wife and have some security. If that means signing with a syndicator, I'd love to do it."

"I know that it's possible to get some financial backing, hire a staff and become a syndicator yourself," he adds. "That's certainly taking the long path, and you would have to have a lot more years of success to make up the money you would have to invest. But I'm trying to make certain that this will be my signature, and this is what I'm going to do. If a syndicator wants to jump on board, make some money with me and have some fun, I'd love it. If not, I'll make my own syndication company."

Black admits it has been difficult going it alone. "I've had some stations where you get no response whatsoever," he says. "I understand it, having been involved on and off in management, but you always hope someone will at least get back in touch with you. I've also had a few stations tell me that they like the idea of the show, but it's not what they're looking for. I understand that, but at the same time, how could you be a rock station and not want a guitar show? I get the feeling that a lot of programmers are interested, but they want to wait and see if I'm around in six months. That sucks for me right now, but I guarantee you I'll be around in six months."

Black would like to be picked up by a syndicator, but he will do the show regardless.

"My goal is for the show to be a success, and

THIS WEEK	LAST WEEK	WKS. ON CHART	TITLE/IMPRINT/PROMOTION LABEL	ARTIST	DETECTIONS		AUDIENCE	
					TW	LW	MILLIONS	RANK
			★ ★ ★ No. 1 ★ ★ ★					
1	2	11	SLITHER RCA/RMG ☆	VELVET REVOLVER	2438	2269	13.094	2
2	1	8	CH-CHECK IT OUT BROOKLYN DUST/CAPITOL	BEASTIE BOYS	2172	2387	13.309	1
3	4	14	FLOAT ON EPIC	MODEST MOUSE	2101	2004	11.974	3
4	6	12	TALK SHOWS ON MUTE IMMORTAL/EPIC ☆	INCUBUS	2025	1973	9.307	5
5	7	10	BROKEN WIND-UP ☆	SEETHER FEATURING AMY LEE	2021	1959	8.561	8
6	8	21	THE REASON ISLAND/IDJMG	HOOBASTANK	1911	1900	9.680	4
7	5	19	LYING FROM YOU WARNER BROS. ☆	LINKIN PARK	1793	2001	8.361	9
8	3	20	COLD HARD BITCH ELEKTRA/ATLANTIC	JET	1748	2031	9.091	7
9	10	11	JUST LIKE YOU JIVE/ZOMBA ☆	THREE DAYS GRACE	1703	1570	6.754	13
10	9	13	TIME IS RUNNING OUT TASTE MEDIA/WARNER BROS.	MUSE	1617	1582	7.659	11
11	13	7	TAKE ME OUT DOMINO/EPIC	FRANZ FERDINAND	1501	1373	9.251	6
12	12	5	VINDICATED VAGRANT/INTERSCOPE	DASHBOARD CONFESSIONAL	1466	1374	6.363	14
13	11	10	ALL DOWNHILL FROM HERE DRIVE-THRU/GEFFEN	NEW FOUND GLORY	1354	1394	5.849	15
14	14	15	DARE YOU TO MOVE RED INK/COLUMBIA ☆	SWITCHFOOT	1342	1317	5.598	17
15	15	9	DUALITY ROADRUNNER/IDJMG	SLIPKNOT	1304	1250	5.644	16
16	16	6	DOWN GEFFEN ☆	BLINK-182	1252	1161	5.352	18
17	17	9	ANTHEM OF OUR DYING DAY MAVERICK/REPRISE ☆	STORY OF THE YEAR	1173	1142	4.757	22
18	19	11	45 ATLANTIC ☆	SHINEDOWN	1172	1106	3.987	24
19	20	6	THE END OF THE WORLD I AM/GEFFEN ☆	THE CURE	1137	1050	4.782	21
20	24	4	FIRST STRAW VOLCANO/ZOMBA	311	1085	929	4.365	23
21	18	21	LOVE SONG MAVERICK/VOLCANO/ZOMBA	311	1082	1114	7.025	12
			★ GREATEST GAINER ★					
22	29	2	BREAKING THE HABIT WARNER BROS. ☆	LINKIN PARK	1080	681	8.277	10
23	23	6	SOMEBODY TOLD ME ISLAND/IDJMG	THE KILLERS	1019	977	4.851	20
24	21	25	I MISS YOU GEFFEN ☆	BLINK-182	988	1023	5.274	19
25	25	6	SO COLD HOLLYWOOD	BREAKING BENJAMIN	896	783	2.932	28
26	28	5	FEELIN' WAY TOO DAMN GOOD ROADRUNNER/IDJMG	NICKELBACK	772	709	2.038	35
27	22	17	(CAN'T GET MY) HEAD AROUND YOU COLUMBIA ☆	THE OFFSPRING	683	978	2.735	30
28	35	2	WAKE UP (MAKE A MOVE) COLUMBIA ☆	LOSTPROPHETS	646	569	1.709	38
29	NEW		WALK IDIOT WALK INTERSCOPE	THE HIVES	584	415	2.254	33
30	34	24	OCEAN AVENUE CAPITOL ☆	YELLOWCARD	525	570	3.437	26
31	31	12	SO FAR SO GOOD 604/ROADRUNNER/IDJMG	THORNLEY	521	644	1.804	36
32	33	7	FOLLOWED THE WAVES CAPITOL ☆	AUF DER MAUR	513	611	1.699	39
			★ MOST AIRPLAY ADDS ★					
33	NEW		SURVIVAL OF THE SICKEST ISLAND/IDJMG	SALIVA	507	226	1.789	37
34	27	10	C'MON C'MON SIRE/REPRISE	THE VON BONDIES	486	753	1.595	
35	32	17	MAPS INTERSCOPE	YEAH YEAH YEAHS	461	628	3.731	25
36	40	2	WAIT WARNER BROS.	EARSHOT	454	426	1.359	
37	39	2	GIVE IT UP COLUMBIA	MIDTOWN	446	432	0.977	
38	36	6	IRISH BLOOD, ENGLISH HEART ATTACK/SANCTUARY	MORRISSEY	446	522	2.613	31
39	30	14	SILHOUETTES THROBACK/LAVA	SMILE EMPTY SOUL	445	671	1.660	40
40	NEW		HEART FULL OF BLACK V2	BURNING BRIDES	404	365	1.181	

Songs ranked by number of detections. (○) Songs showing an increase in detections over the previous week, regardless of chart movement. A song will also receive a bullet if its percentage loss in detections does not exceed the percentage of monitored station downtime for the format. A song that has been on the chart for more than 20 weeks will generally not receive a bullet, even if it registers an increase in detections. Airplay awarded to songs appearing in the top 20 on both the Airplay and Audience charts for the first time with increases in both detections and audience. Greatest Gainer awarded to the song with the largest increase in detections. Most Airplay Adds awarded to the song registering six or more detections at the most stations for the first time this week. A song with a gain in detections over the previous week is placed first if tied with a song with a decline over the same period. When tied songs are each gaining detections or each losing detections, the song being played on more stations is placed first. Songs below the top 20 become recurrents and are removed from the chart after 26 weeks. Nielsen BDS certification for airplay of 100,000 detections on all monitored stations, including satellite and national networks, across the U.S. and Canada. Numerical following symbol indicates multiple level of 100,000 detections.

most airplay adds

MODERN ROCK

NEW STATIONS

- SALIVA** *Survival Of The Sickest (Island/IDJMG)* **21**
KCXX, KDGE, KFTE, KNXX, KORA, KTBE, KTEG, WARQ, WBUZ, WDYL, WEDG, WEND, WFXH, WHRL, WJBX, WNFZ, WOCL, WRZK, WRZL, WXEG, WXNR
Total Stations With Six Or More Detections: 31
TOTAL DETECTIONS BY DAYPART: 6-10 6%, 10-3 16%, 3-7 15%, 7-12 25%, 12-6A 38%
- LINKIN PARK** *Breaking The Habit (Warner Bros.)* ☆ **15**
KCXX, KFRR, KJEE, KNXX, KRBZ, KXTE, WARQ, WBRU, WBUZ, WEDG, WHRL, WPBZ, WSUN, WXEG, WXNR
Total Stations With Six Or More Detections: 47
TOTAL DETECTIONS BY DAYPART: 6-10 9%, 10-3 19%, 3-7 18%, 7-12 24%, 12-6A 30%
- THE HIVES** *Walk Idiot Walk (Interscope)* **13**
KBZT, KEDJ, KFTE, KNXX, KTZO, WBCN, WBSX, WJBX, WOCL, WPBZ, WRAX, WXTM, WZNE
Total Stations With Six Or More Detections: 37
TOTAL DETECTIONS BY DAYPART: 6-10 8%, 10-3 14%, 3-7 11%, 7-12 27%, 12-6A 41%
- BEASTIE BOYS** *Triple Trouble (Brooklyn Dust/Capitol)* **9**
KFMA, KRBZ, WAVF, WFNX, WHFS, WKQX, WNNX, WOCL, WXRK
Total Stations With Six Or More Detections: 12
TOTAL DETECTIONS BY DAYPART: 6-10 7%, 10-3 20%, 3-7 18%, 7-12 34%, 12-6A 21%
- PUDDLE OF MUDD** *Spin You Around (Flawless/Geffen)* ☆ **9**
KCXX, KKND, KMBY, WARQ, WCYY, WEND, WHRL, WJBX, WRXL
Total Stations With Six Or More Detections: 20
TOTAL DETECTIONS BY DAYPART: 6-10 5%, 10-3 15%, 3-7 14%, 7-12 25%, 12-6A 41%

GREATEST GAINERS MODERN ROCK

- LINKIN PARK** • *Breaking The Habit (Warner Bros.)* ☆ **+399**
WSUN +42, KXTE +37, WBRU +30, WAVF +28, KITS +23, WXNR +21, CIMX +19, KROQ +18, WCYY +18, WBTZ +17
- SALIVA** • *Survival Of The Sickest (Island/IDJMG)* **+281**
WDYL +22, KKND +18, WHRL +18, KFTE +16, KNXX +16, WWDC +14, KORA +13, WNFZ +11, WXEG +11, WOCL +11
- VELVET REVOLVER** • *Slither (RCA/RMG)* ☆ **+169**
WBUZ +22, WXNR +17, WDYL +16, KNRK +14, KRBZ +14, WARQ +11, KWOD +11, KBZT +9, WOCL +8, WRZK +8
- THE HIVES** • *Walk Idiot Walk (Interscope)* **+169**
WJBX +15, WOCL +15, WXTM +14, KTZO +13, WRAX +11, WAVF +10, KHRO +10, WCYY +10, WZNE +10, KNXX +9
- BEASTIE BOYS** • *Triple Trouble (Brooklyn Dust/Capitol)* **+163**
WOCL +27, WNNX +21, WHFS +20, WAVF +14, KFMA +11, KRBZ +8, KROQ +7, WXRK +7, XTRA +6, WKQX +6

RECURRENTS MODERN ROCK

RANK	TITLE	ARTIST	DETECTIONS	
			TW	LW
1	THE OUTSIDER	A PERFECT CIRCLE (VIRGIN)	957	967
2	(I HATE) EVERYTHING ABOUT YOU	THREE DAYS GRACE (JIVE/ZOMBA)	836	875
3	LAST TRAIN HOME	LOSTPROPHETS (COLUMBIA)	814	959
4	MEANT TO LIVE	SWITCHFOOT (RED INK/COLUMBIA)	788	850
5	ONE THING	FINGER ELEVEN (WIND-UP)	743	738
6	ARE YOU GONNA BE MY GIRL	JET (ELEKTRA/ATLANTIC)	742	790
7	MEGALOMANIAC	INCUBUS (IMMORTAL/EPIC)	712	760
8	NUMB	LINKIN PARK (WARNER BROS.)	643	679
9	SEVEN NATION ARMY	THE WHITE STRIPES (THIRD MAN/V2)	643	681

RANK	TITLE	ARTIST	DETECTIONS	
			TW	LW
10	FIGURED YOU OUT	NICKELBACK (ROADRUNNER/IDJMG)	574	665
11	I AM THE HIGHWAY	AUDIOSLAVE (INTERSCOPE/EPIC)	559	598
12	LIKE A STONE	AUDIOSLAVE (INTERSCOPE/EPIC)	529	559
13	SILVER AND COLD	AFI (NITRO/DREAMWORKS/INTERSCOPE)	502	542
14	BRAIN STEW/JADED	GREEN DAY (REPRISE)	476	466
15	FAINT	LINKIN PARK (WARNER BROS.)	469	540
16	ALL MY LIFE	FOO FIGHTERS (ROSWELL/RCA/RMG)	468	462
17	HEADSTRONG	TRAPT (WARNER BROS.)	456	474
18	SELF ESTEEM	THE OFFSPRING (EPITAPH)	442	419
19	UNTIL THE DAY I DIE	STORY OF THE YEAR (MAVERICK/REPRISE)	438	423
20	SMELLS LIKE TEEN SPIRIT	NIRVANA (DGC/INTERSCOPE)	428	412

Recurrents are titles that have appeared on the Modern Rock Airplay chart for 26 weeks and have dropped below the top 20.

MODERN ROCK PANEL 84 STATIONS

- | | | | | | | | | | |
|-------------------|------|---------------------|------|----------------------|------|--------------------|-------|-----------------------|------|
| Albany, N.Y. | WHRL | Cleveland | WXTM | Knoxville, Tenn. | WNFZ | Philadelphia | WPLY | San Francisco | KCNL |
| Albuquerque, N.M. | KTEG | Columbia, S.C. | WARQ | Lafayette, La. | KFTE | Phoenix | KEDJ | Santa Barbara, Calif. | KITS |
| Atlanta | KTZO | Columbus, Ohio | WWDC | Las Vegas | KXTE | Pittsburgh | KZON | Savannah, Ga. | KJEE |
| Austin, Texas | WNNX | Dallas | WXEG | Los Angeles | KROQ | Portland, Maine | WXDX | Seattle | WFXH |
| Baton Rouge, La. | KROX | Dayton, Ohio | WXEG | Louisville, Ky. | WLRS | Portland, Ore. | WCYY | Springfield, Mo. | KNDD |
| Birmingham, Ala. | KNXX | Denver | KTCL | Memphis | WMFS | Providence, R.I. | KNRK | Syracuse, N.Y. | KORA |
| Boston | WANZ | Detroit | CIMX | Milwaukee | WLUM | Richmond, Va. | WBRU | Tampa, Fla. | WKRL |
| Buffalo, N.Y. | WRAX | El Paso, Texas | KHRO | Monmouth/Ocean, N.J. | WHTG | Riverside, Calif. | WDYL | Toledo, Ohio | WSUN |
| Burlington, Vt. | WBCN | Fresno, Calif. | KFRR | Monterey, Calif | WJTB | Rochester, N.Y. | WCXX | Tucson, Ariz. | WRWK |
| Charleston, S.C. | WBNX | Ft. Myers, Fla. | WJBX | Nashville | WBUZ | Sacramento, Calif. | KCXX | Tulsa, Okla. | KFMA |
| Charleston, W.V. | WEDG | Grand Rapids, Mich. | WGRD | New Bern, N.C. | WXNR | St. Louis | WZNE | Washington, D.C. | KMYZ |
| Charlotte, N.C. | WBTZ | Honolulu | KUCD | New Orleans | KKND | Salt Lake City | KWOD | West Palm Beach, Fla. | WHFS |
| Chicago | WAVF | Houston | KTBE | New York | WXRK | San Diego | KPNT | Wilkes-Barre, Pa. | WWDC |
| Cincinnati | WZJO | Indianapolis | WRZX | Norfolk, Va. | WROX | | KCPX | | WPBZ |
| | WJND | Jacksonville, Fla. | WPLA | Oklahoma, City | KHBZ | | KENZ | | WBSX |
| | WKQX | Johnson City, Tenn. | WRZK | Orlando, Fla. | WJRR | | KXRK | | |
| | WAQZ | Kansas City | KRBZ | | WOCL | | KBZT | | |
| | | | | | | | XETRA | | |

Songs ranked by number of detections. Playlists are listed in order of TSA weekly cumes, beginning with the highest-cuming station. Cumes are updated twice weekly following the release of the spring and fall Arbitron surveys. The number of stations shown each week varies depending upon space.

KROQ Los Angeles
Sr. VP/Pgm: Kevin Weatherly
APD: Gene Sandblom
MD: Matt Smith
Infinity 323-930-1067

WXRK New York
OM: Robert Cross
MD: Mike Peer
Infinity 212-314-9230

WKQX Chicago
PD: Mike Stern
APD/MD: Jacent Jackson
Emmis 312-527-8348

WBCN Boston
APD/MD: Steven Strick
AM: Josh Aarons
Infinity 617-266-1111

WWDC Washington, DC
OM: Joe Bevilacqua
MD: Danielle Flynn
AM: Greg Roche
Clear Channel 301-587-7100

WHFS Washington, DC
PD: Lisa Worden
APD: Libby Carstensen
MD: Pat Ferrise
Infinity 301-306-0991

KITS San Francisco
PD: Sean Demery
APD/MD: Aaron Axelsen
Infinity 415-402-6700

KTBT Houston
PD: Vince Richards
MD: Don Jantzen
Clear Channel 713-212-8000

WPLY Philadelphia
PD: Jim McGuinn
MD: Dan Fein
Radio One 610-276-1100

CIMX Detroit
PD: Murray Brookshaw
APD: Vince Cannova
MD: "Phat" Matt Franklin
CHUM Group 519-258-8888

WNNX Atlanta
Dir/Pgm: Leslie Fram
PD: Chris Williams
MD: Jay Harren
Susquehanna 404-266-0997

KDGE Dallas
PD: Duane Doherty
APD/MD: Alan Ayo
Clear Channel 972-770-7777

KZON Phoenix
PD: Kevin Mannion
MD: Mitze Lewis
Infinity 602-258-8181

KNDL Seattle
PD: Phil Manning
APD: Jim Keller
Entercom 206-622-3251

KPNT St. Louis
PD: Tommy Mattem
MD: Frizz
Emmis 314-231-1057

KTCL Denver
Dir/Pgm: Mike O'Connor
APD: Rubin
MD: Hill Jordan
Clear Channel 303-713-8000

WXDX Pittsburgh
OM: John Moschitta
MD: Vinnie Ferguson
Clear Channel 412-937-1441

WOCL Orlando
PD: Bobby Smith
Infinity 407-919-1000

XTRA San Diego
Dir/FM Pgm: Jim Richards
MD: "Smiling Mary" Whitney
Clear Channel 858-292-2000

WJRR Orlando
PD: Pat Lynch
MD: Brian Dickerman
Clear Channel 407-916-7790

KWOD Sacramento
SM: Curtiss Johnson
PD: Ron Bunce
MD: Marco Collins
Entercom 916-334-7777

WRZX Indianapolis
Dir. FM Pgm: Scott Jameson
APD: Michael Young
Clear Channel 317-257-7565

WXTM Cleveland
PD: Kim Monroe
APD: Dom Nardella
MD: Pete Schiecke
Infinity 216-861-0100

WBRU Providence
PD: Seth Resler
MD: Chris Novello
Brown 401-272-9550

Songs posting gains in detections or with a percentage loss in detections equal to or better than the monitored downtime percentage in the format. Songs listed in order of detections. *Indicates station experienced between 24 and 56 hours of monitored downtime during the chart week.

CHART BOUND

Total Detections/Gain

LIT 357/11
Looks Like They Were Right (Dirty Martini/Nitrus/DRT)

Total Stations: 35
Heavy (0)
Medium (11), Light (24)
Airplay Adds: 1 KXRK

PUDDLE OF MUDD 323/153
Spin You Around (Flawless/Geffen) ☆

Total Stations: 32
Heavy (1) WBSX
Medium (8), Light (23)
Airplay Adds: 9 KCXX, KKND, KMBY, WARG, WCYY, WEND, WHRL, WJXB, WRXL

CROSSFADE 319/35
Cold (F/Columbia) ☆

Total Stations: 24
Heavy (2) KCXX, WARG
Medium (7), Light (15)
Airplay Adds: 3 WAQZ, WBSX, WRXZ

AUTHORITY ZERO 297/27
Revolution (Lava)

Total Stations: 27
Heavy (1) KEDJ
Medium (6), Light (20)
Airplay Adds: 1 WHRL

FLAW 295/29
Recognize (Republic/Universal/UMRG)

Total Stations: 24
Heavy (2) WBUZ, WPBZ
Medium (7), Light (15)
Airplay Adds: 1 KJEE

FINGER ELEVEN 237/21
Stay In Shadow (Wind-up)

Total Stations: 28
Heavy (1) CIMX
Medium (4), Light (23)
Airplay Adds: 1 KFTE

JET 232/32
Roller D.J. (Elektra/Antalctic)

Total Stations: 32
Heavy (1) WAVF
Medium (5), Light (26)
Airplay Adds: 1 WBTZ

BEASTIE BOYS 221/163
Triple Trouble (Brooklyn Dust/Capitol)

Total Stations: 41
Heavy (0)
Medium (5), Light (36)
Airplay Adds: 9 KFMA, KRBZ, WAVF, WFNX, WHFS, WKQX, WNNX, WOCL, WXRK

TAKING BACK SUNDAY 192/36
A Decade Under The Influence (Victory)

Total Stations: 35
Heavy (1) CIMX
Medium (1), Light (33)
Airplay Adds: 3 WAVF, WDYL, WGRD

COHEED AND CAMBRIA 183/58
A Favor House Atlantic (Equal Vision/Columbia)

Total Stations: 29
Heavy (0)
Medium (5), Light (24)
Airplay Adds: 5 KCNL, KEDJ, KJEE, WKRL, WROX

BUMBLEBEEZ 81 166/52
Pony Ride (Geffen)

Total Stations: 38
Heavy (0)
Medium (4), Light (34)
Airplay Adds: 3 KHRO, KQRA, WROX

NONPOINT 124/25
The Truth (Lava)

Total Stations: 12
Heavy (1) WPBZ
Medium (2), Light (9)
Airplay Adds: 1 KXTE

JEM 121/21
They (ATO)

Total Stations: 7
Heavy (1) KNRK
Medium (3), Light (3)
Airplay Adds: 1 WNNX

LOCAL H 110/2
California Songs (Studio E)

Total Stations: 15
Heavy (0)
Medium (3), Light (12)

ALTER BRIDGE 100/100
Open Your Eyes (Wind-up)

Total Stations: 23
Heavy (0)
Medium (3), Light (20)
Airplay Adds: 3 KKND, WEDG, WJRR

BEASTIE BOYS 92/58
An Open Letter To NYC (Brooklyn Dust/Capitol)

Total Stations: 38
Heavy (0)
Medium (1), Light (37)
Airplay Adds: 1 WBRU

SOIL 92/1
Redefine (J/RMG)

Total Stations: 13
Heavy (0)
Medium (3), Light (10)

CHRONIC FUTURE 91/1
Time And Time Again (Interscope)

Total Stations: 14
Heavy (0)
Medium (3), Light (11)
Airplay Adds: 1 KQRA

YELLOWCARD 85/58
Only One (Capitol)

Total Stations: 25
Heavy (0)
Medium (0), Light (25)
Airplay Adds: 4 KHBZ, KROX, KWOD, WBTZ

GRAHAM COLTON BAND 85/19
First Week (GC/Strummer/UMRG)

Total Stations: 6
Heavy (1) WRAX
Medium (1), Light (4)
Airplay Adds: 1 KUCD

FUTURE LEADERS OF THE WORLD 81/16
Let Me Out (Epic)

Total Stations: 18
Heavy (1) WPLA
Medium (1), Light (16)

KID ROCK 81/16
I Am (Top Dog/Antalctic)

Total Stations: 10
Heavy (0)
Medium (2), Light (8)
Airplay Adds: 1 WEDG

STRATA 67/22
The Panic (Wind-up) ☆

Total Stations: 14
Heavy (0)
Medium (1), Light (13)
Airplay Adds: 3 KNOX, WCYY, WKRL

HOOBASTANK 64/22
Same Direction (Island/IDJMG)

Total Stations: 25
Heavy (0)
Medium (1), Light (24)
Airplay Adds: 1 WLUM

THE STREETS 63/6
Fit But You Know It (Vice/Antalctic)

Total Stations: 16
Heavy (0)
Medium (1), Light (15)

BEASTIE BOYS 59/31
Right Right Now Now (Brooklyn Dust/Capitol)

Total Stations: 36
Heavy (0)
Medium (1), Light (35)
Airplay Adds: 1 WBTZ

JUMP (LITTLE CHILDREN) 54/3
Young America (Brash)

Total Stations: 3
Heavy (0)
Medium (2), Light (1)

MAROONS 52/37
She Will Be Loved (Octone/J/RMG)

Total Stations: 3
Heavy (0)
Medium (2), Light (1)
Airplay Adds: 1 KUCD

MICHAEL TOLCHER 52/3
Mission Responsible (Octone)

Total Stations: 3
Heavy (0)
Medium (2), Light (1)

H=Heavy (30+ Detections), M=Medium (15-29), L=Light (Under 15). Airpower awarded to songs appearing in the top 20 on both the Airplay and Audience charts for the first time with increases in both detections and audience. ☆ Initial impact: songs appearing on this page for the first time in summary form. Airplay Adds are songs with 6 or more detections at new stations this week. The Airplay Leaderboard ranks taste-maker stations that have been the most successful in identifying future hit songs as measured by the amount of AIRPOWER titles for which they were Airplay Leaders. Refer to each format's Power Playlists page to see this week's Airplay Leaders. ☆ indicates title earned HiPredictor status in research data provided by Promosquad.



Songs ranked by number of detections. Playlists are listed in order of TSA weekly cume, beginning with the highest-cuming station. Cumes are updated twice yearly following the release of the spring and fall Arbitron surveys. The number of stations shown each week varies depending upon space. Airplay Adds (AA) denotes songs with 6 or more detections at station for first time this week.

KBZT San Diego
OM: John Dimick
PD: Garrett Michaels
APD/MD: Mike Halloran
Jefferson Pilot 619-297-9595
1 The Care The End Of The World
2 Modest Mouse Float On
3 Velvet Revolver Slither
4 Yeah Yeah Yeahs Maps
5 Mesa Time Is Running Out
6 Blink-182 Down
7 The Von Bondies C'mon C'mon
8 Franz Ferdinand Take Me Out
9 Beastie Boys Ch-Check It Out
10 Dashboard Confessional Vindicated
11 A Perfect Circle The Outsider
12 AFI Silver And Gold
13 The White Stripes Seven Nation Army
14 PJ Harvey The Letter
15 The Hives Walk Idiot Walk
16 Switchfoot Meant To Live
17 Incubus Talk Shows On Mute
18 Colaplay Classics
19 Jane's Addiction Stop!
20 Blink-182 I Miss You
21 Rancid Ruby Soho
22 Incubus Megalomania
23 The Offspring (Can't Get My) Head Aroun
24 Dashboard Confessional Vindicated
25 Muzzy Star Fade Into You
26 Depeche Mode World In My Eyes
27 Beastie Boys Sure Shot
28 Radiohead Creep
AA The Hives Walk Idiot Walk

WEND Charlotte
OM/PD: Jack Daniel
Clear Channel 704-338-9600
1 Nickelback Figured You Out
2 Three Days Grace Just Like You
3 Linkin Park Lying From You
4 Hoobastank The Reason
5 Jet Cold Hard Bitch
6 Beastie Boys Ch-Check It Out
7 Incubus Talk Shows On Mute
8 Seether Featuring Amy Lee Broken
9 Dashboard Confessional Vindicated
10 Velvet Revolver Slither
11 Switchfoot Dare You To Move
12 3 Doors Down When I'm Gone
13 Switchfoot Meant To Live
14 New Found Glory All Downhill From Here
15 Erasehead Snow How To Live
16 Stained Sou Far Away
17 Finger Eleven One Thing
18 Limp Bizkit Behind Blue Eyes
19 Audioslave I Am The Highway
20 Blink-182 Miss You
21 Jet Are You Gonna Be My Girl
22 Trapt Headstrong
23 Audioslave Like A Stone
24 Three Days Grace (I Hate) Everything Ab
25 Story Of The Year Anthem Of Our Dying D
26 Blink-182 Miss You
27 311 First Straw
28 Morrissey Irish Blood, English Heart
29 Crossfade Cold
30 New Found Glory All Downhill From Here
AA Saliva Survival Of The Sickest
AA Puddle Of Mudd Spin You Around
AA Nickelback Feelin' Way Too Damn Good

KEDJ Phoenix
PD: Nancy Stevens
APD: Young Marc
MD: Robin Nash
Westwood 480-423-9255
1 Beastie Boys Ch-Check It Out
2 Modest Mouse Float On
3 Incubus Talk Shows On Mute
4 Yellowcard Ocean Avenue
5 Hoobastank The Reason
6 Blink-182 Down
7 The Offspring (Can't Get My) Head Aroun
8 Mesa Time Is Running Out
9 Dashboard Confessional Vindicated
10 Authority Zero Revolution
11 Franz Ferdinand Take Me Out
12 Story Of The Year Anthem Of Our Dying D
13 Smile Empty Soul Silhouettes
14 New Found Glory All Downhill From Here
15 Deater Freshish Prozac (Just Like Me)
16 311 First Straw
17 Pepper Ashes
18 The Care The End Of The World
19 Chronic Future Time And Time Again
20 Seether Featuring Amy Lee Broken
21 Coheed And Cambria A Favor House Atlant
22 The Von Bondies C'mon C'mon
23 Jet Cold Hard Bitch
24 Bad Religion Los Angeles Is Burning
25 Sugarcoat Memory
26 Bonafide Frankenshtarter Featur Free
27 Midtown Give It Up
28 Lit Looks Like They Were Right
29 Linkin Park Lying From You
30 Lacey Kravitz Where Are We Runnin'?
AA Coheed And Cambria A Favor House Atlant
AA The Hives Walk Idiot Walk

WSUN Tampa
OM: Chuck Beck
SM/PD: Shark
Cox 727-577-7131
1 Story Of The Year Until The Day I Die
2 AFI Silver And Gold
3 311 Love Song
4 Linkin Park Breaking The Habit
5 Hoobastank The Reason
6 Blink-182 Miss You
7 Incubus Talk Shows On Mute
8 Velvet Revolver Slither
9 Modest Mouse Float On
10 Switchfoot Meant To Live
11 The Offspring (Can't Get My) Head Aroun
12 Lostprophets Last Train Home
13 Smile Empty Soul Silhouettes
14 Dashboard Confessional Vindicated
15 Seether Featuring Amy Lee Broken
16 The Care The End Of The World
17 Franz Ferdinand Take Me Out
18 Linkin Park Lying From You
19 Audioslave Like A Stone
20 311 First Straw
21 Blink-182 Down
22 Three Days Grace (I Hate) Everything Ab
23 AFI Silver And Gold
24 Switchfoot Dare You To Move
25 Switchfoot Meant To Live
26 Story Of The Year Anthem Of Our Dying D
27 The Killers Somebody Told Me
28 Three Days Grace Just Like You
29 Audioslave Snow How To Live
30 Jet Cold Hard Bitch
AA Linkin Park Breaking The Habit

KCNL San Francisco
OM: Brian Thomas
SM/PD: John Allers
Clear Channel 408-453-5400
1 Hoobastank The Reason
2 311 Love Song
3 Finger Eleven One Thing
4 Switchfoot Dare You To Move
5 Seether Featuring Amy Lee Broken
6 Yellowcard Ocean Avenue
7 Dashboard Confessional Vindicated
8 Incubus Talk Shows On Mute
9 Modest Mouse Float On
10 Nickelback Figured You Out
11 Linkin Park Lying From You
12 Blink-182 Miss You
13 Jet Are You Gonna Be My Girl
14 Franz Ferdinand Take Me Out
15 Dashboard Confessional Vindicated
16 Maroons She Will Be Loved
17 Three Days Grace (I Hate) Everything Ab
18 Switchfoot Meant To Live
19 Roots And The Maybats Fever Monkey Man
20 Sugarcoat Memory
21 Blink-182 Down
22 Maroons She Will Be Loved
23 Apollo Sunshine I Was On The Moon
24 Chevelle Send The Pain Below
25 Lit Looks Like They Were Right
26 Three Days Grace Just Like You
27 Beastie Boys Ch-Check It Out
28 Jimmy Eat World A Prase Chorus
29 Linkin Park Lying From You
30 Trapt Headstrong
AA Coheed And Cambria A Favor House Atlant

KXRK Salt Lake City
PD: Todd Nuke 'Em
APD/MD: Artie Fujin
Simmons 801-524-2600
1 Modest Mouse Float On
2 311 Love Song
3 Hoobastank The Reason
4 Finger Eleven One Thing
5 The Offspring (Can't Get My) Head Aroun
6 Blink-182 Miss You
7 Dashboard Confessional Vindicated
8 Story Of The Year Anthem Of Our Dying D
9 A Perfect Circle The Outsider
10 The Care The End Of The World
11 Switchfoot Dare You To Move
12 Incubus Talk Shows On Mute
13 Incubus Megalomania
14 Mesa Time Is Running Out
15 Blink-182 Down
16 The Von Bondies C'mon C'mon
17 Morrissey Irish Blood, English Heart
18 Switchfoot Meant To Live
19 Lostprophets Last Train Home
20 New Found Glory All Downhill From Here
21 Snow Patrol Spitting Games
22 311 First Straw
23 Velvet Revolver Slither
24 Linkin Park Lying From You
25 Chevelle Send The Pain Below
26 Blink-182 Miss You
27 Beastie Boys Ch-Check It Out
28 Red Hot Chili Peppers Can't Stop
29 Jet Are You Gonna Be My Girl
30 Bumblebeez 81 Pony Ride
AA Audioslave Like A Stone
AA Lit Looks Like They Were Right

KCXX Riverside/San Bernardino
OM: Kelli Cluque
APD/MD: Daryl James
All Pro 909-384-1039
1 Jet Cold Hard Bitch
2 Drowning Pool Step Up
3 Crossfade Cold
4 Blink-182 Easy Target
5 Audioslave What You Are
6 Beastie Boys Ch-Check It Out
7 Slipknot Duality
8 Velvet Revolver Slither
9 Linkin Park Lying From You
10 Breaking Benjamin So Cold
11 Three Days Grace Just Like You
12 Story Of The Year Anthem Of Our Dying D
13 Seether Featuring Amy Lee Broken
14 Flaw Recognize
15 Nickelback Feelin' Way Too Damn Good
16 Shinedown 45
17 The Offspring (Can't Get My) Head Aroun
18 Thornley So Far So Good
19 A Perfect Circle The Outsider
20 Lostprophets Wake Up (Make A Move)
21 Lit Looks Like They Were Right
22 Soil Redefine
23 AFI Silver And Gold
24 Strata The Panic
25 Kottonmouth Kings Angry Youth
26 Atravay Right Side Of The Bed
27 Incubus Talk Shows On Mute
28 Dashboard Confessional Vindicated
29 Linkin Park Breaking The Habit
30 Red Hot Chili Peppers Can't Stop
AA Linkin Park Breaking The Habit
AA Shinedown Pulse Of The Megatons
AA Puddle Of Mudd Spin You Around

KXTE Las Vegas
PD: Dave Wellington
APD/MD: Chris Ripley
Infinity 702-889-7500
1 Hoobastank Let It Out
2 Bad Religion Los Angeles Is Burning
3 Three Days Grace Just Like You
4 Velvet Revolver Slither
5 Linkin Park Breaking The Habit
6 The Killers Somebody Told Me
7 Earsshot Wait
8 Story Of The Year Anthem Of Our Dying D
9 Incubus Sick, Sick Little World
10 Franz Ferdinand Take Me Out
11 Magna-Fi Where Did We Go Wrong
12 Lostprophets Wake Up (Make A Move)
13 New Found Glory All Downhill From Here
14 Blink-182 Down
15 Puddle Of Mudd Away From Me
16 Stained Price To Play
17 Nonpoint The Truth
18 Mudvayne Not Falling
19 A Perfect Circle The Outsider
20 Smile Empty Soul Bottom Of A Bottle
21 Mudvayne World So Cold
22 Three Days Grace (I Hate) Everything Ab
23 Lostprophets Last Train Home
24 Smile Empty Soul Bottom Of A Bottle
25 A Perfect Circle The Outsider
26 Godsmack Re-Again
27 Chevelle Send The Pain Below
28 AFI Silver And Gold
29 Crossfade Cold
30 Story Of The Year Until The Day I Die
AA Linkin Park Breaking The Habit
AA Blink-182 Down
AA Nonpoint The Truth

KNRK Portland, OR
SM/PD: Mark Hamilton
APD: Jaime Cooley
Entercom 503-223-1441
1 Velvet Revolver Slither
2 Bad Religion Los Angeles Is Burning
3 Jet Are You Gonna Be My Girl
4 Hoobastank The Reason
5 Seether Featuring Amy Lee Broken
6 Linkin Park Breaking The Habit
7 The Killers Somebody Told Me
8 The Care The End Of The World
9 Incubus Talk Shows On Mute
10 Franz Ferdinand Take Me Out
11 Modest Mouse Float On
12 Linkin Park Breaking The Habit
13 311 First Straw
14 Keane Somewhere Only We Know
15 Jet Rollover DJ
16 Blink-182 Down
17 Morrissey Irish Blood, English Heart
18 Snow Patrol Spitting Games
19 Switchfoot Dare You To Move
20 Queens Of The Stone Age No One Knows
21 Switchfoot Meant To Live
22 Three Days Grace (I Hate) Everything Ab
23 Red Hot Chili Peppers By The Way
24 Green Day I Fought The Law
25 AFI Silver And Gold
26 The White Stripes Seven Nation Army
27 Velvet Revolver Slither
28 Chevelle The Road
29 Stained So Far Away
30 Three Days Grace (I Hate) Everything Ab
AA No Airplay Adds This Week

WBUZ Nashville
OM: Jim Patrick
PD/MD: Russ Schenck
Cromwell 615-399-1029
1 Velvet Revolver Slither
2 Beastie Boys Ch-Check It Out
3 Modest Mouse Float On
4 Incubus Talk Shows On Mute
5 Switchfoot Dare You To Move
6 Dashboard Confessional Vindicated
7 The Care The End Of The World
8 Flaw Recognize
9 New Found Glory All Downhill From Here
10 Snow Patrol Spitting Games
11 Slipknot Duality
12 Franz Ferdinand Take Me Out
13 Breaking Benjamin So Cold
14 Mesa Time Is Running Out
15 311 First Straw
16 Seether Featuring Amy Lee Broken
17 Local H California Songs
18 The Von Bondies C'mon C'mon
19 Story Of The Year Anthem Of Our Dying D
20 Thornley So Far So Good
21 Shinedown 45
22 Three Days Grace Just Like You
23 AFI Silver And Gold
24 Morrissey Irish Blood, English Heart
25 Puddle Of Mudd Spin You Around
26 The Darkness Growing On Me
27 The Killers Somebody Told Me
28 Lostprophets Wake Up (Make A Move)
29 Crossfade Cold
30 Blink-182 Down
AA Midtown Give It Up
AA Featurers The Way It's Meant To Be
AA Saliva Survival Of The Sickest

KRBZ Kansas City
PD: Lazlo
MD: Jason Ulanet
Entercom 913-677-8998
1 The Care The End Of The World
2 The Strokes Regula
3 Incubus Talk Shows On Mute
4 Modest Mouse Float On
5 AFI Silver And Gold
6 Lit Looks Like They Were Right
7 Dashboard Confessional Vindicated
8 The Strokes 12.51
9 Jet Are You Gonna Be My Girl
10 Linkin Park Breaking The Habit
11 Incubus Megalomania
12 Spoonies Treat Me Wrong
13 311 First Straw
14 Shalastarr My Coco
15 Velvet Revolver Slither
16 Jet Rollover DJ
17 Morrissey Irish Blood, English Heart
18 Foo Fighters Darling Nikki
19 Hoobastank The Reason
20 Blink-182 Down
21 The White Stripes Seven Nation Army
22 Blink-182 Finlin' This
23 The Killers Somebody Told Me
24 Beastie Boys Ch-Check It Out
25 Death Cab For Cutie The Sound Of Settli
26 Switchfoot Meant To Live
27 Snow Patrol Spitting Games
28 Jet Cold Hard Bitch
29 New Found Glory All Downhill From Here
30 Bad Religion Los Angeles Is Burning
AA Linkin Park Breaking The Habit
AA Velvet Revolver Slither
AA Beastie Boys Hey F*?# You

WGRD Grand Rapids
PD: Bobby Duncan
MD: Kevin Curnow
Regent 616-459-4111
1 Jet Cold Hard Bitch
2 Hoobastank The Reason
3 Finger Eleven One Thing
4 Switchfoot Meant To Live
5 3 Doors Down Away From The Sun
6 AFI Silver And Gold
7 Blink-182 Miss You
8 Chevelle Send The Pain Below
9 Seether Featuring Amy Lee Broken
10 Dashboard Confessional Vindicated
11 Linkin Park Lying From You
12 The Von Bondies C'mon C'mon
13 Spoonies Treat Me Wrong
14 Stained How About You
15 Velvet Revolver Slither
16 Switchfoot Dare You To Move
17 The Care The End Of The World
18 The Killers Somebody Told Me
19 Velvet Revolver Slither
20 Three Days Grace Just Like You
21 Linkin Park Somewhere I Belong
22 Stained For You
23 Three Days Grace (I Hate) Everything Ab
24 Incubus Talk Shows On Mute
25 Taking Back Sunday A Decade Under The I
26 Audioslave I Am The Highway
27 New Found Glory All Downhill From Here
28 Beastie Boys Ch-Check It Out
29 Finger Eleven Stay In Shadow
30 Everclear Santa Monica (Watch The World
AA Seven Mary Three Combarcose
AA Taking Back Sunday A Decade Under The I
AA Modest Mouse Float On

THIS WEEK	LAST WEEK	WKS. ON CHART	TITLE/IMPRINT/PROMOTION LABEL	ARTIST	DETECTIONS		AUDIENCE	
					TW	LW	MILLIONS	RANK
			★★★ No. 1 ★★★					
1	1	11	SLITHER RC&RMG 3 weeks at No. 1	VELVET REVOLVER	1726	1665	7.946	1
2	3	19	COLD FGI/COLUMBIA	CROSSFADE	1441	1356	5.696	3
3	2	21	COLD HARD BITCH ELEKTRA/ATLANTIC	JET	1364	1385	6.303	2
4	8	12	JUST LIKE YOU JIVE/ZOMBA	THREE DAYS GRACE	1312	1187	5.064	9
5	6	20	STEP UP WIND-UP	DROWNING POOL	1309	1270	5.622	4
6	7	10	DUALITY ROADRUNNER/DJMG	SLIPKNOT	1297	1251	5.357	7
7	4	16	RUNNING BLIND REPUBLIC/UNIVERSAL/UMRG	GODSMACK	1287	1329	5.250	8
8	5	19	LYING FROM YOU WARNER BROS.	LINKIN PARK	1245	1311	5.418	6
9	9	8	FEELIN' WAY TOO DAMN GOOD ROADRUNNER/DJMG	NICKELBACK	1239	1130	5.457	5
10	10	19	THE REASON IS: 2 ISLAND/DJMG	HOOBASTANK	941	1105	4.178	10
11	12	9	SO COLD HOLLYWOOD	BREAKING BENJAMIN	940	837	2.773	17
12	11	36	45 ATLANTIC	SHINEDOWN	864	922	3.692	11
13	15	11	BROKEN WIND-UP	SEETHER FEATURING AMY LEE	809	733	2.803	15
14	13	4	IT'S ABOUT TIME WARNER BROS.	VAN HALEN	791	820	3.626	12
			★★ AIRPOWER/GREATEST GAINER/MOST AIRPLAY ADDS ★★					
15	29	2	SURVIVAL OF THE SICKEST ISLAND/DJMG	SALIVA	765	327	2.896	14
			★★ AIRPOWER ★★					
16	19	7	WAIT WARNER BROS.	EARSHOT	685	682	1.874	20
17	18	30	THE OUTSIDER VIRGIN	A PERFECT CIRCLE	664	683	2.785	16
18	20	8	TALK SHOWS ON MUTE IMMORTAL/EPIC	INCUBUS	622	660	1.488	23
19	17	13	SO FAR SO GOOD 604/ROADRUNNER/DJMG	THORNLEY	604	723	1.770	21
			★★ AIRPOWER ★★					
20	28	2	BREAKING THE HABIT WARNER BROS.	LINKIN PARK	599	330	2.085	19
21	27	4	SIMPLE MAN ATLANTIC	SHINEDOWN	599	433	2.313	18
22	14	15	WHAT YOU ARE INTERSCOPE/EPIC	AUDIOSLAVE	564	747	3.277	13
23	22	20	WISHBONE REPUBLIC/UNIVERSAL/UMRG	DROPBOX	485	479	1.374	24
24	16	17	(CAN'T GET MY) HEAD AROUND YOU COLUMBIA	THE OFFSPRING	478	727	1.715	22
25	25	8	SAVIOR ARDENT/LAVA	SKILLET	445	443	0.889	34
26	24	9	RECOGNIZE REPUBLIC/UNIVERSAL/UMRG	FLAW	445	454	1.034	29
27	30	3	SPIN YOU AROUND FLAWLESS/GEFFEN	PUDDLE OF MUDD	393	315	1.021	30
28	21	18	REDEFINE J/RMG	SOIL	390	596	1.325	26
29	31	2	WAKE UP (MAKE A MOVE) COLUMBIA	LOSTPROPHETS	363	286	1.056	28
30	34	4	SAME DIRECTION ISLAND/DJMG	HOOBASTANK	354	253	1.353	25
31	26	14	SILHOUETTES THROBACK/LAVA	SMILE EMPTY SOUL	350	436	0.952	32
32	32	4	ALMOST OVER FLIP/INTERSCOPE	LIMP BIZKIT	318	282	1.075	27
33	33	6	PENCIL FIGHT WIND-UP	ATOMSHIP	290	276	0.559	40
34	40	2	LET ME OUT EPIC	FUTURE LEADERS OF THE WORLD	278	199	0.955	31
35	39	2	AFTER WE GO MAVERICK/REPRISE	TANTRIC	270	206	0.878	35
36	35	2	I AM TOP DOG/ATLANTIC	KID ROCK	257	225	0.671	36
37	NEW		THE TRUTH LAVA	NONPOINT	229	100	0.651	37
38	36	3	UNBROKEN (HOTEL BABY) STEAMHAMMER/SPV	MONSTER MAGNET	227	219	0.519	-
39	38	3	WHERE DID WE GO WRONG AEZRA	MAGNA-FI	203	210	0.383	-
40	NEW		ARCHETYPE LIQUID 8	FEAR FACTORY	180	141	0.390	-

Songs ranked by number of detections. Songs showing an increase in detections over the previous week, regardless of chart movement. A song will receive a bullet if its percentage loss in detections does not exceed the percentage of monitored station downtime for the format. A song that has been on the chart for more than 20 weeks will generally not receive a bullet, even if it registers an increase in detections. Airpower awarded to songs appearing in the top 20 on both the Airplay and Audience charts for the first time with increases in both detections and audience. Greatest Gainer awarded to the song with the largest increase in detections. Most Airplay Adds awarded to the song registering six or more detections at the most stations for the first time this week. A song with a gain in detections over the previous week is placed first if tied with a song with a decline over the same period. When tied songs are each gaining detections or each losing detections, the song being played on more stations is placed first. Songs below the top 20 become recurrents and are removed from the chart after 26 weeks. Nielsen BDS certification for airplay of 100,000 detections on all monitored stations, including satellite and national networks, across the U.S. and Canada. Numeral following symbol indicates multiple level of 100,000 detections.

most airplay adds

ACTIVE ROCK

NEW STATIONS

- SALIVA** *Survival Of The Sickest (Island/DJMG)* **29**
KAZR, KAZR, KCAL, KHTQ, KICT, KISW, KPOI, KRAB, KRFR, KRXQ, KRZR, KUFO, WAQX, WBZX, WCCC, WGIR, WIIL, WIYY, WJJO, WNOR, WNVF, WOBK, WQXA, WRAT, WRIF, WRQC, WRXV, WWWX, WXQR
Total Stations With Six Or More Detections: 49
TOTAL DETECTIONS BY DAYPART: 6-10 6%, 10-3 16%, 3-7 14%, 7-12 27%, 12-6A 37%
- LINKIN PARK** *Breaking The Habit (Warner Bros.)* **12**
KOOJ, KRTO, KUPD, WAAF, WAQX, WIIL, WKLQ, WRAT, WRIF, WRQC, WTFX, WTPP
Total Stations With Six Or More Detections: 38
TOTAL DETECTIONS BY DAYPART: 6-10 7%, 10-3 14%, 3-7 16%, 7-12 28%, 12-6A 35%
- SHINEDOWN** *Simple Man (Atlantic)* **11**
KICT, KILO, KOMP, KPOI, KRFR, KSRX, KZRO, WLZR, WRQC, WRXV, WWWX
Total Stations With Six Or More Detections: 34
TOTAL DETECTIONS BY DAYPART: 6-10 5%, 10-3 20%, 3-7 16%, 7-12 23%, 12-6A 36%
- FUTURE LEADERS OF THE WORLD** *Let Me Out (Epic)* **11**
KAZR, KHTQ, KIOZ, KRFR, KSRX, KUPD, WCCC, WIIL, WLZR, WRQC, WRTT
Total Stations With Six Or More Detections: 25
TOTAL DETECTIONS BY DAYPART: 6-10 2%, 10-3 7%, 3-7 7%, 7-12 25%, 12-6A 60%
- NONPOINT** *The Truth (Lava)* **10**
KAZR, KDJE, KHTQ, KPOI, KORC, KRZR, KUFO, WGIR, WRTT, WZZN
Total Stations With Six Or More Detections: 16
TOTAL DETECTIONS BY DAYPART: 6-10 4%, 10-3 5%, 3-7 7%, 7-12 27%, 12-6A 58%

GREATEST GAINERS ACTIVE ROCK

INCREASE IN DETECTIONS

- SALIVA** • *Survival Of The Sickest (Island/DJMG)* **+438**
WNOR +18, KPOI +18, KDJE +17, WIYY +16, WRXV +16, WTFX +15, WOBK +15, WRQC +15, KRZR +15, KILO +13
- LINKIN PARK** • *Breaking The Habit (Warner Bros.)* **+269**
KOMP +22, KILO +18, WJJO +12, WTKX +12, KUPD +12, WRQC +12, KPOI +11, WGIR +11, WXZZ +11, KRTO +11
- ALTER BRIDGE** • *Open Your Eyes (Wind-up)* **+168**
WTKX +35, WXTB +18, KATT +17, WIYY +12, WRAT +11, KOOJ +9, WAAF +9, KOMP +7, WNOR +7, WLZR +6
- SHINEDOWN** • *Simple Man (Atlantic)* **+166**
WTPP +15, KSRX +13, WWWX +13, WRQC +11, WAQX +10, KPOI +10, WXQR +9, KQRC +9, KRFR +9, WNOR +8
- NONPOINT** • *The Truth (Lava)* **+129**
KPOI +10, WRTT +10, KRZR +8, KUFO +8, WZZN +7, KDJE +7, KQRC +7, KAZR +6, KHTQ +6, WGIR +5

RECURRENTS ACTIVE ROCK

RANK	TITLE	ARTIST	DETECTIONS	TW	LW
1	RE-ALIGN	GODSMACK (REPUBLIC/UNIVERSAL/UMRG)	617	588	
2	(I HATE) EVERYTHING ABOUT YOU	THREE DAYS GRACE (JIVE/ZOMBA)	595	636	
3	FIGURED YOU OUT	NICKELBACK (ROADRUNNER/DJMG)	587	577	
4	NUMB	LINKIN PARK (WARNER BROS.)	434	458	
5	MEGALOMANIAC	INCUBUS (IMMORTAL/EPIC)	421	467	
6	SO FAR AWAY	STAINED (FLI/ELEKTRA/ATLANTIC)	373	355	
7	SHOW ME HOW TO LIVE	AUDIOSLAVE (INTERSCOPE/EPIC)	370	351	
8	FAINT	LINKIN PARK (WARNER BROS.)	370	406	
9	I AM THE HIGHWAY	AUDIOSLAVE (INTERSCOPE/EPIC)	368	374	

RANK	TITLE	ARTIST	DETECTIONS	TW	LW
10	HEADSTRONG	TRAPT (WARNER BROS.)	365	403	
11	STILL FRAME	TRAPT (WARNER BROS.)	355	361	
12	MAN IN THE BOX	ALICE IN CHAINS (COLUMBIA)	338	351	
13	ARE YOU GONNA BE MY GIRL	JET (ELEKTRA/ATLANTIC)	330	352	
14	NOT FALLING	MUDVAYNE (EPIC)	319	319	
15	SMELLS LIKE TEEN SPIRIT	NIRVANA (DGC/INTERSCOPE)	312	341	
16	LIBERATE	DISTURBED (REPRISE)	311	302	
17	PLUSH	STONE TEMPLE PILOTS (ATLANTIC)	309	303	
18	COME AS YOU ARE	NIRVANA (DGC/INTERSCOPE)	303	288	
19	AWAY FROM ME	PUDDLE OF MUDD (FLAWLESS/GEFFEN)	293	287	
20	ENTER SANDMAN	METALLICA (ELEKTRA/ATLANTIC)	282	276	

Recurrents are titles that have appeared on the Active Rock Airplay chart for 26 weeks and have dropped below the top 20.

QUESTIONS?

IF YOU HAVE ANY QUESTIONS ABOUT



WE'VE GOT THE ANSWERS:

SCOTT MCKENZIE
Editor-in-Chief

Phone: 646-654-4642
Fax: 646-654-4612
smckenzie@airplaymonitor.com

BRAM TEITELMAN
Rock Managing Editor

Phone: 646-654-4727
Fax: 646-654-4799
bteitelman@airplaymonitor.com

ANTHONY COLOMBO
Rock Chart Manager

Phone: 646-654-4640
Fax: 646-654-4671
acolombo@airplaymonitor.com

SILVIO PIETROLUONGO
Director of Charts

Phone: 646-654-4624
Fax: 646-654-4671
silvio@airplaymonitor.com

PETER WEINSTOCK
Account Manager

Phone: 646-654-4710
Fax: 646-654-4799
pweinstock@airplaymonitor.com

MICHAEL ELLIS
Acting Publisher

Phone: 646-654-4622
Fax: 646-654-4799
mellis@airplaymonitor.com

ACTIVE ROCK POWERPLAYS

FOR WEEK ENDING JUNE 20, 2004

AIRPLAY Monitor
Nielsen Broadcast Data Systems
Songs ranked by number of detections. Playlists are listed in order of TSA weekly cume, beginning with the highest-cuming station. Cumes are updated twice yearly following the release of the spring and fall Arbitron surveys. The number of stations shown each week varies depending on space.
denotes songs with 6 or more detections at station for first time this week.

WYSP Philadelphia
VP/Pgm: Tim Seabean
APD: Gil Edwards
MD: Spike
Infinity 215-625-9460

TW	LW	1	2	3	4	5	6	7	8	9	10	11	12
		Linkin Park Numb	27	24	1	Nickelback Figured You Out	27	25	2	Jet Cold Hard Bitch	26	24	3
		Velvet Revolver Slither	24	21	4	Slinknot Duality	22	19	5	Audioslave I Am The Highway	22	19	6
		Linkin Park Lying From You	22	19	7	Hoobastank The Reason	21	18	8	Godsmack Re-Align	21	18	9
		Seether Featuring Amy Lee Broken	19	14	10	Audioslave What You Are	19	18	11	Godsmack Running Blind	18	19	12
		Breaking Benjamin So Cold	14	9	13	Drowning Pool Step Up	13	12	14	Limp Bizkit Almost Over	12	11	15
		Dropbox Wishbone	12	12	16	Dropbox Wishbone	12	12	17	Dropbox Wishbone	12	12	18
		Stated So Far Away	11	7	18	Crossfade Cold	11	7	19	Thornley So Far So Good	11	7	20
		Three Days Grace Just Like You	10	9	20	The Offspring (Can't Get My) Head Around	9	6	21	Nickelback How You Remind Me	9	6	22
		AC/DC Fly Like A Bird	9	6	23	AC/DC Fly Like A Bird	9	6	24	AC/DC Fly Like A Bird	9	6	25
		Trapt Headstrong	9	6	26	Trapt Headstrong	9	6	27	Trapt Headstrong	9	6	28
		Van Halen I'm About Time	8	6	29	Van Halen I'm About Time	8	6	30	Trapt Still Frame	8	6	31
		No Airplay Adds This Week											

WZZM Chicago
PD: Bill Gamble
APD: Steve Levy
MD: James VanOsdol
ABC 312-984-9923

TW	LW	1	2	3	4	5	6	7	8	9	10	11	12
		Slinknot Duality	45	47	1	Velvet Revolver Slither	40	37	2	Drowning Pool Step Up	39	34	3
		Nickelback Figured You Out	37	30	4	Velvet Revolver Slither	36	30	5	Van Halen I'm About Time	32	31	6
		Jet Cold Hard Bitch	28	24	7	Audioslave What You Are	27	26	8	Crossfade Cold	25	26	9
		Velvet Revolver Slither	24	21	10	Godsmack Re-Align	21	18	11	Godsmack Not Falling	21	18	12
		Slinknot Duality	22	19	13	Saliva Survival Of The Sickest	19	10	14	A Perfect Circle The Outsider	18	10	15
		Audioslave I Am The Highway	22	19	16	Three Days Grace Just Like You	17	14	17	Earshot Wait	17	14	18
		Linkin Park Lying From You	22	19	19	Fear Factory Archetype	17	14	20	Disturbed Fade To Black	16	13	21
		Hoobastank The Reason	21	18	22	Lastprophets Wake Up (Make A Move)	16	13	23	Hoobastank Same Direction	16	13	24
		Godsmack Re-Align	21	18	25	Future Leaders Of The World Let Me Out	16	13	26	White Zombie More Human Than Human	16	13	27
		Seether Featuring Amy Lee Broken	19	14	28	White Zombie More Human Than Human	15	11	29	White Zombie More Human Than Human	15	11	30
		Audioslave What You Are	19	18	31	Seether Featuring Amy Lee Broken	14	14	32	Seether Featuring Amy Lee Broken	14	14	33
		Godsmack Running Blind	18	19	34	Stated So Far Away	13	12	35	Stated So Far Away	13	12	36
		Breaking Benjamin So Cold	14	9	37	Flaw Recognize	12	12	38	Flaw Recognize	12	12	39
		Drowning Pool Step Up	13	12	40	Shinedown 45	12	13	41	Shinedown 45	12	13	42
		Limp Bizkit Almost Over	12	11	43	Three Days Grace (I Hate) Everything Ab	12	12	44	Three Days Grace (I Hate) Everything Ab	12	12	45
		Dropbox Wishbone	12	12	46	Linkin Park Lying From You	11	7	47	Linkin Park Lying From You	11	7	48
		Stated So Far Away	11	7	49	Godsmack Running Blind	11	7	50	Godsmack Running Blind	11	7	51
		Crossfade Cold	11	7	52	Nickelback Figured You Out	10	7	53	Nickelback Figured You Out	10	7	54
		Thornley So Far So Good	11	7	55	Jet Cold Hard Bitch	9	6	56	Jet Cold Hard Bitch	9	6	57
		Three Days Grace Just Like You	10	9	58	Trapt Headstrong	9	6	59	Trapt Headstrong	9	6	60
		The Offspring (Can't Get My) Head Around	9	6	61	No Airplay Adds This Week							

WRIF Detroit
OM: Doug Dorell
APD/MD: Mark Pennington
Greater Media 248-547-0101

TW	LW	1	2	3	4	5	6	7	8	9	10	11	12
		Velvet Revolver Slither	26	22	1	Shinedown Simple Man	22	18	2	Linkin Park Lying From You	22	20	3
		Shinedown Simple Man	22	18	4	Nickelback Figured You Out	20	17	5	Jet Cold Hard Bitch	20	19	6
		Linkin Park Lying From You	22	20	7	Van Halen I'm About Time	19	10	8	Van Halen I'm About Time	19	10	9
		Nickelback Figured You Out	20	17	10	Seether Featuring Amy Lee Broken	18	17	11	Seether Featuring Amy Lee Broken	18	17	12
		Jet Cold Hard Bitch	20	19	13	Clutch The Mob Goes Wild	18	17	14	Clutch The Mob Goes Wild	18	17	15
		Van Halen I'm About Time	19	10	16	Audioslave What You Are	18	17	17	Audioslave What You Are	18	17	18
		Seether Featuring Amy Lee Broken	18	17	19	Dry Americans Strange Generation	17	14	20	Dry Americans Strange Generation	17	14	21
		Clutch The Mob Goes Wild	18	17	22	Godsmack Running Blind	15	13	23	Godsmack Running Blind	15	13	24
		Audioslave What You Are	18	17	25	Fear Factory Archetype	14	15	26	Fear Factory Archetype	14	15	27
		Dry Americans Strange Generation	17	14	28	ThousandFootkrutch Rawkist	12	7	29	ThousandFootkrutch Rawkist	12	7	30
		Godsmack Running Blind	15	13	31	Three Days Grace Just Like You	12	8	32	Three Days Grace Just Like You	12	8	33
		Fear Factory Archetype	14	15	34	Velvet Revolver Slither	12	8	35	Velvet Revolver Slither	12	8	36
		ThousandFootkrutch Rawkist	12	7	37	Slinknot Duality	12	8	38	Slinknot Duality	12	8	39
		Three Days Grace Just Like You	12	8	40	Linkin Park Lying From You	11	7	41	Linkin Park Lying From You	11	7	42
		Velvet Revolver Slither	12	8	43	Dropbox Wishbone	11	7	44	Dropbox Wishbone	11	7	45
		Slinknot Duality	12	8	46	Dropbox Wishbone	11	7	47	Dropbox Wishbone	11	7	48
		Linkin Park Lying From You	11	7	49	Dropbox Wishbone	11	7	50	Dropbox Wishbone	11	7	51
		Dropbox Wishbone	11	7	52	Dropbox Wishbone	11	7	53	Dropbox Wishbone	11	7	54
		Dropbox Wishbone	11	7	55	Dropbox Wishbone	11	7	56	Dropbox Wishbone	11	7	57
		Dropbox Wishbone	11	7	58	Dropbox Wishbone	11	7	59	Dropbox Wishbone	11	7	60
		Dropbox Wishbone	11	7	61	No Airplay Adds This Week							

WMMS Cleveland
PD: Bo Matthews
Clear Channel 216-520-2600

TW	LW	1	2	3	4	5	6	7	8	9	10	11	12
		The White Stripes Seven Nation Army	51	49	1	Nickelback Figured You Out	48	30	2	Shinedown 45	48	30	3
		Nickelback Figured You Out	48	30	4	Shinedown 45	48	30	5	Audioslave I Am The Highway	40	41	6
		Shinedown 45	48	30	7	Disturbed Remember	31	32	8	Van Halen I'm About Time	31	32	9
		Audioslave I Am The Highway	40	41	10	Van Halen I'm About Time	31	32	11	Van Halen I'm About Time	31	32	12
		Disturbed Remember	31	32	13	Jet Cold Hard Bitch	30	49	14	Godsmack Serenity	27	16	15
		Van Halen I'm About Time	31	32	16	Godsmack Serenity	27	16	17	Stand Outside	27	33	18
		Jet Cold Hard Bitch	30	49	19	Stand Outside	27	33	20	Godsmack Awake	25	29	21
		Godsmack Serenity	27	16	22	ThousandFootkrutch Rawkist	24	26	23	Crossfade Cold	22	21	24
		Stand Outside	27	33	25	Three Days Grace Just Like You	22	30	26	Linkin Park Lying From You	22	21	27
		Godsmack Awake	25	29	28	Velvet Revolver Slither	20	15	29	Godsmack Running Blind	20	15	30
		ThousandFootkrutch Rawkist	24	26	31	Velvet Revolver Slither	20	15	32	Velvet Revolver Slither	20	15	33
		Crossfade Cold	22	21	34	Nickelback Figured You Out	20	15	35	Nickelback Figured You Out	20	15	36
		Linkin Park Lying From You	22	21	37	Linkin Park Lying From You	20	15	38	Linkin Park Lying From You	20	15	39
		Godsmack Running Blind	20	15	40	Linkin Park Lying From You	20	15	41	Linkin Park Lying From You	20	15	42
		Velvet Revolver Slither	20	15	43	Linkin Park Lying From You	20	15	44	Linkin Park Lying From You	20	15	45
		Nickelback Figured You Out	20	15	46	Linkin Park Lying From You	20	15	47	Linkin Park Lying From You	20	15	48
		Linkin Park Lying From You	20	15	49	Linkin Park Lying From You	20	15	50	Linkin Park Lying From You	20	15	51
		Linkin Park Lying From You	20	15	52	Linkin Park Lying From You	20	15	53	Linkin Park Lying From You	20	15	54
		Linkin Park Lying From You	20	15	55	Linkin Park Lying From You	20	15	56	Linkin Park Lying From You	20	15	57
		Linkin Park Lying From You	20	15	58	Linkin Park Lying From You	20	15	59	Linkin Park Lying From You	20	15	60
		Linkin Park Lying From You	20	15	61	No Airplay Adds This Week							

KXXR Minneapolis
PD: Wade Linder
APD/MD: Pablo
ABC/Disney 612-617-4000

TW	LW	1	2	3	4	5	6	7	8	9	10	11	12
		Three Days Grace Just Like You	37	33	1	Slinknot Duality	37	37	2	Crossfade Cold	37	39	3
		Slinknot Duality	37	37	4	Velvet Revolver Slither	36	39	5	Velvet Revolver Slither	36	39	6
		Crossfade Cold	37	39	7	The Offspring (Can't Get My) Head Around	34	23	8	Atompsh Pencil Fight	34	23	9
		Velvet Revolver Slither	36	39	10	Van Halen I'm About Time	25	22	11	Shinedown 45	24	23	12
		The Offspring (Can't Get My) Head Around	34	23	13	Smile Empty Soul Silhouettes	24	23	14	Smile Empty Soul Silhouettes	24	23	15
		Van Halen I'm About Time	25	22	16	Smile Empty Soul Silhouettes	24	23	17	Smile Empty Soul Silhouettes	24	23	18
		Smile Empty Soul Silhouettes	24	23	19	Smile Empty Soul Silhouettes	24	23	20	Smile Empty Soul Silhouettes	24	23	21
		Smile Empty Soul Silhouettes	24	23	22	Smile Empty Soul Silhouettes	24	23	23	Smile Empty Soul Silhouettes	24	23	24
		Smile Empty Soul Silhouettes	24	23	25	Smile Empty Soul Silhouettes	24	23	26	Smile Empty Soul Silhouettes	24	23	27
		Smile Empty Soul Silhouettes	24	23	28	Smile Empty Soul Silhouettes	24	23	29	Smile Empty Soul Silhouettes	24	23	30
		Smile Empty Soul Silhouettes	24	23	31	No Airplay Adds This Week							

WAAF Boston
PD: Keith Hastings
MD: Mistress Carrie
Entercom 617-779-5800

TW	LW	1	2	3	4	5	6	7	8	9	10	11	12
		Shinedown Simple Man	29	31	1	Drowning Pool Step Up	29	34	2	Nickelback Figured You Out	28	32	3
		Drowning Pool Step Up	29	34	4	Velvet Revolver Slither	28	34	5	Velvet Revolver Slither	28	34	6
		Nickelback Figured You Out	28	32	7	Atompsh Pencil Fight	28	34	8	Atompsh Pencil Fight	28	34	9
		Velvet Revolver Slither											

IMPACT! Monitor

Songs posting gains in detections or with a percentage loss in detections equal to or better than the monitored downtime percentage in the format. Songs listed in order of detections. *Indicates station experienced between 24 and 56 hours of monitored downtime during the chart week.

TOP 10 BOUND

BREAKING BENJAMIN 940/103 So Cold (Hollywood)

Total Stations: 57 Chart Move: 12-11 H (15), M (21), L (21)

Table with columns for station, title, and detections. Includes stations like Chicago, Detroit, Boston, Miami, Seattle, etc.

SEETHER FEATURING AMY LEE 809/76 Broken (Wind-up)

Total Stations: 44 Chart Move: 15-13 H (15), M (17), L (12)

Table with columns for station, title, and detections. Includes stations like Chicago, Detroit, Boston, Miami, Seattle, etc.

AIRPOWER

SALIVA 765/438 Survival Of The Sickest (Island/IDJMG) NO AIRPLAY LEADER

Total Stations: 57 Chart Move: 29-15 H (9), M (15), L (33)

Table with columns for station, title, and detections. Includes stations like Chicago, Detroit, Boston, Miami, Seattle, etc.

EARSHOT 685/3 Wait (Warner Bros.)

AIRPLAY LEADER (FIRST STATION TO 100 PLAYS)

WZOR • Green Bay, WI PD: Roxanne Steele Date: 06/06/04

Total Stations: 54 Chart Move: 19-16 H (6), M (14), L (34)

Table with columns for station, title, and detections. Includes stations like Chicago, Detroit, Boston, Miami, Seattle, etc.

LINKIN PARK 599/269 Breaking The Habit (Warner Bros.)

Total Stations: 49 Chart Move: 28-20 H (5), M (14), L (30)

AIRPLAY LEADER (FIRST STATION TO 100 PLAYS)

KBPI • Denver, CO PD: Bob Richards MD: Willie B. Date: 03/28/04



Total Stations: 49 Chart Move: 28-20 H (5), M (14), L (30)

Table with columns for station, title, and detections. Includes stations like Chicago, Detroit, Boston, Miami, Seattle, etc.

AIRPOWER BOUND

SHINEDOWN 599/166 Simple Man (Atlantic)

Total Stations: 36 Chart Move: 27-21 H (12), M (9), L (15)

Table with columns for station, title, and detections. Includes stations like Chicago, Detroit, Boston, Miami, Seattle, etc.

DROPBOX 485/6 Wishbone (Republic/Universal/UMRG)

Total Stations: 42 Chart Move: 22-23 H (1), M (16), L (25)

Table with columns for station, title, and detections. Includes stations like Chicago, Detroit, Boston, Miami, Seattle, etc.

SKILLET 445/2 Savior (Ardent/Lava)

Total Stations: 45 Chart Move: 25-25 H (3), M (7), L (35)

Table with columns for station, title, and detections. Includes stations like Chicago, Detroit, Boston, Miami, Seattle, etc.

PUDDLE OF MUDD 393/78 Spin You Around (Flawless/Geffen)

Total Stations: 42 Chart Move: 30-27 H (2), M (9), L (31)

Table with columns for station, title, and detections. Includes stations like Chicago, Detroit, Boston, Miami, Seattle, etc.

LOSTPROPHETS 363/77 Wake Up (Make A Move) (Columbia)

Total Stations: 37 Chart Move: 31-29 H (0), M (11), L (26)

Table with columns for station, title, and detections. Includes stations like Chicago, Detroit, Boston, Miami, Seattle, etc.

HOOBASTANK 354/101 Same Direction (Island/IDJMG)

Total Stations: 37 Chart Move: 34-30 H (4), M (9), L (24)

Table with columns for station, title, and detections. Includes stations like Chicago, Detroit, Boston, Miami, Seattle, etc.

LIMP BIZKIT 318/36 Almost Over (Flip/Interscope)

Total Stations: 27 Chart Move: 32-32 H (4), M (3), L (20)

Table with columns for station, title, and detections. Includes stations like Chicago, Detroit, Boston, Miami, Seattle, etc.

ATOMSHIP 290/14 Pencil Fight (Wind-up)

Total Stations: 27 Chart Move: 33-33 H (4), M (5), L (18)

Table with columns for station, title, and detections. Includes stations like Chicago, Detroit, Boston, Miami, Seattle, etc.

FUTURE LEADERS OF THE WORLD 278/79 Let Me Out (Epic)

Total Stations: 33 Chart Move: 40-34 H (1), M (3), L (29)

Table with columns for station, title, and detections. Includes stations like Chicago, Detroit, Boston, Miami, Seattle, etc.

TANTRIC 270/64 After We Go (Maverick/Reprise)

Total Stations: 26 Chart Move: 39-35 H (0), M (7), L (19)

Table with columns for station, title, and detections. Includes stations like Chicago, Detroit, Boston, Miami, Seattle, etc.

KID ROCK 257/32 I Am (Top Dog/Atlantic)

Total Stations: 23 Chart Move: 35-36 H (3), M (2), L (18)

Table with columns for station, title, and detections. Includes stations like Chicago, Detroit, Boston, Miami, Seattle, etc.

NONPOINT 229/129 The Truth (Lava)

Total Stations: 35 Chart Move: Debut 37 H (1), M (4), L (30)

Table with columns for station, title, and detections. Includes stations like Chicago, Detroit, Boston, Miami, Seattle, etc.

MONSTER MAGNET 227/8 Unbroken (Hotel Baby)

Total Stations: 37 Chart Move: 36-38 H (0), M (4), L (33)

Table with columns for station, title, and detections. Includes stations like Chicago, Detroit, Boston, Miami, Seattle, etc.

FEAR FACTORY 180/39 Archetype (Liquid 8)

Total Stations: 25 Chart Move: Debut 40 H (1), M (4), L (20)

Table with columns for station, title, and detections. Includes stations like Chicago, Detroit, Boston, Miami, Seattle, etc.

ALTER BRIDGE 168/168 Open Your Eyes (Wind-up)

Total Stations: 31 Chart Move: 10-10 H (1), M (17), L (12)

Table with columns for station, title, and detections. Includes stations like Chicago, Detroit, Boston, Miami, Seattle, etc.

STAY IN SHADOW 166/10 Stay In Shadow (Wind-up)

Total Stations: 21 Chart Move: 10-10 H (1), M (17), L (12)

Table with columns for station, title, and detections. Includes stations like Chicago, Detroit, Boston, Miami, Seattle, etc.

PILLAR 131/22 Bring Me Down (Flicker)

Total Stations: 18 Chart Move: 10-10 H (1), M (17), L (12)

Table with columns for station, title, and detections. Includes stations like Chicago, Detroit, Boston, Miami, Seattle, etc.

THE HIVES 117/80 Walk Idiot Walk (Interscope)

Total Stations: 19 Chart Move: 10-10 H (1), M (17), L (12)

Table with columns for station, title, and detections. Includes stations like Chicago, Detroit, Boston, Miami, Seattle, etc.

COHEED AND CAMBRIA 113/51 A Favor House Atlantic (Equal Vision/Columbia)

Total Stations: 16 Chart Move: 10-10 H (1), M (17), L (12)

Table with columns for station, title, and detections. Includes stations like Chicago, Detroit, Boston, Miami, Seattle, etc.

BURNING BRIDES 109/38 Heart Full Of Black (V2)

Total Stations: 14 Chart Move: 10-10 H (1), M (17), L (12)

Table with columns for station, title, and detections. Includes stations like Chicago, Detroit, Boston, Miami, Seattle, etc.

STRATA 90/30 The Panic (Wind-up)

Total Stations: 12 Chart Move: 10-10 H (1), M (17), L (12)

Table with columns for station, title, and detections. Includes stations like Chicago, Detroit, Boston, Miami, Seattle, etc.

STORY OF THE YEAR 86/23 Anthem Of Our Dying Day

Total Stations: 18 Chart Move: 10-10 H (1), M (17), L (12)

Table with columns for station, title, and detections. Includes stations like Chicago, Detroit, Boston, Miami, Seattle, etc.

311 78/35 First Straw (Volcano/Zomba)

Total Stations: 8 Chart Move: 10-10 H (1), M (17), L (12)

Table with columns for station, title, and detections. Includes stations like Chicago, Detroit, Boston, Miami, Seattle, etc.

NEW FOUND GLORY 66/15 All Downhill From Here

Total Stations: 10 Chart Move: 10-10 H (1), M (17), L (12)

Table with columns for station, title, and detections. Includes stations like Chicago, Detroit, Boston, Miami, Seattle, etc.

BLINK-182 58/18 Down (Geffen)

Total Stations: 10 Chart Move: 10-10 H (1), M (17), L (12)

Table with columns for station, title, and detections. Includes stations like Chicago, Detroit, Boston, Miami, Seattle, etc.

H=Heavy (21+ Detections), M=Medium (14-20), L=Light (Under 14). Airpower awarded to songs appearing in the top 20 on both the Airplay and Audience charts for the first time with increases in both detections and audience. *Initial impact: songs appearing on this page for the first time in summary form. Airplay Adds are songs with 6 or more detections at new stations this week. The Airplay Leaderboard ranks taste-maker stations that have been the most successful in identifying future hit songs as measured by the amount of AIRPOWER titles for which they were Airplay Leaders. Refer to each format's Power Playlists page to see this week's Airplay Leaders.

THIS WEEK	LAST WEEK	WKS. ON CHART	TITLE/IMPRINT/PROMOTION LABEL	ARTIST	DETECTIONS		AUDIENCE	
					TW	LW	MILLIONS	RANK
			★ ★ ★ No. 1 ★ ★ ★					
1	1	4	IT'S ABOUT TIME WARNER BROS. 3 weeks at No. 1	VAN HALEN	561	615	2.690	1
2	3	20	COLD HARD BITCH ELEKTRA/ATLANTIC	JET	507	494	2.196	2
3	2	10	SLITHER RCA/RMG	VELVET REVOLVER	478	494	1.800	4
4	5	9	FEELIN' WAY TOO DAMN GOOD ROADRUNNER/IDJMG	NICKELBACK	349	314	1.001	10
5	4	17	THE REASON ^{N2} ISLAND/IDJMG	HOOBASTANK	340	358	1.581	5
6	9	4	SUMMERTIME BLUES ANTHEM/ATLANTIC	RUSH	338	286	2.120	3
7	6	34	FIGURED YOU OUT ^N ROADRUNNER/IDJMG	NICKELBACK	269	310	1.128	9
8	8	12	WHERE ARE WE RUNNIN'? VIRGIN	LENNY KRAVITZ	267	297	1.237	8
9	7	16	BABY, PLEASE DON'T GO COLUMBIA	AEROSMITH	266	302	1.365	6
10	10	25	45 ATLANTIC	SHINEDOWN	264	286	1.326	7
11	11	22	CAUGHT IN A DREAM SANCTUARY	TESLA	213	236	0.630	15
12	12	53	SO FAR AWAY ^{N3} FLIP/ELEKTRA/EEG	STAIN'D	210	213	0.764	13
13	13	15	RUNNING BLIND REPUBLIC/UNIVERSAL/UMRG	GODSMACK	192	204	0.574	16
14	14	43	ARE YOU GONNA BE MY GIRL ^N ELEKTRA/ATLANTIC	JET	184	202	0.972	11
15	15	11	SO FAR SO GOOD 604/ROADRUNNER/IDJMG	THORNLEY	181	173	0.351	22
16	17	6	BROKEN WIND-UP	SEETHER FEATURING AMY LEE	167	163	0.774	12
17	16	40	I AM THE HIGHWAY ^N INTERSCOPE/EPIC	AUDIOSLAVE	165	164	0.759	14
			★ ★ AIRPOWER ★ ★					
18	18	15	WHAT YOU ARE INTERSCOPE/EPIC	AUDIOSLAVE	164	153	0.529	17
19	19	9	HOUSE OF DOOM SPITFIRE	BLACK LABEL SOCIETY	136	154	0.466	18
20	20	47	SOMEDAY ^{N4} ROADRUNNER/IDJMG	NICKELBACK	129	144	0.459	19
21	29	4	JUST LIKE YOU JIVE/ZOMBA	THREE DAYS GRACE	98	69	0.172	-
22	24	3	OLDEST STORY IN THE WORLD SOVEREIGN ARTISTS	HEART	98	87	0.345	23
23	26	3	TALK SHOWS ON MUTE IMMORTAL/EPIC	INCUBUS	96	80	0.213	-
24	NEW		SIMPLE MAN ATLANTIC	SHINEDOWN	91	58	0.111	-
25	23	25	MEGALOMANIAC ^N IMMORTAL/EPIC	INCUBUS	88	89	0.268	27
26	28	11	LYING FROM YOU WARNER BROS.	LINKIN PARK	84	76	0.248	30
27	22	22	AWAY FROM THE SUN REPUBLIC/UNIVERSAL/UMRG	3 DOORS DOWN	83	91	0.208	-
			★ GREATEST GAINER/MOST AIRPLAY ADDS ★					
28	NEW		SURVIVAL OF THE SICKEST ISLAND/IDJMG	SALIVA	76	8	0.247	-
29	21	19	HEEL OVER HEAD FLAWLESS/GEFFEN	PUDDLE OF MUDD	76	96	0.263	29
30	27	2	I AM TOP DOG/ATLANTIC	KID ROCK	75	80	0.204	-

THIS WEEK	LAST WEEK	WKS. ON CHART	TITLE/IMPRINT/PROMOTION LABEL	ARTIST	DETECTIONS		AUDIENCE	
					TW	LW	MILLIONS	RANK
			★ ★ ★ No. 1 ★ ★ ★					
1	1	12	OH RCA/RMG 4 weeks at No. 1	DAVE MATTHEWS	376	396	2.109	1
2	3	11	WHERE ARE WE RUNNIN'? VIRGIN	LENNY KRAVITZ	358	343	1.983	2
3	4	7	ACCIDENTALLY IN LOVE DREAMWORKS/GEFFEN	COUNTING CROWS	349	331	1.849	3
			★ GREATEST GAINER ★					
4	6	6	WHAT AM I TO YOU? BLUE NOTE/EMC	NORAH JONES	323	281	1.555	4
5	2	13	EVERYTHING MAVERICK/REPRISE	ALANIS MORISSETTE	317	357	1.430	7
6	5	11	FREE BRUSHFIRE/UMRG	DONAVON FRANKENREITER FEATURING JACK JOHNSON	291	286	1.112	13
7	8	4	THE CONNECTION ELEKTRA/ATLANTIC	PHISH	278	265	1.317	9
8	13	7	LIGHT IN YOUR EYES A&M/INTERSCOPE	SHERYL CROW	261	219	1.193	12
9	7	10	I MET A GIRL AWARE/COLUMBIA	WHEAT	257	269	1.209	11
10	9	12	COME TO JESUS VANGUARD	MINDY SMITH	256	230	1.089	14
11	12	26	HEAVEN OR/EPIC	LOS LONELY BOYS	235	219	1.465	6
12	10	9	TRUE LOVE IS HARD TO FIND ^{v2} TOOTS AND THE MAYTALS FEATURING BONNIE RAITT		224	228	0.896	18
13	14	3	IF IT MAKES YOU ZOE/ROUNDER	BODEANS	219	218	1.350	8
14	15	6	COME WITH ME TONIGHT SHOCKORAMA/VANGUARD	BOB SCHNEIDER	207	200	0.858	20
15	11	16	IF I HAD POSSESSION OVER JUDGEMENT DAY DUCK/REPRISE	ERIC CLAPTON	170	220	0.758	-
16	16	22	CANNONBALL DRM/VECTOR/WARNER BROS.	DAMIEN RICE	168	179	1.496	5
17	18	2	FILL IT UP AGAIN EPIC	INDIGO GIRLS	148	149	0.656	-
18	20	2	THEY ATO	JEM	145	140	0.733	-
19	19	2	TEMPTATION VERVE	DIANA KRALL	144	141	0.606	-
20	NEW		ANOTHER WHITE DASH A&M/INTERSCOPE	BUTTERFLY BOUCHER	139	123	0.571	-

Songs ranked by number of detections. **○** Songs showing an increase in detections over the previous week, regardless of chart movement. A song will also receive a bullet if its percentage loss in detections does not exceed the percentage of monitored station downtime for the format. A song that has been on the chart for more than 20 weeks will generally not receive a bullet, even if it registers an increase in detections. **Airpower** awarded to songs appearing in the top 20 on both the Airplay and Audience charts for the first time with increases in both detections and audience. **Greatest Gainer** awarded to the song with the largest increase in detections. **Most Airplay Adds** awarded to the song registering six or more detections at the most stations for the first time this week. A song with a gain in detections over the previous week is placed first if tied with a song with a decline over the same period. When tied songs are each gaining detections or each losing detections, the song being played on more stations is placed first. Songs below the top 20 become re-entries and are removed from the chart after 26 weeks. **N** Nielsen BDS certification for airplay of 100,000 detections on all monitored stations, including satellite and national networks, across the U.S. and Canada. Numerical following symbol indicates multiple level of 100,000 detections.

Songs posting gains in detections or with a percentage loss in detections equal to or better than the monitored downtime percentage in the format. Songs listed in order of detections. *Indicates station experienced between 24 and 56 hours of monitored downtime during the chart week.

TOP 10 BOUND

SEETHER FEATURING AMY LEE 167/4
Broken (Wind-up)
Total Stations: 7
H (5), M (1), L (1)
Chart Move: 17-16
Airplay Adds: 1

City	MTWTFSS	Stations	Detections
New York	MTWTFSS	WNYC	1
L.A.	MTWTFSS	KLOS	1
Phila.	MTWTFSS	WMMR	22
Houston	MTWTFSS	WGLS	22
Atlanta	MTWTFSS	WWSB	22
Phoenix	MTWTFSS	KDWB	22
Long Isl.	MTWTFSS	WBSB	22
St. Louis	MTWTFSS	KTLS	22
Pitt. City	MTWTFSS	WQVE	22
Kan. City	MTWTFSS	WTLS	15
Provid.	MTWTFSS	WJLY	15
Colum., OH	MTWTFSS	WKWB	20
Indian.	MTWTFSS	WVLU	20
Greenab.	MTWTFSS	WVFB	20
Buffalo	MTWTFSS	WVBF	20
Rat/Dur.	MTWTFSS	WBBB	32
Austin	MTWTFSS	KLBJ	31
Dayton	MTWTFSS	WTUE	25
Albany	MTWTFSS	WPTX	1
Tulsa	MTWTFSS	KMOD	34
Scranton	MTWTFSS	WEXL	34
Albanytown	MTWTFSS	WZLZ	27
Akron	MTWTFSS	WONE	27
El Paso	MTWTFSS	KLAD	24
Albino	MTWTFSS	KZRR	25
Omaha	MTWTFSS	KEZO	20
Okc.	MTWTFSS	WOT	20
Youngst.	MTWTFSS	WNCB	20
Morristow	MTWTFSS	WVHA	20
New Haven	MTWTFSS	WVPR	20
Rosarie	MTWTFSS	WVBC	20
Lex. KY	MTWTFSS	WVTV	20
Shreve	MTWTFSS	WVFX	20
Montgom.	MTWTFSS	WVLE	20
Port ME	MTWTFSS	WVLM	20
Chart. WV	MTWTFSS	WVLC	20
Colum. GA	MTWTFSS	WVWK	20
Santa Bar	MTWTFSS	KTYD	20

AIRPOWER

AUDIOSLAVE 164/11
What You Are (Interscope/Epic)
Total Stations: 12
H (4), M (2), L (6)
Chart Move: 18-18
Airplay Adds: 0

City	MTWTFSS	Stations	Detections
New York	MTWTFSS	WNYC	1
L.A.	MTWTFSS	KLOS	1
Phila.	MTWTFSS	WMMR	22
Houston	MTWTFSS	WGLS	22
Atlanta	MTWTFSS	WWSB	22
Phoenix	MTWTFSS	KDWB	22
Long Isl.	MTWTFSS	WBSB	22
St. Louis	MTWTFSS	KTLS	22
Pitt. City	MTWTFSS	WQVE	22
Kan. City	MTWTFSS	WTLS	15
Provid.	MTWTFSS	WJLY	15
Colum., OH	MTWTFSS	WKWB	20
Indian.	MTWTFSS	WVLU	20
Greenab.	MTWTFSS	WVFB	20
Buffalo	MTWTFSS	WVBF	20
Rat/Dur.	MTWTFSS	WBBB	32
Austin	MTWTFSS	KLBJ	31
Dayton	MTWTFSS	WTUE	25
Albany	MTWTFSS	WPTX	1
Tulsa	MTWTFSS	KMOD	34
Scranton	MTWTFSS	WEXL	34
Albanytown	MTWTFSS	WZLZ	27
Akron	MTWTFSS	WONE	27
El Paso	MTWTFSS	KLAD	24
Albino	MTWTFSS	KZRR	25
Omaha	MTWTFSS	KEZO	20
Okc.	MTWTFSS	WOT	20
Youngst.	MTWTFSS	WNCB	20
Morristow	MTWTFSS	WVHA	20
New Haven	MTWTFSS	WVPR	20
Rosarie	MTWTFSS	WVBC	20
Lex. KY	MTWTFSS	WVTV	20
Shreve	MTWTFSS	WVFX	20
Montgom.	MTWTFSS	WVLE	20
Port ME	MTWTFSS	WVLM	20
Chart. WV	MTWTFSS	WVLC	20
Colum. GA	MTWTFSS	WVWK	20
Santa Bar	MTWTFSS	KTYD	20

THORNLEY 181/8
So Far So Good (604/Roadrunner/IDJMG)
Total Stations: 13
Heavy (4), Medium (2), Light (6)
Chart Move: 15-15
Airplay Adds: 2 KMOO, WBBB

HEART 98/11
Oldest Story In The World (Sovereign Artists)
Total Stations: 10
Heavy (1), Medium (3), Light (6)
Chart Move: 24-22
Airplay Adds: 1 WAFX

INCUBUS 96/16
Talk Shows On Mute (Immortal/Epic)
Total Stations: 10
Heavy (2), Medium (2), Light (6)
Chart Move: 26-23
Airplay Adds: 1 KMOO

THORNLEY 181/8
So Far So Good (604/Roadrunner/IDJMG)
Total Stations: 13
Heavy (4), Medium (2), Light (6)
Chart Move: 15-15
Airplay Adds: 2 KMOO, WBBB

HEART 98/11
Oldest Story In The World (Sovereign Artists)
Total Stations: 10
Heavy (1), Medium (3), Light (6)
Chart Move: 24-22
Airplay Adds: 1 WAFX

INCUBUS 96/16
Talk Shows On Mute (Immortal/Epic)
Total Stations: 10
Heavy (2), Medium (2), Light (6)
Chart Move: 26-23
Airplay Adds: 1 KMOO

SHINEDOWN 91/33
Simple Man (Atlantic)
Total Stations: 8
Heavy (2), Medium (2), Light (4)
Chart Move: Debut 24
Airplay Adds: 1 WAFX

LINKIN PARK 84/8
Lying From You (Warner Bros.)
Total Stations: 8
Heavy (2), Medium (1), Light (5)
Chart Move: 28-26

SALIVA 76/68
Survival Of The Sickest (Island/IDJMG)
Total Stations: 13
Heavy (0), Medium (1), Light (12)
Chart Move: Debut 28
Airplay Adds: 7 KLAQ, KMOD, KSHE, WDHA, WHJY, WNCB, WAFX

THE WHO 70/4
Real Good Looking Boy (Geffen)
Total Stations: 9
Heavy (0), Medium (1), Light (8)
Chart Move: 28-26

PUDDLE OF MUDD 65/0
Spin You Around (Flawless/Geffen)
Total Stations: 10
Heavy (1), Medium (1), Light (8)
Chart Move: 28-26

LINKIN PARK 62/26
Breaking The Habit (Warner Bros.)
Total Stations: 7
Heavy (1), Medium (2), Light (4)
Chart Move: 28-26
Airplay Adds: 2 KLAQ, WKLC

SEVEN MARY THREE 49/9
Without You Feels (DRT)
Total Stations: 5
Heavy (1), Medium (0), Light (4)
Chart Move: 28-26

CHRIS ROBINSON & THE NEW EARTH MUD 49/12
40 Days (Vector)
Total Stations: 4
Heavy (1), Medium (1), Light (2)
Chart Move: 28-26

CROSSFADE 43/10
Cold (FG/Columbia)
Total Stations: 8
Heavy (0), Medium (1), Light (7)
Chart Move: 28-26
Airplay Adds: 1 WKKB

CLUTCH 42/1
The Mob Goes Wild (DRT)
Total Stations: 3
Heavy (1), Medium (0), Light (2)
Chart Move: 28-26

BREAKING BENJAMIN 41/14
So Cold (Hollywood)
Total Stations: 7
Heavy (0), Medium (2), Light (5)
Chart Move: 28-26
Airplay Adds: 1 WKKB

LOS LONELY BOYS 36/6
Heaven (Or/Epic)
Total Stations: 3
Heavy (1), Medium (0), Light (2)
Chart Move: 28-26

SCORPIONS 33/26
Love 'Em Or Leave 'Em (Sanctuary)
Total Stations: 9
Heavy (0), Medium (1), Light (8)
Chart Move: 28-26
Airplay Adds: 1 WROV

TESLA 30/11
Words Can't Explain (Sanctuary)
Total Stations: 5
Heavy (0), Medium (0), Light (5)
Chart Move: 28-26
Airplay Adds: 2 KLBJ, KSHE

GREATEST GAINERS HERITAGE ROCK

INCREASE IN DETECTIONS

- SALIVA • Survival Of The Sickest (Island/IDJMG) +68**
WHJY +12, KLAQ +11, WNCB +8, WAFX +7, WDHA +6, KMOD +6, KLBJ +5, WBUF +5, WBBB +3, KSHE +2
- RUSH • Summertime Blues (Anthem/Atlantic) +52**
WROV +10, KZRR +8, WBUF +6, WZZO +5, WFBQ +5, KLBJ +5, WTUE +5, KMOD +4, KLOL +4, KLOS +3
- NICKELBACK • Feelin' Way Too Damn Good (Roadrunner/IDJMG) +35**
WLVO +8, WKLS +7, WHJY +6, WBUF +5, WBAB +5, WKQQ +4, WZZO +3, KLAQ +2, WKKB +2, WONE +2
- SHINEDOWN • Simple Man (Atlantic) +33**
WKKB +13, WKLC +8, WAFX +5, KTUX +4, WONE +4, WDHA +2, KMOD +1
- THREE DAYS GRACE • Just Like You (Jive/Zomba) +29**
KMOD +10, WBBB +10, WBUF +5, KLAQ +4, WHJY +3, KEZO +1

</

Table listing radio stations and songs for WJMN Boston, CKEY Buffalo, N.Y., WRVZ Charleston, W.Va., WBBM Chicago, KZFM Corpus Christi, KQKS Denver, KPRR El Paso, Texas, WHTT Fort Myers, Fla., KBOS Fresno, Calif., KSEQ Fresno, Calif., WLYD Green Bay, Wis., WGBT Greensboro, N.C., KDOB Honolulu, KIKI Honolulu, KXME Honolulu, KPTY Houston, WXIS Johnson City, WKHT Knoxville, Tenn., WYIL Knoxville, Tenn., KSTE Little Rock, Ark., WKPO Madison, Wis., KBFM McAllen, Texas, KBTQ McAllen, Texas, WPOW Miami, KTTB Minneapolis.

Table listing radio stations and songs for KDON Monterey, Calif., KSTZ New Orleans, KKWD Oklahoma City, KQCH Omaha, Neb., WPYO Orlando, Fla., KCAQ Oxnard, Calif., WRDW Philadelphia, KZFP Phoenix, WRED Portland, Maine, WWIX Providence, R.I., KGGI Riverside, Calif., KSFM Sacramento, KUUV Salt Lake City, KYLD San Francisco, KUBE Seattle, KYWL Spokane, Wash., WCKX Columbus, Ohio, WLLD Tampa, Fla., WYLF Tampa, Fla., WFXE Columbus, Ga., WFBF Dallas, WCKX Columbus, Ohio, WLDT Dayton, Ohio, WEDR Miami, WMBI Miami, WKKV Milwaukee, WJLB Detroit, WBLX Mobile, Ala., WJMH Greensboro, N.C., WPHH Hartford, Conn., WZMX Hartford, Conn., WHTA Atlanta, WVEE Atlanta.

Table listing radio stations and songs for WFXA Augusta, Ga., WPRW Augusta, Ga., WEMX Baton Rouge, La., WBHQ Birmingham, Ala., WBOT Boston, WBLK Buffalo, N.Y., WSSP Charleston, S.C., WJBT Jacksonville, Fla., WPEG Charlotte, N.C., WJTT Chattanooga, KRRQ Lafayette, La., WJHM Orlando, Fla., WPHI Philadelphia, WUSL Philadelphia, KKFR Phoenix, WAMO Pittsburgh, WQOK Raleigh, N.C., WBTJ Richmond, Va., WCDX Richmond, Va., WDKX Rochester, N.Y., KBMB Sacramento, KPWR Los Angeles, WTLZ Saginaw, Mich., WZB Louisville, Ky., WKBT Los Angeles, WKBK Dallas, WCKX Columbus, Ohio, WLDT Dayton, Ohio, WEDR Miami, WMBI Miami, WKKV Milwaukee, WJLB Detroit, WBLX Mobile, Ala., WJMH Greensboro, N.C., WPHH Hartford, Conn., WZMX Hartford, Conn., WHTA Atlanta, WVEE Atlanta.

Table listing radio stations and songs for KBXX Houston, WEUP Huntsville, Ala., WNPL Nashville, WUBT Nashville, WIKS New Bern, N.C., WQSL New Bern, N.C., WKNO New Orleans, WQOE New Orleans, WQHT New York, WWPR New York, WWOI Norfolk, Va., WWHV Norfolk, Va., KVSP Oklahoma City, WWIN Baltimore, KOXL Baton Rouge, La., WBAV Charlotte, N.C., WVAZ Chicago, WZAK Cleveland, WDDM Columbia, S.C., WAGH Columbus, Ga., WRNB Dayton, Ohio, WGPR Detroit, WMXD Detroit, WQMG Greensboro, N.C., KMJH Houston, KRWP Houston, WKXI Jackson, Miss., KMJK Kansas City, WJWS Savannah, Ga., WQBT Savannah, Ga., KBTT Shreveport, La., KHHT Los Angeles, KJLH Los Angeles, WDKS Shreveport, La., KMJJ Shreveport, La., WFUN St. Louis.

Table listing radio stations and songs for WZHT Montgomery, Ala., WBTP Tampa, Fla., WJUC Toledo, Ohio, WJMM Tulsa, Okla., WKYS Washington, D.C., WPGC Washington, D.C., WJWS West Palm Beach, WJWS Wilmington, Del., WPHR Syracuse, N.Y., WIMX Toledo, Ohio, WHUR Washington, D.C., WAKB Augusta, Ga., WFLM West Palm Beach, WWIN Baltimore, KOXL Baton Rouge, La., WBAV Charlotte, N.C., WVAZ Chicago, WZAK Cleveland, WDDM Columbia, S.C., WAGH Columbus, Ga., WRNB Dayton, Ohio, WGPR Detroit, WMXD Detroit, WQMG Greensboro, N.C., KMJH Houston, KRWP Houston, WKXI Jackson, Miss., KMJK Kansas City, WJWS Savannah, Ga., WQBT Savannah, Ga., KBTT Shreveport, La., KHHT Los Angeles, KJLH Los Angeles, WDKS Shreveport, La., KMJJ Shreveport, La., WFUN St. Louis.

Table listing radio stations and songs for WCFB Orlando, Fla., WDNK Philadelphia, WKJS Richmond, Va., WVEE Roanoke, Va., KBLX San Francisco, WLVH Savannah, Ga., WJMM St. Louis, WPHR Syracuse, N.Y., WIMX Toledo, Ohio, WHUR Washington, D.C., WAKB Augusta, Ga., WFLM West Palm Beach, WWIN Baltimore, KOXL Baton Rouge, La., WBAV Charlotte, N.C., WVAZ Chicago, WZAK Cleveland, WDDM Columbia, S.C., WAGH Columbus, Ga., WRNB Dayton, Ohio, WGPR Detroit, WMXD Detroit, WQMG Greensboro, N.C., KMJH Houston, KRWP Houston, WKXI Jackson, Miss., KMJK Kansas City, WJWS Savannah, Ga., WQBT Savannah, Ga., KBTT Shreveport, La., KHHT Los Angeles, KJLH Los Angeles, WDKS Shreveport, La., KMJJ Shreveport, La., WFUN St. Louis.

Table listing radio stations and songs for WNKY Charleston, S.C., WQBE Charleston, W.Va., WSOB Charlotte, N.C., WUSN Chicago, WLVH Savannah, Ga., WJMM St. Louis, WPHR Syracuse, N.Y., WIMX Toledo, Ohio, WHUR Washington, D.C., WAKB Augusta, Ga., WFLM West Palm Beach, WWIN Baltimore, KOXL Baton Rouge, La., WBAV Charlotte, N.C., WVAZ Chicago, WZAK Cleveland, WDDM Columbia, S.C., WAGH Columbus, Ga., WRNB Dayton, Ohio, WGPR Detroit, WMXD Detroit, WQMG Greensboro, N.C., KMJH Houston, KRWP Houston, WKXI Jackson, Miss., KMJK Kansas City, WJWS Savannah, Ga., WQBT Savannah, Ga., KBTT Shreveport, La., KHHT Los Angeles, KJLH Los Angeles, WDKS Shreveport, La., KMJJ Shreveport, La., WFUN St. Louis.

Table listing radio stations and songs for WNKY Charleston, S.C., WQBE Charleston, W.Va., WSOB Charlotte, N.C., WUSN Chicago, WLVH Savannah, Ga., WJMM St. Louis, WPHR Syracuse, N.Y., WIMX Toledo, Ohio, WHUR Washington, D.C., WAKB Augusta, Ga., WFLM West Palm Beach, WWIN Baltimore, KOXL Baton Rouge, La., WBAV Charlotte, N.C., WVAZ Chicago, WZAK Cleveland, WDDM Columbia, S.C., WAGH Columbus, Ga., WRNB Dayton, Ohio, WGPR Detroit, WMXD Detroit, WQMG Greensboro, N.C., KMJH Houston, KRWP Houston, WKXI Jackson, Miss., KMJK Kansas City, WJWS Savannah, Ga., WQBT Savannah, Ga., KBTT Shreveport, La., KHHT Los Angeles, KJLH Los Angeles, WDKS Shreveport, La., KMJJ Shreveport, La., WFUN St. Louis.

NO AIRPLAY ADDS THIS WEEK:

R&B/HIP-HOP

Detections

COUNTRY

Detections



BY ANTHONY COLOMBO, WADE JESSEN, PATRICK MCGOWAN & MINAL PATEL

FORMAT	NEW RELEASES WITH TOP 10 CALLOUT POTENTIAL	RECENTLY TESTED SONGS WITH TOP 10 CALLOUT POTENTIAL
MAINSTREAM TOP 40	<ul style="list-style-type: none"> ★ MAROONS She Will Be Loved RMG 73.4 ★ SEETHER Broken WIND-UP 67.6 	<ol style="list-style-type: none"> TRAPT Echo WARNER BROS. 76.4 USHER Confessions Part II ZOMBA 74.9 RYAN CABRERA On The Way Down ATLANTIC 71.5 COUNTING CROWS Accidentally In Love GEFFEN 71.2 ASHLEE SIMPSON Pieces Of Me GEFFEN 70.9 AVRIL LAVIGNE My Happy Ending RMG 70.5 BLACK EYED PEAS Let's Get It Started INTERSCOPE 69.9
RHYTHMIC TOP 40	NO NEW SONGS SHOWED TOP 10 CALLOUT POTENTIAL THIS WEEK	<ol style="list-style-type: none"> JAY-Z 99 Problems IDJMG 77.8 D12 How Come INTERSCOPE 77.5 MONICA U Should've Known Better RMG 75.3 BLACK EYED PEAS Let's Get It Started INTERSCOPE 74.0 BRANDY Talk About Our Love ATLANTIC 70.6 MASE Welcome Back UMRG 69.5 TWISTA So Sexy ATLANTIC 67.3
R&B/HIP-HOP	<ul style="list-style-type: none"> ★ NELLY Flap Your Wings UMRG 72.4 	<ol style="list-style-type: none"> YUNG WUN Tear It Up RMG 97.8 JAY-Z 99 Problems IDJMG 87.4 TWISTA So Sexy ATLANTIC 78.3 MASE Welcome Back UMRG 78.3 R. KELLY U Saved Me ZOMBA 78.0 TERROR SQUAD Lean Back UMRG 73.9 NINA SKY Move Ya Body UMRG 72.3
ADULT TOP 40	<ul style="list-style-type: none"> ★ MAROONS She Will Be Loved RMG 77.0 	<ol style="list-style-type: none"> BLINK-182 I Miss You GEFFEN 89.6 DIDO Don't Leave Home RMG 81.4 AVION Seven Days Without You CONSOLE 78.1 SARAH MCLACHLAN Stupid RMG 77.7 311 Love Song ZOMBA 76.2 THE CALLING Our Lives RMG 73.1 MERCYME Here With Me INO/CURB 71.6
MODERN ROCK	NO NEW SONGS SHOWED TOP 10 CALLOUT POTENTIAL THIS WEEK	<ol style="list-style-type: none"> LINKIN PARK Breaking The Habit WARNER BROS. 81.5 CROSSFADE Cold COLUMBIA 76.6 SWITCHFOOT Dare You To Move COLUMBIA 75.6 SHINEDOWN 45 ATLANTIC 74.5 LOSTPROPHETS Wake Up (Make A Move) COLUMBIA 73.5 STORY OF THE YEAR Anthem Of Our Dying Day REPRISE 73.5 THE CURE The End Of The World GEFFEN 72.4

Songs are blind tested online by Promosquad using multiple listens and a nationwide sample of carefully profiled music consumers. Songs are rated on a 1-5 scale; final results are based on weighted positives. Songs with a score of 65 or more are judged to have top 10 callout potential, although that benchmark number can fluctuate based on the strength of available music. New Releases are songs that have been recently serviced to or impacted at their respective formats; Recently Tested Songs are the songs tested during the past month with the highest score. For a complete list of current songs with Top 10 Callout Potential, see HitPredictor.com. © 2003, Promosquad is a trademark of Think Fast LLC.

Montgomery Gentry Reaches Top Rung

Although few might apply the well-worn "bridesmaid" euphemism to Montgomery Gentry's chart history, the testosterone-soaked pair's run of close calls finally comes to an end, as "If You Ever Stop Loving Me" (Columbia) tops our country airplay list.

Gentry has had five singles stop inside the top five, including "She Couldn't Change Me," which peaked at No. 2 in the July 13, 2001, issue.

Alison Krauss makes her fourth top 10 appearance on the country list, this time as Brad Paisley's duet partner on "Whiskey Lullaby" (Arista Nashville), which rises 11-10. All but one of Krauss' top 10 songs were vocal collaborations. Outside of the No. 3 hit "When You Say Nothing at All," which she charted with her band Union Station in June 1995, Krauss has also had top 10 singles with Shenandoah (1995) and Kenny Rogers (2000).



MONTGOMERY GENTRY

MCBRIDE'S AC NO. 1 IS A NASHVILLE LABOR OF LOVE

Martina McBride earns her first No. 1 at AC with "This One's for the Girls" (RCA Nashville). The track is the first pop chart-topper in *Airplay Monitor* for the Nashville-based RCA Label Group, which includes imprints BNA and Arista Nashville.

Lonestar came close twice for RLG, peaking at No. 2 on the AC chart with "Amazed" in 2000 and with "I'm Already There" (BNA) in 2002. In between, Diamond Rio's "One More Day" (Arista Nashville) peaked at No. 6 in 2001.

McBride is the second female country crossover artist to earn a No. 1 at AC this year, following "Forever and for Always" by Shania Twain. The two singles scored higher positions at AC than on the country chart, where they both peaked at No. 4.

JOJO'S GAINS GETTING REPETITIVE AT MAINSTREAM TOP 40

"Leave (Get Out)" by JoJo (UMRG) earns Greatest Gainer honors for a fourth consecutive week at mainstream top 40, as it climbs 9-7 with a 785-detection increase.

The last song to take the Gainer lead for four straight weeks was "Dilemma" by Nelly Featuring Kelly Rowland in July/August 2002, while the last by a new artist was Blu Cantrell's "Hit 'Em Up Style (Oops!)" in July/August 2001. Both tracks eventually hit No. 1.

PARTYING LIKE IT'S 1999

Prince takes a bow on the R&B/hip-hop chart with "Call My Name" (SUM) at No. 39. It is the first appearance for the Purple One since "The Greatest Romance Ever Sold" peaked at No. 19 in November 1999. "Call My Name" is at No. 7 on the adult R&B chart.

Also accomplishing a chart feat for the first time since 1999 is Juvenile, whose "Slow Motion," featuring Soulja Slim, advances to the top slot on the R&B/hip-hop and rap charts. The track is his first No. 1 since "Back That Thang Up" spent a week at pole position in October 1999.

That was also the last No. 1 on those charts for Cash Money, which is also currently holding the No. 1 spot on the adult R&B chart with Teena Marie's "Still in Love" through R&B subsidiary Cash Money Classics.

SMOOTH MOVE TO NO. 1 AT MODERN FOR VELVET REVOLVER

Velvet Revolver earns its first modern rock No. 1, as "Slither" (RMG) moves 2-1. The group comprises former Guns N' Roses members Slash, Duff McKagan and Matt Sorum; former Stone Temple Pilots singer Scott Weiland; and former Suicidal Tendencies guitarist Dave Kushner. The act first charted in July 2003 and peaked at No. 32 with "Set Me Free" from the soundtrack to "The Hulk." "Slither" also holds at No. 1 at active rock for a third straight week.

SIX MONTHS ON THE CHART AND FINALLY GOING FOR ADDS

Despite passing the 26-week recurrent threshold on the adult R&B chart, "The Closer I Get to You" by Luther Vandross with Beyoncé remains on the list since it shows continued growth, moving 33-29 with Most Airplay Adds.

The duet had been receiving airplay from Vandross and Beyoncé's albums on RMG and SUM, respectively. After obtaining single rights, RMG recently serviced the track to radio. "Closer" will be allowed to remain on the chart until it posts a significant loss in detections while ranking below No. 20.

CHECK YOUR INBOX EVERY MONDAY!

AIRPLAY 11
Monitor
HitPredictor
WEEKLY ALERT

Sign up FREE at <http://www.airplaymonitor.com/hitpredictor>