

Third Singles Up At Top 40,
Rarer At Most Formats p. 3

Veteran Extreme Rockers
Seeking Place At Active p. 37



Keith Flap Pits Radio Against Chicks, Again

■ by Phyllis Stark

Radio programmers are disappointed that the Dixie Chicks' Natalie Maines apparently chose to take a shot at fellow country musician Toby Keith during her performance at the Academy of Country Music (ACM) Awards May 21. Maines wore a sleeveless shirt with the letters F.U.T.K. on the front. Most viewers, including awards show presenter Vince Gill, interpreted the letters as an expletive aimed at Keith.

The Chicks' rendition of their new single, "Godspeed (Sweet Dreams)," at a concert in Austin, Texas, was broadcast live during the 38th annual ACM Awards.

It was the show's only entertainment not performed from the event's venue, the Mandalay Bay Events Center in Las Vegas, where the show moved this year after decades in Los Angeles. It was an evening marked by controversy.



Keith, who performed his current single, "Beer for My Horses," with Willie Nelson earlier in the show, wasn't present when Gill called out his name as the winner of the night's last and biggest award, entertainer of the year. After opening the envelope that revealed Keith was the winner, Gill quipped, "I think his name was on someone's shirt tonight."

Continued on page 30

After Six-Month Hiatus, What Changed In R&B?

■ by Skip Dillard

For the past six months, veteran R&B programmer Skip Dillard has been Airplay Monitor's top 40 format editor. This week, he returns to the format as R&B editor. So what's changed while he has been away?

For most of the programmers with whom Monitor spoke, finding R&B hits has been easier, even though most agree there's less product being released to choose from. And many admit they've had to take on extra duties.

After several staff adjustments in the past six months, R&B WWDM (DM 101) Columbia, S.C., PD Mike Love recently found himself adding morning drive to his duties. Love says the additional work calls for a new level of discipline. "I've really had to balance my diet throughout the day with set meals and small snacks. I was already working out, so at least I was ahead on the exercise end. Those elements are so important for me, because I'm usually in at 5:30 a.m. and don't go home until at least 5:30 p.m."

Love's main programming concern continues

Continued on page 20

CONGRATULATIONS

TO ALL OF THE RCA LABEL GROUP 2003 ACM AWARD WINNERS!

Alabama

PIONEER AWARD

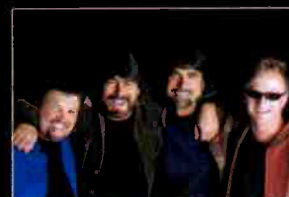

Brooks & Dunn

TOP VOCAL DUO



Kenny Chesney

TOP MALE VOCALIST OF THE YEAR

SINGLE RECORD OF THE YEAR - "THE GOOD STUFF"



Kellie Coffey

TOP NEW FEMALE VOCALIST



Alan Jackson

ALBUM OF THE YEAR - Drive

VIDEO OF THE YEAR "DRIVE (FOR DADDY GENE)"



Lonestar

THE HOME DEPOT HUMANITARIAN AWARD



Martina McBride

TOP FEMALE VOCALIST OF THE YEAR



Thank You Country Radio,
CMT, and GAC!



RCA LABEL GROUP RLG/NASHVILLE

ARISTA • BNA • RCA



© 2003 BMG Music www.rcalabelgroup.com

CADDILLAC TAH

THE FIRST SMASH SINGLE

"I GOTCHA MA"

FEATURING
ALTHEA

IMPACTING
6/2 & 6/3

LISTEN OUT
RADIO, TAH IS
COMING TO
GETCHA TOO!!

FROM THE HIGHLY ANTICIPATED DEBUT ALBUM

POV CITY HUSTLA
IN STORES JULY 1ST

PARENTAL
ADVISORY
EXPLICIT CONTENT
www.parentalguide.org

EDITED
VERSION ALSO
AVAILABLE.

MURDER
I
N
C
RECORDS

MURDA
MANAGEMENT

EXECUTIVE PRODUCER: IRV GOTTI

WWW.MURDERINCRECORDS.COM © 2003 M.I. RECORDS, LLC.



Kaye Is Leaving . . . The Coast

Veteran programmer **Jhani Kaye** exits the PD post of AC combo **KOST** (Coast 103)/**KBIG** Los Angeles. Kaye, who was with **KOST** at its launch more than 20 years ago, also resigns as director of AC programming for Clear Channel/Los Angeles. He exits on Friday the 13th (of June).



KAYE

CAN LEGAL ACTION FIGHT TIGHT PLAYLISTS?

Remember when label reps used to show their displeasure with a radio station by showing up and trying to take back their product (which was, after all, loaned for promotional use only)? *Airplay Monitor* sister publication *Music & Media* reports that the same thing is happening on a large scale in Portugal, where the country's labels are now threatening legal action to keep radio from playing their records as a protest against programmers' conservatism. Labels claim the two major radio groups are routinely six months behind the rest of Europe, even on superstar product.

DID CHICKS TICK OFF RADIO AGAIN?

When we last checked on country radio and the **Dixie Chicks** a few weeks ago, the percentage of *Monitor* country reporters avoiding the group altogether had slowed to 38%, according to Nielsen BDS data. This week, following the **Chicks/Toby Keith** flap at the Academy of Country Music awards (see story, page 29), that number was back up to 60 of 146 active reporters, or 41%, as of May 26. The group's latest single debuts at No. 59 on the country chart.



Adult top 40 **KDMX** (Mix 102.9) Dallas' new billboard campaign for morning show **Jeff & Anna** is a revealing spoof on the **Dixie Chicks'** recent *Entertainment Weekly* cover featuring the duo along with morning producer **Cappy**. So far, no one's banned the boards.

BUSINESS: SONY VEERS WRIGHT

As first tipped here May 9, **Mark Wright** has officially been named executive VP of Sony Music Nashville. Wright was previously executive VP of A&R at MCA Nashville.

Sirius Satellite Radio debuts two plug-and-play receivers that will become available in June. The receivers, by Kenwood and Audiovox, will retail for \$99.95, with home or boat docking units selling for \$69.99 to \$89.99. In other Sirius news, the satcaster adjusts its Starlight format from soft AC to AC, while the AC Pulse format goes to adult top 40 under **Kid Kelly**. Sirius also taps former **WTJM** New York personality **Hollywood** for its R&B channel and modern **WLIR** Long Island, N.Y., veteran **Larry "the Duck" Dunn** for its modern oldies channel.

Saga Communications beefs up the Columbus, Ohio, cluster that already includes **AC WSNY** and oldies **WODB**, buying smooth jazz **WJZA/WJZK** from Scantland Broadcasting.

JIM CARREY HAS RADIO'S NUMBER

Maybe it's just payback for all those years of prank calls to "867-5309," but a radio station is among those unlucky holders of the phone number given out in the **Jim Carrey** film *Bruce Almighty*. The *St. Petersburg Times* reports that the Radio Colorado Network, owner of N/T **KLMO** Denver, is among at least three people who really have the number that **Morgan Freeman**, as God, leaves on Carrey's character's pager. One Tampa, Fla.-area resident reports getting 20 calls per hour from people asking for God before hanging up.

MANAGEMENT: JOHNSON ADDS KWOD

Now that modern rock **KWOD** Sacramento, Calif., is owned by Entercom, active **KRRQ**/classic rock **KSEG** station manager **Curtiss Johnson** adds similar duties for the station.

Longtime Infinity/Rochester, N.Y., senior VP/market manager **Kevin LeGrett** exits for similar duties with Citadel's Buffalo, N.Y., cluster. LeGrett will also oversee Citadel's New York clusters in Binghamton, Syracuse, and Ithaca.

PROGRAMMING: FINALLY OFFICIAL

Top 40 **WKFS** (Kiss 107) Cincinnati interim PD/APD **Donna DeCoster** gets the official PD nod. She replaces **B.J. Harris**, now PD at adult top 40 **KALC** Denver.

Veteran country programmer **Lee Logan** is named PD of **WSM-FM** Nashville; that position had been vacant since **Kevin O'Neal**'s exit several months ago. Logan was OM of the **Saga/Clarksville**, Tenn., cluster, including country **WVVR**.

Veteran PD **Bill Shirk**, the longtime owner/air talent at **WHHH** Indianapolis in its rhythmic top 40 days, takes noncommercial suburban country outlet **WIRE** to adult top 40 as "Radio Mom."

Active **WLZX** (Lazer 98.3) Springfield, Mass., PD **Scott Laudani** adds PD duties at classic rock sister **WAQY**, replacing **Glenn Stewart**. He'll be looking for a PD for **WLZX**; reach him at 413-567-6381.

Veteran programmer **Jeff Scott** had been handling PD duties at **WSTO** (Hot 96) Evansville, Ind. Now, Scott is heading to the national sales manager job at Cox/San Antonio.

After several days of stunting with an all-**Dave Matthews** format, modern rock **KCDA** Spokane, Wash., flips to adult top 40 under just-named PD **Sam Hill**. The change means that Spokane has gone from having two modern rockers to none within a few months' time.

Modern rock **KMBY** Monterey, Calif., PD **Opie Taylor** exits.

Active rock **KNCN** Corpus Christi, Texas, PD/p.m. driver **Paula Newell** is now OM of her Clear Channel cluster, replacing **Clayton Allen**.

Former country **KEZS** Cape Girardeau, Mo., PD **Tim Jones** joins similarly formatted **WDDD** Marion, Ill., as PD, replacing **Tess Taylor**.

Country **KVOO** Tulsa, Okla., adds Jones Radio Networks' syndicated overnight show *Danny Wright All Night*, becoming the show's 100th affiliate. The show begins airing June 17 in Tulsa.

PEOPLE: QUIVERS PUBLIC WITH ILLNESS

Howard Stern sidekick **Robin Quivers** admitted to listeners that she nearly starved to death following an intestinal illness. Quivers lost 60 pounds due to what she called "inflammatory syndrome" and described symptoms fitting irritable bowel syndrome. She claimed that she once went 21 days without eating food, relying on a liquid diet. Meanwhile, N/T **KQBZ** (the Buzz) Seattle morning team **Ron & Don** replace Stern on active rock **WKLQ** Grand Rapids, Mich.

Country **WNOE** New Orleans adds the syndicated **Big D & Bubba** morning show, effective June 2. **WNOE** MD **Casey Carter** moves from afternoons to middays, and **Eddie Edwards** moves from mornings to afternoons.

Veteran rap artist **Biz Markie** joins ABC Radio Networks' syndicated *Doug Banks Morning Show* for a weekly old-school mix.



BY ANTHONY COLOMBO, WADE JESSEN, PATRICK MCGOWAN & MINAL PATEL

The Death Of Depth? Not At Top 40, Anyway

Are labels really giving up on projects after only a single or two? It's an increasing complaint of R&B programmers (*Airplay Monitor*, May 16), and with the industry's financial woes, it seems anecdotally, to be true in most formats. But a look at the number of third and fourth singles currently charted in most formats (see chart, below) finds that depth tracks are actually doing well at top 40 and adult top 40, although the instances of fifth, sixth, and seventh hits from a superstar album are long gone.

On last week's mainstream top 40 chart, at least 10 singles were either the third or fourth tracks released from the same album, compared with either seven or eight—depending on how you count—the same week last year. There were third singles from **Justin Timberlake**, **Christina Aguilera**, **Daniel Bedingfield**, **Jennifer Lopez**, **Amanda Perez**, **Avril Lavigne**, and **Simple Plan**. There were fourth singles from **Eminem**, **Lavigne**, and **Kid Rock**. Arguably, you could also include **50 Cent** in the three-single club, although we're treating "Wanksta" as a single from *8 Mile* that just happens to appear on his current album as an uncredited bonus track.

That's actually more fourth singles than we were seeing one year ago, when only **Lopez** had gone that deep with her then-current project. In fact, the variable on last year's top 40 chart is whether you consider "I'm Gonna Be Alright" to be the fifth single from **Lopez** or the first from the remix album *J to Tha L-O!* (In any event, she also charted with her fourth, "Ain't It Funny.")

It's also worth noting that at least four of the depth singles turned out to be bigger hits than some of the previous singles from the acts' projects, specifically titles from **Aguilera**, **Bedingfield**, **Perez**, **Simple Plan**, and **Kid Rock**.

Likewise, a year ago on the adult top 40 chart, none of the singles were the third or fourth releases. However, this week at adult top 40, there are five depth tracks.

At other formats, however, there's definitely less depth. A year ago, the modern rock chart had 10 depth tracks, compared to only three last week. At R&B/hip-hop, only three tracks are actually the third or fourth single, compared with nine from last year this week.

Perhaps the most dramatic change is on the 60-title country chart, where the number has dropped by roughly 50%. Last year, there were 18 deep tracks from projects. This year, only nine such singles are represented. The country decline is due in part to a spate of new superstar releases during last year's fourth quarter, as well as the half year (or longer) it takes many songs to break.

Depth Tracks Played At . . .	'03	'02	'01	'00
MAINSTREAM TOP 40	10	7	5	6
ADULT TOP 40	5	0	5	6
MODERN ROCK	3	10	7	12
R&B/HIP-HOP	3	9	7	7
COUNTRY	9	18	17	16

PANEL CHANGES

KCDA Spokane, Wash., is removed from the modern rock chart following its flip to adult top 40. **Country WCKT** Fort Myers, Fla., is temporarily removed for technical issues. **KPOI** Honolulu returns to the active and mainstream rock panels after being removed from those panels for the same reasons two weeks ago.

AC WASH Washington, D.C., APD/morning host **Scott Brady** exits . . . **R&B WPHI** (the Beat) Philadelphia midday host **Kim Kane** exits.

Active **WMMS** Cleveland adds former **WAAF** Boston afternoon jock **Rocko** to the morning show, joining **Tom Megalis** and **Rick Eberhart**.

Active **WXTB** (98 Rock) morning man **Bubba the Love Sponge** adds adult top 40 **KANR** (Fly 92.7) Wichita, Kan., as an affiliate.

At **AC WALK** Long Island, N.Y., middayer **Freddie Colon** exits for mornings at R&B oldies **KGMG** Tucson, Ariz. PD **Rob Miller** needs MP3s from potential replacements at walkmid-days@walkradio.com.

R&B WBLK Buffalo, N.Y., middayer **Shay Moore** exits . . . Rhythmic top 40 **WBTS** (the Beat) Atlanta middayer **P.J.** exits.

Top 40 **WFKS** (97.9 Kiss) Jacksonville, Fla., names **Mike Weaver** to nights. Weaver was last P/T at top 40 **WIOQ** (Q102) Philadelphia.

Top 40 **KRQQ** Tucson, Ariz., makes some adjustments with **Kris Daniels** exiting mornings along with midday talent **Kricket**. Rhythmic top 40 sister **KOHT** (Hot 98.3) middayer **Melissa Santa Cruz** segues to **KRQQ** for the same. **Kricket** joins rival adult top 40 **KSZR** (Star 97.5) for middays. That station also pairs former **KRQQ** staffer **Shannon Black** and market vet **Eric Gebo** for mornings.

Classic rock **WARW** (the Arrow) Washington, D.C., names **T.C. McGuire** MD/night host, replacing **Chuck Archer**, who had been APD/night host.

Cole Play



Active rock **WXQR** Greenville, N.C./**WKZQ** Myrtle Beach, S.C., morning team the **Mad Max Morning Show** celebrated bike week in Myrtle Beach with a spirited cole slaw wrestling tournament.



Mr. Ed's Day In The Zone

OK, maybe you can go home again.

After a career that took him to KDWB Minneapolis, KHKS Dallas, and WWWQ (Q100) Atlanta, Ed "Mr. Ed" Lambert resurfaced nine months ago at modern AC KZZO (the Zone) Sacramento, Calif. The Sacramento State College grad began his career at nearby KSTN Stockton, Calif., and came to prominence at then-top 40 KWOD Sacramento during its three-way top 40 battle with KSFM and KROY.

Lambert came back just in time for a winter book that saw KZZO up 2.9-3.7 12-plus and up 4.2-5.4 25-54. It's the first time in more than three years that the station has led top 40 KDND (the End) 12-plus. "We still have a ways to go," Lambert says, "but you can really feel the vibe of the Zone when you're out and about in Sacramento."

Having evolved from triple-A into modern AC in the mid-'90s, KZZO was, for a while, able to serve as both the modern pop and mainstream top 40 for its market until the End signed on. Since then, there has been less room for growth in what has traditionally been seen as a rhythmic market. But, Lambert says, "we're No. 2 18-49, and we play no rhythmic music. There's great product out there now from Goo Goo Dolls, Matchbox Twenty, and Evanescence. This is a great time for the adult top 40 format."

"Hootie & the Blowfish have a great record right now for us, and they're headlining our seventh annual Day in the Zone station show in June," he adds. "It's kind of come full-circle for them and this radio station. When KZZO signed on, Hootie was huge here along with groups like Collective Soul. It's perfect timing."

Musically, KZZO had been one of the modern ACs that resisted expanding to non-rock artists. Now, Lambert says, "these days you have to go by the song, and if Pink, who we play, has a record that fits, then we'll play it."

THE HOMETOWN FEEL

"Sacramento's centrally located," Lambert says. "We're just over an hour from San Francisco and an hour from Reno, Nev., and Lake Tahoe. People here are very active and well-informed. Being a state capital, people pay attention to politics, and many work for the government. It's a big city in many ways, but unlike the cities that get more attention in California, Sacramento still retains that hometown feel for me."

"Whether it's concerts, watching *American Idol*, or going to sporting events, if it's hip and cool—we're there," Lambert continues. "When I got here, we did a contest called Any Island in the World. We had a winner choose Fiji, so that's where we sent them."

"In keeping up with current events, we did the Zone's Incredible Free Gas Friday during a point where gas topped \$2.15 a gallon here. We pumped \$10,000 worth of free gas in two hours and took care of anyone who came in, whether it was a VW or an SUV."

"Day in the Zone is also a big event for us,"

he adds. "This will be my first time experiencing the 7-year-old event, and I'm looking forward to it. More than 10,000 listeners usually attend the outdoor concert. Day in the Zone has really become an event as much as a concert where people want to be seen."

I ONLY WANT TO SEE YOU LAUGHING/ WITH YOUR PURPLE HAIR

Morning team Shawn & Jeff joined two years ago from KWOD, which is now a modern rock outlet. "They stay on the pulse of Sacramento," Lambert says. "Everything at the moment is centered around the NBA's Sacramento Kings. The playoff series is tied up, and the other day Shawn & Jeff decided to dye their hair in support of the team's color—bright purple. It led to TV coverage, and the guys decided they wanted to take it a step further, so we contacted the Kings and they set us up at the arena to dye as many heads as we wanted."

"We got coverage on ESPN, along with all the local TV stations, and the highlight came as Kareem Abdul-Jabbar and NFL 49ers quarterback Jeff Garcia walked up to see what was going on with so many people lined up. They declined to let us paint their hair, but just having them hanging around with the show while we were trying to convince them was incredible. It was also a great feeling to see hundreds of listeners with purple heads on TV in the stands during the game. That was really a big night for our show."

BACK HOME AGAIN

Until 2000, Lambert was a fixture at KHKS Dallas, arguably the station responsible for top 40's mid-'90s resurgence. His departure from the station, following its ownership change, shocked the industry, but at the Billboard/Airplay Monitor Radio Seminar that year, Lambert was gracious, saying that it was all part of rolling with the changes.

Now back in his hometown, Lambert says that programming today is like "fighting for a heavyweight title no matter where you go. I always feel good when people come up to me and say that they liked what I did here or they liked what I did at Kiss in Dallas. I laugh about Dallas today, because it's almost like the stars were all aligned at that time. I had so many great people around me there. However, I believe if you're a good PD, you will adapt to almost any situation anywhere, in any format."

"My friend Brian Phillips, who did so much as PD at KDWB in Minneapolis and really defined alternative at [WNNX] 99X Atlanta, is now doing country television at CMT in Nashville," Lambert continues. "If you know what exciting radio is all about, the only thing that changes from station to station is the music. If you know what should go between the songs, you'll do well no matter where you go. It's kind of funny, but the biggest satisfaction for me today is that my mom and dad get to hear me on the radio."

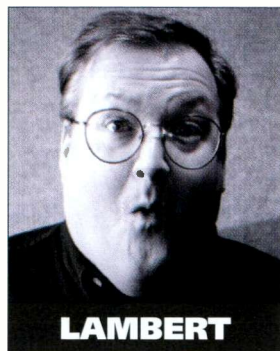

LAMBERT

Kiss Kisses KIIS

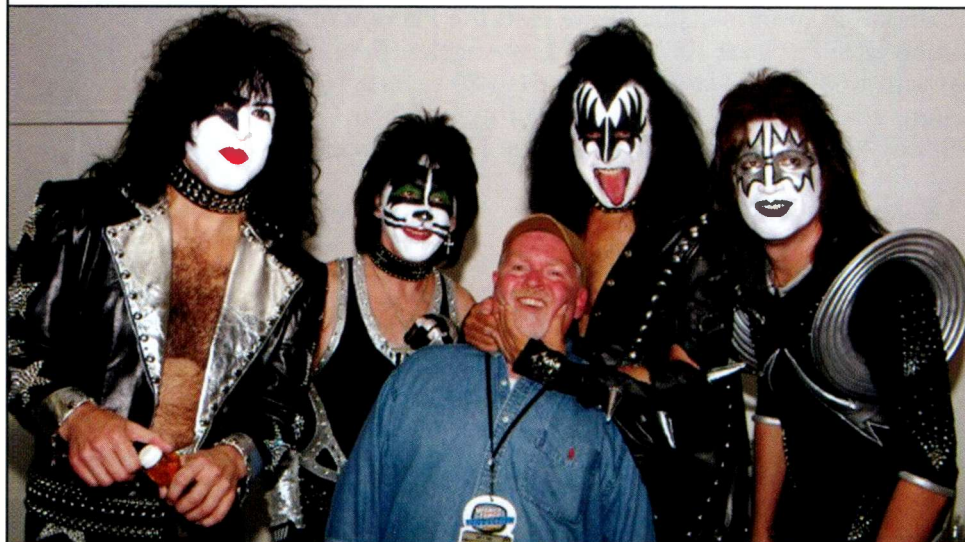

KIIS (Kiss FM) Los Angeles PD John Ivey, center, hangs with rock legends Kiss backstage at the station's annual Wango Tango spring concert.

RADIO CONCERT MONITOR

DATE	STATION	EVENT	PROMOTIONS DIRECTOR
May 30	WIOQ Philadelphia	Q Concert 14	Joe McCullen
APPEARING: Tyrese, Jewel, Fabolous, Lisa Marie Presley, Wayne Wonder, Daniel Bedingfield, Bowling for Soup, Third Eye Blind, Lillix, LL Cool J			
May 31	WXKS Boston	Kiss Concert 2003	Dennis O'Heron
APPEARING: Jewel, Michelle Branch, Wayne Wonder, Ashanti, Simple Plan, TLC, Lisa Marie Presley, Uncle Kracker, David Corey, Amanda Perez, Daniel Bedingfield, Ja Rule			
June 1	WHTZ New York	Zootopia 2003	Paul Miraldi
APPEARING: Ja Rule, Simple Plan, Ashanti, Daniel Bedingfield, Wayne Wonder, Bowling for Soup, Ginuwine, Tanto Metro & Devonte, TLC, Jewel, Mariah Carey, Third Eye Blind, Britney Spears, Kelly Clarkson, Aerosmith, American Idol Finalists			
June 2	WKSS Hartford, Conn.	Summer Kickoff	Sarah Hannon
APPEARING: Simple Plan, Daniel Bedingfield, Wayne Wonder, Bowling for Soup, Amanda Perez, Stacie Orrico, Lillix, Boomkat, Smilez & Southstar, Tyrese, Jessica Simpson			
June 7	WKTU New York	Disco Ball	Susan Bacich
APPEARING: Pointer Sisters, Ritchie Family, Evelyn "Champagne" King, Peaches & Herb, Thelma Houston, Rose Royce, First Choice, Trammms, France Joli, Sister Sledge			
June 7	WWMX Baltimore	Mixfest	Dave Burgess
APPEARING: Uncle Kracker, Sixpence None the Richer, O.A.R., Chantal Kreviazuk, Macy Gray, Rachel Farris, Ike, Lisa Marie Presley			
June 9	WCIL Carbondale, Ill.	Summer Jam	Angie Clem
APPEARING: DF Dub			
June 12	WPLJ New York	Up Close and Personal	Theresa Angela
APPEARING: Coldplay			
June 13-15	WNTQ Syracuse, N.Y.	Balloonfest	Janice Cole
APPEARING: Bowling for Soup, Lillix, Edwin McCain, Rachel Farris, Lucy Woodward, Becky Baeling, the Troys, KACI, Autumn Hawk			
June 14	WDJX Louisville, Ky.	Birthday Bash	Todd Kelly
APPEARING: TBA			
June 18	KDGS Wichita, Kan.	Summer Jam	Brad Horning
APPEARING: DMX, Ludacris, Lyric, Chingy			
June 22	KZZO Sacramento, Calif.	Day in the Zone	Jere Crosby
APPEARING: Hootie & the Blowfish, more			
July 1	CISS Toronto	Wham Bam Canada Day Jam	Julie Adam
APPEARING: Jay-Z, 50 Cent			
July 9	KMXV Kansas City	Red, White & Boom 8	Chad Mantooth
APPEARING: Goo Goo Dolls, Kelly Clarkson, Hootie & the Blowfish, Lisa Marie Presley, Ginuwine, Blu Cantrell, Frankie J, Jennifer Love Hewitt, M.C. Hammer, Stacie Orrico			
July 17	KDWB Minneapolis	Star Party	Chris Cegla
APPEARING: 50 Cent, Snoop Dogg, Busta Rhymes, Fabolous, Sean Paul			
July 21	KUBE Seattle	Summer Jam Day Fest	Mike Schubert
APPEARING: 50 Cent, Ludacris, Fabolous, more			
July 26	WBBM Chicago	Summer Jam	Michael Biemolt
APPEARING: TBA			

Let us monitor your event! Call Sean Ross at 646-654-4617 or e-mail sross@airplaymonitor.com

THIS WEEK	LAST WEEK	WKS. ON CHART	TITLE/IMPRINT/PROMOTION LABEL	ARTIST	DETECTIONS TW	DETECTIONS LW	AUDIENCE MILLIONS	RANK
1	1	12	★★★ No. 1 ★★★ ROCK YOUR BODY JIVE 4 weeks at No. 1	JUSTIN TIMBERLAKE	7822	8112	56.017	1
2	3	9	BRING ME TO LIFE WIND-UP	EVANESCENCE FEATURING PAUL MCCOY	7512	7339	51.423	2
3	2	12	IGNITION JIVE	R. KELLY	7154	7475	45.036	4
4	4	8	GET BUSY VP/ATLANTIC	SEAN PAUL	6653	6601	47.316	3
5	8	10	FIGHTER RCA/RMG	CHRISTINA AGUILERA	6010	5724	41.866	6
6	5	23	WHEN I'M GONE REPUBLIC/UNIVERSAL/UMRG	3 DOORS DOWN	5602	6126	43.486	5
7	9	5	MISS INDEPENDENT RCA/RMG	KELLY CLARKSON	5482	4839	38.111	7
8	6	10	SING FOR THE MOMENT WEB/AFTERMATH/INTERSCOPE	EMINEM	5351	6021	34.198	9
9	7	16	IN DA CLUB SHADY/AFTERMATH/INTERSCOPE	50 CENT	5314	5744	35.746	8
10	10	14	UNWELL ATLANTIC	MATCHBOX TWENTY	4785	4469	33.599	10
11	11	14	STUCK FOREFRONT/VIRGIN	STACIE ORRICO	4226	4080	23.209	15
12	15	4	21 QUESTIONS SHADY/AFTERMATH/INTERSCOPE	50 CENT FEATURING NATE DOGG	4169	3664	24.710	14
13	14	6	I'M GLAD EPIC	JENNIFER LOPEZ	4052	3912	23.125	16
14	18	5	I KNOW WHAT YOU WANT JMONAR/C/RMG/IDJMG	BUSTA RHYMES & MARIAH CAREY FEATURING THE FLIPMODE SQUAD	3740	3062	29.457	11
15	16	7	NO LETTING GO VP/ATLANTIC	WAYNE WONDER	3637	3455	26.819	12
16	19	6	DON'T WANNA TRY COLUMBIA	FRANKIE J	3327	2920	24.988	13
17	12	11	HELL YEAH EPIC	GINUWINE FEATURING BABY	3280	3974	18.055	19
18	20	6	INTUITION ATLANTIC	JEWEL	3105	2913	17.755	20
19	13	13	IF YOU'RE NOT THE ONE ISLAND/IDJMG	DANIEL BEDINGFIELD	3033	3915	21.750	17
20	17	18	ANGEL POWERHOUSE/VIRGIN	AMANDA PEREZ	2987	3443	19.442	18
21	23	9	CLOCKS CAPITOL	COLDPLAY	2541	2472	11.443	27
22	31	2	DRIFT AWAY LAVA	UNCLE KRACKER FEATURING DOBIE GRAY	2413	1833	15.543	21
23	25	4	SWING, SWING DOGHOUSE/DREAMWORKS	THE ALL-AMERICAN REJECTS	2389	2213	11.818	26
24	26	5	BEAUTIFUL DOGGYSTYLE/PRIORITY/CAPITOL	SNOOP DOGG FEATURING PHARRELL & UNCLE CHARLIE WILSON	2145	2199	10.981	31
25	NEW		WHERE IS THE LOVE? A&M/INTERSCOPE	BLACK EYED PEAS	2131	1335	9.764	33
26	22	8	HOW YOU GONNA ACT LIKE THAT J/RMG	TYRESE	2099	2497	11.140	30
27	33	3	CANT LET YOU GO DESERT STORM/ELEKTRA/EEG	FABOLOUS FEATURING MIKE SHOREY & LIL' MO	2048	1762	14.530	22
28	21	11	THE ANTHEM DAYLIGHT/EPIC	GOOD CHARLOTTE	2010	2873	11.396	28
29	32	3	ADDICTED LAVA	SIMPLE PLAN	1959	1773	13.918	23
			★ GREATEST GAINER ★					
30	NEW		ARE YOU HAPPY NOW? MAVERICK/WARNER BROS.	MICHELLE BRANCH	1905	738	13.581	24
31	34	4	LIKE A STONE INTERSCOPE/EPIC	AUDIOSLAVE	1879	1703	6.243	-
32	37	4	THE REMEDY (I WON'T WORRY) ELEKTRA/EEG	JASON MRAZ	1839	1580	7.655	39
33	28	24	ALL I HAVE EPIC	JENNIFER LOPEZ FEATURING LL COOL J	1822	2118	11.865	25
34	39	2	IT'S ABOUT TIME MAVERICK/REPRISE	LILLIX	1622	1511	5.599	-
35	40	2	BLINDED (WHEN I SEE YOU) ELEKTRA/EEG	THIRD EYE BLIND	1533	1392	6.804	-
			★ MOST AIRPLAY ADDS ★					
36	NEW		CRAZY IN LOVE MUSIC WORLD/COLUMBIA	BEYONCE FEATURING JAY-Z	1513	567	9.936	32
37	NEW		ROCK WIT U (AWWW BABY) MURDER INC./DEF JAM/IDJMG	ASHANTI	1475	1142	8.179	37
38	27	7	I CAN ILL WILL/COLUMBIA	NAS	1466	2154	6.637	-
39	35	20	MESMERIZE MURDER INC./DEF JAM/IDJMG	JA RULE FEATURING ASHANTI	1416	1650	7.360	40
40	24	9	LOSING GRIP ARISTA	AVRIL LAVIGNE	1362	2342	7.047	-

Songs ranked by number of detections. Songs showing an increase in detections over the previous week, regardless of chart movement. A song will also receive a bullet if its percentage loss in detections does not exceed the percentage of monitored station downtime for the format. A song that has been on the chart for more than 20 weeks will generally not receive a bullet, even if it registers an increase in detections. Airpower awarded to songs appearing in the top 20 on both the Airplay and Audience charts for the first time with increases in both detections and audience. Greatest Gainer awarded to the song with the largest increase in detections. Most Airplay Adds awarded to the song registering six or more detections at the most stations for the first time this week. A song with a gain in detections over the previous week is placed first if tied with a song with a decline over the same period. When tied songs are each gaining detections or each losing detections, the song being played on more stations is placed first. Songs below the top 20 become recurrenents and are removed from the chart after 26 weeks.

most airplay adds MAINSTREAM TOP 40

NEW STATIONS

BEYONCE FEATURING JAY-Z *Crazy In Love* (Music World/Columbia) 48

KBKS, KCHZ, KDWB, KHFI, KHHT, KIIS, KKDM, KLAL, KLZR, KMXV, KRBE, KRQQ, KSMB, KZZU, WABB, WAEB, WAPE, WBHT, WFKS, WFLY, WFMF, WHYY, WIHT, WIOG, WJBO, WJJS, WKSE, WLAN, WLDI, WMEG, WNOU, WPRO, WPXY, WQEN, WQZQ, WRHT, WSSX, WSTW, WVKK, WXXB, WXXS, WXXX, WYCR, WYOY, WZNY, XHTO

Total Stations With Six Or More Detections: 79
TOTAL DETECTIONS BY DAYPART: 6-10 10%, 10-3 16%, 3-7 16%, 7-12 26%, 12-6A 33%

MICHELLE BRANCH *Are You Happy Now?* (Maverick/Warner Bros.) 47

KFMD, KHFI, KJYO, KMMG, KLAL, KLZR, KRBY, KVSR, KXXM, KZHT, KZZU, WABB, WAEB, WAPE, WAYV, WBBO, WCGQ, WCIL, WDBT, WDJX, WFBC, WFLY, WFLZ, WFMF, WHYY, WIOG, WJBO, WKSC, WKSS, WKXJ, WLAN, WLDI, WMEG, WNCI, WNOK, WNOU, WPRO, WRHT, WSNX, WSSX, WSTW, WVKK, WWSR, WWWQ, WXXL, WYOY, WZNY

Total Stations With Six Or More Detections: 90
TOTAL DETECTIONS BY DAYPART: 6-10 7%, 10-3 24%, 3-7 19%, 7-12 22%, 12-6A 28%

PINK FEATURING WILLIAM ORBIT *Feel Good Time* (Columbia) 37

KDND, KHFI, KHKS, KIIS, KKRD, KMXV, KQKQ, KRBE, KRBY, KRQQ, KZZU, WAKS, WAKZ, WAPE, WBZZ, WDBT, WDFK, WERO, WEZB, WFLZ, WGTZ, WHYY, WHYZ, WHYY, WKCI, WKGS, WKSC, WKZL, WNOU, WNTQ, WPST, WPXY, WWCK, WWWQ, WYCR, WYOY, XHTO

Total Stations With Six Or More Detections: 37
TOTAL DETECTIONS BY DAYPART: 6-10 7%, 10-3 23%, 3-7 24%, 7-12 25%, 12-6A 21%

BLACK EYED PEAS *Where Is The Love?* (A&M/Interscope) 22

KDND, KKDM, KMMG, KKRD, KRBE, KRUF, KXXM, WAEB, WAEB, WCGQ, WDJX, WFMF, WKSC, WKSE, WLKT, WNKS, WNOK, WPXY, WQEN, WSNX, WXXK, WXXX

Total Stations With Six Or More Detections: 97
TOTAL DETECTIONS BY DAYPART: 6-10 5%, 10-3 15%, 3-7 18%, 7-12 32%, 12-6A 30%

ASHANTI *Rock Wit U (Awww Baby)* (Murder Inc./Def Jam/IDJMG) 18

KFMD, KLZR, KQKQ, KRBY, WBBO, WBHT, WFBC, WFKS, WFLZ, WJBO, WKCI, WKZR, WLAN, WLDI, WNOK, WQEN, WSSX, WVKK

Total Stations With Six Or More Detections: 74
TOTAL DETECTIONS BY DAYPART: 6-10 6%, 10-3 17%, 3-7 16%, 7-12 25%, 12-6A 37%

GREATEST GAINERS MAINSTREAM TOP 40

INCREASE IN DETECTIONS

MICHELLE BRANCH • *Are You Happy Now?* (Maverick/Warner Bros.) +1167

KVSR +34, WNKS +30, KRBY +27, KRUF +25, WRHT +25, WFBC +24, WAPE +24, WNOK +23, KMXV +22, WKSS +22

BEYONCE FEATURING JAY-Z • *Crazy In Love* (Music World/Columbia) +946

WBLI +39, WHKF +34, KCHZ +27, KRBY +25, WBAM +25, KHHT +25, KZZU +24, KBKS +21, WXXX +21, WMEG +20

BLACK EYED PEAS • *Where Is The Love?* (A&M/Interscope) +796

WFBC +28, KRUF +27, WHKF +23, WNKS +23, WBAM +20, KRQQ +20, KBKS +18, WXXX +18, WKXJ +17, WRVQ +17

PINK FEATURING WILLIAM ORBIT • *Feel Good Time* (Columbia) +730

WWWQ +34, KZZU +32, WAKZ +31, WKGS +31, KIIS +29, WHYZ +29, WAKS +26, WDKF +26, KQKQ +25, WKZL +24

BUSTA RHYMES & MARIAH CAREY FEAT. THE FLIPMODE SQUAD • *I Know What You Want* (J/Monarc/RMG/IDJMG) +678

KZHT +50, WAKS +35, KIIS +30, KJYO +28, WXXX +24, WRHT +24, KHYS +22, WCGQ +22, WKFS +20, WBHT +20

AIRPLAY Monitor RECURRENTS MAINSTREAM TOP 40

RANK	TITLE ARTIST (IMPRINT/PROMOTION LABEL)	DETECTIONS TW	DETECTIONS LW
1	I'M WITH YOU AVRIL LAVIGNE (ARISTA)	1870	1986
2	PICTURE KID ROCK FEAT. SHERYL CROW (LAVA/ATLANTIC)	1570	2037
3	DON'T MESS WITH MY MAN NIVEA FEAT. BRIAN & BRANDON CASEY (JIVE)	1233	1332
4	YOUR BODY IS A WONDERLAND JOHN MAYER (AWARE/COLUMBIA)	1213	1234
5	BEAUTIFUL CHRISTINA AGUILERA (RCA/RMG)	1130	1232
6	LOSE YOURSELF EMINEM (SHADY/INTERSCOPE)	1057	1044
7	UNDERNEATH IT ALL NO DOUBT FEAT. LADY SAW (INTERSCOPE)	909	991
8	DILEMMA NELLY FEAT. KELLY ROWLAND (FO' REEL/UNIVERSAL/UMRG)	846	873
9	HEAVEN DJ SAMMY & YANOU FEAT. DO (ROBBINS)	831	843

Recurrenents are titles that have appeared on the Mainstream Top 40 Airplay chart for 26 weeks and have dropped below the top 20.

RANK	TITLE ARTIST (IMPRINT/PROMOTION LABEL)	DETECTIONS TW	DETECTIONS LW
10	GOTTA GET THRU THIS DANIEL BEDINGFIELD (ISLAND/IDJMG)	807	816
11	SHE HATES ME PUDDLE OF MUDD (FLAWLESS/GEFFEN/INTERSCOPE)	801	916
12	IN THE END LINKIN PARK (WARNER BROS.)	794	845
13	HOW YOU REMIND ME NICKELBACK (ROADRUNNER/IDJMG)	786	809
14	COMPLICATED AVRIL LAVIGNE (ARISTA)	738	742
15	HOT IN HERRE NELLY (FO' REEL/UNIVERSAL/UMRG)	663	740
16	ONE LAST BREATH CREED (WIND-UP)	659	641
17	JUST LIKE A PILL PINK (ARISTA)	615	646
18	THE GAME OF LOVE SANTANA FEAT. MICHELLE BRANCH (ARISTA)	600	629
19	LIFESTYLES OF THE RICH AND FAMOUS GOOD CHARLOTTE (DAYLIGHT/EPIC)	599	545
20	I'D DO ANYTHING SIMPLE PLAN (LAVA)	581	627

FIND OUT NOW WHAT SONGS HAVE A FUTURE IN YOUR FORMAT!

AIRPLAY Monitor HitPredictor

DATA PROVIDED BY promosquad

AIRPLAY Monitor HitPredictor
DATA PROVIDED BY promosquad

NEW RELEASES WITH TOP 10 CALLOUT POTENTIAL

RECENTLY TESTED SONGS WITH TOP 10 CALLOUT POTENTIAL

FORMAT: MAINSTREAM TOP 40 (13-29)

1. 100 FIGHTERS, Times (A&M) 75.0
2. UNCLE KRACKER, Drift Away Lava 70.0

1. AMERICAN HIP HOP/BLUES, Get Over The USA (Lava) 73.0
2. KELLY CLARKSON, Miss Independent (Arista) 64.4
3. AVRIL LAVIGNE, Losing Grip (Arista) 63.5
4. ALL AMERICAN REJECTS, Swing Swing (Dreamworks) 60.1
5. SIMPLE PLAN, Addicted Lava 75.8

AT-A-GLANCE ON PAGE 50

MAINSTREAM TOP 40 POWER PLAYLISTS

FOR WEEK ENDING MAY 25, 2003



Songs ranked by number of detections. Playlists are listed in order of TSA weekly cumes, beginning with the highest-cuming station. Cumes are updated twice yearly following the release of the spring and fall Arbitron surveys. The number of stations shown each week varies depending upon space.

Airplay Adds (AA) denotes songs with 6 or more detections at station for first time this week.

AIRPLAY LEADERBOARD

THE STATIONS THAT BREAK THE HITS

#1 **WKSS Hartford, CT**
(PD/MD: Vaughn/Brooks)
Airplay Leader Designations: 11

#2 **WQZQ Nashville, TN**
(PD: Marco) 4

#3 **WDRQ Detroit, MI**
(PD/MD: Tear/Curry) 4

#4 **KZZU Spokane, WA**
(PD: Casey Christopher) 4

#5 **WKST Pittsburgh, PA**
(PD/MD: Kidd/Robitaille) 4

Refer to Impact! page for this week's Airplay Leaders and Airplay Leaderboard rules.

WHTZ New York
Sr. VP/Pgm: Tom Poleman
APD: Sharon Dastur
MD: Paul Bryant
Clear Channel 201-209-6200

	TW	LW
1	matchbox twenty Unwell	72 53
2	3 Doors Down When I'm Gone	72 73
3	Evanescence Featuring Paul M Bring Me T	72 80
4	Busta Rhymes & Mariah Carey I Know Who	67 54
5	3 Doors Down When I'm Gone	66 67
6	Kelly Clarkson Miss Independent	58 51
7	Sean Paul Get Busy	53 68
8	Frankie J Don't Wanna Try	49 51
9	Uncle Kracker Featuring Dobi Drift Away	48 3
10	Simple Plan Addicted	47 53
11	Christina Aguilera Fighter	46 75
12	Justin Timberlake Rock Your Body	40 34
13	The All-American Rejects Swing, Swing	36 25
14	Blu Cantrell Featuring Sean Breathe	36 32
15	Bowling For Soup Girl All The Bad Guys	35 22
16	Stacie Orrico Stuck	33 33
17	Pink Featuring William Orbit Feel Good	29 0
18	R. Kelly Ignition	28 37
19	Fannypack Camel Toe	27 24
20	Fabulous Featuring Mike Shor Can't Let	26 30
21	50 Cent Featuring Nate Dogg 21 Question	23 20
22	Guinewine Featuring Baby Hell Yeah	22 22
23	Wayne Wonder No Letting Go	20 22
24	Jennifer Lopez I'm Glad	19 31
25	Audiolove Like A Stone	18 16
26	Third Eye Blind Blinded (When I See You)	18 19
27	Limie Never Leave You - Uh Oooh, Uh O	16 8
28	Good Charlotte The Anthem	16 11
29	Beyonce Featuring Jay-Z Crazy In Love	16 11
30	Jewel Intuition	16 14
31	Thalia Featuring Fat Joe I Want You	16 16
32	Eminem Sing For The Moment	16 23
33	John Mayer Your Body Is A Wonderland	15 22
34	Coldplay Clarks	15 23
35	Jason Mraz The Remedy (I Won't Worry)	14 9
36	Ashanti Rock Wit U (Awww Baby)	14 18
37	Amanda Perez Angel	13 30
38	Michelle Branch Are You Happy Now?	12 8
39	Aaliyah Miss You	12 29
40	Lil' Kim Featuring 50 Cent Magic Stick	11 18
AA	Uncle Kracker Featuring Dobi Drift Away	48 3
AA	Pink Featuring William Orbit Feel Good	29 0
AA	Limie Never Leave You - Uh Oooh, Uh O	16 0

KIIS Los Angeles
PD: John Ivey
APD/MD: Julie Pilot
Clear Channel 818-845-1027

	TW	LW
1	Justin Timberlake Rock Your Body	84 78
2	3 Doors Down When I'm Gone	74 76
3	Christina Aguilera Fighter	73 82
4	Busta Rhymes & Mariah Carey I Know Who	71 41
5	Sean Paul Get Busy	69 50
6	Wayne Wonder No Letting Go	55 63
7	Madonna Hollywood	46 40
8	R. Kelly Ignition	42 48
9	Junior Senior Move Your Feet	39 15
10	Kelly Clarkson Miss Independent	39 32
11	Thalia Featuring Fat Joe I Want You	38 36
12	Michelle Branch Are You Happy Now?	33 21
13	Daniel Bedingfield If You're Not The One	33 42
14	Jewel Intuition	31 19
15	Jennifer Lopez I'm Glad	31 26
16	Lasgo Something	30 32
17	IC Chasez Blowin' Me Up (With Her Love)	30 35
18	Pink Featuring William Orbit Feel Good	29 0
19	matchbox twenty Unwell	29 55
20	Sugar Ray Mr. Bartender (It's So Easy)	28 31
21	Evanescence Featuring Paul M Bring Me T	24 24
22	50 Cent In Da Club	20 23
23	Craig David Featuring Sting Rise & Fall	19 25
24	Tyrese How You Gonna Act Like That	19 26
25	Simple Plan Addicted	18 14
26	Fabulous Featuring Mike Shor Can't Let	18 18
27	Shakira Dujontje (Tango)	18 25
28	Stacie Orrico Stuck	17 15
29	No Doubt Running	17 17
30	50 Cent Featuring Nate Dogg 21 Question	17 18
31	Lil' Kim It's About Time	16 17
32	Eminem Sing For The Moment	16 45
33	Lil' Kim Featuring 50 Cent Magic Stick	15 19
34	DJ Sammy & Yanou Featuring D Heaven	14 10
35	Frankie J Don't Wanna Try	13 9
36	Daniel Bedingfield Gotta Get Thru This	13 18
37	Justin Timberlake Cry Me A River	13 19
38	I.A.T.U. Not Gonna Get Us	12 9
39	Craig David Walking Away	11 12
40	Kylie Minogue Love At First Sight	11 13
AA	Pink Featuring William Orbit Feel Good	29 0
AA	Beyonce Featuring Jay-Z Crazy In Love	10 3
AA	Limie Never Leave You - Uh Oooh, Uh O	9 0

WIOQ Philadelphia
OM/PD: Todd Shannon
APD/MD: Marian Newsome
Clear Channel 610-667-8100

	TW	LW
1	Wayne Wonder No Letting Go	85 82
2	Justin Timberlake Rock Your Body	83 84
3	Sean Paul Get Busy	78 80
4	Evanescence Featuring Paul M Bring Me T	74 66
5	Aaliyah Miss You	59 28
6	Christina Aguilera Fighter	50 34
7	Frankie J Don't Wanna Try	45 41
8	R. Kelly Ignition	42 40
9	Eminem Sing For The Moment	40 79
10	50 Cent In Da Club	32 39
11	Blu Cantrell Featuring Sean Breathe	31 42
12	50 Cent Featuring Nate Dogg 21 Question	30 23
13	Guinewine Featuring Baby Hell Yeah	28 31
14	Kid Rock Featuring Sheryl Cr Picture	28 37
15	Kelly Clarkson Miss Independent	27 17
16	Lil' Kim Featuring 50 Cent Magic Stick	25 21
17	Amanda Perez Angel	25 47
18	Panjabi MC Featuring Jay-Z Beware Of Th	23 26
19	Fabulous Featuring Mike Shor Can't Let	23 25
20	Lasgo Something	19 20
21	Good Charlotte The Anthem	19 23
22	IC Chasez Blowin' Me Up (With Her Love)	19 25
23	Fannypack Camel Toe	18 2
24	Simple Plan Addicted	18 19
25	Tyrese How You Gonna Act Like That	17 23
26	Beyonce Featuring Jay-Z Crazy In Love	16 26
27	Jewel Intuition	15 17
28	3 Doors Down When I'm Gone	15 17
29	Ja Rule Featuring Ashanti Mesmerize	14 14
30	Snoop Dogg Featuring Pharrell Beautiful	14 16
31	Tanto Metro & Devonte Everyone Falls In	13 11
32	Lil' Kim It's About Time	13 12
33	Stacie Orrico Stuck	13 13
34	matchbox twenty Unwell	12 9
35	Lisa Marie Presley Lights Out	12 14
36	Jennifer Lopez Featuring LL All I Have	12 15
37	Jagged Edge Let's Get Married	12 15
38	Jennifer Lopez I'm Glad	12 18
39	Linkin Park Somewhere I Belong	11 6
40	Pink There You Go	11 7
AA	Fannypack Camel Toe	18 2
AA	Ruben Studdard Superstar	10 0

WKSC Chicago
PD: Rod Phillips
MD: Jeff "Smash" Murray
Clear Channel 312-255-5100

	TW	LW
1	Sean Paul Get Busy	98 88
2	Fabulous Featuring Paul M Bring Me T	93 88
3	Justin Timberlake Rock Your Body	91 83
4	Evanescence Featuring Paul M Bring Me T	91 85
5	3 Doors Down When I'm Gone	83 73
6	R. Kelly Ignition	81 81
7	Wayne Wonder No Letting Go	60 56
8	50 Cent Featuring Nate Dogg 21 Question	49 24
9	50 Cent In Da Club	49 45
10	Busta Rhymes & Mariah Carey I Know Who	47 37
11	Jewel Intuition	46 63
12	Simple Plan Addicted	44 40
13	Eminem Sing For The Moment	43 26
14	Kelly Clarkson Miss Independent	43 53
15	Guinewine Featuring Baby Hell Yeah	39 61
16	Jennifer Lopez Featuring LL All I Have	37 35
17	Amanda Perez Angel	35 17
18	Stacie Orrico Stuck	30 31
19	Avril Lavigne I'm With You	28 24
20	Beyonce Featuring Jay-Z Crazy In Love	27 30
21	Ludacris Featuring Shawnna What's Your F	26 26
22	Usher U Got It Bad	25 17
23	Justin Timberlake Like I Love You	23 15
24	Frankie J Don't Wanna Try	23 19
25	Christina Aguilera Featuring Dirty	22 23
26	Kid Rock Featuring Sheryl Cr Picture	22 40
27	Christina Aguilera Fighter	21 29
28	Justin Timberlake Cry Me A River	19 11
29	matchbox twenty Unwell	19 16
30	Lil' Kim It's About Time	16 17
31	Tyrese How You Gonna Act Like That	16 25
32	Christina Aguilera Beautiful	15 19
33	Lil' Kim Featuring 50 Cent Magic Stick	14 6
34	Jennifer Lopez I'm Glad	13 10
35	Jason Mraz The Remedy (I Won't Worry)	13 11
36	Pink Featuring William Orbit Feel Good	12 0
37	Michelle Branch Are You Happy Now?	12 3
38	Black Eyed Peas Where Is The Love?	12 5
39	The All-American Rejects Swing, Swing	10 2
40	Pink There You Go	10 4
AA	Pink Featuring William Orbit Feel Good	12 0
AA	Michelle Branch Are You Happy Now?	12 3
AA	Black Eyed Peas Where Is The Love?	12 5

WKKS Boston
VP/Pgm: Jack McCartney
APD/MD: Kid David Corey
Clear Channel 781-396-1430

	TW	LW
1	Justin Timberlake Rock Your Body	84 87
2	matchbox twenty Unwell	79 78
3	Sean Paul Get Busy	70 88
4	Evanescence Featuring Paul M Bring Me T	70 48
5	3 Doors Down When I'm Gone	63 80
6	Wayne Wonder No Letting Go	57 32
7	Uncle Kracker Featuring Dobi Drift Away	53 78
8	Christina Aguilera Fighter	49 44
9	Kelly Clarkson Miss Independent	36 24
10	Jennifer Lopez I'm Glad	35 30
11	Jewel Intuition	35 35
12	Simple Plan Addicted	34 27
13	Eminem Sing For The Moment	32 16
14	50 Cent In Da Club	31 32
15	Stacie Orrico Stuck	28 23
16	Simple Plan I Do Anything	28 35
17	Michelle Branch Are You Happy Now?	26 21
18	R. Kelly Ignition	25 38
19	Ashanti Rock Wit U (Awww Baby)	24 22
20	Live Heavens	23 28
21	50 Cent Featuring Nate Dogg 21 Question	23 26
22	Busta Rhymes & Mariah Carey I Know Who	22 2
23	Jason Mraz The Remedy (I Won't Worry)	22 18
24	John Mayer Your Body Is A Wonderland	20 7
25	Amanda Perez Angel	19 22
26	Lil' Kim It's About Time	19 13
27	Christina Aguilera Featuring Dirty	18 7
28	Justin Timberlake Cry Me A River	18 21
29	Kid Rock Featuring Sheryl Cr Picture	17 13
30	Nickelback How You Remind Me	17 14
31	Third Eye Blind Blinded (When I See You)	17 16
32	Frankie J Don't Wanna Try	17 20
33	Daniel Bedingfield If You're Not The One	17 45
34	DJ Sammy & Yanou Featuring D Heaven	16 15
35	Justin Timberlake Cry Me A River	16 16
36	Ja Rule Featuring Ashanti Mesmerize	15 5
37	Lasgo Something	15 7
38	Linkin Park In The End	15 13
39	Good Charlotte Lifestyles Of The Rich A	14 9
40	Puddle Of Mudd She Hates Me	14 25
AA	Busta Rhymes & Mariah Carey I Know Who	22 2
AA	Beyonce Featuring Jay-Z Crazy In Love	12 0
AA	Fabulous Featuring Mike Shor Can't Let	10 1

KRBE Houston
PD: Tracy Austin
APD/MD: Leslie Basenberg-Whittle
Susquehanna 713-266-1000

	TW	LW
1	Kelly Clarkson Miss Independent	82 70
2	R. Kelly Ignition	79 72
3	3 Doors Down When I'm Gone	76 79
4	Evanescence Featuring Paul M Bring Me T	75 77
5	50 Cent In Da Club	73 78
6	Justin Timberlake Rock Your Body	70 72
7	matchbox twenty Unwell	52 44
8	Christina Aguilera Fighter	51 50
9	Stacie Orrico Stuck	51 52
10	Coldplay Clarks	43 42
11	Jennifer Lopez I'm Glad	41 31
12	Daniel Bedingfield If You're Not The One	40 56
13	Jewel Intuition	39 33
14	Sean Paul Get Busy	39 36
15	Bowling For Soup Girl All The Bad Guys	36 40
16	Eminem Sing For The Moment	33 36
17	Avril Lavigne Losing Grip	28 28
18	Frankie J Don't Wanna Try	25 23
19	Linkin Park Somewhere I Belong	23 23
20	Amanda Perez Angel	23 29
21	Daniel Bedingfield Gotta Get Thru This	22 18
22	Busta Rhymes & Mariah Carey I Know Who	20 12
23	Nelly Featuring Kelly Rowland Dilemma	20 21
24	Lisa Marie Presley Lights Out	20 24
25	Simple Plan Addicted	19 19
26	50 Cent Featuring Nate Dogg 21 Question	18 21
27	Puddle Of Mudd She Hates Me	18 16
28	Jennifer Lopez Featuring LL All I Have	18 25
29	I.A.T.U. All The Things She Said	18 26
30	No Doubt Featuring Lady Saw Underneath	17 11
31	Christina Aguilera Beautiful	16 11
32	Nelly Featuring Kyjuan, Air Force	16 14
33	Wayne Wonder No Letting Go	15 16
34	Ja Rule Featuring Ashanti Mesmerize	15 13
35	Third Eye Blind Blinded (When I See You)	14 11
36	Sugar Ray Mr. Bartender (It's So Easy)	14 11
37	Lil' Kim It's About Time	13 16
38	Pink Featuring William Orbit Feel Good	12 0
39	Play I Must Not Chase The Boys	12 12
40	Audiolove Like A Stone	11 12
AA	Pink Featuring William Orbit Feel Good	12 0
AA	Beyonce Featuring Jay-Z Crazy In Love	8 0
AA	Train Calling All Angels	8 5

WKQI Detroit
OM: Dom "Domino" Theodore
APD: Buck Head
MD: Beau
Clear Channel 248-324-5800

	TW	LW
1	Justin Timberlake Rock Your Body	90 90
2	Eminem Sing For The Moment	90 91
3	50 Cent In Da Club	88 90
4	Evanescence Featuring Paul M Bring Me T	87 91
5	Christina Aguilera Fighter	82 31
6	3 Doors Down When I'm Gone	81 85
7	Busta Rhymes & Mariah Carey I Know Who	49 30
8	Sean Paul Get Busy	44 40
9	Sean Paul Get Busy	44 78
10	Wayne Wonder No Letting Go	41 36
11	50 Cent Featuring Nate Dogg 21 Question	38 34
12	Frankie J Don't Wanna Try	38 35
13	Simple Plan Addicted	33 31
14	Kelly Clarkson Miss Independent	28 26
15	Good Charlotte The Anthem	26 14
16	Amanda Perez Angel	23 22
17	R. Kelly Ignition	23 49
18	Snoop Dogg Featuring Pharrell Beautiful	23 18
19	Linkin Park Somewhere I Belong	20 16
20	BKZ & P. Diddy Bump, Bump, Bump	19 7
21	Eminem Lose Yourself	19 15
22	The Roc Project Featuring Ti Never (Pas	18 22
23	Ashanti Rock Wit U (Awww Baby)	18 22
24	Creed One Last Breath	17 12
25	Michelle Branch Are You Happy Now?	17 12
26	Christina Aguilera Beautiful	16 13
27	Fabulous Featuring Mike Shor Can't Let	14 12
28	Kid Rock Featuring Sheryl Cr Picture	14 15
29	Avril Lavigne I'm With You	13 18
30	Da Brat Featuring Cherish In Love Wit C	9 4
31	Stacie Orrico Stuck	8 8
32	Lil' Kim Featuring 50 Cent Magic Stick	8 0
33	Eminem Lose Yourself	8 16
34	Thalia Featuring Fat Joe I Want You	8 7
35	Stagza Lee Roll Wit M.V.P.	8 7
36	Lil' Kim It's About Time	8 8
37	Uncle Kracker Featuring Dobi Drift Away	7 4
38	Audiolove Like A Stone	6 6
39	The All-American Rejects Swing, Swing	6 8
40	Puddle Of Mudd She Hates Me	6 12
AA	The Roc Project Featuring Ti Never (Pas	18 2
AA	Da Brat Featuring Cherish In Love Wit C	9 4
AA	Lil' Kim Featuring 50 Cent Magic Stick	8 0

KHKS Dallas
PD: Brian Bridgman
APD/MD: Fernando Ventura
Clear Channel 214-891-3400

	TW	LW
1	Frankie J Don't Wanna Try	70 52
2	Christina Aguilera Fighter	62 29
3	Amanda Perez Angel	61 70
4	50 Cent In Da Club	60 72
5	50 Cent Featuring Nate Dogg 21 Question	58 57
6	Justin Timberlake Rock Your Body	54 53
7	Sean Paul Get Busy	52 41
8	Eminem Sing For The Moment	

MAINSTREAM TOP 40

WEEK 40

FOR WEEK ENDING MAY 25, 2003



Nielsen Broadcast Data Systems

Songs ranked by number of detections. Playlists are listed in order of TSA weekly cume, beginning with the highest-cuming station. Cumes are updated twice yearly following the release of the spring and fall Arbitron surveys. The number of stations shown each week varies depending upon space.

Airplay Adds (AA) denotes songs with 6 or more detections at station for first time this week.

WMEG San Juan
PD: Raymond Torres
MD: Edwin Santiago
SBS 787-622-9700



	TW	LW
1	Evanescence Featuring Paul M Bring Me T	80 75
2	Snoop Dogg Featuring Pharrell Beautiful	78 56
3	Jennifer Lopez I'm Glad	78 64
4	Sean Paul Get Busy	78 64
5	Linkin Park Somewhere I Belong	77 73
6	Sugar Ray Mr. Bartender (It's So Easy)	76 74
7	Disclurbed Remember	61 34
8	Tim Deluxe It's Just Won't Do	52 48
9	Audiostave Like A Stone	51 47
10	Stacie Orrico Stuck	51 48
11	Christina Aguilera Fighter	50 51
12	50 Cent Featuring Nate Dogg 21 Question	49 40
13	Jewel Intuition	47 51
14	50 Cent In Da Club	46 43
15	Kreol' Burn For You	44 33
16	Nas I Can	44 53
17	Gunwive Featuring Baby Hell Yeah	43 45
18	The All-American Rejects Swing, Swing	42 27
19	Busta Rhymes & Mariah Carey I Know Who	41 29
20	3 Doors Down When I'm Gone	41 25
21	Wayne Wonder No Letting Go	38 61
22	Becky Baeling Getaway	38 35
23	Coldplay Clocks	32 26
24	io At The End	31 30
25	Thalia Featuring Fat Joe I Want You	25 17
26	Blu Cantrell Featuring Sean Breathe	25 20
27	Ja Rule Reign	24 21
28	Avril Lavigne Losing Grip	24 23
29	Michelle Branch Are You Happy Now?	23 1
30	Lil' Kim Featuring Mr. Cheek The Jump O	23 21
31	The Troys What Do You Do	23 24
32	Good Charlotte The Anthem	22 53
33	Bevonce Featuring Jay-Z Crazy In Love	21 1
34	Black Eye Peas Where Is The Love?	21 18
35	Avril Lavigne Losing Grip	18 12
36	The Donnas Take It Off	18 12
37	Third Eye Blind Blinded (When I See You)	18 19
38	Lasgo Something	17 14
39	Eminem Sing For The Moment	17 66
AA	Michelle Branch Are You Happy Now?	23 1
AA	Bevonce Featuring Jay-Z Crazy In Love	21 1
AA	The Roc Project Featuring T Never (Pas)	11 0

WAKS Cleveland
PD: Dan Mason
APD/MD: Kasper
Clear Channel 216-520-2600



	TW	LW
1	Kelly Clarkson Miss Independent	92 91
2	Sean Paul Get Busy	92 85
3	Evanescence Featuring Paul M Bring Me T	91 67
4	Justin Timberlake Rock Your Body	89 91
5	50 Cent Featuring Nate Dogg 21 Question	80 42
6	Busta Rhymes & Mariah Carey I Know Who	76 41
7	50 Cent In Da Club	70 88
8	Eminem Sing For The Moment	64 91
9	Good Charlotte The Anthem	52 58
10	Wayne Wonder No Letting Go	48 33
11	Stacie Orrico Stuck	48 48
12	Simple Plan Addicted	44 31
13	Snoop Dogg Featuring Pharrell Beautiful	44 42
14	Christina Aguilera Fighter	44 44
15	Tyrese How You Gonna Act Like That	42 42
16	Nas I Can	41 84
17	Fabulous Featuring Mike Shor Can't Let	39 32
18	R. Kelly Ignition	38 27
19	Bevonce Featuring Jay-Z Crazy In Love	28 20
20	Nivea Featuring Brian & Bran Don't Mess	28 21
21	Frankie J Don't Wanna Try	27 17
22	Pink Featuring William Orbit Feel Good	26 24
23	Gunwive Featuring Baby Hell Yeah	26 24
24	Christina Aguilera Featuring Dirty	24 21
25	Jewel Intuition	24 25
26	Jennifer Lopez Featuring LL All I Have	22 17
27	Amanda Perez Angel	22 23
28	Ja Rule Featuring Ashanti Mesmerize	20 19
29	Blu Cantrell Featuring Sean Breathe	20 19
30	IC Chazaz Blowin' Me Up (With Her Love)	20 19
31	Jennifer Lopez I'm Glad	19 18
32	Saraí Ladies	19 5
33	Lil' Kim Featuring 50 Cent Magic Stick	19 13
34	Missy "Misdemeanor" Elliott Gossip Fol	19 18
35	DMX X Gon' Give It To Ya	18 20
36	Brian McKnight All Night Long	18 17
37	The All-American Rejects Swing, Swing	17 14
38	Avril Lavigne I'm With You	16 14
39	Nelly Hot In Herre	16 16
40	Eminem Lose Yourself	15 12
AA	Pink Featuring William Orbit Feel Good	26 0
AA	Saraí Ladies	19 5
AA	Da Brat Featuring Cherish In Love Wit C	6 2

KSLZ St. Louis
OM: Mike Wheeler
PD: Boomer
MD: Taylor J.
Clear Channel 314-692-5108



	TW	LW
1	50 Cent In Da Club	82 82
2	Christina Aguilera Fighter	81 79
3	R. Kelly Ignition	80 82
4	Justin Timberlake Rock Your Body	79 85
5	Evanescence Featuring Paul M Bring Me T	74 60
6	Sean Paul Get Busy	74 77
7	Eminem Sing For The Moment	62 82
8	Kelly Clarkson Miss Independent	49 52
9	Gunwive Featuring Baby Hell Yeah	49 79
10	Frankie J Don't Wanna Try	45 45
11	Jennifer Lopez I'm Glad	45 47
12	Nas I Can	44 46
13	Fabulous Featuring Mike Shor Can't Let	44 42
14	Busta Rhymes & Mariah Carey I Know Who	42 42
15	50 Cent Featuring Nate Dogg 21 Question	39 33
16	Stacie Orrico Stuck	39 43
17	Jewel Intuition	37 45
18	Jennifer Lopez Featuring LL All I Have	37 27
19	Amanda Perez Angel	31 30
20	Nivea Featuring Brian & Bran Don't Mess	29 30
21	Ludacris Roll Out (My Business)	27 24
22	3 Doors Down When I'm Gone	26 23
23	I.A.T.U. Not Gonna Get Us	26 25
24	Blu Cantrell Featuring Sean Breathe	24 21
25	Nelly Featuring City Spud Ride Wit Me	23 23
26	B2K & P. Diddy Bump, Bump, Bump	22 28
27	Eminem Without Me	21 20
28	The All-American Rejects Swing, Swing	20 18
29	Jay-Z Featuring Beyonce Knowles '03 Bonnie	20 18
30	Snoop Dogg Featuring Pharrell Beautiful	19 30
31	Simple Plan Addicted	17 10
32	Black Eye Peas Where Is The Love?	16 8
33	Sugar Ray Mr. Bartender (It's So Easy)	15 15
34	Ashanti Rock Wit U (Awww Baby)	15 8
35	Dreya Featuring Loon Crazy	13 8
36	Tyrese How You Gonna Act Like That	12 36
37	Wayne Wonder No Letting Go	12 11
38	Stagga Lee Roll Wit M.V.P.	11 12
39	Linkin Park In The End	9 15
40	Lil' Kim Featuring Mr. Cheek The Jump O	9 19
AA	R. Kelly Featuring Big Tigge Snake	8 4
AA	Amanda Latona Do You Still	7 5

WNKS Charlotte
PD: John Reynolds
MD: Keli Reynolds
Infinity 704-331-9510



	TW	LW
1	matchbox twenty Unwell	66 59
2	Uncle Kracker Featuring Dobi Drift Away	66 67
3	Kelly Clarkson Miss Independent	58 57
4	Tyrese How You Gonna Act Like That	56 34
5	3 Doors Down When I'm Gone	52 55
6	Avril Lavigne I'm With You	49 50
7	Justin Timberlake Rock Your Body	46 43
8	Michelle Branch Are You Happy Now?	44 14
9	Gunwive Featuring Baby Hell Yeah	43 41
10	B2K & P. Diddy Bump, Bump, Bump	43 41
11	Nivea Featuring Brian & Bran Don't Mess	42 42
12	Jewel Intuition	41 39
13	Jennifer Lopez I'm Glad	40 45
14	50 Cent In Da Club	39 22
15	Evanescence Featuring Paul M Bring Me T	39 27
16	Josh Kelly Amazing	35 32
17	Sean Paul Get Busy	32 33
18	Jennifer Lopez Featuring LL All I Have	32 33
19	Eminem Sing For The Moment	29 31
20	R. Kelly Ignition	27 27
21	Daniel Bedingfield If You're Not The One	27 18
22	Ja Rule Featuring Ashanti Mesmerize	25 45
23	Counting Crows Featuring Van Big Yellow	24 34
24	Black Eye Peas Where Is The Love?	23 0
25	Gunwive Featuring Baby Hell Yeah	21 13
26	Stacie Orrico Stuck	21 23
27	Linkin Park In The End	20 18
28	Nickelback How You Remind Me	20 22
29	Audioslave Like A Stone	18 7
30	Creed One Last Breath	18 16
31	John Mayer Your Body Is A Wonderland	18 20
32	Eve Featuring Alicia Keys Gangsta Lovin	17 17
33	Daniel Bedingfield Gotta Get Thru This	17 18
34	Ashanti Rock Wit U (Awww Baby)	17 18
35	Hootie & The Blowfish Innocence	17 19
36	Pink Just Like A Pill	17 19
37	Lasgo Something	16 13
38	Tyrese How You Gonna Act Like That	15 13
39	Creed One Last Breath	15 13
40	Linkin Park In The End	15 12
41	Lil' Kim Featuring Mr. Cheek The Jump O	15 17
42	Coldplay Clocks	15 35
AA	Black Eye Peas Where Is The Love?	23 0

WPST Trenton
Sr. VP/Pgm: Michelle Stevens
PD: Dave McKay
APD/MD: Chris Puorro
Nassau 609-419-0300



	TW	LW
1	Justin Timberlake Rock Your Body	86 67
2	Evanescence Featuring Paul M Bring Me T	83 87
3	matchbox twenty Unwell	72 80
4	3 Doors Down When I'm Gone	58 54
5	Wayne Wonder No Letting Go	53 41
6	Uncle Kracker Featuring Dobi Drift Away	50 14
7	Sean Paul Get Busy	48 36
8	Counting Crows Featuring Van Big Yellow	46 45
9	Jennifer Lopez I'm Glad	44 36
10	Daniel Bedingfield If You're Not The One	44 74
11	Christina Aguilera Fighter	37 37
12	Stacie Orrico Stuck	36 37
13	Kelly Clarkson Miss Independent	35 34
14	Jason Mraz The Remedy (I Won't Worry)	34 24
15	Simple Plan Addicted	34 35
16	The All-American Rejects Swing, Swing	33 31
17	Kid Rock Featuring Sheryl Cr Picture	32 49
18	Good Charlotte The Anthem	31 51
19	Santana Featuring Chad Kroeger Why Don't	26 18
20	Coldplay Clocks	26 22
21	Frankie J Don't Wanna Try	26 20
22	Lil' Kim's About Time	24 22
23	Linkin Park Somewhere I Belong	24 31
24	50 Cent Featuring Nate Dogg 21 Question	23 17
25	Jewel Intuition	22 21
26	R. Kelly Ignition	22 26
27	Train Calling All Angels	19 16
28	Third Eye Blind Blinded (When I See You)	19 16
29	Primory Gomez I'll Show You	19 21
30	Black Eye Peas Where Is The Love?	18 14
31	Michelle Branch Are You Happy Now?	18 16
32	50 Cent In Da Club	18 11
33	Shania Twain Forever And For Always	17 9
34	Nas I Can	17 9
35	Audioslave Like A Stone	16 13
36	Lasgo Something	15 13
37	Tyrese How You Gonna Act Like That	15 13
38	Lonestar I'm Already There	15 12
39	Sum 41 The Hell Song	15 15
40	Gunwive Featuring Baby Hell Yeah	14 14
AA	Pink Featuring William Orbit Feel Good	9 0

KHTS San Diego
Dir./FM Pgm: Jim Richards
PD: Diana Laird
APD/MD: Hitman Haze
Clear Channel 619-291-9191



	TW	LW
1	R. Kelly Ignition	68 49
2	50 Cent In Da Club	66 54
3	Busta Rhymes & Mariah Carey I Know Who	65 43
4	Eminem Sing For The Moment	61 86
5	3 Doors Down When I'm Gone	56 50
6	Justin Timberlake Rock Your Body	52 50
7	Sean Paul Get Busy	51 57
8	50 Cent Featuring Nate Dogg 21 Question	49 46
9	Bowling For Soup Girl All The Bad Guys	45 39
10	Frankie J Don't Wanna Try	41 55
11	Kelly Clarkson Miss Independent	40 37
12	Gunwive Featuring Baby Hell Yeah	38 33
13	Wayne Wonder No Letting Go	36 30
14	Thalia Featuring Fat Joe I Want You	35 18
15	Brian McKnight Shoulda, Woulda, Coulda	35 34
16	Bevonce Featuring Jay-Z Crazy In Love	34 18
17	Ashanti Rock Wit U (Awww Baby)	33 31
18	Simple Plan Addicted	33 31
19	Tyrese How You Gonna Act Like That	31 22
20	Black Eye Peas Where Is The Love?	29 25
21	Evanescence Featuring Paul M Bring Me T	27 20
22	Jennifer Love Hewitt Can I Go Now	27 21
23	Ja Rule Featuring Ashanti Mesmerize	22 32
24	Jennifer Lopez Featuring LL All I Have	21 23
25	Snoop Dogg Featuring Pharrell Beautiful	21 21
26	Coldplay Clocks	21 24
27	Daniel Bedingfield If You're Not The One	21 25
28	Aaliyah Miss You	21 26
29	Primory Gomez I'll Show You	19 21
30	Jennifer Lopez I'm Glad	19 15
31	Fabulous Featuring Mike Shor Can't Let	17 16
32	Ludacris Act A Fool	17 16
33	Stagga Lee Roll Wit M.V.P.	17 18
34	B2K & P. Diddy Bump, Bump, Bump	17 23
35	Christina Aguilera Beautiful	16 15
36	Hitman Haze Featuring Shasta Buddy	15 15
37	Da Brat Featuring Cherish In Love Wit C	16 18
38	Monica So Gone	15 0
39	Christina Aguilera Fighter	15 6
40	Avril Lavigne I'm With You	15 13
AA	Monica So Gone	15 0
AA	Lil' Kim Featuring 50 Cent Magic Stick	13 2
AA	Skye Sweetnam Billy S	10 0

WKSS Hartford
PD: Rick Vaughn
MD: Jolo Brooks
Clear Channel 860-723-6160



	TW	LW
1	Justin Timberlake Rock Your Body	87 85
2	Kelly Clarkson Miss Independent	80 84
3	Evanescence Featuring Paul M Bring Me T	78 82
4	Christina Aguilera Fighter	77 81
5	matchbox twenty Unwell	73 47
6	Simple Plan Addicted	72 54
7	Stacie Orrico Stuck	72 61
8	50 Cent Featuring Nate Dogg 21 Question	65 70
9	Sean Paul Get Busy	62 68
10	Lil' Kim Featuring 50 Cent Magic Stick	58 72
11	Busta Rhymes & Mariah Carey I Know Who	43 36
12	Uncle Kracker Featuring Dobi Drift Away	41 28
13	Frankie J Don't Wanna Try	40 33
14	Fabulous Featuring Mike Shor Can't Let	40 42
15	3 Doors Down When I'm Gone	40 68
16	The All-American Rejects Swing, Swing	37 52
17	Black Eye Peas Where Is The Love?	35 22
18	Thalia Featuring Fat Joe I Want You	35 32
19	R. Kelly Ignition	35 49
20	Jennifer Lopez I'm Glad	34 28
21	Daniel Bedingfield If You're Not The One	29 26
22	Bowling For Soup Girl All The Bad Guys	29 27
23	Wayne Wonder No Letting Go	26 22
24	Michelle Branch Are You Happy Now?	26 23
25	Tyrese How You Gonna Act Like That	24 25
26	Lil' Kim's About Time	23 24
27	Coldplay Clocks	23 26
28	Panjabi MC Featuring Jay-Z Beware Of Th	21 24
29	50 Cent In Da Club	21 25
30	Bevonce Featuring Jay-Z Crazy In Love	19 19
31	Ashanti Rock Wit U (Awww Baby)	19 17
32	Jennifer Lopez Featuring Sty Jeny From	18 14
33	Jennifer Lopez Featuring LL All I Have	17 15
34	Good Charlotte The Anthem	17 20
35	Amanda Perez Angel	16 20
36	Avril Lavigne I'm With You	16 16
37	Smilez & Southstar Tell Me (What's Goin	12 19
38	Lumidee Never Leave You - Uh Ooh, Uh O	11 0
39	Christina Aguilera Beautiful	10 8
40	Madonna Hollywood	10 2
AA	Michelle Branch Are You Happy Now?	25 3
AA	Lumidee Never Leave You - Uh Ooh, Uh O	11 0
AA	Madonna Hollywood	10 2

WBZZ Pittsburgh
VP/Pgm: Keith Clark
APD/MD: Ryan Mill
AMD: Adam Hapeman
Infinity 412-920-9400



	TW	LW
1	Sean Paul Get Busy	87 83
2	50 Cent In Da Club	80 89
3	Gunwive Featuring Baby Hell Yeah	75 86
4	Frankie J Don't Wanna Try	68 95
5	Evanescence Featuring Paul M Bring Me T	65 64
6	Snoop Dogg Featuring Pharrell Beautiful	57 33
7	Wayne Wonder No Letting Go	57 44
8	Fabulous Featuring Mike Shor Can't Let	50 32
9	Kelly Clarkson Miss Independent	48 48
10	Christina Aguilera Fighter	46 46
11	Justin Timberlake Rock Your Body	42 49
12	Busta Rhymes & Mariah Carey I Know Who	39 33
13	50 Cent Featuring Nate Dogg 21 Question	39 33
14	Nas I Can	36 77</

MAINSTREAM TOP 40

FOR WEEK ENDING MAY 25, 2003

Songs posting gains in detections or with a percentage loss in detections equal to or better than the monitored downtime percentage in the format. Songs listed in order of detections. *Indicates station experienced between 24 and 56 hours of monitored downtime during the chart week.

TOP 10 BOUND

STACIE ORRICO
Stuck (Forefront/Virgin)
Total Stations: 123
H (11), M (7), L (34)
Chart Move: 11-11
Airplay Adds: 0

MTV	W	L	W	Z	ID	ALBANY	WFLY	W	L	W	Z	ID
NY	33	33	31	31	31	ALBANY	WFLY	48	48	48	48	48
CHI	30	30	30	30	30	ALBANY	WFLY	48	48	48	48	48
PHI	30	30	30	30	30	ALBANY	WFLY	48	48	48	48	48
PHI	30	30	30	30	30	ALBANY	WFLY	48	48	48	48	48
PHI	30	30	30	30	30	ALBANY	WFLY	48	48	48	48	48
PHI	30	30	30	30	30	ALBANY	WFLY	48	48	48	48	48
PHI	30	30	30	30	30	ALBANY	WFLY	48	48	48	48	48
PHI	30	30	30	30	30	ALBANY	WFLY	48	48	48	48	48
PHI	30	30	30	30	30	ALBANY	WFLY	48	48	48	48	48
PHI	30	30	30	30	30	ALBANY	WFLY	48	48	48	48	48

BUSTA RHYMES & MARIAH CAREY

3740/678
I Know What You Want (J/Monarc/RMG/IDJMG)
Total Stations: 117
H (17), M (45), L (55)
Chart Move: 18-14
Airplay Adds: 9

MTV	W	L	W	Z	ID	ALBANY	WFLY	W	L	W	Z	ID
NY	22	21	21	21	21	ALBANY	WFLY	48	48	48	48	48
CHI	22	21	21	21	21	ALBANY	WFLY	48	48	48	48	48
PHI	22	21	21	21	21	ALBANY	WFLY	48	48	48	48	48
PHI	22	21	21	21	21	ALBANY	WFLY	48	48	48	48	48
PHI	22	21	21	21	21	ALBANY	WFLY	48	48	48	48	48
PHI	22	21	21	21	21	ALBANY	WFLY	48	48	48	48	48
PHI	22	21	21	21	21	ALBANY	WFLY	48	48	48	48	48
PHI	22	21	21	21	21	ALBANY	WFLY	48	48	48	48	48
PHI	22	21	21	21	21	ALBANY	WFLY	48	48	48	48	48

JEWEL

3105/192
Intuition (Atlantic)
Total Stations: 118
H (2), M (62), L (54)
Chart Move: 20-18
Airplay Adds: 2

MTV	W	L	W	Z	ID	ALBANY	WFLY	W	L	W	Z	ID
NY	21	21	21	21	21	ALBANY	WFLY	48	48	48	48	48
CHI	21	21	21	21	21	ALBANY	WFLY	48	48	48	48	48
PHI	21	21	21	21	21	ALBANY	WFLY	48	48	48	48	48
PHI	21	21	21	21	21	ALBANY	WFLY	48	48	48	48	48
PHI	21	21	21	21	21	ALBANY	WFLY	48	48	48	48	48
PHI	21	21	21	21	21	ALBANY	WFLY	48	48	48	48	48
PHI	21	21	21	21	21	ALBANY	WFLY	48	48	48	48	48
PHI	21	21	21	21	21	ALBANY	WFLY	48	48	48	48	48
PHI	21	21	21	21	21	ALBANY	WFLY	48	48	48	48	48

UNCLE KRACKER FEAT. DOBIE GRAY

2413/580
Drift Away (Lava)
Total Stations: 102
H (13), M (28), L (61)
Chart Move: 31-22
Airplay Adds: 8

MTV	W	L	W	Z	ID	ALBANY	WFLY	W	L	W	Z	ID
NY	7	7	7	7	7	ALBANY	WFLY	48	48	48	48	48
CHI	7	7	7	7	7	ALBANY	WFLY	48	48	48	48	48
PHI	7	7	7	7	7	ALBANY	WFLY	48	48	48	48	48
PHI	7	7	7	7	7	ALBANY	WFLY	48	48	48	48	48
PHI	7	7	7	7	7	ALBANY	WFLY	48	48	48	48	48
PHI	7	7	7	7	7	ALBANY	WFLY	48	48	48	48	48
PHI	7	7	7	7	7	ALBANY	WFLY	48	48	48	48	48
PHI	7	7	7	7	7	ALBANY	WFLY	48	48	48	48	48
PHI	7	7	7	7	7	ALBANY	WFLY	48	48	48	48	48

FABOLOUS FEAT. MIKE SHOREY & LI'LO

2048/286
Can't Let You Go (Desert Storm/Elektra/EEG)
Total Stations: 108
H (6), M (26), L (76)
Chart Move: 33-27
Airplay Adds: 5

MTV	W	L	W	Z	ID	ALBANY	WFLY	W	L	W	Z	ID
NY	29	29	29	29	29	ALBANY	WFLY	48	48	48	48	48
CHI	29	29	29	29	29	ALBANY	WFLY	48	48	48	48	48
PHI	29	29	29	29	29	ALBANY	WFLY	48	48	48	48	48
PHI	29	29	29	29	29	ALBANY	WFLY	48	48	48	48	48
PHI	29	29	29	29	29	ALBANY	WFLY	48	48	48	48	48
PHI	29	29	29	29	29	ALBANY	WFLY	48	48	48	48	48
PHI	29	29	29	29	29	ALBANY	WFLY	48	48	48	48	48
PHI	29	29	29	29	29	ALBANY	WFLY	48	48	48	48	48
PHI	29	29	29	29	29	ALBANY	WFLY	48	48	48	48	48
PHI	29	29	29	29	29	ALBANY	WFLY	48	48	48	48	48

50 CENT FEAT. VINGIN NATE DOGG

4169/505
21 Questions (Shady/Aftermath/Interscope)
Total Stations: 121
H (18), M (55), L (48)
Chart Move: 15-12
Airplay Adds: 0

MTV	W	L	W	Z	ID	ALBANY	WFLY	W	L	W	Z	ID
NY	25	24	24	24	24	ALBANY	WFLY	48	48	48	48	48
CHI	25	24	24	24	24	ALBANY	WFLY	48	48	48	48	48
PHI	25	24	24	24	24	ALBANY	WFLY	48	48	48	48	48
PHI	25	24	24	24	24	ALBANY	WFLY	48	48	48	48	48
PHI	25	24	24	24	24	ALBANY	WFLY	48	48	48	48	48
PHI	25	24	24	24	24	ALBANY	WFLY	48	48	48	48	48
PHI	25	24	24	24	24	ALBANY	WFLY	48	48	48	48	48
PHI	25	24	24	24	24	ALBANY	WFLY	48	48	48	48	48
PHI	25	24	24	24	24	ALBANY	WFLY	48	48	48	48	48

WAYNE WONDER

3637/182
No Letting Go (VP/Atlantic)
Total Stations: 119
H (13), M (58), L (48)
Chart Move: 16-15
Airplay Adds: 5

MTV	W	L	W	Z	ID	ALBANY	WFLY	W	L	W	Z	ID
NY	11	11	11	11	11	ALBANY	WFLY	48	48	48	48	48
CHI	11	11	11	11	11	ALBANY	WFLY	48	48	48	48	48
PHI	11	11	11	11	11	ALBANY	WFLY	48	48	48	48	48
PHI	11	11	11	11	11	ALBANY	WFLY	48	48	48	48	48
PHI	11	11	11	11	11	ALBANY	WFLY	48	48	48	48	48
PHI	11	11	11	11	11	ALBANY	WFLY	48	48	48	48	48
PHI	11	11	11	11	11	ALBANY	WFLY	48	48	48	48	48
PHI	11	11	11	11	11	ALBANY	WFLY	48	48	48	48	48
PHI	11	11	11	11	11	ALBANY	WFLY	48	48	48	48	48
PHI	11	11	11	11	11	ALBANY	WFLY	48	48	48	48	48

THE ALL-AMERICAN REJECTS

2389/176
Swing, Swing (Doghouse/DreamWorks)
Total Stations: 118
H (3), M (36), L (79)
Chart Move: 25-23
Airplay Adds: 5

MTV	W	L	W	Z	ID	ALBANY	WFLY	W	L	W	Z	ID
NY	7	7	7	7	7	ALBANY	WFLY	48	48	48	48	48
CHI	7	7	7	7	7	ALBANY	WFLY	48	48	48	48	48
PHI	7	7	7	7	7	ALBANY	WFLY	48	48	48	48	48
PHI	7	7	7	7	7	ALBANY	WFLY	48	48	48	48	48
PHI	7	7	7	7	7	ALBANY	WFLY	48	48	48	48	48
PHI	7	7	7	7	7	ALBANY	WFLY	48	48	48	48	48
PHI	7	7	7	7	7	ALBANY	WFLY	48	48	48	48	48
PHI	7	7	7	7	7	ALBANY	WFLY	48	48	48	48	48
PHI	7	7	7	7	7	ALBANY	WFLY	48	48	48	48	48
PHI	7	7	7	7	7	ALBANY	WFLY	48	48	48	48	48

BLACK EYED PEAS

2131/796
Where Is The Love? (A&M/Interscope)
Total Stations: 111
H (0), M (33), L (78)
Chart Move: Debut 25
Airplay Adds: 22

MTV	W	L	W	Z	ID	ALBANY	WFLY	W	L	W	Z	ID
NY	-	-	-	-	-	ALBANY	WFLY	48	48	48	48	48
CHI	-	-	-	-	-	ALBANY	WFLY	48	48	48	48	48
PHI	-	-	-	-	-	ALBANY	WFLY	48	48	48	48	48
PHI	-	-	-	-	-	ALBANY	WFLY	48	48	48	48	48
PHI	-	-	-	-	-	ALBANY	WFLY	48	48	48	48	48
PHI	-	-	-	-	-	ALBANY	WFLY	48	48	48	48	48
PHI	-	-	-	-	-	ALBANY	WFLY	48	48	48	48	48
PHI	-	-	-	-	-	ALBANY	WFLY	48	48	48	48	48
PHI	-	-	-	-	-	ALBANY	WFLY	48	48	48	48	48
PHI	-	-	-	-	-	ALBANY	WFLY	48	48	48	48	48

MICHELLE BRANCH

1959/186
Are You Happy Now? (Maverick/Warner Bros.)
Total Stations: 97
H (0), M (30), L (67)
Chart Move: Debut 30
Airplay Adds: 47

MTV	W	L	W	Z	ID	ALBANY	WFLY	W	L	W	Z	ID
NY	-	-	-	-	-	ALBANY	WFLY	48	48	48	48	48
CHI	-	-	-	-	-	ALBANY	WFLY	48	48	48	48	48
PHI	-	-	-	-	-	ALBANY	WFLY	48	48	48	48	48
PHI	-	-	-	-	-	ALBANY	WFLY	48	48	48	48	48
PHI	-	-	-	-	-	ALBANY	WFLY	48	48	48	48	48
PHI	-	-	-	-	-	ALBANY	WFLY	48	48	48	48	48
PHI	-	-	-	-	-	ALBANY	WFLY	48	48	48	48	48
PHI	-	-	-	-	-	ALBANY	WFLY	48	48	48	48	48
PHI	-	-	-	-	-	ALBANY	WFLY	48	48	48	48	48
PHI	-	-	-	-	-	ALBANY	WFLY	48	48	48	48	48

JENNIFER LOPEZ

4052/140
I'm Glad (Epic)
Total Stations: 122
H (4), M (87), L (31)
Chart Move: 14-13
Airplay Adds: 1

MTV	W	L	W	Z	ID	ALBANY	WFLY	W	L	W	Z	ID
NY	21	21	21	21	21	ALBANY	WFLY	48	48	48	48	48
CHI	21	21	21	21	21	ALBANY	WFLY					

MAINSTREAM TOP 40

WPLX AIRPLAY Monitor Nielsen Broadcast Data Systems

Songs posting gains in detections or with a percentage loss in detections equal to or better than the monitored downtime percentage in the format. Songs listed in order of detections. *Indicates station experienced between 24 and 56 hours of monitored downtime during the chart week.

Table with columns for station, song, and chart position. Includes Buffalo, Port, OR, and Richmond.

Table with columns for station, song, and chart position. Includes Columbus, OH, Louisville, and Richmond.

Table with columns for station, song, and chart position. Includes Port, OR, Louisville, and Richmond.

Table with columns for station, song, and chart position. Includes Port, OR, Louisville, and Richmond.

Table with columns for station, song, and chart position. Includes Port, OR, Louisville, and Richmond.

AUDIOSLAVE 1879/176 Like A Stone (Interscope/Epic)

Table with columns for station, song, and chart position. Includes New York, L.A., Chicago, and Philadelphia.

THIRD EYE BLIND 1533/141 Blinded (When I See You) (Elektra/EEG)

Table with columns for station, song, and chart position. Includes New York, L.A., Chicago, and Philadelphia.

CHART BOUND Total Detections/Gain

Table with columns for station, song, and chart position. Includes New York, L.A., Chicago, and Philadelphia.

THE ATARIS 310/25 In This Diary (Columbia)

Table with columns for station, song, and chart position. Includes Port, OR, Louisville, and Richmond.

VI-3 74/1 Eyes Closed So Tight (MCA)

Table with columns for station, song, and chart position. Includes Port, OR, Louisville, and Richmond.

BLU CANTRELL FEAT. SEAN PAUL 1319/159 Breathe (RedZone/Arista)

Table with columns for station, song, and chart position. Includes New York, L.A., Chicago, and Philadelphia.

T.A.T.U. 1250/82 Not Gonna Get Us (Interscope)

Table with columns for station, song, and chart position. Includes New York, L.A., Chicago, and Philadelphia.

BLU CANTRELL FEAT. SEAN PAUL 1319/159 Breathe (RedZone/Arista)

Table with columns for station, song, and chart position. Includes New York, L.A., Chicago, and Philadelphia.

R. KELLY FEATURING BIG TIGGER 275/95 Snake (Jive)

Table with columns for station, song, and chart position. Includes Port, OR, Louisville, and Richmond.

LASGO 68/5 Alone (Robbins)

Table with columns for station, song, and chart position. Includes Port, OR, Louisville, and Richmond.

JASON MRAZ 1839/259 The Remedy (If I Won't Worry) (Elektra/EEG)

Table with columns for station, song, and chart position. Includes New York, L.A., Chicago, and Philadelphia.

BEYONCE FEATURING JAY-Z 1513/946 Crazy In Love (Music World/Columbia)

Table with columns for station, song, and chart position. Includes New York, L.A., Chicago, and Philadelphia.

T.A.T.U. 1250/82 Not Gonna Get Us (Interscope)

Table with columns for station, song, and chart position. Includes New York, L.A., Chicago, and Philadelphia.

THE ROC PROJECT FEAT. TINA ARENA 267/22 Never (Past Tense) (Tommy Boy Silver Label/Tommy Boy)

Table with columns for station, song, and chart position. Includes Port, OR, Louisville, and Richmond.

AUTUMN HAWK 67/2 Whatcha' Doin' (Not Listed)

Table with columns for station, song, and chart position. Includes Port, OR, Louisville, and Richmond.

LILLIX 1622/111 It's About Time (Maverick/Reprise)

Table with columns for station, song, and chart position. Includes New York, L.A., Chicago, and Philadelphia.

ASHANTI 1475/333 Rock Wit U (Awww Baby) (Murder Inc./Def Jam/IDJMG)

Table with columns for station, song, and chart position. Includes New York, L.A., Chicago, and Philadelphia.

SUGAR RAY 1181/135 Mr. Bartender (It's So Easy) (Atlantic)

Table with columns for station, song, and chart position. Includes New York, L.A., Chicago, and Philadelphia.

LIVE 192/118 Heaven (Radioactive/MCA)

Table with columns for station, song, and chart position. Includes Port, OR, Louisville, and Richmond.

DA ENTOURAGE 58/5 Bunny Hop (Red Boy/Universal/UMRG)

Table with columns for station, song, and chart position. Includes Port, OR, Louisville, and Richmond.

JASON MRAZ 1839/259 The Remedy (If I Won't Worry) (Elektra/EEG)

Table with columns for station, song, and chart position. Includes New York, L.A., Chicago, and Philadelphia.

BEYONCE FEATURING JAY-Z 1513/946 Crazy In Love (Music World/Columbia)

Table with columns for station, song, and chart position. Includes New York, L.A., Chicago, and Philadelphia.

THALIA FEATURING FAT JOE 982/341 I Want You (EMI Latin/Virgin)

Table with columns for station, song, and chart position. Includes New York, L.A., Chicago, and Philadelphia.

FANNYPACK 177/95 Camel Toe (Tommy Boy)

Table with columns for station, song, and chart position. Includes Port, OR, Louisville, and Richmond.

THE DONNAS 57/1 Who Invited You (Atlantic)

Table with columns for station, song, and chart position. Includes Port, OR, Louisville, and Richmond.

LILLIX 1622/111 It's About Time (Maverick/Reprise)

Table with columns for station, song, and chart position. Includes New York, L.A., Chicago, and Philadelphia.

ASHANTI 1475/333 Rock Wit U (Awww Baby) (Murder Inc./Def Jam/IDJMG)

Table with columns for station, song, and chart position. Includes New York, L.A., Chicago, and Philadelphia.

THALIA FEATURING FAT JOE 982/341 I Want You (EMI Latin/Virgin)

Table with columns for station, song, and chart position. Includes New York, L.A., Chicago, and Philadelphia.

FANNYPACK 177/95 Camel Toe (Tommy Boy)

Table with columns for station, song, and chart position. Includes Port, OR, Louisville, and Richmond.

THE DONNAS 57/1 Who Invited You (Atlantic)

Table with columns for station, song, and chart position. Includes Port, OR, Louisville, and Richmond.

LILLIX 1622/111 It's About Time (Maverick/Reprise)

Table with columns for station, song, and chart position. Includes New York, L.A., Chicago, and Philadelphia.

ASHANTI 1475/333 Rock Wit U (Awww Baby) (Murder Inc./Def Jam/IDJMG)

Table with columns for station, song, and chart position. Includes New York, L.A., Chicago, and Philadelphia.

THALIA FEATURING FAT JOE 982/341 I Want You (EMI Latin/Virgin)

Table with columns for station, song, and chart position. Includes New York, L.A., Chicago, and Philadelphia.

FANNYPACK 177/95 Camel Toe (Tommy Boy)

Table with columns for station, song, and chart position. Includes Port, OR, Louisville, and Richmond.

THE DONNAS 57/1 Who Invited You (Atlantic)

Table with columns for station, song, and chart position. Includes Port, OR, Louisville, and Richmond.

LILLIX 1622/111 It's About Time (Maverick/Reprise)

Table with columns for station, song, and chart position. Includes New York, L.A., Chicago, and Philadelphia.

ASHANTI 1475/333 Rock Wit U (Awww Baby) (Murder Inc./Def Jam/IDJMG)

Table with columns for station, song, and chart position. Includes New York, L.A., Chicago, and Philadelphia.

THALIA FEATURING FAT JOE 982/341 I Want You (EMI Latin/Virgin)

Table with columns for station, song, and chart position. Includes New York, L.A., Chicago, and Philadelphia.

FANNYPACK 177/95 Camel Toe (Tommy Boy)

Table with columns for station, song, and chart position. Includes Port, OR, Louisville, and Richmond.

THE DONNAS 57/1 Who Invited You (Atlantic)

Table with columns for station, song, and chart position. Includes Port, OR, Louisville, and Richmond.

LILLIX 1622/111 It's About Time (Maverick/Reprise)

Table with columns for station, song, and chart position. Includes New York, L.A., Chicago, and Philadelphia.

ASHANTI 1475/333 Rock Wit U (Awww Baby) (Murder Inc./Def Jam/IDJMG)

Table with columns for station, song, and chart position. Includes New York, L.A., Chicago, and Philadelphia.

THALIA FEATURING FAT JOE 982/341 I Want You (EMI Latin/Virgin)

Table with columns for station, song, and chart position. Includes New York, L.A., Chicago, and Philadelphia.

FANNYPACK 177/95 Camel Toe (Tommy Boy)

Table with columns for station, song, and chart position. Includes Port, OR, Louisville, and Richmond.

THE DONNAS 57/1 Who Invited You (Atlantic)

Table with columns for station, song, and chart position. Includes Port, OR, Louisville, and Richmond.

LILLIX 1622/111 It's About Time (Maverick/Reprise)

Table with columns for station, song, and chart position. Includes New York, L.A., Chicago, and Philadelphia.

ASHANTI 1475/333 Rock Wit U (Awww Baby) (Murder Inc./Def Jam/IDJMG)

Table with columns for station, song, and chart position. Includes New York, L.A., Chicago, and Philadelphia.

THALIA FEATURING FAT JOE 982/341 I Want You (EMI Latin/Virgin)

Table with columns for station, song, and chart position. Includes New York, L.A., Chicago, and Philadelphia.

FANNYPACK 177/95 Camel Toe (Tommy Boy)

Table with columns for station, song, and chart position. Includes Port, OR, Louisville, and Richmond.

THE DONNAS 57/1 Who Invited You (Atlantic)

Table with columns for station, song, and chart position. Includes Port, OR, Louisville, and Richmond.

H=Heavy (55+ Detections), M=Medium (25-54), L=Light (Under 25). Airpower awarded to songs appearing in the top 20 on both the Airplay and Audience charts for the first time with increases in both detections and audience. *Initial impact: songs appearing on this page for the first time in summary form. Airplay Adds are songs with 6 or more detections at new stations this week. The Airplay Leaderboard ranks taste-maker stations that have been the most successful in identifying future hit songs as measured by the amount of AIRPOWER titles for which they were Airplay Leaders. Refer to each format's Power Playlists page to see this week's Airplay Leaders.

MAINSTREAM TOP 40

ADULT TOP 40 AIRPLAY MONITOR

Songs ranked by number of detections. Playlists are listed in order of TSA weekly... Nielsen Broadcast Data Systems

AIRPLAY LEADERBOARD

THE STATIONS THAT BREAK THE HITS



KYSR Los Angeles (PD/MD: Ivey/Patyk) Airplay Leader Designations: 6

Table with 2 columns: Rank and Station Name. #2 KAMX, Austin, TX; #3 WTMX, Chicago, IL; #4 WZLW, Indianapolis, IN; #5 WMBZ, Memphis, TN

Refer to Impact! page for this week's Airplay Leaders and Airplay Leaderboard rules.

WPLJ New York* VP/Pgm: Tom Cuddy PD: Scott Shannon MD: Tony Mascaro ABC/Disney 212-613-8900

Table with 2 columns: Rank and Song Name. 1 Counting Crows Feat. Van Big Yellow; 2 Uncle Kracker Feat. Dobi Drift Away; 3 matchbox twenty Unwell

KYSR Los Angeles* PD: John Ivey APD/MD: Chris Patyk AMD: Skip Kelly Clear Channel 818-955-7000

Table with 2 columns: Rank and Song Name. 1 Uncle Kracker Feat. Dobi Drift Away; 2 Go Go Dolls Sympathy; 3 Kid Rock Feat. Sheryl Cr Picture

WTMX Chicago* SM: Barry James PD: Mary Ellen Kachinske Bonneville 312-946-1019

Table with 2 columns: Rank and Song Name. 1 Liz Phair Why Can't I; 2 matchbox twenty Unwell; 3 Maroon 5 Harder To Breathe

WBMX Boston* PD: Greg Strassell APD/MD: Mike Mullaney AMD: Erin O'Malley Infinity 617-779-2000

Table with 2 columns: Rank and Song Name. 1 3 Doors Down When I'm Gone; 2 Uncle Kracker Feat. Dobi Drift Away; 3 matchbox twenty Unwell

WRQX Washington, DC OM/PD: Kenny King MD: Carol Parker ABC/Disney 202-686-3100

Table with 2 columns: Rank and Song Name. 1 Coldplay Clocks; 2 matchbox twenty Unwell; 3 John Mayer Your Body Is A Wonderland

KIOL San Francisco OM/PD: Michael Martin APD/MD: James Baker Clear Channel 415-538-1013

Table with 2 columns: Rank and Song Name. 1 Santana Feat. Michelle B The Game O; 2 Uncle Kracker Feat. Dobi Drift Away; 3 John Mayer No Such Thing

WWZZ Washington, DC* PD: Mike Edwards APD/MD: Sean Sellers Bonneville 703-522-1041

Table with 2 columns: Rank and Song Name. 1 Coldplay Clocks; 2 Evanesence Feat. Paul M Bring Me T; 3 matchbox twenty Unwell

KDMX Dallas* PD: Pat McMahon APD/MD: Lisa Thomas Clear Channel 972-991-1029

Table with 2 columns: Rank and Song Name. 1 matchbox twenty Unwell; 2 Santana Feat. Michelle B The Game O; 3 Uncle Kracker Feat. Dobi Drift Away

KLLC San Francisco* PD: John Peake MD: Derek Madden Infinity 415-765-4000

Table with 2 columns: Rank and Song Name. 1 Coldplay Clocks; 2 Norah Jones Come Away With Me; 3 Kid Rock Feat. Sheryl Cr Picture

KSTP Minneapolis PD: Leighton Peck MD: Jill Ruen Hubbard 651-642-4141

Table with 2 columns: Rank and Song Name. 1 Go Go Dolls Sympathy; 2 matchbox twenty Unwell; 3 Uncle Kracker Feat. Dobi Drift Away

KHMX Houston PD: Marc Sherman APD: Ryan O'Brian Clear Channel 713-830-8000

Table with 2 columns: Rank and Song Name. 1 matchbox twenty Unwell; 2 John Mayer Your Body Is A Wonderland; 3 Uncle Kracker Feat. Dobi Drift Away

WMWX Philadelphia OM: Gerry DeFrancesco APD/MD: Joe Proke Greater Media 610-771-0957

Table with 2 columns: Rank and Song Name. 1 Daniel Bedingfield If You're Not The One; 2 Justin Timberlake Rock Your Body; 3 John Mayer Your Body Is A Wonderland

WDVD Detroit* PD: Greg Ausham MD: Ann Delisi ABC/Disney 313-871-3030

Table with 2 columns: Rank and Song Name. 1 Norah Jones Don't Know Why; 2 Uncle Kracker Feat. Dobi Drift Away; 3 matchbox twenty Unwell

WQAL Cleveland PD: Allan Fee MD: Rebecca Wilde Infinity 216-696-0123

Table with 2 columns: Rank and Song Name. 1 Dixie Chicks Landslide; 2 Coldplay Clocks; 3 Santana Feat. Michelle B The Game O

KPLZ Seattle OM: Rob Dunlop PD: Kent Phillips MD: Aisa Hashimoto Fisher 206-223-5700

Table with 2 columns: Rank and Song Name. 1 Coldplay Clocks; 2 matchbox twenty Unwell; 3 Uncle Kracker Feat. Dobi Drift Away

WMWX Cleveland PD: Dave Popovich MD: Jay Hudson Clear Channel 216-520-2600

Table with 2 columns: Rank and Song Name. 1 Avril Lavigne I'm With You; 2 Uncle Kracker Feat. Dobi Drift Away; 3 matchbox twenty Unwell

KMXP Phoenix PD: Ron Price MD: Trent Edwards Clear Channel 602-279-5577

Table with 2 columns: Rank and Song Name. 1 3 Doors Down When I'm Gone; 2 Nickelback How You Remind Me; 3 Uncle Kracker In A Little White

WWMX Baltimore OM: Bill Pasha PD/MD: Steve Monz Infinity 410-825-5400

Table with 2 columns: Rank and Song Name. 1 matchbox twenty Unwell; 2 Counting Crows Feat. Van Big Yellow; 3 Kid Rock Feat. Sheryl Cr Picture

WOMX Orlando PD: Jeff Cushman MD: Laura Francis Infinity 407-919-1000

Table with 2 columns: Rank and Song Name. 1 3 Doors Down When I'm Gone; 2 Counting Crows Feat. Van Big Yellow; 3 Uncle Kracker Feat. Dobi Drift Away

KYKY St. Louis VP/Pgm: Smokey Rivers MD: Greg Hewitt Infinity 314-531-0000

Table with 2 columns: Rank and Song Name. 1 Counting Crows Feat. Van Big Yellow; 2 Counting Crows Feat. Dobi Drift Away; 3 Avril Lavigne I'm With You

KALC Denver* PD: BJ Harris APD/MD: Kozman Entercom 303-572-7000

Table with 2 columns: Rank and Song Name. 1 Train Calling All Angels; 2 Counting Crows Feat. Van Big Yellow; 3 Uncle Kracker Feat. Dobi Drift Away

WVRV St. Louis* PD: Marty Linck MD: Jill Devine Bonneville 314-231-3699

Table with 2 columns: Rank and Song Name. 1 John Mayer Why Georgia; 2 Go Go Dolls Sympathy; 3 Uncle Kracker Feat. Dobi Drift Away

WTIC Hartford* OM: Steve Salthay APD/MD: Jeanine Jersey Infinity 860-677-6700

Table with 2 columns: Rank and Song Name. 1 Counting Crows Feat. Van Big Yellow; 2 matchbox twenty Unwell; 3 Uncle Kracker Feat. Dobi Drift Away

ADULT TOP 40

FOR WEEK ENDING MAY 25, 2003



Nielsen Broadcast Data Systems

Airplay Adds (AA) denotes songs with 6 or more detections at station for first time this week.

WEEKLY RANKINGS

WLNK Charlotte*
PD: Neal Sharpe
APD: Chris Allen
MD: Derek James
Jefferson Pilot 704-374-3500

	TW	LW
1 matchbox twenty Unwell	47	47
2 Uncle Kracker Featuring Dobi Drift Away	45	46
3 Counting Crows Featuring Van Big Yellow	44	46
4 3 Doors Down When I'm Gone	43	43
5 Avril Lavigne I'm With You	42	44
6 John Mayer Your Body Is A Wonderland	42	47
7 No Doubt Featuring Lady Saw Underneath	36	31
8 Santana Featuring Michelle B The Game D	35	32
9 Coldplay Clocks	34	33
10 Train Calling All Angels	34	35
11 Jewel Intuition	33	34
12 Jason Mraz The Remedy (I Won't Worry)	32	33
13 John Mayer Why Georgia	31	33
14 Norah Jones Don't Know Why	30	25
15 Vanessa Carlton A Thousand Miles	29	30
16 Sheryl Crow Soak Up The Sun	29	31
17 Goo Goo Dolls Sympathy	28	33
18 Live Heaven	22	20
19 Josh Kelley Amazing	22	21
20 Lisa Marie Presley Lights Out	21	20
21 Dana Glover Rain	21	22
22 Chantal Kreviazuk In This Life	20	21
23 Franky Perez Something Crazy	20	16
24 Fleetwood Mac Peacekeeper	20	25
25 Lifehouse Take Me Away	19	20
26 Evanesence Featuring Paul M Bring Me T	18	16
27 The Calling Wherever You Will Go	17	19
28 Michelle Branch Are You Happy Now?	17	18
29 Norah Jones Come Away With Me	15	11
30 Avril Lavigne Complicated	14	21

AA Michelle Branch Are You Happy Now? 15 0

KFMB San Diego*
GM: Tracy Johnson
APD/MD: Jen Sewell
Midwest TV 858-292-7600

	TW	LW
1 Evanesence Featuring Paul M Bring Me T	28	46
2 Jewel Intuition	28	48
3 Santana Featuring Chad Kroeger Why Don't	25	48
4 matchbox twenty Unwell	24	45
5 3 Doors Down When I'm Gone	23	44
6 Coldplay Clocks	21	29
7 Avril Lavigne I'm With You	21	35
8 Jack Johnson The Horizon Has Been Defea	19	17
9 Jason Mraz The Remedy (I Won't Worry)	19	35
10 Train Calling All Angels	19	37
11 No Doubt Featuring Lady Saw Underneath	19	37
12 Robbie Williams Feel	19	37
13 Uncle Kracker Featuring Dobi Drift Away	18	33
14 Kid Rock Featuring Sheryl Cr Picture	18	35
15 Goo Goo Dolls Sympathy	18	36
16 Avril Lavigne Losing Grip	14	26
17 Foo Fighters Times Like These	14	26
18 Michelle Branch Are You Happy Now?	13	20
19 Josh Kelley Amazing	12	26
20 Sugar Ray Mr. Bartender (It's So Easy)	10	33
21 Pink Featuring William Orbit Feel Good	9	10
22 Norah Jones Come Away With Me	9	13
23 Santana Featuring Michelle B The Game D	9	13
24 John Mayer No Such Thing	9	15
25 Rachel Farris I'm Not The Girl	8	10
26 Norah Jones Don't Know Why	8	11
27 Kelly Clarkson Miss Independent	8	27
28 Train Calling All Angels	7	28
29 Puddle Of Mudd Blurry	7	8
30 Counting Crows Featuring Van Big Yellow	7	10

AA Pink Featuring William Orbit Feel Good 9 0

WKRC Cincinnati
PD: Tommy Frank
APD: Grover Collins
MD: Brian Douglas
Infinity 513-699-5102

	TW	LW
1 matchbox twenty Unwell	59	56
2 3 Doors Down When I'm Gone	56	55
3 Goo Goo Dolls Sympathy	55	58
4 Jewel Intuition	52	39
5 Bon Jovi Misunderstood	52	33
6 Kelly Clarkson Miss Independent	36	33
7 Counting Crows Featuring Van Big Yellow	34	33
8 Train Calling All Angels	33	34
9 Uncle Kracker Featuring Dobi Drift Away	33	51
10 John Mayer Why Georgia	19	29
11 Jason Mraz The Remedy (I Won't Worry)	31	33
12 Evanesence Featuring Paul M Bring Me T	28	35
13 Third Eye Blind Blinded (When I See You)	27	23
14 Daniel Bedingfield If You're Not The On	26	22
15 Josh Kelley Amazing	25	24
16 Live Heaven	25	28
17 John Mayer Your Body Is A Wonderland	23	21
18 Sugar Ray Mr. Bartender (It's So Easy)	23	26
19 Avril Lavigne Complicated	22	21
20 Liz Phair Why Can't I	22	25
21 Norah Jones Come Away With Me	19	20
22 Santana Featuring Michelle B The Game D	19	25
23 Christina Aguilera Beautiful	18	20
24 Avril Lavigne I'm With You	18	23
25 Pink Just Like A Pill	17	10
26 Ray The Girl Gravy	17	17
27 Dave Matthews Band Where Are You Going	17	19
28 Norah Jones Don't Know Why	17	23
29 Kid Rock Featuring Sheryl Cr Picture	15	14
30 Lucinda Williams Righteous	15	18

AA Dana Glover Rain 14 0
AA Chantal Kreviazuk In This Life 12 0
AA Michelle Branch Are You Happy Now? 10 2

WBNS Columbus, OH*
PD: Jeff Balentine
MD: Robin Cole
Radio Ohio 614-460-3850

	TW	LW
1 Counting Crows Featuring Van Big Yellow	50	45
2 3 Doors Down When I'm Gone	46	45
3 Uncle Kracker Featuring Dobi Drift Away	45	42
4 matchbox twenty Unwell	45	45
5 Coldplay Clocks	44	46
6 Evanesence Featuring Paul M Bring Me T	43	33
7 Norah Jones Come Away With Me	37	32
8 Train Calling All Angels	34	30
9 Sister Hazel Your Mistake	33	32
10 John Mayer Why Georgia	33	32
11 Avril Lavigne Losing Grip	32	29
12 Red Hot Chili Peppers The Zephyr Song	31	30
13 Dave Matthews Band Greer Street	31	31
14 Sixpence None The Richer Don't Dream It	30	29
15 Chantal Kreviazuk In This Life	30	29
16 Jason Mraz The Remedy (I Won't Worry)	30	30
17 Live Heaven	30	30
18 Goo Goo Dolls Sympathy	29	26
19 Jewel Intuition	29	29
20 Liz Phair Why Can't I	25	20
21 Michelle Branch Are You Happy Now?	21	15
22 Third Eye Blind Blinded (When I See You)	21	15
23 Maroon 5 Harder To Breathe	15	15
24 Franky Perez Something Crazy	15	16
25 Stereo Mc's Connected	14	8
26 Sugar Ray Mr. Bartender (It's So Easy)	14	13
27 Avril Lavigne I'm With You	14	13
28 Vertical Horizon Everything You Want	11	4
29 Eye 6 Inside Out	11	7
30 Jimmy Eat World The Middle	11	9

AA Liz Phair Why Can't I 25 0
AA Michelle Branch Are You Happy Now? 21 0
AA Third Eye Blind Blinded (When I See You) 15 0

KMYI San Diego
PD: Duncan Payton
MD: Mel McKay
Clear Channel 858-522-5781

	TW	LW
1 Uncle Kracker Featuring Dobi Drift Away	38	37
2 3 Doors Down When I'm Gone	37	36
3 Avril Lavigne I'm With You	37	37
4 Kid Rock Featuring Sheryl Cr Picture	36	34
5 matchbox twenty Unwell	36	36
6 Jason Mraz The Remedy (I Won't Worry)	36	36
7 John Mayer Your Body Is A Wonderland	34	35
8 matchbox twenty Unwell	34	36
9 John Mayer Why Georgia	33	34
10 Coldplay Clocks	33	34
11 Stained Ii's Been Awhile	23	22
12 The Calling Wherever You Will Go	22	20
13 Shaggy Featuring Rayvon Angel	22	21
14 Goo Goo Dolls Sympathy	22	22
15 Lifehouse Hanging By A Moment	21	20
16 Train Calling All Angels	21	20
17 Enrique Iglesias Hero	21	20
18 Fleetwood Mac Peacekeeper	21	21
19 Dido Thank You	21	21
20 Train Drops Of Jupiter (Tell Me)	21	21
21 Michelle Branch Are You Happy Now?	20	16
22 No Doubt Hella Good	20	19
23 Pink Get The Party Started	20	21
24 Evanesence Featuring Paul M Bring Me T	20	21
25 Madonna Don't Tell Me	19	21
26 Avril Lavigne Complicated	18	18
27 Sister Hazel Your Mistake	17	17
28 Norah Jones Don't Know Why	18	19
29 Vanessa Carlton A Thousand Miles	18	19
30 Sheryl Crow Soak Up The Sun	17	15

AA No Airplay Adds This Week

WKTI Milwaukee
OM: Rick Belcher
PD/MD: Bob Walker
Journal 414-967-5339

	TW	LW
1 Avril Lavigne I'm With You	39	43
2 Kid Rock Featuring Sheryl Cr Picture	37	23
3 Goo Goo Dolls Sympathy	36	41
4 Uncle Kracker Featuring Dobi Drift Away	36	44
5 matchbox twenty Unwell	35	41
6 Christina Aguilera Beautiful	25	27
7 Michelle Branch Are You Happy Now?	24	18
8 John Mayer Why Georgia	23	24
9 Jewel Intuition	23	24
10 Train Calling All Angels	22	27
11 Jason Mraz The Remedy (I Won't Worry)	21	19
12 No Doubt Featuring Lady Saw Underneath	20	39
13 Sixpence None The Richer Don't Dream It	18	12
14 Dixie Chicks Landslide	15	15
15 Pink Just Like A Pill	14	16
16 Counting Crows Featuring Van Big Yellow	14	17
17 Vanessa Carlton Ordinary Day	14	18
18 3 Doors Down When I'm Gone	14	20
19 Avril Lavigne Complicated	13	13
20 Jimmy Eat World The Middle	13	17
21 Santana Featuring Michelle B The Game D	12	16
22 Sheryl Crow Soak Up The Sun	12	13
23 Uncle Kracker In A Little While	12	14
24 Evanesence Featuring Paul M Bring Me T	12	14
25 Fleetwood Mac Peacekeeper	12	14
26 Norah Jones Come Away With Me	11	5
27 Sister Hazel Your Mistake	11	5
28 Norah Jones Don't Know Why	11	16
29 Dave Matthews Band Where Are You Going	11	20
30 matchbox twenty Disease	10	9

AA Norah Jones Come Away With Me 11 5

WSSR Tampa*
OM: Jeff Kapugi
PD: Rick Schmidt
APD: Kurt Schreiber
Clear Channel 813-839-9393

	TW	LW
1 Puddle Of Mudd She Hates Me	69	66
2 Stereo Fuse Everything	66	66
3 Evanesence Featuring Paul M Bring Me T	65	64
4 Lifehouse Spin	65	64
5 Coldplay Clocks	63	64
6 3 Doors Down When I'm Gone	62	67
7 matchbox twenty Unwell	58	40
8 Jewel Intuition	42	38
9 Stone Sour Better	39	34
10 Theory Of A Deadman Make Up Your Mind	38	34
11 SouthFM Dear Claudia	38	34
12 Train Calling All Angels	38	34
13 Dave Matthews Band Where Are You Going	38	34
14 Live Heaven	36	37
15 Seven Mary Three Without You Feels	35	37
16 John Mayer Why Georgia	35	38
17 Jack Johnson Flake	35	32
18 Jason Mraz The Remedy (I Won't Worry)	35	39
19 Franky Perez Something Crazy	35	40
20 Linkin Park In The End	34	29
21 Creed One Last Breath	34	33
22 Incubus Wish You Were Here	33	31
23 John Mayer Your Body Is A Wonderland	33	32
24 Goo Goo Dolls Sympathy	33	32
25 Our Lady Peace Somewhere Out There	32	30
26 Hoobastank Crawling In The Dark	30	29
27 Sister Hazel Your Mistake	29	27
28 Nickelback How You Remind Me	29	30
29 Tonic Take Me As I Am	28	23
30 Michelle Branch Are You Happy Now?	28	0

AA Michelle Branch Are You Happy Now? 25 0
AA Liz Phair Why Can't I 21 0
AA Brooke Combs Home 6 3

KRSK Portland*
PD: Dan Persigelli
APD: Lisa Adams
MD: Sheryl Stewart
Entercom 503-223-1441

	TW	LW
1 Evanesence Featuring Paul M Bring Me T	53	36
2 3 Doors Down When I'm Gone	49	42
3 Evanesence Featuring Paul M Bring Me T	46	42
4 matchbox twenty Unwell	46	49
5 Jewel Intuition	44	40
6 Norah Jones Don't Know Why	44	48
7 Avril Lavigne I'm With You	41	44
8 Uncle Kracker Featuring Chad Kroeger Why Don't	40	45
9 Josh Kelley Amazing	39	39
10 Uncle Kracker Featuring Dobi Drift Away	38	36
11 Counting Crows Featuring Van Big Yellow	38	47
12 Goo Goo Dolls Sympathy	37	29
13 Coldplay Clocks	37	38
14 Kid Rock Featuring Sheryl Cr Picture	36	39
15 Franky Perez Something Crazy	36	41
16 Chantal Kreviazuk In This Life	32	30
17 Train Calling All Angels	32	34
18 Michelle Branch Are You Happy Now?	30	36
19 Dido Thank You	30	36
20 Daniel Bedingfield If You're Not The On	28	23
21 Plumb Real	28	25
22 Sugar Ray Mr. Bartender (It's So Easy)	23	17
23 Lifehouse Take Me Away	22	17
24 Maroon 5 Harder To Breathe	22	32
25 Dirty Vegas Days Go By	19	25
26 Live Heaven	17	11
27 Vonray I'll Show You	17	12
28 Norah Jones Come Away With Me	17	18
29 John Mayer Your Body Is A Wonderland	17	18
30 Pink Don't Let Me Get Me	16	15

AA Liz Phair Why Can't I 14 0
AA Eagles Hole In The World 10 9
AA Pete Dinklage Crystal Village 8 2

KIMN Denver
PD: Ron Harrell
APD/MD: Michael Gifford
Infinity 303-832-5665

	TW	LW
1 matchbox twenty Unwell	29	38
2 Daniel Bedingfield If You're Not The On	26	32
3 Counting Crows Featuring Van Big Yellow	25	24
4 Uncle Kracker Featuring Dobi Drift Away	25	24
5 Santana Featuring Michelle B The Game D	25	39
6 John Mayer Why Georgia	21	25
7 Avril Lavigne I'm With You	20	24
8 Norah Jones Don't Know Why	18	25
9 Phil Collins Can't Stop Loving You	18	22
10 Train Calling All Angels	18	24
11 Coldplay Clocks	17	24
12 Uncle Kracker In A Little While	16	21
13 Justin Timberlake Rock Your Body	15	17
14 Eagles Hole In The World	14	4
15 Celine Dion Have You Ever Been In Love	14	21
16 Alice Peacock Biss	14	23
17 Kelly Clarkson Miss Independent	14	23
18 Norah Jones Don't Know Why	13	12
19 Dido Thank You	13	14
20 John Mayer No Such Thing	13	15
21 Sheryl Crow Soak Up The Sun	13	17
22 Dixie Chicks Landslide	13	18
23 Vanessa Carlton A Thousand Miles	13	18
24 Maroon 5 Harder To Breathe	12	32
25 Madonna Hollywood	12	0
26 Santana Featuring Rob Thomas Smooth	12	14
27 Christina Aguilera Beautiful	12	17
28 Eric McManis I Hope You Dance	11	15
29 Train Drops Of Jupiter (Tell Me)	9	17
30 Michelle Branch All You Wanted	10	14

AA Eagles Hole In The World 14 4
AA Madonna Hollywood 12 0

WSNE Providence
PD: Bill Hess
MD: Gary Trust
Clear Channel 401-438-9300

	TW	LW
1 Christina Aguilera Beautiful	34	30
2 matchbox twenty Unwell	30	29
3 Uncle Kracker Featuring Dobi Drift Away	30	30
4 Kid Rock Featuring Sheryl Cr Picture	28	28
5 Avril Lavigne I'm With You	27	30
6 John Mayer Why Georgia	25	22
7 Fleetwood Mac Peacekeeper	24	22
8 Daniel Bedingfield If You're Not The On	23	20
9 Jewel Intuition	23	23
10 Celine Dion I Drove All Night	23	24
11 Counting Crows Featuring Van Big Yellow	19	16
12 Norah Jones Don't Know Why	22	23
13 Faith Hill Cry	21	18
14 Avril Lavigne Complicated	20	18
15 John Mayer No Such Thing	19	14
16 No Doubt Featuring Lady Saw Underneath	19	20
17 Sheryl Crow Soak Up The Sun	18	16
18 Vanessa Carlton A Thousand Miles	18	22
19 Santana Featuring Michelle B The Game D	18	23
20 John Mayer Your Body Is A Wonderland	17	15
21 Josh Kelley Amazing	15	9
22 Uncle Kracker Follow Me	15	10
23 Michelle Branch Goodbye To You	15	15
24 Eagles Hole In The World	14	4
25 Michelle Branch All You Wanted	14	10
26 Enrique Iglesias Hero	14	11
27 matchbox twenty I'm Not The Girl	13	12
28 Shakira Whenever, Wherever	13	12
29 Sugar Ray When It's Over	13	12
30 Five For Fighting Superman (It's Not A)	13	12

AA Eagles Hole In The World 14 4
AA Michelle Branch Are You Happy Now? 12 3
AA Madonna Hollywood 8 0

WMYX Milwaukee
OM: Brian Kelly
PD: Tom Gjerdrum
APD: Mark Richards
Entercom 414-529-1250

	TW	LW
1 Uncle Kracker In A Little While	67	62
2 matchbox twenty Unwell	66	64
3 Uncle Kracker Featuring Dobi Drift Away	64	66
4 Goo Goo Dolls Sympathy	63	62
5 Avril Lavigne I'm With You	63	63
6 Counting Crows Featuring Van Big Yellow	46	66
7 Kid Rock Featuring Sheryl Cr Picture	42	40
8 3 Doors Down When I'm Gone	41	41
9 Train Calling All Angels	41	42
10 Fleetwood Mac Peacekeeper	41	42
11 Coldplay Clocks	41	43
12 John Mayer Why Georgia	40	38
13 John Mayer Your Body Is A Wonderland	39	42
14 Jewel Intuition	38	28
15 Nickelback How You Remind Me	30	31
16 Michelle Branch Are You Happy Now?	29	18
17 Chantal Kreviazuk In This Life	29	27
18 Norah Jones Don't Know Why	28	26
19 Vanessa Carlton Ordinary Day	28	28
20 Sugar Ray Mr. Bartender (It's So Easy)	28	27
21 Jason Mraz The Remedy (I Won't Worry)	28	27
22 Counting Crows Featuring Paul M Bring Me T	27	26
23 The Calling Wherever You Will Go	27	29
24 No Doubt Featuring Lady Saw Underneath		

ADULT TOP 40

FOR WEEK ENDING MAY 25, 2003



Songs posting gains in detections or with a percentage loss in detections equal to or better than the monitored downtime percentage in the format. Songs listed in order of detections. *Indicates station experienced between 24 and 56 hours of monitored downtime during the chart week.

TOP 10 BOUND

DANIEL BEDINGFIELD 937/0
If You're Not The One (Island/IDJMG)
Total Stations: 43 Chart Move: 19-20
H (12), M (19), L (12) Airplay Adds: 1

Station	1	2	3	4	5	6	7	8	9	10
New York	WPLJ	19	27	19	65					
Chicago	WTMX	19	27	19	65					
San Fran.	KIOI	30	26	25	31					
Phila.	WMMX	36	33	30	161					
Dallas	KDMX	36	33	30	161					
Detroit	WVON	36	33	30	161					
Boston	WBUX	36	33	30	161					
Wash.DC	WZZZ	36	33	30	161					
Houston	KHMX	36	33	30	161					
Seattle	KPLZ	36	33	30	161					
San Diego	KMYI	36	33	30	161					
Phoenix	KSTP	36	33	30	161					
Minn.	KSTP	36	33	30	161					
St. Louis	KMYI	36	33	30	161					
Balt.	WVVR	36	33	30	161					
Tampa	WSSR	36	33	30	161					
Phila.	KALC	36	33	30	161					
Denver	KMYI	36	33	30	161					
Cleveland	WQAL	36	33	30	161					
Port,OR	KRSK	36	33	30	161					
Cincin.	WKRO	36	33	30	161					
San Jose	KEZR	36	33	30	161					
Sacram.	KZOO	36	33	30	161					
Kan.City	KFME	36	33	30	161					
Milwauk.	WKTI	36	33	30	161					
Norfolk	WPTT	36	33	30	161					
Provid.	WPTT	36	33	30	161					
Colum,OH	WSNE	36	33	30	161					
Salt Lake	KQMB	36	33	30	161					
Char,NC	WENS	36	33	30	161					
Indian.	WENS	36	33	30	161					
Orlando	WZLW	36	33	30	161					
Las Vegas	KMXB	36	33	30	161					

THIRD EYE BLIND 784/66
Blinded (When I See You) (Elektra/EEG)
Total Stations: 50 Chart Move: 25-24
H (4), M (24), L (22) Airplay Adds: 4

Station	1	2	3	4	5	6	7	8	9	10
New York	WPLJ	29	27	29	288					
Chicago	WTMX	29	27	29	288					
San Fran.	KIOI	17	19	16	166					
Phila.	WMMX	17	19	16	166					
Dallas	KDMX	17	19	16	166					
Detroit	WVON	17	19	16	166					
Boston	WBUX	17	19	16	166					
Wash.DC	WZZZ	17	19	16	166					
Houston	KHMX	17	19	16	166					
Seattle	KPLZ	17	19	16	166					
San Diego	KMYI	17	19	16	166					
Phoenix	KSTP	17	19	16	166					
Minn.	KSTP	17	19	16	166					
St. Louis	KMYI	17	19	16	166					
Balt.	WVVR	17	19	16	166					
Tampa	WSSR	17	19	16	166					
Phila.	KALC	17	19	16	166					
Denver	KMYI	17	19	16	166					
Cleveland	WQAL	17	19	16	166					
Port,OR	KRSK	17	19	16	166					
Cincin.	WKRO	17	19	16	166					
San Jose	KEZR	17	19	16	166					
Sacram.	KZOO	17	19	16	166					
Kan.City	KFME	17	19	16	166					
Milwauk.	WKTI	17	19	16	166					
Norfolk	WPTT	17	19	16	166					
Provid.	WPTT	17	19	16	166					
Colum,OH	WSNE	17	19	16	166					
Salt Lake	KQMB	17	19	16	166					
Char,NC	WENS	17	19	16	166					
Indian.	WENS	17	19	16	166					
Orlando	WZLW	17	19	16	166					
Las Vegas	KMXB	17	19	16	166					

JUSTIN TIMBERLAKE 473/6
Rock Your Body (Jive)
Total Stations: 26 Chart Move: 31-31
H (7), M (7), L (12) Airplay Adds: 3

Station	1	2	3	4	5	6	7	8	9	10
New York	WPLJ	14	15	14	121					
Chicago	WTMX	14	15	14	121					
San Fran.	KIOI	31	27	26	200					
Phila.	WMMX	36	35	32	156					
Dallas	KDMX	36	35	32	156					
Detroit	WVON	36	35	32	156					
Boston	WBUX	36	35	32	156					
Wash.DC	WZZZ	36	35	32	156					
Houston	KHMX	36	35	32	156					
Seattle	KPLZ	36	35	32	156					
San Diego	KMYI	36	35	32	156					
Phoenix	KSTP	36	35	32	156					
Minn.	KSTP	36	35	32	156					
St. Louis	KMYI	36	35	32	156					
Balt.	WVVR	36	35	32	156					
Tampa	WSSR	36	35	32	156					
Phila.	KALC	36	35	32	156					
Denver	KMYI	36	35	32	156					
Cleveland	WQAL	36	35	32	156					
Port,OR	KRSK	36	35	32	156					
Cincin.	WKRO	36	35	32	156					
San Jose	KEZR	36	35	32	156					
Sacram.	KZOO	36	35	32	156					
Kan.City	KFME	36	35	32	156					
Milwauk.	WKTI	36	35	32	156					
Norfolk	WPTT	36	35	32	156					
Provid.	WPTT	36	35	32	156					
Colum,OH	WSNE	36	35	32	156					
Salt Lake	KQMB	36	35	32	156					
Char,NC	WENS	36	35	32	156					
Indian.	WENS	36	35	32	156					
Orlando	WZLW	36	35	32	156					
Las Vegas	KMXB	36	35	32	156					

PLUMB 238/8
Real (Curb)
Total Stations: 24 Chart Move: Debut 38
H (0), M (5), L (19) Airplay Adds: 0

Station	1	2	3	4	5	6	7	8	9	10
New York	WPLJ	15	14	14	121					
Chicago	WTMX	15	14	14	121					
San Fran.	KIOI	23	23	25	104					
Phila.	WMMX	23	23	25	104					
Dallas	KDMX	23	23	25	104					
Detroit	WVON	23	23	25	104					
Boston	WBUX	23	23	25	104					
Wash.DC	WZZZ	23	23	25	104					
Houston	KHMX	23	23	25	104					
Seattle	KPLZ	23	23	25	104					
San Diego	KMYI	23	23	25	104					
Phoenix	KSTP	23	23	25	104					
Minn.	KSTP	23	23	25	104					
St. Louis	KMYI	23	23	25	104					
Balt.	WVVR	23	23	25	104					
Tampa	WSSR	23	23	25	104					
Phila.	KALC	23	23	25	104					
Denver	KMYI	23	23	25	104					
Cleveland	WQAL	23	23	25	104					
Port,OR	KRSK	23	23	25	104					
Cincin.	WKRO	23	23	25	104					
San Jose	KEZR	23	23	25	104					
Sacram.	KZOO	23	23	25	104					
Kan.City	KFME	23	23	25	104					
Milwauk.	WKTI	23	23	25	104					
Norfolk	WPTT	23	23	25	104					
Provid.	WPTT	23	23	25	104					
Colum,OH	WSNE	23	23	25	104					
Salt Lake	KQMB	23	23	25	104					
Char,NC	WENS	23	23	25	104					
Indian.	WENS	23	23	25	104					
Orlando	WZLW	23	23	25	104					
Las Vegas	KMXB	23	23	25	104					

SOUTHWEST 57/6
Dear Claudia (Brando/MCA)
Total Stations: 4 Chart Move: Debut 38
Heavy (1) WSSR
Medium (0), Light (3)
Airplay Adds: 1 WVRV

SIMPLE PLAN 56/2
Addicted (Lava)
Total Stations: 3 Chart Move: Debut 38
Heavy (1) KIZS
Medium (1), Light (1)
Airplay Adds: 1 KHTO

CELINE DION 55/11
Have You Ever Been In Love (Epic)
Total Stations: 5 Chart Move: Debut 38
Heavy (0)
Medium (1), Light (4)

FOO FIGHTERS 53/11
Times Like These (Roswell/RCA/RMG)
Total Stations: 8 Chart Move: Debut 38
Heavy (0)
Medium (0), Light (8)
Airplay Adds: 3 KRSK, WBNS, WKZN

PAY THE GIRL 46/23
Gravity (Legend/TVT)
Total Stations: 7 Chart Move: Debut 38
Heavy (0)
Medium (1), Light (6)
Airplay Adds: 1 KHTO

PINK FEATURING WILLIAM ORBIT 46/46
Feel Good Time (Columbia)
Total Stations: 6 Chart Move: Debut 38
Heavy (0)
Medium (1), Light (5)
Airplay Adds: 4 KFMB, KZPT, WBMX, WMC

R. KELLY 44/1
Ignition (Jive)
Total Stations: 3 Chart Move: Debut 38
Heavy (1) KYIS
Medium (0), Light (2)

PETE YORN 43/16
Crystal Vorn (Columbia)
Total Stations: 8 Chart Move: Debut 38
Heavy (0)
Medium (0), Light (8)
Airplay Adds: 2 KALC, KRSK

JENNIFER LOPEZ 43/0
I'm Glad (Epic)
Total Stations: 2 Chart Move: Debut 38
Heavy (1) KSLI
Medium (0), Light (1)

THE ATARIS 42/8
The Boys Of Summer (Columbia)
Total Stations: 2 Chart Move: Debut 38
Heavy (1) KMXB
Medium (0), Light (1)

MERCYME 40/5
I Can Only Imagine (INO/Curb)
Total Stations: 6 Chart Move: Debut 38
Heavy (0)
Medium (0), Light (6)
Airplay Adds: 1 WOMX

WEIRD AL YANKOVIC 36/27
A Complicated Song (Way Moby/Volcano/Jive)
Total Stations: 6 Chart Move: Debut 38
Heavy (0)
Medium (1), Light (5)

SEVEN MARY THREE 35/18
Without You Feels (Las Chivas)
Total Stations: 1 Chart Move: Debut 38
Heavy (1) WSSR
Medium (0), Light (0)

EMINEM 34/6
Sing For The Moment (Web/Aftermath/Interscope)
Total Stations: 2 Chart Move: Debut 38
Heavy (1) WZPL
Medium (0), Light (1)

UNIVERSAL HONEY 28/6
Invincible (41)
Total Stations: 1 Chart Move: Debut 38
Heavy (0)
Medium (1), Light (0)

MACY GRAY 26/14
She Ain't Right For You (Epic)
Total Stations: 6 Chart Move: Debut 38
Heavy (0)
Medium (0), Light (6)
Airplay Adds: 1 KLLC

SALIVA 26/10
Always (Island/IDJMG)
Total Stations: 2 Chart Move: Debut 38
Heavy (0)
Medium (1), Light (1)

AIRPOWER

MICHELLE BRANCH 1022/628
Are You Happy Now? (Maverick/Warner Bros.)
Total Stations: 69 Chart Move: 32-17
H (3), M (32), L (34) Airplay Adds: 36

Station	1	2	3	4	5	6	7	8	9	10
New York	WPLJ	10	21	10	30					
Chicago	WTMX	10	21	10	30					
San Fran.	KIOI	26	25	24	54					
Phila.	WMMX	26	25	24	54					
Dallas	KDMX	26	25	24	54					
Detroit	WVON	26	25	24	54					
Boston	WBUX</									

ADULT CONTEMPORARY

THIS WEEK	LAST WEEK	WKS. ON CHART	TITLE/IMPRINT/PROMOTION LABEL	ARTIST	DETECTIONS		AUDIENCE	
					TW	LW	MILLIONS	RANK
			★★★ No. 1 ★★★					
1	3	12	DRIFT AWAY LAVA 1 week at No. 1	UNCLE KRACKER FEATURING DOBIE GRAY	1690	1540	17.533	2
2	1	35	THE GAME OF LOVE ARISTA	SANTANA FEATURING MICHELLE BRANCH	1651	1709	19.049	1
3	2	24	BEAUTIFUL RCA/RMG	CHRISTINA AGUILERA	1515	1649	13.911	4
4	6	6	HAVE YOU EVER BEEN IN LOVE EPIC	CELINE DION	1466	1374	15.021	3
5	7	8	IF YOU'RE NOT THE ONE ISLAND/DJMG	DANIEL BEDINGFIELD	1464	1296	13.847	5
6	4	36	CAN'T STOP LOVING YOU ATLANTIC	PHIL COLLINS	1446	1532	13.072	6
7	5	41	DON'T KNOW WHY BLUE NOTE/VIRGIN	NORAH JONES	1325	1433	12.435	7
8	8	39	CRY WARNER BROS.	FAITH HILL	1156	1247	9.874	9
9	9	58	A THOUSAND MILES A&M/INTERSCOPE	VANESSA CARLTON	1136	1212	10.758	8
10	10	11	PEACEKEEPER REPRISE	FLEETWOOD MAC	982	1019	6.316	18
11	13	7	ONE WARNER BROS.	FAITH HILL	941	878	8.906	11
12	11	56	SOAK UP THE SUN A&M/INTERSCOPE	SHERYL CROW	936	999	9.665	10
13	15	87	HERO INTERSCOPE	ENRIQUE IGLESIAS	932	855	8.768	12
14	12	15	TRY IT ON MY OWN ARISTA	WHITNEY HOUSTON	884	966	8.075	14
15	14	81	SUPERMAN (IT'S NOT EASY) AWARE/COLUMBIA	FIVE FOR FIGHTING	842	872	7.600	17
16	16	5	FOREVER AND FOR ALWAYS MERCURY/IDJMG	SHANIA TWAIN	764	720	4.450	21
17	17	16	PICTURE LAVA/ATLANTIC	KID ROCK FEATURING SHERYL CROW	578	624	7.846	16
18	19	25	YOUR BODY IS A WONDERLAND AWARE/COLUMBIA	JOHN MAYER	568	552	8.440	13
19	25	2	MAN ON A MISSION U-WATCH	DARYL HALL JOHN OATES	542	338	2.735	26
			★★ AIRPOWER ★★					
20	24	4	BIG YELLOW TAXI GEFEN/INTERSCOPE	COUNTING CROWS FEATURING VANESSA CARLTON	527	395	7.881	15
21	18	14	DON'T DREAM IT'S OVER SQUINT-CURB/REPRISE	SIXPENCE NONE THE RICHER	525	597	4.051	23
22	20	19	I DROVE ALL NIGHT EPIC	CELINE DION	483	507	4.268	22
23	21	18	I'M WITH YOU ARISTA	AVRIL LAVIGNE	422	456	3.106	25
			★ GREATEST GAINER®/MOST AIRPLAY ADDS ★					
24	NEW		HOLE IN THE WORLD ERC	EAGLES	411	163	4.799	20
25	29	3	UNWELL ATLANTIC	MATCHBOX TWENTY	330	235	5.590	19
26	26	12	NO SIGN OF IT CURB	NATALIE GRANT	300	306	0.867	-
27	22	18	YOU'RE STILL YOU 143/REPRISE	JOSH GROBAN	280	435	1.799	-
28	28	3	I CAN ONLY IMAGINE INO/CURB	MERCYME	270	245	0.973	-
29	23	13	COME WITH ME (LULLABY) ATLANTIC	PHIL COLLINS	255	433	1.563	-
30	27	5	THEY CAN'T TAKE THAT AWAY FROM ME J/RMG	ROD STEWART	223	250	2.235	29

Songs ranked by number of detections. (1) Songs showing an increase in detections over the previous week, regardless of chart movement. A song will also receive a bullet if its percentage loss in detections does not exceed the percentage of monitored station downtime for the format. A song that has been on the chart for more than 20 weeks will generally not receive a bullet, even if it registers an increase in detections. Airpower awarded to songs appearing in the top 20 on both the Airplay and Audience charts for the first time with increases in both detections and audience. Greatest Gainer awarded to the song with the largest increase in detections. Most Airplay Adds awarded to the song registering six or more detections at the most stations for the first time this week. A song with a gain in detections over the previous week is placed first if tied with a song with a decline over the same period. When tied songs are each gaining detections or each losing detections, the song being played on more stations is placed first. Songs below the top 15 become recurrenents and are removed from the chart after 26 weeks.

most airplay adds ADULT CONTEMPORARY

NEW STATIONS

- EAGLES** *Hole In The World (ERC)* **19**
KEFM, KGBX, KISC, KKMJ, KMXZ, KTDY, KVIL, WAHR, WBBQ, WHUD, WJBR, WJXB, WLHT, WMGN, WMXS, WOBN, WSLQ, WWLI, WYSF
Total Stations With Six Or More Detections: 32
TOTAL DETECTIONS BY DAYPART: 6-10 14%, 10-3 21%, 3-7 17%, 7-12 8%, 12-6A 39%
- DARYL HALL JOHN OATES** *Man On A Mission (U-Watch)* **18**
KEFM, KOSI, KTDY, KWAV, WAHR, WBEB, WEAT, WLTM, WLTQ, WMGF, WMYI, WOOD, WRRM, WSUY, WTFM, WTPI, WVAF, WYJB
Total Stations With Six Or More Detections: 42
TOTAL DETECTIONS BY DAYPART: 6-10 6%, 10-3 12%, 3-7 7%, 7-12 36%, 12-6A 39%
- SHANIA TWAIN** *Forever And For Always (Mercury/IDJMG)* **7**
KSSK, WLQT, WMGF, WNIC, WRVF, WSHH, WWLI
Total Stations With Six Or More Detections: 59
TOTAL DETECTIONS BY DAYPART: 6-10 8%, 10-3 15%, 3-7 14%, 7-12 23%, 12-6A 39%
- DANIEL BEDINGFIELD** *If You're Not The One (Island/IDJMG)* **6**
KGBX, WGSY, WLIT, WLQT, WLTQ, WMAG
Total Stations With Six Or More Detections: 82
TOTAL DETECTIONS BY DAYPART: 6-10 13%, 10-3 18%, 3-7 15%, 7-12 28%, 12-6A 26%
- FAITH HILL** *One (Warner Bros.)* **6**
KMZQ, WBEB, WEAT, WOOD, WTFM, WVAF
Total Stations With Six Or More Detections: 70
TOTAL DETECTIONS BY DAYPART: 6-10 10%, 10-3 18%, 3-7 15%, 7-12 20%, 12-6A 37%

GREATEST GAINERS ADULT CONTEMPORARY

INCREASE IN DETECTIONS

- EAGLES** • *Hole In The World (ERC)* **+248**
WHUD +15, KOSI +12, WASH +12, KKMJ +12, WMXS +12, WSLQ +11, KTDY +11, KMZQ +10, KMXZ +10, WMGN +10
- DARYL HALL JOHN OATES** • *Man On A Mission (U-Watch)* **+204**
KOSI +17, KEFM +9, WRVR +8, WTPI +8, WSUY +7, WRRM +7, WVAF +7, KKLT +6, WLTM +6, WMGF +6
- DANIEL BEDINGFIELD** • *If You're Not The One (Island/IDJMG)* **+168**
WRVR +13, KGBX +12, WGSY +12, KMGA +11, WJXB +10, WYYSF +10, WLHT +10, WOOD +10, KLSY +10, WLQT +10
- UNCLE KRACKER FEATURING DOBIE GRAY** • *Drift Away (Lava)* **+150**
KVLY +29, WRAL +10, WARM +10, KXLY +10, WYSF +7, KRBB +7, WVAF +7, WAHR +7, WMXS +6, KWAV +6
- COUNTING CROWS FEAT. VANESSA CARLTON** • *Big Yellow Taxi (Geffen/Interscope)* **+132**
WMTX +26, WLIT +21, WOBN +15, WBBQ +12, KVLY +12, KRBB +12, WWDE +10, WBEB +8, WTFM +8, KGBY +6

Monitor RECURRENTS ADULT CONTEMPORARY

RANK	TITLE ARTIST (IMPRINT/PROMOTION LABEL)	DETECTIONS	
		TW	LW
1	I HOPE YOU DANCE LEE ANN WOMACK (MCA NASHVILLE/UNIVERSAL/UMRG)	797	926
2	FOREVER FOR YOU DARYL HALL JOHN OATES (U-WATCH)	791	835
3	DROPS OF JUPITER (TELL ME) TRAIN (COLUMBIA)	703	736
4	IF YOU'RE GONE MATCHBOX TWENTY (LAVA/ATLANTIC)	684	809
5	THANK YOU DIDO (ARISTA)	660	761
6	ONLY TIME ENYA (REPRISE)	642	685
7	A NEW DAY HAS COME CELINE DION (EPIC)	626	615
8	WHEREVER YOU WILL GO THE CALLING (RCA/RMG)	616	605
9	I'M ALREADY THERE LONESTAR (BNA)	585	648

RANK	TITLE ARTIST (IMPRINT/PROMOTION LABEL)	DETECTIONS	
		TW	LW
10	TRULY MADLY DEEPLY SAVAGE GARDEN (COLUMBIA)	568	548
11	A MOMENT LIKE THIS KELLY CLARKSON (RCA/RMG)	558	553
12	I WILL REMEMBER YOU SARAH McLACHLAN (ARISTA)	551	514
13	AMAZED LONESTAR (BNA)	550	531
14	BREATHE FAITH HILL (WARNER BROS.)	547	568
15	COMPLICATED AVRIL LAVIGNE (ARISTA)	541	576
16	YOU'LL BE IN MY HEART PHIL COLLINS (WALT DISNEY/HOLLYWOOD)	533	436
17	FAITHFULLY JOURNEY (COLUMBIA)	500	578
18	FOLLOW ME UNCLE KRACKER (TOP DOG/LAVA/ATLANTIC)	499	548
19	TO WHERE YOU ARE JOSH GROBAN (143/REPRISE)	495	397
20	I KNEW I LOVED YOU SAVAGE GARDEN (COLUMBIA)	495	518

Recurrenents are titles that have appeared on the Adult Contemporary Airplay chart for 26 weeks and have dropped below the top 15.

WE'VE MADE AIRPLAY Monitor EASIER TO GET!

FOR YOUR SUBSCRIPTION NEEDS, CALL:

JAMIE DeFOUR (646) 654-5863

Email: jdefour@vnubuspubs.com Fax: (646) 654-5518

AIRPLAY MONITOR

AIRPLAY LEADERBOARD

Table with 2 columns: Rank and Station/Artist. #1: WLTV, New York, NY (PD: Jim Ryan). #2: WLTV, New York, NY (PD: Jim Ryan). #3: KVLV, McAllen, Texas (PD/MD: Duran/Lopez). #4: CIDR, Detroit, MI (PD: Wendy Duff). #5: KRWM, Seattle, WA (PD/MD: Coles/Dane).

Table with 2 columns: Rank and Song/Artist. 1: Celine Dion Have You Ever Been In Love. 2: Santana Featuring Michelle B The Game O. 3: Uncle Kracker Featuring Dobi Drift Away. 4: Luther Vandross Dance With My Father. 5: John Mayer Your Body Is A Wonderland.

Table with 2 columns: Rank and Song/Artist. 1: Santana Featuring Michelle B The Game O. 2: Celine Dion Have You Ever Been In Love. 3: Whitney Houston Try It On My Own. 4: DJ Sammy & Yanou Featuring D Heaven. 5: Uncle Kracker Featuring Dobi Drift Away.

Table with 2 columns: Rank and Song/Artist. 1: Christina Aguilera Beautiful. 2: Benny Mardones Into The Night. 3: John Mayer Your Body Is A Wonderland. 4: No Doubt Running. 5: Kelly Clarkson Miss Independent.

Table with 2 columns: Rank and Song/Artist. 1: Norah Jones Don't Know Why. 2: Christina Aguilera Beautiful. 3: Santana Featuring Michelle B The Game O. 4: Sixpence None The Richer Don't Dream It. 5: Counting Crows Featuring Van Big Yellow.

Table with 2 columns: Rank and Song/Artist. 1: Uncle Kracker Featuring Dobi Drift Away. 2: Christina Aguilera Beautiful. 3: Faith Hill Cry. 4: Counting Crows Featuring Van Big Yellow. 5: Celine Dion Have You Ever Been In Love.

Table with 2 columns: Rank and Song/Artist. 1: John Mayer Your Body Is A Wonderland. 2: Christina Aguilera Beautiful. 3: Norah Jones Don't Know Why. 4: Santana Featuring Michelle B The Game O.

Table with 2 columns: Rank and Song/Artist. 1: Uncle Kracker Featuring Dobi Drift Away. 2: S Club 7 Never Had A Dream Come True. 3: Josh Groban To Where You Are. 4: Phil Collins Can't Stop Loving You.

Table with 2 columns: Rank and Song/Artist. 1: Santana Featuring Michelle B The Game O. 2: Celine Dion Have You Ever Been In Love. 3: Whitney Houston Try It On My Own. 4: Norah Jones Don't Know Why.

Table with 2 columns: Rank and Song/Artist. 1: Daniel Bedingfield If You're Not The One. 2: Phil Collins Can't Stop Loving You. 3: Celine Dion Have You Ever Been In Love. 4: Santana Featuring Michelle B The Game O.

Table with 2 columns: Rank and Song/Artist. 1: Norah Jones Don't Know Why. 2: Christina Aguilera Beautiful. 3: Kid Rock Featuring Sheryl Cr Picture. 4: Celine Dion Have You Ever Been In Love.

Table with 2 columns: Rank and Song/Artist. 1: Vanessa Carlton A Thousand Miles. 2: Daniel Bedingfield If You're Not The One. 3: Celine Dion Have You Ever Been In Love. 4: Daryl Hall John Oates Man On A Mission.

Table with 2 columns: Rank and Song/Artist. 1: Fleetwood Mac Peacekeeper. 2: Christina Aguilera Beautiful. 3: Daniel Bedingfield If You're Not The One. 4: Phil Collins Can't Stop Loving You.

Table with 2 columns: Rank and Song/Artist. 1: Uncle Kracker Featuring Dobi Drift Away. 2: Eagles Hole In The World. 3: Daryl Hall John Oates Man On A Mission. 4: matchbox twenty Unwell.

Table with 2 columns: Rank and Song/Artist. 1: Daniel Bedingfield If You're Not The One. 2: Christina Aguilera Beautiful. 3: Enrique Iglesias Hero. 4: Phil Collins Can't Stop Loving You.

Table with 2 columns: Rank and Song/Artist. 1: Faith Hill One. 2: Celine Dion Have You Ever Been In Love. 3: Daniel Bedingfield If You're Not The One. 4: Whitney Houston Try It On My Own.

Table with 2 columns: Rank and Song/Artist. 1: Faith Hill One. 2: Celine Dion Have You Ever Been In Love. 3: Five For Fighting Superman (It's Not Ea). 4: Vanessa Carlton A Thousand Miles.

Table with 2 columns: Rank and Song/Artist. 1: Celine Dion Have You Ever Been In Love. 2: Uncle Kracker Featuring Dobi Drift Away. 3: Counting Crows Featuring Van Big Yellow. 4: Santana Featuring Michelle B The Game O.

Table with 2 columns: Rank and Song/Artist. 1: Jash Groban To Where You Are. 2: Celine Dion Have You Ever Been In Love. 3: Norah Jones Don't Know Why. 4: Backstreet Boys Show Me The Meaning Of.

Table with 2 columns: Rank and Song/Artist. 1: Shania Twain Forever And For Always. 2: Celine Dion Have You Ever Been In Love. 3: Fleetwood Mac Peacekeeper. 4: Daniel Bedingfield If You're Not The One.

Table with 2 columns: Rank and Song/Artist. 1: Daniel Bedingfield If You're Not The One. 2: Daryl Hall John Oates Forever For You. 3: Celine Dion Have You Ever Been In Love. 4: Phil Collins Can't Stop Loving You.

Table with 2 columns: Rank and Song/Artist. 1: Uncle Kracker Featuring Dobi Drift Away. 2: Avril Lavigne I'm With You. 3: Dave Matthews Band Where Are You Going. 4: Christina Aguilera Beautiful.

Table with 2 columns: Rank and Song/Artist. 1: Vanessa Carlton A Thousand Miles. 2: Faith Hill Cry. 3: Celine Dion Have You Ever Been In Love. 4: Christina Aguilera Beautiful.

Table with 2 columns: Rank and Song/Artist. 1: Celine Dion Have You Ever Been In Love. 2: Faith Hill Cry. 3: Phil Collins Can't Stop Loving You. 4: Norah Jones Don't Know Why.

Table with 2 columns: Rank and Song/Artist. 1: Uncle Kracker Featuring Dobi Drift Away. 2: Daniel Bedingfield If You're Not The One. 3: Celine Dion Have You Ever Been In Love. 4: Daryl Hall John Oates Forever For You.

Table with 2 columns: Rank and Song/Artist. 1: Uncle Kracker Featuring Dobi Drift Away. 2: Counting Crows Featuring Van Big Yellow. 3: Daniel Bedingfield If You're Not The One. 4: Counting Crows Featuring Van Big Yellow.

Table with 2 columns: Rank and Song/Artist. 1: Daniel Bedingfield If You're Not The One. 2: Santana Featuring Michelle B The Game O. 3: Uncle Kracker Featuring Dobi Drift Away. 4: Counting Crows Featuring Van Big Yellow.

Table with 2 columns: Rank and Song/Artist. 1: Faith Hill Cry. 2: Uncle Kracker Featuring Dobi Drift Away. 3: Phil Collins Can't Stop Loving You. 4: Santana Featuring Michelle B The Game O.

Table with 2 columns: Rank and Song/Artist. 1: Uncle Kracker Featuring Dobi Drift Away. 2: Vanessa Carlton A Thousand Miles. 3: Christina Aguilera Beautiful. 4: Faith Hill Cry.

Table with 2 columns: Rank and Song/Artist. 1: Uncle Kracker Featuring Dobi Drift Away. 2: Avril Lavigne Complicated. 3: The Calling Wherever You Will Go. 4: Sheryl Crow Soak Up The Sun.

IMPACT!



Nielsen Broadcast Data Systems

Songs posting gains in detections or with a percentage loss in detections equal to or better than the monitored downtime percentage in the format. Songs listed in order of detections.

*Indicates station experienced between 24 and 56 hours of monitored downtime during the chart week.

TOP 10 BOUND

Total Detections/Gain

FAITH HILL 941/63

Total Stations: 87 H (9), M (20), L (58) Chart Move: 13-11 Airplay Adds: 6

Table with columns for station, song, and detections. Includes stations like VH1, WLTW, KOST, etc.

JOHN MAYER 568/16

Your Body Is A Wonderland (Aware/Columbia)

Total Stations: 56 H (8), M (13), L (35) Chart Move: 19-18 Airplay Adds: 1

Table with columns for station, song, and detections. Includes stations like VH1, WLTW, KBIG, etc.

AIRPOWER

Total Detections/Gain

COUNTING CROWS FEAT. VANESSA CARLTON 527/132 Big Yellow Taxi (Geffen/Interscope)

AIRPLAY LEADER

(FIRST STATION TO 100 PLAYS)

CIDR - Detroit, MI

PD: Wendy Duff

Date: 02/16/03



Total Stations: 45 H (7), M (12), L (26) Chart Move: 24-20 Airplay Adds: 6

Table with columns for station, song, and detections. Includes stations like VH1, WLTW, KBIG, etc.

AIRPOWER BOUND

Total Detections/Gain

SHANIA TWAIN 764/44

Forever And For Always (Mercury/IDJMG)

Total Stations: 81 H (5), M (14), L (62) Chart Move: 16-16 Airplay Adds: 7

Table with columns for station, song, and detections. Includes stations like VH1, WLTW, KBIG, etc.

DARYL HALL JOHN OATES 542/204

Man On A Mission (U-Watch)

Total Stations: 70 H (2), M (5), L (63) Chart Move: 25-19 Airplay Adds: 18

Table with columns for station, song, and detections. Includes stations like VH1, WLTW, KBIG, etc.

Table with columns for station, song, and detections. Includes stations like New York, Chicago, Dallas, etc.

EAGLES 411/248

Hole In The World (ERC)

Total Stations: 50 H (1), M (6), L (43) Chart Move: Debut 24 Airplay Adds: 19

Table with columns for station, song, and detections. Includes stations like New York, Chicago, Dallas, etc.

MATCHBOX TWENTY 330/95

Unwell (Atlantic)

Total Stations: 33 H (8), M (1), L (24) Chart Move: 29-25 Airplay Adds: 5

Table with columns for station, song, and detections. Includes stations like New York, Chicago, Dallas, etc.

Table with columns for station, song, and detections. Includes stations like Tampa, Pitts, Denver, etc.

MERCYME 270/25

I Can Only Imagine (INO/Curb)

Total Stations: 26 H (2), M (5), L (19) Chart Move: 28-28 Airplay Adds: 4

Table with columns for station, song, and detections. Includes stations like New York, Chicago, Dallas, etc.

FRANKIE J 173/49

Don't Wanna Try (Columbia)

Total Stations: 27 H (1), M (1), L (25) Chart Move: 5-5 Airplay Adds: 5

Table with columns for station, song, and detections. Includes stations like New York, Chicago, Dallas, etc.

SUZY K 131/7

Teaching (Vellum)

Total Stations: 22 H (0), M (2), L (20) Chart Move: 2-2 Airplay Adds: 2

Table with columns for station, song, and detections. Includes stations like New York, Chicago, Dallas, etc.

LAURA PAUSINI 125/12

If That's Love (Atlantic)

Total Stations: 22 H (0), M (3), L (19) Chart Move: 2-2 Airplay Adds: 2

Table with columns for station, song, and detections. Includes stations like New York, Chicago, Dallas, etc.

LUTHER VANDROSS 88/18

Dance With My Father (J/RMG)

Total Stations: 18 H (1), M (1), L (16) Chart Move: 1-1 Airplay Adds: 1

Table with columns for station, song, and detections. Includes stations like New York, Chicago, Dallas, etc.

EARTH, WIND & FIRE 76/37

All In The Way (Kalimba)

Total Stations: 15 H (0), M (1), L (14) Chart Move: 0-0 Airplay Adds: 3

Table with columns for station, song, and detections. Includes stations like New York, Chicago, Dallas, etc.

JOHN MAYER 68/5

Why Georgia (Aware/Columbia)

Total Stations: 6 H (1), M (1), L (4) Chart Move: 1-1 Airplay Adds: 3

Table with columns for station, song, and detections. Includes stations like New York, Chicago, Dallas, etc.

DAN GARDNER 59/18

More Than Life (DGP)

Total Stations: 12 H (0), M (1), L (11) Chart Move: 0-0 Airplay Adds: 3

Table with columns for station, song, and detections. Includes stations like New York, Chicago, Dallas, etc.

NORAH JONES 50/21

Come Away With Me (Blue Note/Virgin)

Total Stations: 11 H (1), M (1), L (9) Chart Move: 1-1 Airplay Adds: 1

Table with columns for station, song, and detections. Includes stations like New York, Chicago, Dallas, etc.

KELLY CLARKSON 42/9

Miss Independent (RCA/RMG)

Total Stations: 6 H (0), M (1), L (5) Chart Move: 0-0 Airplay Adds: 1

Table with columns for station, song, and detections. Includes stations like New York, Chicago, Dallas, etc.

JUSTIN TIMBERLAKE 38/0

Cry Me A River (Jive)

Total Stations: 1 H (1), M (0), L (0) Chart Move: 1-1 Airplay Adds: 1

Table with columns for station, song, and detections. Includes stations like New York, Chicago, Dallas, etc.

ANNIE LENNOX 37/36

Pavement Cracks (J/RMG)

Total Stations: 11 H (0), M (1), L (10) Chart Move: 0-0 Airplay Adds: 1

Table with columns for station, song, and detections. Includes stations like New York, Chicago, Dallas, etc.

STEVEN CURTIS CHAPMAN 36/15

How Do I Love Her (Sparrow)

Total Stations: 8 H (0), M (1), L (7) Chart Move: 0-0 Airplay Adds: 3

Table with columns for station, song, and detections. Includes stations like New York, Chicago, Dallas, etc.

H=Heavy (21+ Detections), M=Medium (14-20), L=Light (Under 14). Airpower awarded to songs appearing in the top 20 on both the Airplay and Audience charts for the first time with increases in both detections and audience.

THIS WEEK	LAST WEEK	WKS. ON CHART	TITLE/IMPRINT/PROMOTION LABEL	ARTIST	DETECTIONS		AUDIENCE	
					TW	LW	MILLIONS	RANK
			★ ★ ★ No. 1 ★ ★ ★					
1	1	10	21 QUESTIONS SHADY/AFTERMATH/INTERSCOPE 3 weeks at No. 1 50 CENT FEATURING NATE DOGG		3120	3234	25.472	1
2	2	16	CANT LET YOU GO DESERT STORM/ELEKTRA/EEG FABOLOUS FEATURING MIKE SHOREY & LIL' MO		2734	2883	23.222	2
3	3	14	I KNOW WHAT YOU WANT JMONARCOM/ADMJMG BUSTA RHYMES & MARIAH CAREY FEATURING THE FLIPMODE SQUAD		2608	2769	19.967	5
4	6	5	MAGIC STICK QUEEN BEE/ATLANTIC LIL' KIM FEATURING 50 CENT		2445	2046	21.237	3
5	4	15	GET BUSY VP/ATLANTIC SEAN PAUL		2350	2625	20.739	4
6	5	17	IGNITION JIVE R. KELLY		2166	2513	17.831	6
7	7	10	ROCK YOUR BODY JIVE JUSTIN TIMBERLAKE		1889	1918	15.154	7
8	11	14	NO LETTING GO VP/ATLANTIC WAYNE WONDER		1744	1537	14.225	8
9	9	7	IN LOVE WIT CHU SO SO DEF/ARISTA DA BRAT FEATURING CHERISH		1725	1732	13.861	9
10	8	19	IN DA CLUB SHADY/AFTERMATH/INTERSCOPE 50 CENT		1488	1769	13.649	10
11	12	6	SNAKE JIVE R. KELLY FEATURING BIG TIGGER		1484	1320	11.393	11
12	20	4	ROCK WIT U (AWWW BABY) MURDER INC./DEF JAM/IDJMG ASHANTI		1433	1009	10.054	14
13	16	5	INTO YOU DESERT STORM/ELEKTRA/EEG FABOLOUS FEATURING TAMIA OR ASHANTI		1310	1109	11.042	13
14	10	13	DON'T WANNA TRY COLUMBIA FRANKIE J		1258	1675	9.956	15
15	13	7	I'M GLAD EPIC JENNIFER LOPEZ		1226	1268	11.380	12
16	14	19	BEAUTIFUL DOGG/STYLE/PRIORITY/CAPITOL SNOOP DOGG FEATURING PHARRELL & UNCLE CHARLIE WILSON		1133	1238	8.976	16
			★ ★ AIRPOWER ★ ★					
17	19	6	SO GONE J/RMG MONICA		1132	1012	6.193	19
18	23	6	PUMP IT UP DEF JAM/IDJMG JOE BUDDEN		934	842	4.708	27
19	15	12	ROLL WIT M.V.P. M.V.P./ARTIST/DIRECT STAGGA LEE		933	1152	5.190	21
20	17	7	BEWARE OF THE BOYS (MUNDIAN TO BACH KE) SEQUENCE PANJABI MC FEATURING JAY-Z		905	1083	5.029	26
			★ GREATEST GAINER®/MOST AIRPLAY ADDS ★					
21	NEW		CRAZY IN LOVE MUSIC WORLD/COLUMBIA BEYONCE FEATURING JAY-Z		882	377	7.569	17
22	24	4	MAKE ME A SONG BEAT CLUB/INTERSCOPE KILEY DEAN		817	833	3.690	37
23	18	11	SING FOR THE MOMENT WEB/AFTERMATH/INTERSCOPE EMINEM		803	1059	5.070	25
24	22	15	I CAN ILL WILL/COLUMBIA NAS		796	975	4.034	32
25	29	3	RIGHT THURR DISTURBING THA PEACE/PRIORITY/CAPITOL CHINGY		768	579	5.106	23
26	21	18	HELL YEAH EPIC GINUWINE FEATURING BABY		766	991	5.259	20
27	31	2	ACT A FOOL DISTURBING THA PEACE/DEF JAM SOUTH/IDJMG LUDACRIS		755	530	5.099	24
28	27	2	I WANT YOU EMI LATIN/VIRGIN THALIA FEATURING FAT JOE		746	593	6.987	18
29	37	2	WHERE IS THE LOVE? A&M/INTERSCOPE BLACK EYED PEAS		729	433	4.209	31
30	32	3	NEVER SCARED BREAK'EM OFF/SO SO DEF/ARISTA BONE CRUSHER FEATURING KILLER MIKE & T.I.		613	522	3.943	35
31	30	3	NOW THAT YOU'RE GONE ARTIST/DIRECT SMILEZ & SOUTHSTAR		545	533	2.107	-
32	25	25	ALL I HAVE EPIC JENNIFER LOPEZ FEATURING LL COOL J		534	660	4.534	28
33	34	16	THE JUMP OFF QUEEN BEE/ATLANTIC LIL' KIM FEATURING MR. CHEEKS		517	504	5.136	22
34	38	2	HOW YOU WANT THAT BAD BOY/UMRG LOON FEATURING KELIS		504	392	2.855	-
35	26	24	MESMERIZE MURDER INC./DEF JAM/IDJMG JA RULE FEATURING ASHANTI		498	597	3.105	-
36	28	23	HOW YOU GONNA ACT LIKE THAT J/RMG TYRESE		488	589	4.004	33
37	NEW		LADIES SWEAT/EPIC SARAI		470	376	3.949	34
38	NEW		LIKE GLUE VP/ATLANTIC SEAN PAUL		443	216	3.322	-
39	36	24	GOSSIP FOLKS THE GOLD MIND/ELEKTRA/EEG MISSY "MISDEMEANOR" ELLIOTT FEATURING LUDACRIS		430	436	3.459	-
40	35	14	X GON' GIVE IT TO YA BLOODLINE/DEF JAM/IDJMG DMX		426	459	3.516	39

Songs ranked by number of detections. (○) Songs showing an increase in detections over the previous week, regardless of chart movement. A song will also receive a bullet if its percentage loss in detections does not exceed the percentage of monitored station downtime for the format. A song that has been on the chart for more than 20 weeks will generally not receive a bullet, even if it registers an increase in detections. Airpower awarded to songs appearing in the top 20 on both the Airplay and Audience charts for the first time with increases in both detections and audience. Greatest Gainer awarded to the song with the largest increase in detections. Most Airplay Adds awarded to the song registering six or more detections at the most stations for the first time this week. A song with a gain in detections over the previous week is placed first if tied with a song with a decline over the same period. When tied songs are each gaining detections or each losing detections, the song being played on more stations is placed first. Songs below the top 20 become recurrents and are removed from the chart after 26 weeks.

most airplay adds RHYTHMIC TOP 40

NEW STATIONS

BEYONCE FEATURING JAY-Z *Crazy In Love (Music World/Columbia)* 17

KBOS, KCJZ, KDGS, KIKI, KLUC, KOHT, KSPW, KSPW, KUBE, KXME, KYLZ, KZFM, KZZP, WBTT, WPOW, WPYO, WXIS

Total Stations With Six Or More Detections: 34

TOTAL DETECTIONS BY DAYPART: 6-10 9%, 10-3 19%, 3-7 19%, 7-12 24%, 12-6A 29%

BLACK EYED PEAS *Where Is The Love? (A&M/Interscope)* 12

KDON, KHTE, KSPW, KTTB, KUBE, KXJM, KXME, KXMG, WHZT, WKPO, WNVZ, WPOW

Total Stations With Six Or More Detections: 31

TOTAL DETECTIONS BY DAYPART: 6-10 10%, 10-3 17%, 3-7 16%, 7-12 20%, 12-6A 38%

ASHANTI *Rock Wit U (Awww Baby) (Murder Inc./Def Jam/IDJMG)* 11

KCJZ, KDON, KKWD, KLUC, KQCH, KSPW, KUBE, KXMG, WLLD, WPOW, WRVZ

Total Stations With Six Or More Detections: 44

TOTAL DETECTIONS BY DAYPART: 6-10 13%, 10-3 22%, 3-7 18%, 7-12 20%, 12-6A 27%

CLIPSE FEATURING AB-LIVA & ROSCO P. COLDCHAIN *Hot Damn (Star Trak/Arista)* 10

CKEY, KBOS, KOHT, KSEQ, KXJM, KXMG, KYLZ, WRED, WRVZ, WWKX

Total Stations With Six Or More Detections: 11

TOTAL DETECTIONS BY DAYPART: 6-10 7%, 10-3 10%, 3-7 15%, 7-12 22%, 12-6A 47%

SEAN PAUL *Like Glue (VP/Atlantic)* 9

CKEY, KDGS, KOHT, KPRR, KSEQ, KSPW, KXMG, WBTT, WXIS

Total Stations With Six Or More Detections: 21

GREATEST GAINERS RHYTHMIC TOP 40

INCREASE IN DETECTIONS

BEYONCE FEATURING JAY-Z • *Crazy In Love (Music World/Columbia)* +505

WRED +38, KLUC +36, WHZT +34, KBOS +33, WXIS +27, KSPW +26, KXMG +25, KDGS +23, KUBE +21, KKWD +19

ASHANTI • *Rock Wit U (Awww Baby) (Murder Inc./Def Jam/IDJMG)* +424

WRVZ +41, WBTS +36, KDON +31, KQCH +30, KSPW +29, KIKI +24, KSPW +23, WWKX +22, KTTB +20, KSEQ +17

LIL' KIM FEATURING 50 CENT • *Magic Stick (Queen Bee/Atlantic)* +399

KXMG +48, KPRR +39, WPYO +36, KXME +31, WPOW +30, KIKI +29, WLLD +24, KXOX +20, KTTB +19, KHTE +18

BLACK EYED PEAS • *Where Is The Love? (A&M/Interscope)* +296

WRED +27, KSPW +21, KXMG +20, KDON +19, WXIS +18, WPYO +17, KIKI +15, KXJM +15, WKPO +14, WRVZ +13

SEAN PAUL • *Like Glue (VP/Atlantic)* +227

KIKI +30, KSPW +28, WXIS +22, KXME +19, WPYO +18, CKEY +16, KPRR +15, WWKX +14, KSEQ +14, WRED +9

Monitor RECURRENTS RHYTHMIC TOP 40

RANK	TITLE ARTIST (IMPRINT/PROMOTION LABEL)	DETECTIONS	
		TW	LW
10	DILEMMA NELLY FEAT. KELLY ROWLAND (FO' REEL/UNIVERSAL/UMRG)	277	272
11	DO THAT BABY FEAT. P. DIDDY (CASH MONEY/UNIVERSAL/UMRG)	265	269
12	HEY MA CAM/ROD (ROC-A-FELLA/DEF JAM/IDJMG)	255	263
13	THUGZ MANSION 2PAC (AMARU/DEATH ROW/INTERSCOPE)	251	281
14	MOVE B***H LUDACRIS (DISTURBING THA PEACE/DEF JAM SOUTH/IDJMG)	243	240
15	STILL FLY BIG TYMERS (CASH MONEY/UNIVERSAL/UMRG)	210	235
16	BREATHE BLU CANTRELL FEAT. SEAN PAUL (REDZONE/ARISTA)	200	222
17	I NEED A GIRL (PART TWO) P. DIDDY & GINUWINE (BAD BOY/ARISTA)	196	203
18	GIMME THE LIGHT SEAN PAUL (VP/ATLANTIC)	181	171
19	GET BY TALIB KWELI (RAWKUS/MCA)	175	217
20	B R RIGHT TRINA FEAT. LUDACRIS (SLIP-N-SLIDE/ATLANTIC)	170	206

Recurrents are titles that have appeared on the Rhythmic Top 40 Airplay chart for 26 weeks and have dropped below the top 20.

The DEBUT ARTIST PLANNING PACKAGE Launches Careers!

The Debut Artist Planning Package is an innovative advertising program focused on maximizing the visibility of your new artist. Call me for details on how the Debut Artist Planning Package can help your artist reach the stars!

JEFF SOMERSTEIN

phone: (646) 654-4710 fax: (646) 654-4797

jsomerstein@airplaymonitor.com



RHYTHMIC TOP 40 POWER PLAYLISTS

FOR WEEK ENDING MAY 25, 2003



Songs ranked by number of detections. Playlists are listed in order of TSA weekly cume, beginning with the highest-cuming station. Cumes are updated twice yearly following the release of the spring and fall Arbitron surveys. The number of stations shown each week varies depending upon space.

Airplay Adds (AA) denotes songs with 6 or more detections at station for first time this week.

AIRPLAY LEADERBOARD

THE STATIONS THAT BREAK THE HITS

- #1 **WPOW Miami, FL**
(PD/MD: Curry/Mix)
Airplay Leader Designations: 8
- #2 **WBBM, Chicago, IL**
(PD/MD: Cavanah/Bradley) 6
- #3 **WWKX, Providence, RI**
(PD: DJ Buck) 6
- #4 **KXME, Honolulu, HI**
(PD/MD: K.C./Akita) 4
- #5 **WXIS, Johnson City, TN**
(PD: Todd Ambrose) 4

Refer to Impact! page for this week's Airplay Leaders and Airplay Leaderboard rules.

WKTU New York
Acting PD: Jeff Z
MC: Skyy Walker
Clear Channel 201-420-3700

	TW	LW
1 Sean Paul Get Busy	55	65
2 Jennifer Lopez I'm Glad	53	58
3 Reina No One's Gonna Change You	53	62
4 Justin Timberlake Rock Your Body	48	58
5 Widelife I Don't Want U	48	60
6 Frankie J Don't Wanna Try	28	41
7 Whitney Houston Try It On My Own	27	30
8 Wayne Wonder No Letting Go	26	17
9 Christina Aguilera Fighter	26	38
10 Jason Nevins Presents Holly I'm In Heav	22	28
11 Thalía Featuring Fat Joe I Want You	18	24
12 Cassius With Steve Edwards The Sound Of	17	20
13 Ricky Martin Jaleo	15	0
14 Lumidee Never Leave You - Uh Ooh, Uh O	15	19
15 Jocelyn Enriquez No Way No How	15	25
16 Daniel Bedingfield If You're Not The On	14	11
17 R. Kelly Ignition	12	14
18 Jennifer Lopez Featuring LL All I Have	11	11
19 The Roc Project Featuring Ti Never (Pas	10	7
20 Lasgo Something	10	14
21 McFadden & Whitehead Am't No Stoppin'	9	4
22 Ricky Martin Maria	9	2
23 Luther Vandross Dance With My Father	8	2
24 Rob Base & DJ-E-Z Rock It Takes Two	8	4
25 Modjo Lady (Hear Me Tonight)	8	2
26 Tina Ann I Do	8	5
27 Luther Vandross I'd Rather	8	13
28 Marc Anthony I've Got You	8	10
29 B2K & P. Diddy Bump, Bump, Bump	8	13
30 A Taste Of Honey Bogie Bogie	7	3
31 Trammis Disco Inferno	7	4
32 Prince & The New Power Generation Let's Go Crazy	7	4
33 Tania Stringer In My House	7	5
34 The Notorious B.I.G. Hypnotize	7	5
35 Lisette Melendez Together Forever	7	6
36 Miguel Brown So Many Men, So Little Tim	7	9
37 Iru Rapture (Tastes So Sweet)	7	7
38 Justin Timberlake Cry Me A River	7	9
39 Ricky Martin The Cup Of Life (The Offic	6	2
40 Cher Believe	6	2
AA Ricky Martin Jaleo	15	0
AA Luther Vandross Dance With My Father	8	2

WBBM Chicago
PD: Todd Cavanah
MC: Erik Bradley
Infinity 312-944-6000

	TW	LW
1 Lil' Kim Featuring 50 Cent Magic Stick	96	89
2 Fabolous Featuring Mike Shor Can't Let	95	86
3 50 Cent Featuring Nate Dogg 21 Question	89	91
4 50 Cent P.I.M.P.	86	80
5 Da Brat Featuring Cherish In Love Wit C	86	50
6 50 Cent If I Can't	77	41
7 Sarai Ladies	61	86
8 Beyonce Featuring Jay-Z Crazy In Love	56	40
9 Thalía Featuring Fat Joe I Want You	55	53
10 Wayne Wonder No Letting Go	54	31
11 Ashtari Rock Wit U (Awww Baby)	54	51
12 R. Kelly Featuring Big Tigger Snake	52	30
13 Jennifer Lopez I'm Glad	50	16
14 Amanda Perez Angel	41	73
15 Fabolous Featuring Tania Or Into You	39	17
16 Busta Rhymes & Mariah Carey I Know Wha	39	52
17 Black Eye Peas Where Is The Love?	38	35
18 Jennifer Lopez Featuring LL All I Have	38	40
19 Sean Paul Get Busy	35	50
20 50 Cent In Da Club	34	52
21 Sean Paul Like Gue	32	27
22 Panjabi MC Featuring Jay-Z Beware Of Th	31	28
23 Frankie J Don't Wanna Try	29	0
24 DMX X Gon' Give U To Ya	20	83
25 Ludacris Act A Fool	19	48
26 The Notorious B.I.G. Hypnotize	18	6
27 Lil' Kim Featuring R. Kelly The Jump O	17	18
28 Eminem Sing For The Moment	17	50
29 Smilez & Southstar Now That You're Gone	16	10
30 Lunatic Featuring Kels How You Want That	13	4
31 50 Cent Wanksta	11	14
32 Snoop Dogg Featuring Pharrell Beautiful	10	30
33 Dr. Dre Featuring Snoop Dogg The Next E	9	1
34 The Notorious B.I.G. Hypnotize	9	5
35 Jennifer Lopez Featuring LL All I Have	8	34
36 Eve Featuring Gwen Stefani Let Me Blow	7	7
37 Prymary Colorz I I Could Change Me	7	10
38 Missy "Misdemeanor" Elliott Work It	6	4
39 Ludacris Featuring Shaunta What's Lov?	6	5
40 Eminem Lose Yourself	6	6
AA Frankie J Don't Wanna Try	29	0

KYLD San Francisco
OM: Michael Martin
MD: "Jazzy" Jim Archer
Clear Channel 415-356-0949

	TW	LW
1 Sean Paul Get Busy	71	67
2 Blu Cantrell Featuring Sean Breathe	67	67
3 Lil' Kim Featuring 50 Cent Magic Stick	66	79
4 50 Cent Featuring Nate Dogg 21 Question	65	80
5 Fabolous Featuring Mike Shor Can't Let	62	74
6 Fabolous Featuring Tania Or Into You	47	63
7 Busta Rhymes & Mariah Carey I Know Wha	46	40
8 Wayne Wonder No Letting Go	40	35
9 2Pac Featuring Trick Daddy Still Ballin	39	50
10 Justin Timberlake Rock Your Body	38	52
11 50 Cent In Da Club	37	31
12 R. Kelly Featuring Big Tigger Snake	35	44
13 Da Brat Featuring Cherish In Love Wit C	35	54
14 Lil' Kim Featuring R. Kelly The Jump O	34	25
15 Lumidee Never Leave You - Uh Ooh, Uh O	33	16
16 Chingy Right Thurr	33	28
17 Snoop Dogg Featuring Pharrell Beautiful	31	30
18 Beyonce Featuring Jay-Z Crazy In Love	29	37
19 50 Cent In Da Club	29	37
20 Ashtari Rock Wit U (Awww Baby)	25	29
21 Thalía Featuring Fat Joe I Want You	24	24
22 Panjabi MC Featuring Jay-Z Beware Of Th	24	27
23 Ginuwine Featuring Baby Hell Yeah	23	22
24 Frankie J Don't Wanna Try	21	33
25 Ludacris Act A Fool	18	17
26 R. Kelly Ignition	17	26
27 Young Gunz Can't Stop, Won't Stop	17	27
28 Amanda Perez Angel	17	24
29 Sean Paul Like Gue	16	15
30 Lunatic Featuring Kels How You Want That	14	6
31 Black Eye Peas Where Is The Love?	14	9
32 Aaliyah Miss You	13	26
33 Tyrese How You Gonna Act Like That	12	26
34 Lil' Jon & The East Side Boyz Get Low	11	2
35 Slagga Lee Roll Wit M.V.P.	11	10
36 Missy "Misdemeanor" Elliott Work It	8	5
37 Sean Paul Gimme The Light	8	6
38 Sasha Dat Sexy Body	8	7
39 Sarai Ladies	8	8
40 Lil' Jon & The East Side Boyz Get Low	8	9
AA Lil' Jon & The East Side Boyz Get Low	11	2
AA Bow Wow Featuring Baby Lets Get Down	7	0
AA Roscoe Smooth Salin'	7	0

WPOW Miami
PD: Kid Curry
APD: Tony The Tiger
MD: Eddie Mix
Beasley 305-653-6796

	TW	LW
1 Fabolous Featuring Mike Shor Can't Let	92	101
2 50 Cent In Da Club	88	66
3 50 Cent Featuring Nate Dogg 21 Question	87	95
4 Busta Rhymes & Mariah Carey I Know Wha	84	94
5 R. Kelly Ignition	67	55
6 Lil' Kim Featuring R. Kelly The Jump O	64	64
7 Lil' Kim Featuring 50 Cent Magic Stick	64	34
8 Duceo Poppo Love Your Mind	56	30
9 Fabolous Featuring Tania Or Into You	48	43
10 Jennifer Lopez Featuring LL All I Have	44	47
11 Snoop Dogg Featuring Pharrell Beautiful	38	45
12 Wayne Wonder Friend Like Me	36	32
13 504 Boyz I Can Tell	36	39
14 2Pac Featuring Trick Daddy Still Ballin	35	33
15 Sean Paul Get Busy	33	34
16 Missy "Misdemeanor" Elliott Gossip Fo	32	32
17 Aaliyah Miss You	29	37
18 Missy "Misdemeanor" Elliott Work It	29	36
19 2Pac Thugg Mansion	29	37
20 Sasha Dat Sexy Body	24	28
21 Eminem Lose Yourself	23	28
22 Ja Rule Featuring Ashanti Mesmerize	23	27
23 Lil' Jon & The East Side Boyz Get Low	21	7
24 Frankie J Don't Wanna Try	20	25
25 Amanda Perez Angel	18	29
26 Lumidee Never Leave You - Uh Ooh, Uh O	18	29
27 Justin Timberlake Cry Me A River	17	30
28 Sean Paul Gimme The Light	16	12
29 David Banner Featuring Lil' Like A Pim	16	15
30 Montell Jordan Get It On Tonight	16	16
31 112 Featuring The Notorious Only You	15	13
32 The Notorious B.I.G. Juicy	15	19
33 Mase Featuring Total What You Want	14	19
34 Method Man Featuring Mary J. I'll Be Th	14	22
35 Ginuwine Pony	14	22
36 Black Eye Peas Where Is The Love?	13	4
37 112 Cupid	13	11
38 Red Rat Tight Up Skirt	13	13
39 Nelly Featuring Kelly Rowland Dilemma	13	15
40 Loon Featuring Kels How You Want That	12	6
AA Black Eye Peas Where Is The Love?	13	4
AA Ashtari Rock Wit U (Awww Baby)	7	1
AA Beyonce Featuring Jay-Z Crazy In Love	6	0

WBTS Atlanta
PD: Sean Phillips
APD/MD: Maveric
Cox 404-897-7500

	TW	LW
1 R. Kelly Ignition	101	99
2 50 Cent In Da Club	96	67
3 50 Cent Featuring Nate Dogg 21 Question	92	72
4 Justin Timberlake Rock Your Body	74	72
5 Da Brat Featuring Cherish In Love Wit C	74	74
6 Jennifer Lopez Angel	72	57
7 Amanda Perez Angel	72	73
8 Busta Rhymes & Mariah Carey I Know Wha	71	67
9 Eminem Sing For The Moment	71	71
10 Sean Paul Get Busy	69	58
11 Eminem Sing For The Moment	63	59
12 Ashtari Rock Wit U (Awww Baby)	51	15
13 Eminem Lose Yourself	48	45
14 Eminem Superman	45	46
15 50 Cent Wanksta	41	45
16 Missy "Misdemeanor" Elliott Work It	41	28
17 Nelly Featuring Kiyuan, Ali Air Force	34	33
18 Nelly In Here	34	34
19 Justin Timberlake Cry Me A River	34	35
20 Ludacris Featuring Mystikal Move B***h	33	20
21 Missy "Misdemeanor" Elliott Gossip Fo	33	32
22 Nappy Roots P. Diddy Do That...	32	26
23 Baby Featuring Anthony Po' Folks	29	26
24 Nivea Featuring Brian & Bran Don't Mess	24	2
25 Nivea Featuring Brian & Bran Don't Mess	21	16
26 B2K & P. Diddy Bump, Bump, Bump	21	17
27 Sarah Ladies	20	11
28 Thalía Featuring Fat Joe I Want You	20	17
29 Aaliyah Miss You	20	22
30 Daniel Bedingfield Gotta Get Thru This	19	18
31 Big Tymers Still Fly	19	18
32 Sean Paul Gimme The Light	18	15
33 Jagged Edge Let's Get Married	18	18
34 Nelly Furto Featuring Ms. Turn Off T	18	15
35 Slagga Lee Roll Wit M.V.P.	16	17
36 Jermaine Dupri & Ludacris Welcome To At	15	16
37 Wayne Wonder No Letting Go	15	17
38 OutKast Featuring Killer Mike The Whole	13	13
39 Fat Joe Featuring Ashanti What's Lov?	13	14
40 Ja Rule Featuring Ashanti Mesmerize	13	49
AA Frankie J Don't Wanna Try	10	0

KGFI Riverside
PD: Jesse Duran
MD: Robert "O.D.M." Gutierrez
Clear Channel 909-684-1991

	TW	LW
1 Fabolous Featuring Mike Shor Can't Let	65	71
2 Angelina I Will Always Be There For You	64	70
3 50 Cent Featuring Nate Dogg 21 Question	62	76
4 Lil' Kim Featuring 50 Cent Magic Stick	60	73
5 Busta Rhymes & Mariah Carey I Know Wha	59	73
6 R. Kelly Ignition	57	71
7 50 Cent In Da Club	45	13
8 Ashtari Rock Wit U (Awww Baby)	31	14
9 Da Brat Featuring Cherish In Love Wit C	29	41
10 Frankie J Don't Wanna Try	28	37
11 Snoop Dogg Featuring Pharrell Beautiful	26	74
12 Field Mob Sick Of Being Lonely	21	10
13 Eminem Sing For The Moment	20	7
14 Tyrese How You Gonna Act Like That	20	15
15 Justin Timberlake Rock Your Body	20	41
16 O.D.M. Let's Get It Started	17	16
17 Wayne Wonder No Letting Go	17	17
18 Ginuwine Featuring Baby Hell Yeah	14	39
19 Eminem, 50 Cent & Busta Rhym Hall Mary	13	0
20 Amanda Perez Angel	13	12
21 Eve Satisfaction	13	15
22 P. Diddy & Ginuwine Featurin I Need A G	13	21
23 Issys Single For The Rest Of My Life	12	7
24 Jay-Z Featuring Beyonce Know '03 Bonnie	12	12
25 Kiley Dean Make Me A Song	12	12
26 Monica So Gone	11	20
27 No Doubt Runtin	10	8
28 Amanda Perez Angel	10	9
29 Thalía Featuring Fat Joe I Want You	10	10
30 Sean Paul Get Busy	10	36
31 Aaliyah Miss You	9	7
32 Nivea Laundromat	9	14
33 Sarai Ladies	8	7
34 Joe Budden Pump It Up	8	9
35 Jennifer Lopez I'm Glad	8	19
36 Nivea Laundromat	8	12
37 Gloria Gaynor I Will Survive	7	4
38 Keith Sweat I Want Her	6	0
39 Lethal Shade Of Brown On A Sunday Att	6	4
40 Smilez & Southstar Now That You're Gone	6	9
AA Eminem, 50 Cent & Busta Rhym Hall Mary	13	0

KUBE Seattle
OM: Shellie Hart
PD: Eric Powers
MD: Karen Wild
Clear Channel 206-285-2295

	TW	LW
1 R. Kelly Ignition	84	76
2 Fabolous Featuring Mike Shor Can't Let	84	82
3 Busta Rhymes & Mariah Carey I Know Wha	82	73
4 50 Cent Featuring Nate Dogg 21 Question	81	83
5 Lil' Kim Featuring 50 Cent Magic Stick	80	66
6 Snoop Dogg Featuring Pharrell Beautiful	67	54
7 Lil' Kim Featuring Fat Joe I Want You	50	62
8 R. Kelly Featuring Big Tigger Snake	55	25
9 Sean Paul Get Busy	50	59
10 Monica So Gone	48	50
11 50 Cent In Da Club	48	58
12 50 Cent P.I.M.P.	40	18
13 Fabolous Featuring Tania Or Into You	40	44
14 Justin Timberlake Rock Your Body	37	14
15 Ludacris Act A Fool	35	15
16 Wayne Wonder No Letting Go	34	37
17 Da Brat Featuring Cherish In Love Wit C	30	18
18 Chingy Right Thurr	28	27
19 Nivea Featuring Brian & Bran Don't Mess	23	19
20 Kiley Dean Make Me A Song	21	0
21 Beyonce Featuring Jay-Z Crazy In Love	20	16
22 Tyrese How You Gonna Act Like That	20	16
23 Ginuwine Featuring Baby Hell Yeah	20	36
24 Aaliyah Miss You	15	19
25 Eminem Sing For The Moment	12	19
26 Baby Featuring P. Diddy Do That...	12	25
27 2Pac Thugg Mansion	9	15
28 Loon Featuring Kels How You Want That	9	15
29 Black Eye Peas Where Is The Love?	7	1
30 Christina Aguilera Beautiful	7	5
31 Latif I Don't Want To Hurt You	7	7
32 Aaliyah Come Over	7	6
33 Jagged Edge Let's Get Married	7	9
34 Nas I Can	6	12
35 Ashtari Rock Wit U (Awww Baby)	6	2
36 Ginuwine In Those Jeans	6	4
37 Monica So Gone	6	1
38 Nivea Featuring Brian & Bran Don't Mess	6	10
39 Sir Mix-A-Lot Baby Got Back	5	2
40 Digital Underground Freaks Of The Indus	5	2
41 Eve Satisfaction	5	5
AA Beyonce Featuring Jay-Z Crazy In Love	21	0
AA Black Eye Peas Where Is The Love?	7	1
AA Ashtari Rock Wit U (Awww Baby)	6	2

WPYM Miami
PD/MD: Phil Michaels
Cox 305-444-4404

	TW	LW
1 Wayne Wonder No Letting Go	78	81
2 Justin Timberlake Rock Your Body	78	83
3 The Roc Project Featuring Ti Never (Pas	78	83
4 4 Strings Take Me Away (Into The Night)	61	39
5 DJ Tiesto Lethal Industry	52	0
6 Madonna American Life	52	82
7 Lil' Kim Featuring Fat Joe I Want You	50	62
8 Jason Nevins Presents Holly I'm In Heav	46	46
9 BT Gonnaminit	42	47
10 Lasgo Alone	41	45
11 Daniel Bedingfield If You're Not The On	40	42
12 Duncan Sheik On A High	31	17
13 Aindan Beautiful Things	28	5
14 Rocky Baeling Getaway	24	45
15 The Notorious B.I.G. Hypnotize	22	18
16 Iru Rapture (Tastes So Sweet)	19	17
17 Dee Dee Forever	19	22
18 Darude Sandstorm	18	14
19 India Seduce Me Now	18	18
20 Ian Van Dahl Castles In The Sky	18	

RHYTHMIC TOP 40



Songs posting gains in detections or with a percentage loss in detections equal to or better than the monitored downtime percentage in the format. Songs listed in order of detections. *Indicates station experienced between 24 and 56 hours of monitored downtime during the chart week.

TOP 10 BOUND

Total Detections/Gain R. KELLY FEATURING BIG TIGGER Snake (Jive) 1484/164

Table with columns: Station, LW, 2W, 3W, 4W, 5W, 6W, 7W, 8W, 9W, 10W, 11W, 12W, 13W, 14W, 15W, 16W, 17W, 18W, 19W, 20W, 21W, 22W, 23W, 24W, 25W, 26W, 27W, 28W, 29W, 30W, 31W, 32W, 33W, 34W, 35W, 36W, 37W, 38W, 39W, 40W, 41W, 42W, 43W, 44W, 45W, 46W, 47W, 48W, 49W, 50W

ASHANTI 1433/424

Rock Wit U (Awww Baby) (Murder Inc./Def Jam/IDJMG) Total Stations: 44 Chart Move: 20-12

Table with columns: Station, LW, 2W, 3W, 4W, 5W, 6W, 7W, 8W, 9W, 10W, 11W, 12W, 13W, 14W, 15W, 16W, 17W, 18W, 19W, 20W, 21W, 22W, 23W, 24W, 25W, 26W, 27W, 28W, 29W, 30W, 31W, 32W, 33W, 34W, 35W, 36W, 37W, 38W, 39W, 40W, 41W, 42W, 43W, 44W, 45W, 46W, 47W, 48W, 49W, 50W

FABOLOUS FEATURING TAMIA OR ASHANTI 1310/201

Into You (Desert Storm/Elektra/EEG) Total Stations: 39 Chart Move: 16-13

Table with columns: Station, LW, 2W, 3W, 4W, 5W, 6W, 7W, 8W, 9W, 10W, 11W, 12W, 13W, 14W, 15W, 16W, 17W, 18W, 19W, 20W, 21W, 22W, 23W, 24W, 25W, 26W, 27W, 28W, 29W, 30W, 31W, 32W, 33W, 34W, 35W, 36W, 37W, 38W, 39W, 40W, 41W, 42W, 43W, 44W, 45W, 46W, 47W, 48W, 49W, 50W

AIRPOWER

Total Detections/Gain MONICA 1132/120

So Gone (J/RMG) AIRPLAY LEADER (FIRST STATION TO 100 PLAYS)

KPRR - El Paso, TX PD: Bobby Ramos MD: Gina Lee Funtez Date: 04/20/03

Total Stations: 40 Chart Move: 19-17

Table with columns: Station, LW, 2W, 3W, 4W, 5W, 6W, 7W, 8W, 9W, 10W, 11W, 12W, 13W, 14W, 15W, 16W, 17W, 18W, 19W, 20W, 21W, 22W, 23W, 24W, 25W, 26W, 27W, 28W, 29W, 30W, 31W, 32W, 33W, 34W, 35W, 36W, 37W, 38W, 39W, 40W, 41W, 42W, 43W, 44W, 45W, 46W, 47W, 48W, 49W, 50W

AIRPOWER BOUND

Total Detections/Gain JOE BUDDEN 934/92

Table with columns: Station, LW, 2W, 3W, 4W, 5W, 6W, 7W, 8W, 9W, 10W, 11W, 12W, 13W, 14W, 15W, 16W, 17W, 18W, 19W, 20W, 21W, 22W, 23W, 24W, 25W, 26W, 27W, 28W, 29W, 30W, 31W, 32W, 33W, 34W, 35W, 36W, 37W, 38W, 39W, 40W, 41W, 42W, 43W, 44W, 45W, 46W, 47W, 48W, 49W, 50W

BEYONCE FEATURING JAY-Z 882/505

Crazy In Love (Music World/Columbia) Total Stations: 39 Chart Move: Debut 21

Table with columns: Station, LW, 2W, 3W, 4W, 5W, 6W, 7W, 8W, 9W, 10W, 11W, 12W, 13W, 14W, 15W, 16W, 17W, 18W, 19W, 20W, 21W, 22W, 23W, 24W, 25W, 26W, 27W, 28W, 29W, 30W, 31W, 32W, 33W, 34W, 35W, 36W, 37W, 38W, 39W, 40W, 41W, 42W, 43W, 44W, 45W, 46W, 47W, 48W, 49W, 50W

CHINGY 768/189

Right Thurr (Disturbing Tha Peace/Priority/Capitol) Total Stations: 35 Chart Move: 29-25

Table with columns: Station, LW, 2W, 3W, 4W, 5W, 6W, 7W, 8W, 9W, 10W, 11W, 12W, 13W, 14W, 15W, 16W, 17W, 18W, 19W, 20W, 21W, 22W, 23W, 24W, 25W, 26W, 27W, 28W, 29W, 30W, 31W, 32W, 33W, 34W, 35W, 36W, 37W, 38W, 39W, 40W, 41W, 42W, 43W, 44W, 45W, 46W, 47W, 48W, 49W, 50W

LUDACRIS 755/225

Act A Fool (Disturbing Tha Peace/Def Jam South/IDJMG) Total Stations: 40 Chart Move: 31-27

Table with columns: Station, LW, 2W, 3W, 4W, 5W, 6W, 7W, 8W, 9W, 10W, 11W, 12W, 13W, 14W, 15W, 16W, 17W, 18W, 19W, 20W, 21W, 22W, 23W, 24W, 25W, 26W, 27W, 28W, 29W, 30W, 31W, 32W, 33W, 34W, 35W, 36W, 37W, 38W, 39W, 40W, 41W, 42W, 43W, 44W, 45W, 46W, 47W, 48W, 49W, 50W

THALIA FEATURING FAT JOE 746/153

I Want You (EMI Latin/Virgin) Total Stations: 38 Chart Move: 27-28

Table with columns: Station, LW, 2W, 3W, 4W, 5W, 6W, 7W, 8W, 9W, 10W, 11W, 12W, 13W, 14W, 15W, 16W, 17W, 18W, 19W, 20W, 21W, 22W, 23W, 24W, 25W, 26W, 27W, 28W, 29W, 30W, 31W, 32W, 33W, 34W, 35W, 36W, 37W, 38W, 39W, 40W, 41W, 42W, 43W, 44W, 45W, 46W, 47W, 48W, 49W, 50W

BLACK EYED PEAS 729/296

Where Is The Love? (A&M/Interscope) Total Stations: 41 Chart Move: 37-29

Table with columns: Station, LW, 2W, 3W, 4W, 5W, 6W, 7W, 8W, 9W, 10W, 11W, 12W, 13W, 14W, 15W, 16W, 17W, 18W, 19W, 20W, 21W, 22W, 23W, 24W, 25W, 26W, 27W, 28W, 29W, 30W, 31W, 32W, 33W, 34W, 35W, 36W, 37W, 38W, 39W, 40W, 41W, 42W, 43W, 44W, 45W, 46W, 47W, 48W, 49W, 50W

CHART BOUND

Total Detections/Gain LUMIDEE 383/89

Table with columns: Station, LW, 2W, 3W, 4W, 5W, 6W, 7W, 8W, 9W, 10W, 11W, 12W, 13W, 14W, 15W, 16W, 17W, 18W, 19W, 20W, 21W, 22W, 23W, 24W, 25W, 26W, 27W, 28W, 29W, 30W, 31W, 32W, 33W, 34W, 35W, 36W, 37W, 38W, 39W, 40W, 41W, 42W, 43W, 44W, 45W, 46W, 47W, 48W, 49W, 50W

BONE CRUSHER FEAT. KILLER MIKE & T.I. 613/91

Never Scared (Break 'Em Off/So So Def/Arista) Total Stations: 32 Chart Move: 32-30

Table with columns: Station, LW, 2W, 3W, 4W, 5W, 6W, 7W, 8W, 9W, 10W, 11W, 12W, 13W, 14W, 15W, 16W, 17W, 18W, 19W, 20W, 21W, 22W, 23W, 24W, 25W, 26W, 27W, 28W, 29W, 30W, 31W, 32W, 33W, 34W, 35W, 36W, 37W, 38W, 39W, 40W, 41W, 42W, 43W, 44W, 45W, 46W, 47W, 48W, 49W, 50W

SMILEZ & SOUTHWEST 545/12

Now That You're Gone (ARTISTdirect) Total Stations: 36 Chart Move: 30-31

Table with columns: Station, LW, 2W, 3W, 4W, 5W, 6W, 7W, 8W, 9W, 10W, 11W, 12W, 13W, 14W, 15W, 16W, 17W, 18W, 19W, 20W, 21W, 22W, 23W, 24W, 25W, 26W, 27W, 28W, 29W, 30W, 31W, 32W, 33W, 34W, 35W, 36W, 37W, 38W, 39W, 40W, 41W, 42W, 43W, 44W, 45W, 46W, 47W, 48W, 49W, 50W

LOON FEATURING KELIS 504/112

How You Want That (Bad Boy/UMRG) Total Stations: 39 Chart Move: 38-34

Table with columns: Station, LW, 2W, 3W, 4W, 5W, 6W, 7W, 8W, 9W, 10W, 11W, 12W, 13W, 14W, 15W, 16W, 17W, 18W, 19W, 20W, 21W, 22W, 23W, 24W, 25W, 26W, 27W, 28W, 29W, 30W, 31W, 32W, 33W, 34W, 35W, 36W, 37W, 38W, 39W, 40W, 41W, 42W, 43W, 44W, 45W, 46W, 47W, 48W, 49W, 50W

SARAI 470/94

Ladies (Sweat/Epic) Total Stations: 31 Chart Move: Debut 37

Table with columns: Station, LW, 2W, 3W, 4W, 5W, 6W, 7W, 8W, 9W, 10W, 11W, 12W, 13W, 14W, 15W, 16W, 17W, 18W, 19W, 20W, 21W, 22W, 23W, 24W, 25W, 26W, 27W, 28W, 29W, 30W, 31W, 32W, 33W, 34W, 35W, 36W, 37W, 38W, 39W, 40W, 41W, 42W, 43W, 44W, 45W, 46W, 47W, 48W, 49W, 50W

SEAN PAUL 443/227

Like Glue (VP/Atlantic) Total Stations: 29 Chart Move: Debut 38

Table with columns: Station, LW, 2W, 3W, 4W, 5W, 6W, 7W, 8W, 9W, 10W, 11W, 12W, 13W, 14W, 15W, 16W, 17W, 18W, 19W, 20W, 21W, 22W, 23W, 24W, 25W, 26W, 27W, 28W, 29W, 30W, 31W, 32W, 33W, 34W, 35W, 36W, 37W, 38W, 39W, 40W, 41W, 42W, 43W, 44W, 45W, 46W, 47W, 48W, 49W, 50W

CHART BOUND

Total Detections/Gain EMINEM, 50 CENT & BUSTA RHYMES 376/22

Table with columns: Station, LW, 2W, 3W, 4W, 5W, 6W, 7W, 8W, 9W, 10W, 11W, 12W, 13W, 14W, 15W, 16W, 17W, 18W, 19W, 20W, 21W, 22W, 23W, 24W, 25W, 26W, 27W, 28W, 29W, 30W, 31W, 32W, 33W, 34W, 35W, 36W, 37W, 38W, 39W, 40W, 41W, 42W, 43W, 44W, 45W, 46W, 47W, 48W, 49W, 50W

2PAC FEATURING TRICK DADDY 368/4

Still Ballin (Amaru/Death Row/Interscope) Total Stations: 22 Chart Move: 15-15

Table with columns: Station, LW, 2W, 3W, 4W, 5W, 6W, 7W, 8W, 9W, 10W, 11W, 12W, 13W, 14W, 15W, 16W, 17W, 18W, 19W, 20W, 21W, 22W, 23W, 24W, 25W, 26W, 27W, 28W, 29W, 30W, 31W, 32W, 33W, 34W, 35W, 36W, 37W, 38W, 39W, 40W, 41W, 42W, 43W, 44W, 45W, 46W, 47W, 48W, 49W, 50W

THE ROC PROJECT FEAT. TINA ARENA 323/13

Never (Past Tense) (Tommy Boy Silver Label/Tommy Boy) Total Stations: 9 Chart Move: 15-15

Table with columns: Station, LW, 2W, 3W, 4W, 5W, 6W, 7W, 8W, 9W, 10W, 11W, 12W, 13W, 14W, 15W, 16W, 17W, 18W, 19W, 20W, 21W, 22W, 23W, 24W, 25W, 26W, 27W, 28W, 29W, 30W, 31W, 32W, 33W, 34W, 35W, 36W, 37W, 38W, 39W, 40W, 41W, 42W, 43W, 44W, 45W, 46W, 47W, 48W, 49W, 50W

FLOETRY 296/54

Say Yes (Soljaz/DreamWorks) Total Stations: 23 Chart Move: 15-15

Table with columns: Station, LW, 2W, 3W, 4W, 5W, 6W, 7W, 8W, 9W, 10W, 11W, 12W, 13W, 14W, 15W, 16W, 17W, 18W, 19W, 20W, 21W, 22W, 23W, 24W, 25W, 26W, 27W, 28W, 29W, 30W, 31W, 32W, 33W, 34W, 35W, 36W, 37W, 38W, 39W, 40W, 41W, 42W, 43W, 44W, 45W, 46W, 47W, 48W, 49W, 50W

LIL JON & THE EAST SIDE BOYZ 242/74

Get Low (BME/TVT) Total Stations: 20 Chart Move: 15-15

Table with columns: Station, LW, 2W, 3W, 4W, 5W, 6W, 7W, 8W, 9W, 10W, 11W, 12W, 13W, 14W, 15W, 16W, 17W, 18W, 19W, 20W, 21W, 22W, 23W, 24W, 25W, 26W, 27W, 28W, 29W, 30W, 31W, 32W, 33W, 34W, 35W, 36W, 37W, 38W, 39W, 40W, 41W, 42W, 43W, 44W, 45W, 46W, 47W, 48W, 49W, 50W

AALIYAH 241/17

Come Over (Blackground/Universal/UMRG) Total Stations: 26 Chart Move: 15-15

Table with columns: Station, LW, 2W, 3W, 4W, 5W, 6W, 7W, 8W, 9W, 10W, 11W, 12W, 13W, 14W, 15W, 16W, 17W, 18W, 19W, 20W, 21W, 22W, 23W, 24W, 25W, 26W, 27W, 28W, 29W, 30W, 31W, 32W, 33W, 34W, 35W, 36W, 37W, 38W, 39W, 40W, 41W, 42W, 43W, 44W, 45W, 46W, 47W, 48W, 49W, 50W

DRUNKENMUNKY 118/2

E (Ultra) Total Stations: 7 Chart Move: 15-15

Table with columns: Station, LW, 2W, 3W, 4W, 5W, 6W, 7W, 8W, 9W, 10W, 11W, 12W, 13W, 14W, 15W, 16W, 17W, 18W, 19W, 20W, 21W, 22W, 23W, 24W, 25W, 26W, 27W, 28W, 29W, 30W, 31W, 32W, 33W, 34W, 35W, 36W, 37W, 38W, 39W, 40W, 41W, 42W, 43W, 44W, 45W, 46W, 47W, 48W, 49W, 50W

FREEMAY FEATURING PEEDE CRACK 111/23

Flipside (Roc-A-Fella/Def Jam/IDJMG) Total Stations: 18 Chart Move: 15-15

Table with columns: Station, LW, 2W, 3W, 4W, 5W, 6W, 7W, 8W, 9W, 10W, 11W, 12W, 13W, 14W, 15W, 16W, 17W, 18W, 19W, 20W, 21W, 22W, 23W, 24W, 25W, 26W, 27W, 28W, 29W, 30W, 31W, 32W, 33W, 34W, 35W, 36W, 37W, 38W, 39W, 40W, 41W, 42W, 43W, 44W, 45W, 46W, 47W, 48W, 49W, 50W

4 STRINGS 99/23

Dividing (Liquid/Ultra) Total Stations: 14 Chart Move: 15-15

Table with columns: Station, LW, 2W, 3W, 4W, 5W, 6W, 7W, 8W, 9W, 10W, 11W, 12W, 13W, 14W, 15W, 16W, 17W, 18W, 19W, 20W, 21W, 22W, 23W, 24W, 25W, 26W, 27W, 28W, 29W, 30W, 31W, 32W, 33W, 34W, 35W, 36W, 37W, 38W, 39W, 40W, 41W, 42W, 43W, 44W, 45W, 46W, 47W, 48W, 49W, 50W

LIL' MO FEATURING FREE 96/30

21 Answers (Not Listed) Total Stations: 26 Chart Move: 15-15

Table with columns: Station, LW, 2W, 3W, 4W, 5W, 6W, 7W, 8W, 9W, 10W, 11W, 12W, 13W, 14W, 15W, 16W, 17W, 18W, 19W, 20W, 21W, 22W, 23W, 24W, 25W, 26W, 27W, 28W, 29W, 30W, 31W, 32W, 33W, 34W, 35W, 36W, 37W, 38W, 39W, 40W, 41W, 42W, 43W, 44W, 45W, 46W, 47W, 48W, 49W, 50W

50 CENT FEATURING THE NOTORIOUS B.I.G. 91/18

Niggas (G-Unit) Total Stations: 17 Chart Move: 15-15

Table with columns: Station, LW, 2W, 3W, 4W, 5W, 6W, 7W, 8W, 9W, 10W, 11W, 12W, 13W, 14W, 15W, 16W, 17W, 18W, 19W, 20W, 21W, 22W, 23W, 24W, 25W, 26W, 27W, 28W, 29W, 30W, 31W, 32W, 33W, 34W, 35W, 36W, 37W, 38W, 39W, 40W, 41W, 42W, 43W, 44W, 45W, 46W, 47W, 48W, 49W, 50W

BLAQE FEATURING MISSY ELLIOTT 81/50

Ugly (Elektra/EEG) Total Stations: 14 Chart Move: 15-15

Table with columns: Station, LW, 2W, 3W, 4W, 5W, 6W, 7W, 8W, 9W, 10W, 11W, 12W, 13W, 14W, 15W, 16W, 17W, 18W, 19W, 20W, 21W, 22W, 23W, 24W, 25W, 26W, 27W, 28W, 29W, 30W, 31W, 32W, 33W, 34W, 35W, 36W, 37W, 38W, 39W, 40W, 41W, 42W, 43W, 44W, 45W, 46W, 47W, 48W, 49W, 50W

KEITH MURRAY FEAT. DEF SQUAD 72/24

Yeah Yeah U Know It (Def Jam/IDJMG) Total Stations: 14 Chart Move: 15-15

Table with columns: Station, LW, 2W, 3W, 4W, 5W, 6W, 7W, 8W, 9W, 10W, 11W, 12W, 13W, 14W, 15W, 16W, 17W, 18W, 19W, 20W, 21W, 22W, 23W, 24W, 25W, 26W, 27W, 28W, 29W, 30W, 31W, 32W, 33W, 34W, 35W, 36W, 37W, 38W, 39W, 40W, 41W, 42W, 43W, 44W, 45W, 46W, 47W, 48W, 49W, 50W

INDIA 71/16

Seduce Me Now (Sony Discos/Jellybean) Total Stations: 4 Chart Move: 15-15

Table with columns: Station, LW, 2W, 3W, 4W, 5W, 6W, 7W, 8W, 9W, 10W, 11W, 12W, 13W, 14W, 15W, 16W, 17W, 18W, 19W, 20W, 21W, 22W, 23W, 24W, 25W, 26W, 27W, 28W, 29W, 30W, 31W, 32W, 33W, 34W, 35W, 36W, 37W, 38W, 39W, 40W, 41W, 42W, 43W, 44W, 45W, 46W, 47W, 48W, 49W, 50W

BUBBA SPARXXX 69/6

Jimmy Mathis (Beat Club/Interscope) Total Stations: 14 Chart Move: 15-15

Table with columns: Station, LW, 2W, 3W, 4W, 5W, 6W, 7W, 8W, 9W, 10W, 11W, 12W, 13W, 14W, 15W, 16W, 17W, 18W, 19W, 20W, 21W, 22W, 23W, 24W, 25W, 26W, 27W, 28W, 29W, 30W, 31W, 32W, 33W, 34W, 35W, 36W, 37W, 38W, 39W, 40W, 41W, 42W, 43W, 44W, 45W, 46W, 47W, 48W, 49W, 50W

O



After Six-Month Hiatus, What Changed In R&B?

Continued from page 1

to be repairing WWDM's image, which has been tested in recent years with simultaneous challenges from younger-leaning hip-hop outlet WXHT and adult R&B WLXC.

Love says that in the past, WWDM "had really suffered the fate of the typical heritage black station that played anything they felt black people listened to: gospel, hip-hop, jazz, talk, etc. In the meantime, our main competitor had capitalized on their niche—hip-hop." As a result, Love, along with consultant Tony Gray, "continue to spend a lot of time finding ways to reinforce our image as the station listeners can turn to for hip-hop and R&B."

Jeff Anderson, PD of R&B WZFX (Foxy 99) Fayetteville, N.C., sees a more aggressive attitude emerging at R&B stations, as they attempt to protect their turf from stations in and outside of the format. "For us right now the motto is, 'We are the streets,' as opposed to 'being in the streets,'" Anderson says. "There's no choice other than staying top of mind and [in] sight every way you can."

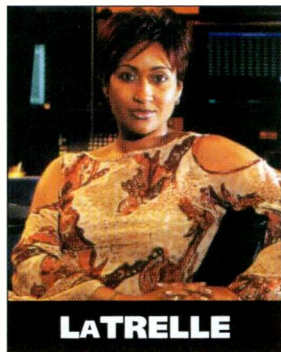

LATRELLE

MORE WORK ON A PD'S PLATE

Several programmers mentioned that the overall economic downturn has affected business more now than even last year.

Traci LaTrelle, PD of XM Satellite Radio channel the Flow, says losing valuable employees continues to be a reality that programmers must be ready to face. "My assistant and air talent Nikki Strong really went the extra mile for me. Unfortunately, she was a victim of recent cutbacks. Now, in addition to being on-air and programming, I'm spending more time with production, writing, and the creative work she handled. Now I even wind up doing tours of our facilities for visitors. It's really hard as a PD having to do without someone who has had your back."

D.C., PD of adult R&B WQQK Nashville, is also seeing PDs take on even more duties outside of programming. "It's a battle trying to stay on top of everything. I've recently been spending more time with promotions. There's so much coming to the table, especially from sales trying to meet the bottom line. It's becoming harder to get the good ideas off the table and into the planning and execution stages—and we cannot afford to drop the ball there."

D.C. adds that a PD has to be quicker at adapting to changes that happen without warning. "Look at the examining of indie deals recently by the big groups—you have to be prepared to plan and program according to changes you were not prepared for."

2003: THE RETURN OF R&B?

Even with so much talk this year centering on such artists as 50 Cent and Sean Paul, PDs and MDs are still sensing a return of R&B titles to hip-hop-dominated playlists in recent months.

D.C. has noticed a unique trend not seen before in the format overall. "More mainstream R&B product seems to be coming from the adult R&B [side]," he says. "We're having an opportunity to build a story on specific records that are later picked up by younger-end stations. Floetry would be an example, along with Heather Headley, Vivian Green, and even Syleena Johnson."

"At the same time, it's interesting that heritage adult R&B artists are also having success with new material," he adds. "The Isley Brothers are back. Luther's new album is due. Earth, Wind & Fire has new product, along with Jeffrey Osborne."

Anderson says he's seeing the success of R&B product on the younger end. "R&B cuts from Monica and Jaheim have really taken off, and it's really helping with female listeners, while hip-hop remains king with the males."

Overall, though, there has been less music to pick from. Adult R&B KRNB Dallas PD Sam Weaver believes that recent shake-ups at record labels are a big part of the problem. "There is a slowdown, with so much restructuring at the label end. Just a short time ago you saw some good music projects falling through the cracks because radio just couldn't accommodate all of it."

"Right now, I don't know if labels can afford to still commit the money it takes to properly set new music up," Weaver adds. "A good example of this is the recent success of Sean Paul. Now you're seeing other labels trying to copy the same beats and style. But I don't know if you can create a trend off of one or two artists like that."

LaTrelle agrees. "The recent increase in R&B hasn't even scratched the surface. You've got a slew of neo-soul R&B artists [who] we've found at XM—like Goapele, Peven Everett, and Marlon Saunders from the group Jazzhole—who all deserve a look by the major labels, along with others, but they can't get signed. Labels can do a better job of investing in artists."

On the younger end, R&B WPGC Washington, D.C., MD Sarah O'Connor is concerned about tempo. "Hip-hop has become very melodic: Busta Rhymes & Mariah Carey, 50 Cent's '21 Questions,' and Fabolous & Lil' Mo's 'Can't Let You Go.'"

O'Connor adds that few artists and producers are coming up with creative projects at the moment. "So far, very little has blown me away. Missy Elliott and Rich Harrison [producer of Beyoncé's "Crazy in Love"] are definitely challenging the industry with a different style, but so much sounds the same."

LaTrelle agrees. "I went to Las Vegas recently, and it was funny punching the dial between three stations and hearing 50 Cent on all three simultaneously. It's almost overkill."

SUMMER JAM BLUES

On the promotion end, getting artists for summer shows is even more of a challenge with big acts heading out on mega-tours and fewer new acts to go around.

Love says, "Labels have less control, so the days of simple request letters mean little now [to artist management]. In smaller markets, they're even focusing on the number of people they think they'll reach before even considering your show. We're pretty much limited to secondary and totally new artists, without the big budgets [that] some of the larger markets have [for talent]."

O'Connor says, "Artists want to get paid, and as soon as they get one station willing to pay them a lot of money, that makes it harder on the rest of the stations that don't have the cash. So the idea of doing promotional shows is becoming scarce."

D.C. says he has seen a willingness on the part of labels to do more to help when they can. "We have a tough time getting acts, but then again, we know that we may not have the large-scale budgets required for every event we want to do. At least we've been able to secure other help from labels for events when they couldn't provide the talent. We've found we can still work well [with labels] by begging a lot less than we used to."

Heather Grabs The Gold



J Records artist Heather Headley recently received a Recording Industry Assn. of America gold certification plaque in Chicago. Pictured, from left, are J Records' Alan Cole, WGCI/WVAZ OM/DP Elroy Smith, Headley, and J Records senior VP Ken Wilson.

RADIO CONCERT MONITOR

DATE	STATION	EVENT	PROMOTIONS DIRECTOR
June 3	WQHT New York	Summer Jam X	Kevin Cox
		APPEARING: Eminem, 50 Cent, Nas, Busta Rhymes, Sean Paul, Nelly, Lil' Kim, Clipse	
June 6	WKKV Milwaukee	Doug Banks Jam Session	Tessica Island
		APPEARING: Jaheim, more	
June 7-8	WHUR Washington, D.C.	Capitol Jazz Fest	Marty Martin
		APPEARING: Mike Phillips, Will Downing, George Duke, Roy Ayers, Ray Charles	
June 18	WBLS New York	Doug Banks Fifth Anniversary	Tina Nachman
		APPEARING: Heather Headley, Jaheim	
June 21	KPWR Los Angeles	Powerhouse	Diana Obermeyer
		APPEARING: Ice Cube, Mack 10, Nas, Busta Rhymes, Clipse, Fabolous, Sean Paul	
June 21	WDTJ Detroit	Summer Jam 2003	Vicki Preston
		APPEARING: TBA	
June 21	WZFX Fayetteville, N.C.	Summer Jam 17	Morineki Brooks
		APPEARING: LL Cool J, Dru Hill	
June 28	WUSL Philadelphia	Sistahs Expo	Marie Tolson
		APPEARING: TBA	
July 19	WHRK Memphis	K97 Summer Jam	Frank Gilbert
		APPEARING: TBA	
July 24	KBMB Sacramento, Calif.	Doug Banks Jam Session	Tessica Island
		APPEARING: TBA	
Aug. 8	KRPW Houston	Doug Banks Jam Session	Tessica Island
		APPEARING: TBA	
Aug. 9	WKKV Milwaukee	Jam 4 Peace	Bekki Yang
		APPEARING: TBA	
Aug. 17	WDAS Philadelphia	Unity Day	Marie Tolson
		APPEARING: TBA	
Sept. 12	WEAS Savannah, Ga.	Doug Banks Jam Session	Tessica Island
		APPEARING: TBA	
Oct. 3	WBLS New York	Doug Banks Jam Session	Tessica Island
		APPEARING: TBA	
Oct. 31	WUSL Philadelphia	PowerHouse	Marie Tolson
		APPEARING: TBA	

Let us monitor your event! Call Skip Dillard at 646-654-4688 or e-mail sdillard@airplaymonitor.com



CELEBRATING A DECADE OF DOMINANCE

Since 1993 The World's #1 Mix Show Network.

These shows are mixed for radio by over 25 world-class mix programmers. They generate the highest ratings on #1 stations in virtually every major market from Coast To Coast!

SUPERSTAR PERSONALITIES

- ◆ **The Baka Boyz Hip-Hop Master Mix**
Killer personality-driven mix show hosted by Nick & Eric V. 95% of affiliates show substantial Arbitron increases during program!
- *NEW* ◆ **The Jump Off**
Hip-Hop icons Ed Lover & Doctor Dre's personality and content-driven weekend show
- *NEW* ◆ **The Spin Cycle**
The legendary Spinderella cuts it up one time on the mic and turntables
- ◆ **Paul Oakenfold Presents**
World renowned dance/trance DJ's exclusive mix for radio
- *NEW* ◆ **Fatboy Slim's Brighton Beach Party**
The hitmaking DJ's radio mix direct from his home studio

SUPERMIXX & SPECIALTY

- *NEW* ◆ **City Jam**
Pop, disco and rhythm classics perfect for adult and oldies stations
- ◆ **Hit AC Mix**
Hot AC and Adult Top 40 party mix
- ◆ **Supermixx 80's**
80's Top 40 hits
- ◆ **Supermixx Mainstream**
Top 40 hits
- ◆ **Supermixx Rhythm**
Rhythm Top 40 hits
- ◆ **Supermixx Rock**
Alternative rock hits



Vinnie Brown, PD
WBLS/New York

"I have been utilizing Superadio mixes for well over 3 years now and have enjoyed both number one ratings and consistent quality and reliability!"



Michelle Santosuosso,
PD KHHT/Los Angeles

"The Mini-Mixes are continually the most requested feature on my entire station. After one Friday mix alone I received 85 emails."

URBAN/RHYTHM

- ◆ **Rap Jam**
Radio mix of cutting-edge all Rap/Hip-Hop perfect for a weekday or weekend night
- ◆ **Slam Jam**
Today's hottest Hip-Hop and R&B
- ◆ **Classic Jam**
80's & 90's Hip-Hop and R&B
- *NEW* ◆ **Old School Jam**
80's & 90's crossover hits
- ◆ **Smooth Jam**
Current, recurrent & gold R&B blended for Urban AC
- ◆ **Kool Jam**
70's & 80's R&B
- ◆ **Oldies Jam**
Uptempo 70's & 80's R&B
- ◆ **Inspiration Jam**
Contemporary and classic Gospel mixed beat to beat, available in Rap and no-Rap versions
- ◆ **New Skool Mini-Mixx**
Hip-Hop and R&B hooks
- ◆ **Old Skool Mini-Mixx**
70's & 80's R&B hooks
- ◆ **Classic Jam Mini-Mixx**
80's and 90's Hip-Hop and R&B hooks
- ◆ **Hip Hop Comedy Cut**
Stellar drive-time feature mixing comedy bits and today's hottest Hip-Hop and R&B song hooks

Call today for a free test run
508.480.9000 or email to: mixes@superadio.com

THIS WEEK	LAST WEEK	WKS. ON CHART	TITLE/IMPRINT/PROMOTION LABEL	ARTIST	DETECTIONS		AUDIENCE			
					TW	LW	MILLIONS	RANK		
			★★★ No. 1 ★★★							
1	1	12	21 QUESTIONS	SHADY/AFTERMATH/INTERSCOPE	5 weeks at No. 1	50 CENT FEATURING NATE DOGG	5205	5596	69.324	1
2	3	14	CANT LET YOU GO	DESERT STORM/ELEKTRA/VEEG	FABOLOUS FEATURING MIKE SHOREY & LIL' MO		4546	4834	62.283	2
3	2	14	I KNOW WHAT YOU WANT	JMONARD/RMG/DJMG	BUSTA RHYMES & MARIAH CAREY FEATURING THE FLIPMODE SQUAD		4373	4893	58.481	3
4	4	8	SO GONE	J/RMG	MONICA		4156	4021	47.203	5
5	5	15	GET BUSY	VP/ATLANTIC	SEAN PAUL		3446	3878	44.459	6
6	11	6	MAGIC STICK	QUEEN BEE/ATLANTIC	LIL' KIM FEATURING 50 CENT		3275	2878	52.640	4
7	6	12	PUT THAT WOMAN FIRST	DIVINE MILL/WARNER BROS.	JAHEIM		3132	3282	36.500	8
8	9	10	NEVER SCARED	BREAK 'EM OFF/50 SO DEF/ARISTA	BONE CRUSHER FEATURING KILLER MIKE & T.I.		3095	2892	32.497	10
9	10	6	SNAKE	JIVE	R. KELLY FEATURING BIG TIGGER		3059	2887	36.164	9
10	8	13	SAY YES	SOLJAZ/DREAMWORKS	FLOETRY		2889	3022	28.627	14
11	7	18	BEAUTIFUL	DOGG'STYLE/PRIORITY/CAPITOL	SNOOP DOGG FEATURING PHARRELL & UNCLE CHARLIE WILSON		2599	3107	29.185	13
12	12	12	4 EVER	THE GOLD MIND/ELEKTRA/VEEG	LIL' MO FEATURING FABOLOUS		2485	2566	31.288	12
13	15	4	ROCK WIT U (AWWW BABY)	MURDER INC./DEF JAM/IDJMG	ASHANTI		2399	2145	32.394	11
			★★ AIRPOWER/GREATEST GAINER®/MOST AIRPLAY ADDS ★★							
14	31	2	CRAZY IN LOVE	MUSIC WORLD/COLUMBIA	BEYONCE FEATURING JAY-Z		2326	1454	37.437	7
			★★ AIRPOWER ★★							
15	16	8	PUMP IT UP	DEF JAM/IDJMG	JOE BUDDEN		2259	2131	23.983	16
16	14	21	IN DA CLUB	SHADY/AFTERMATH/INTERSCOPE	50 CENT		2092	2312	26.119	15
17	22	6	GET LOW	BME/TVT	LIL JON & THE EAST SIDE BOYZ FEATURING YING YANG TWINS		1971	1752	18.470	24
18	17	11	WHAT WOULD YOU DO?	DREAMWORKS	THE ISLEY BROTHERS FEATURING RONALD ISLEY		1934	2079	18.902	21
19	13	15	I CAN	ILL WIL/COLUMBIA	NAS		1901	2363	21.315	18
20	24	8	LIKE A PIMP	SRC/UNIVERSAL/UMRG	DAVID BANNER FEATURING LIL' FLIP		1852	1701	16.887	28
21	26	5	RIGHT THURR	DISTURBING THA PEACE/PRIORITY/CAPITOL	CHINGY		1808	1629	15.287	30
22	25	4	IN THOSE JEANS	EPIC	GINUWINE		1766	1693	15.093	31
23	18	17	EXCUSE ME MISS	ROC-A-FELLA/DEF JAM/IDJMG	JAY-Z		1762	2066	20.394	20
24	30	3	ACT A FOOL	DISTURBING THA PEACE/DEF JAM SOUTH/IDJMG	LUDACRIS		1755	1472	14.334	33
25	19	17	THE JUMP OFF	QUEEN BEE/ATLANTIC	LIL' KIM FEATURING MR. CHEEKS		1696	1923	17.116	27
26	21	21	NO LETTING GO	VP/ATLANTIC	WAYNE WONDER		1552	1779	18.872	22
27	28	7	I LOVE YOU	DEF SOUL/IDJMG	DRU HILL		1543	1541	17.314	26
28	29	4	COME OVER	BLACKGROUND/UNIVERSAL/UMRG	AALIYAH		1520	1476	17.625	25
29	27	7	IN LOVE WIT CHU	SO SO DEF/ARISTA	DA BRAT FEATURING CHERISH		1510	1597	11.883	35
30	33	7	I WISH I WASN'T	RCA/RMG	HEATHER HEADLEY		1379	1379	14.949	32
31	34	7	BEWARE OF THE BOYS (MUNDIAN TO BACH KE)	SEQUENCE	PANJABI MC FEATURING JAY-Z		1253	1348	18.729	23
32	32	8	STEP DADDY	COLLIPARK/UNIVERSAL/UMRG	HITMAN SAMMY SAM		1146	1389	7.193	-
33	37	4	HAIL MARY	NOT LISTED	EMINEM, 50 CENT & BUSTA RHYMES		1114	1243	10.665	37
34	35	9	P***YCAT	THE GOLD MIND/ELEKTRA/VEEG	MISSY "MISDEMEANOR" ELLIOTT		1084	1311	13.162	34
35	39	2	P.I.M.P.	SHADY/AFTERMATH/INTERSCOPE	50 CENT		1076	948	21.407	17
36	36	9	GET BY	RAWKUS/MCA	TALIB KWELI		1044	1266	9.691	40
37	40	2	MAKE ME A SONG	BEAT CLUB/INTERSCOPE	KILEY DEAN		1029	890	6.445	-
38	NEW		NEVER LEAVE YOU - UH OOOH, UH OOOH!	UNIVERSAL/UMRG	LUMIDEE		1011	800	20.806	19
39	38	14	GIRLFRIEND	T.U.G./EPIC	B2K		868	1122	9.580	-
40	NEW		HOW YOU WANT THAT	BAD BOY/UMRG	LOON FEATURING KELIS		858	790	10.128	39

Songs ranked by number of detections. (○) Songs showing an increase in detections over the previous week, regardless of chart movement. A song will also receive a bullet if its percentage loss in detections does not exceed the percentage of monitored station downtime for the format. A song that has been on the chart for more than 20 weeks will generally not receive a bullet, even if it registers an increase in detections. Airpower awarded to songs appearing in the top 20 on both the Airplay and Audience charts for the first time with increases in both detections and audience. Greatest Gainer awarded to the song with the largest increase in detections. Most Airplay Adds awarded to the song registering six or more detections at the most stations for the first time this week. A song with a gain in detections over the previous week is placed first if tied with a song with a decline over the same period. When tied songs are each gaining detections or each losing detections, the song being played on more stations is placed first. Songs below the top 20 become recurrenents and are removed from the chart after 26 weeks.

most airplay adds R&B/HIP-HOP

NEW STATIONS

- BEYONCE FEATURING JAY-Z** *Crazy In Love (Music World/Columbia)* **26**
KATZ, KIPR, KKBT, KMEL, KMJJ, KNDA, KVSP, WAJZ, WBLX, WCKX, WDHT, WENZ, WFUN, WFXA, WGZB, WHHH, WHTA, WIKS, WJBT, WJKS, WKKV, WQBT, WQSL, WRJH, WTLZ, WZFX
Total Stations With Six Or More Detections: 89
TOTAL DETECTIONS BY DAYPART: 6-10 **10%**, 10-3 **23%**, 3-7 **21%**, 7-12 **20%**, 12-6A **26%**
- LUMIDEE** *Never Leave You - Uh Oooh, Uh Oooh! (Universal/UMRG)* **14**
KBFB, KIPR, KKFR, KXHT, WBLX, WEAS, WHTA, WIZF, WJBT, WJMI, WJNH, WNPL, WQBT, WWBZ
Total Stations With Six Or More Detections: 46
TOTAL DETECTIONS BY DAYPART: 6-10 **8%**, 10-3 **17%**, 3-7 **20%**, 7-12 **27%**, 12-6A **28%**
- SEAN PAUL** *Like Glue (VP/Atlantic)* **14**
KBXX, KKBT, KKFR, KMEL, WAJZ, WEUP, WNPL, WPEG, WPGC, WPWX, WQBT, WQHT, WWPR, WWWZ
Total Stations With Six Or More Detections: 35
TOTAL DETECTIONS BY DAYPART: 6-10 **8%**, 10-3 **20%**, 3-7 **20%**, 7-12 **23%**, 12-6A **29%**
- MYA** *My Love Is Like... WOAH (A&M/Interscope)* **13**
KATZ, KBMB, KJMM, KMEL, WBTF, WJNH, WJTT, WJUC, WJWZ, WPHR, WPRW, WWBZ, WZMX
Total Stations With Six Or More Detections: 23
TOTAL DETECTIONS BY DAYPART: 6-10 **11%**, 10-3 **25%**, 3-7 **18%**, 7-12 **19%**, 12-6A **28%**
- LUDACRIS** *Act A Fool (Disturbing Tha Peace/Def Jam South/IDJMG)* **11**
KKDA, KMEL, KMJJ, KPWR, WBOT, WDTJ, WEUP, WJKS, WJLB, WQOK, WTLZ
Total Stations With Six Or More Detections: 74
TOTAL DETECTIONS BY DAYPART: 6-10 **7%**, 10-3 **19%**, 3-7 **19%**, 7-12 **27%**, 12-6A **28%**

GREATEST GAINERS R&B/HIP-HOP

INCREASE IN DETECTIONS

- BEYONCE FEATURING JAY-Z** • *Crazy In Love (Music World/Columbia)* **+872**
WPRW +37, WQSL +32, WJMN +28, WZMX +26, KKBT +26, WWBZ +24, WWHV +23, WPHI +23, WTLZ +23, WHHH +22
- LIL' KIM FEATURING 50 CENT** • *Magic Stick (Queen Bee/Atlantic)* **+397**
KPTY +45, WPHI +26, WGCI +25, KUUV +24, WQUE +19, KKFR +16, WEUP +16, WAJZ +15, WZFX +15, KBTT +15
- LUDACRIS** • *Act A Fool (Disturbing Tha Peace/Def Jam South/IDJMG)* **+283**
KKFR +48, KNOU +19, WENZ +16, WAJZ +15, KATZ +15, KUUV +14, WDHT +14, WJNH +13, WTLZ +13, WFXA +12
- ASHANTI** • *Rock Wit U (Awww Baby) (Murder Inc./Def Jam/IDJMG)* **+254**
WSSP +23, WDHT +20, KBXX +19, WENZ +17, WKYS +15, KXHT +14, KATZ +14, KPTY +13, WJBT +13, WPHR +12
- MYA** • *My Love Is Like... WOAH (A&M/Interscope)* **+234**
WJNH +40, WWBZ +29, WJUC +18, WJWZ +17, WFXE +16, WAMO +11, WJTT +11, WPRW +11, KATZ +11, KBMB +11

AIRPLAY Monitor. RECURRENENTS R&B/HIP-HOP

RANK	TITLE	ARTIST (IMPRINT/PROMOTION LABEL)	DETECTIONS TW	LW
1	IGNITION	R. KELLY (JIVE)	1513	1900
2	HOW YOU GONNA ACT LIKE THAT	TYRESE (J/RMG)	1390	1714
3	MISS YOU	AALIYAH (BLACKGROUND/UNIVERSAL/UMRG)	1242	1502
4	SICK OF BEING LONELY	FIELD MOB (MCA)	584	645
5	STILL BALLIN	2PAC FEAT. TRICK DADDY (AMARU/DEATH ROW/INTERSCOPE)	573	586
6	WORK IT	MISSY "MISDEMEANOR" ELLIOTT (THE GOLD MIND/ELEKTRA/VEEG)	540	524
7	CHOPPA STYLE	CHOPPA FEAT. MASTER P (TAKE FO/NEW NO LIMIT/UMRG)	506	489
8	MOVE B***H	LUDACRIS (DISTURBING THA PEACE/DEF JAM SOUTH/IDJMG)	498	462
9	LUV U BETTER	LL COOL J (DEF JAM/IDJMG)	451	494

RANK	TITLE	ARTIST (IMPRINT/PROMOTION LABEL)	DETECTIONS TW	LW
10	WANKSTA	50 CENT (G-UNIT/SHADY/INTERSCOPE)	441	549
11	AIR FORCE ONES	NELLY (FO' REEL/UNIVERSAL/UMRG)	430	477
12	LOVE OF MY LIFE (AN ODE TO HIP HOP)	ERYKAH BADU FEAT. COMMON (FOX/MCA)	411	451
13	GIMME THE LIGHT	SEAN PAUL (VP/ATLANTIC)	404	455
14	WHAT HAPPENED TO THAT BOY	SEAN FEAT. CLIPSE (CASH MONEY/UNIVERSAL/UMRG)	358	346
15	NOTHIN'	N.O.R.E. (DEF JAM/IDJMG)	354	312
16	THUGZ MANSION	2PAC (AMARU/DEATH ROW/INTERSCOPE)	348	363
17	DILEMMA	NELLY FEAT. KELLY ROWLAND (FO' REEL/UNIVERSAL/UMRG)	333	380
18	DONTCHANGE	MISQ (DEF SOUL/IDJMG)	321	364
19	STILL FLY	BIG TYMERS (CASH MONEY/UNIVERSAL/UMRG)	310	322
20	HOT IN HERRE	NELLY (FO' REEL/UNIVERSAL/UMRG)	309	345

Recurrenents are titles that have appeared on the R&B/Hip-Hop Airplay chart for 26 weeks and have dropped below the top 20.

BONUS DISTRIBUTION at the Doug Banks 5th Anniversary Celebration!

DOUG BANKS & **107.5 FM BLS**

5 YEARS in NEW YORK SPECIAL ISSUE

ISSUE DATE: JUNE 13



For advertising details, contact:

JOHNNA JOHNSON

Phone: (646) 654-4707 Fax: (646) 654-4797

jjohnson@airplaymonitor.com

CASH MONEY RECORDS PRESENTS

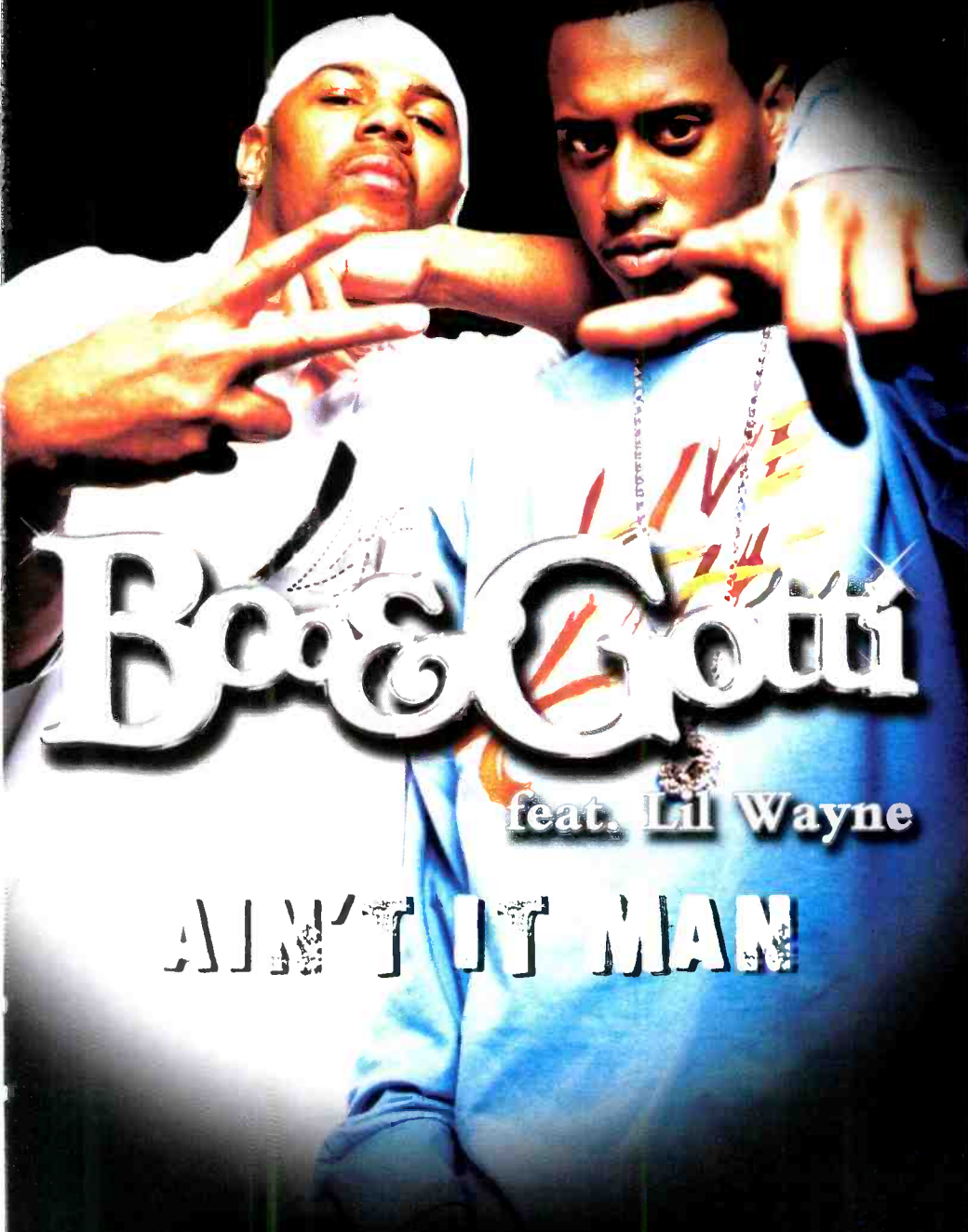

Boyz n the Banda

feat. Lil Wayne

AIN'T IT MAN

IMPACTING ON 6/2 & 6/3

PARENTAL ADVISORY
EXPLICIT CONTENT

EDITED
VERSION ALSO
AVAILABLE.

www.parentalguide.org

DEBUT ALBUM PERFECT TIMING
IN STORES JULY 22



WWW.CASHMONEY-RECORDS.COM
WWW.UNIVERSALRECORDS.COM



© 2003 Cash Money Records, Inc. Manufactured & Marketed by Universal Records, a Division of UMG Recordings, Inc.

CASH MONEY RECORDS

Presents



"KEEP IT ON THE LOW"

The New Album
G E M I N I
IN STORES JULY 15

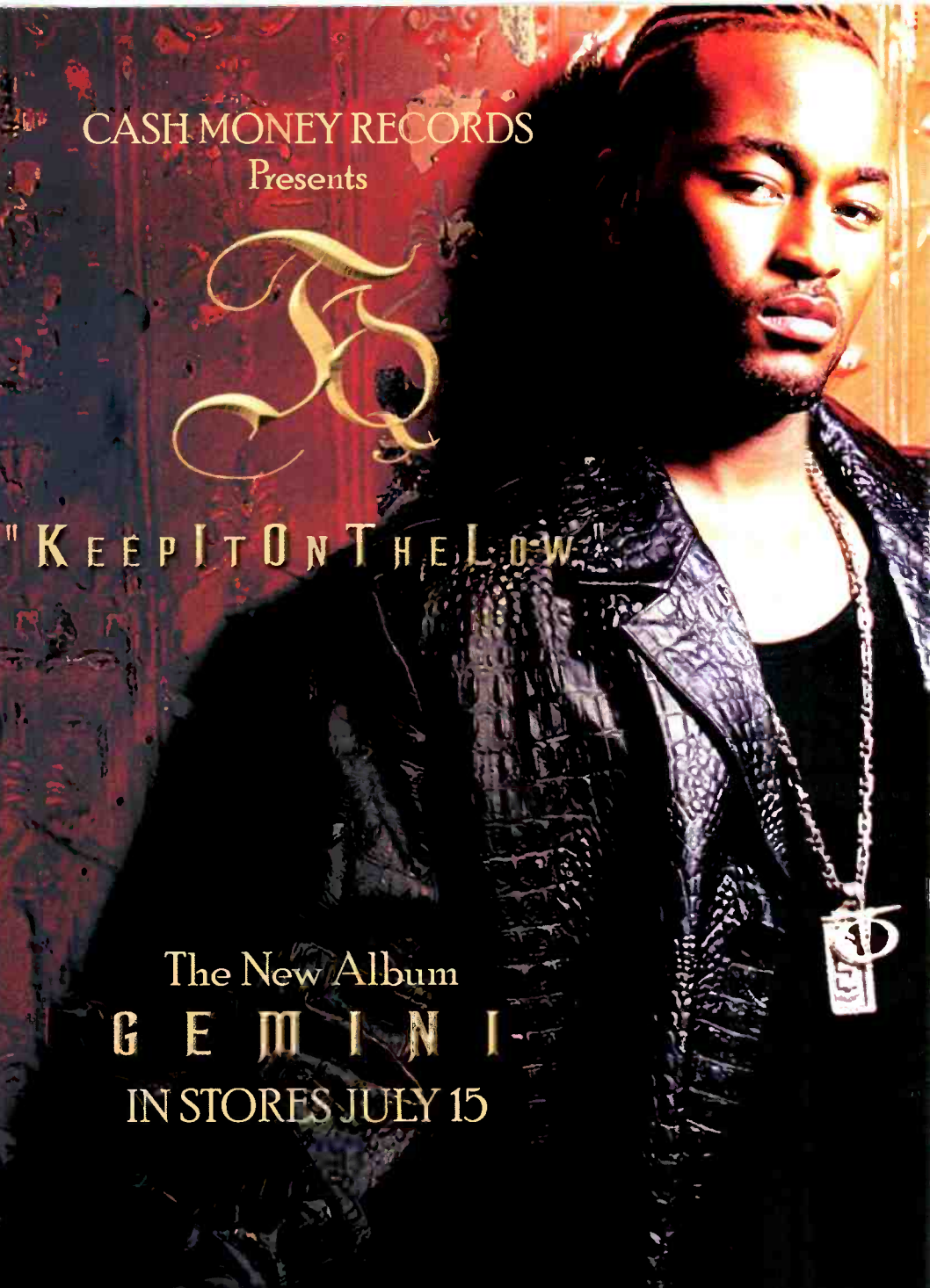

EXECUTIVE PRODUCERS:
RONALD & BRYAN WILLIAMS



www.cashmoney-records.com
www.universalrecords.com

© 2003 Cash Money Records, Inc. Distributed by Universal Music & Video Distribution, Corp.

R&B/HIP-HOP

POWER PLAYLISTS

FOR WEEK ENDING MAY 25, 2003



Songs ranked by number of detections. Playlists are listed in order of TSA weekly cume, beginning with the highest-cuming station. Cumes are updated twice yearly following the release of the spring and fall Arbitron surveys. The number of stations shown each week varies depending upon space.
Airplay Adds (AA) denotes songs with 6 or more detections at station for first time this week.

AIRPLAY LEADERBOARD

THE STATIONS THAT BREAK THE HITS



WZMX Hartford, CT
(PD: Victor Starr)
Airplay Leader Designations: 12

#2	WQHT, New York, NY	(PD/MD: Cloherty/E-Bro)	7
#3	WBHH, Norfolk, VA	(PD: Heart Attack)	6
#4	WJNH, Baton Rouge, LA	(PD: Randy Chase)	6
#5	KKDA, Dallas, TX	(PD: Skip Cheatham)	5

Refer to Impact! page for this week's Airplay Leaders and Airplay Leaderboard rules.

WQHT New York
VP/Pgm: Tracy Cloherty
MD: E-Bro
Emmis 212-229-9797

TW	LW	1	2	3	4	5	6	7	8	9	10	11	12	13	14	15	16	17	18	19	20	21	22	23	24	25	26	27	28	29	30	31	32	33	34	35	36	37	38	39	40
		1	2	3	4	5	6	7	8	9	10	11	12	13	14	15	16	17	18	19	20	21	22	23	24	25	26	27	28	29	30	31	32	33	34	35	36	37	38	39	40
		1	2	3	4	5	6	7	8	9	10	11	12	13	14	15	16	17	18	19	20	21	22	23	24	25	26	27	28	29	30	31	32	33	34	35	36	37	38	39	40
		1	2	3	4	5	6	7	8	9	10	11	12	13	14	15	16	17	18	19	20	21	22	23	24	25	26	27	28	29	30	31	32	33	34	35	36	37	38	39	40
		1	2	3	4	5	6	7	8	9	10	11	12	13	14	15	16	17	18	19	20	21	22	23	24	25	26	27	28	29	30	31	32	33	34	35	36	37	38	39	40
		1	2	3	4	5	6	7	8	9	10	11	12	13	14	15	16	17	18	19	20	21	22	23	24	25	26	27	28	29	30	31	32	33	34	35	36	37	38	39	40
		1	2	3	4	5	6	7	8	9	10	11	12	13	14	15	16	17	18	19	20	21	22	23	24	25	26	27	28	29	30	31	32	33	34	35	36	37	38	39	40
		1	2	3	4	5	6	7	8	9	10	11	12	13	14	15	16	17	18	19	20	21	22	23	24	25	26	27	28	29	30	31	32	33	34	35	36	37	38	39	40
		1	2	3	4	5	6	7	8	9	10	11	12	13	14	15	16	17	18	19	20	21	22	23	24	25	26	27	28	29	30	31	32	33	34	35	36	37	38	39	40
		1	2	3	4	5	6	7	8	9	10	11	12	13	14	15	16	17	18	19	20	21	22	23	24	25	26	27	28	29	30	31	32	33	34	35	36	37	38	39	40
		1	2	3	4	5	6	7	8	9	10	11	12	13	14	15	16	17	18	19	20	21	22	23	24	25	26	27	28	29	30	31	32	33	34	35	36	37	38	39	40
		1	2	3	4	5	6	7	8	9	10	11	12	13	14	15	16	17	18	19	20	21	22	23	24	25	26	27	28	29	30	31	32	33	34	35	36	37	38	39	40
		1	2	3	4	5	6	7	8	9	10	11	12	13	14	15	16	17	18	19	20	21	22	23	24	25	26	27	28	29	30	31	32	33	34	35	36	37	38	39	40
		1	2	3	4	5	6	7	8	9	10	11	12	13	14	15	16	17	18	19	20	21	22	23	24	25	26	27	28	29	30	31	32	33	34	35	36	37	38	39	40
		1	2	3	4	5	6	7	8	9	10	11	12	13	14	15	16	17	18	19	20	21	22	23	24	25	26	27	28	29	30	31	32	33	34	35	36	37	38	39	40
		1	2	3	4	5	6	7	8	9	10	11	12	13	14	15	16	17	18	19	20	21	22	23	24	25	26	27	28	29	30	31	32	33	34	35	36	37	38	39	40
		1	2	3	4	5	6	7	8	9	10	11	12	13	14	15	16	17	18	19	20	21	22	23	24	25	26	27	28	29	30	31	32	33	34	35	36	37	38	39	40
		1	2	3	4	5	6	7	8	9	10	11	12	13	14	15	16	17	18	19	20	21	22	23	24	25	26	27	28	29	30	31	32	33	34	35	36	37	38	39	40
		1	2	3	4	5	6	7	8	9	10	11	12	13	14	15	16	17	18	19	20	21	22	23	24	25	26	27	28	29	30	31	32	33	34	35	36	37	38	39	40
		1	2	3	4	5	6	7	8	9	10	11	12	13	14	15	16	17	18	19	20	21	22	23	24	25	26	27	28	29	30	31	32	33	34	35	36	37	38	39	40
		1	2	3	4	5	6	7	8	9	10	11	12	13	14	15	16	17	18	19	20	21	22	23	24	25	26	27	28	29	30	31	32	33	34	35	36	37	38	39	40
		1	2	3	4	5	6	7	8	9	10	11	12	13	14	15	16	17	18	19	20	21	22	23	24	25	26	27	28	29	30	31	32	33	34	35	36	37	38	39	40
		1	2	3	4	5	6	7	8	9	10	11	12	13	14	15	16	17	18	19	20	21	22	23	24	25	26	27	28	29	30	31	32	33	34	35	36	37	38	39	40
		1	2	3	4	5	6	7	8	9	10	11	12	13	14	15	16	17	18	19	20	21	22	23	24	25	26	27	28	29	30	31	32	33	34	35	36	37	38	39	40
		1	2	3	4	5	6	7	8	9	10	11	12	13	14	15	16	17	18	19	20	21	22	23	24	25	26	27	28	29	30	31	32	33	34	35	36	37	38	39	40
		1	2	3	4	5	6	7	8	9	10	11	12	13	14	15	16	17	18	19	20	21	22	23	24	25	26	27	28	29	30	31	32	33	34	35	36	37	38	39	40
		1	2	3	4	5	6	7	8	9	10	11	12	13	14	15	16	17	18	19	20	21	22	23	24	25	26	27	28	29	30	31	32	33	34	35	36	37	38	39	40
		1	2	3	4	5	6	7	8	9	10	11	12	13	14	15	16	17	18	19	20	21	22	23	24	25	26	27	28	29	30	31	32	33	34	35	36	37	38	39	40
		1	2	3	4	5	6	7	8	9	10	11	12	13	14	15	16	17	18	19	20	21	22	23	24	25	26	27	28	29	30	31	32	33	34	35	36	37	38	39	40
		1	2	3	4	5	6	7	8	9	10	11	12	13	14	15	16	17	18	19	20	21	22	23	24	25	26	27	28	29	30	31	32	33	34	35	36	37	38	39	40
		1	2	3	4	5	6	7	8	9	10	11	12	13	14	15	16	17	18	19	20	21	22	23	24	25	26	27	28	29	30	31	32	33	34	35	36	37	38	39	40
		1	2	3	4	5	6	7	8	9	10	11	12	13	14	15	16	17	18	19	20	21	22	23	24	25	26	27	28	29	30	31	32	33	34	35	36	37	38	39	40
		1	2	3	4	5	6	7	8	9	10	11	12	13	14	15	16	17	18	19	20	21	22	23	24	25	26	27	28	29	30	31	32	33	34	35	36	37	38	39	40
		1	2	3	4	5	6	7	8	9	10	11	12	13	14	15	16	17	18	19	20	21	22	23	24	25	26	27	28	29	30	31	32	33	34	35	36	37	38	39	40
		1	2	3	4	5	6	7	8	9	10	11	12	13	14	15	16	17	18	19	20	21	22	23	24	25	26	27	28	29	30	31	32	33	34	35	36	37	38	39	40
		1	2	3	4	5	6	7	8	9	10	11	12	13	14	15	16	17	18	19	20	21	22	23	24	25	26	27	28	29	30	31	32	33	34	35	36	37	38	39	40
		1	2	3	4	5	6	7	8	9	10	11	12	13	14	15	16	17	18	19	20	21	22	23	24	25	26	27	28	29	30	31	32	33	34	35	36	37	38	39	40
		1	2	3	4	5	6	7	8	9	10	11	12	13	14	15	16	17	18	19	20	21	22	23	24	25	26	27	28	29	30	31	32	33	34	35	36	37	38	39	40
		1	2	3	4	5	6	7	8	9	10	11	12	13	14	15	16	17	18	19	20	21	22	23	24	25	26	27	28	29	30	31	32	33	34	35	36	37	38	39	40
		1	2	3	4	5	6	7	8	9	10	11	12	13	14	15	16	17	18	19	20	21	22	23	24	25	26	27	28	29	30	31	32	33	34	35	36	37	38	39	40
		1	2	3	4	5	6	7	8	9	10	11	12	13	14	15	16	17	18	19	20	21	22	23																	

R&B/HIP-HOP

Airplay Adds (AA) denotes songs with 6 or more detections at station for first time this week.



Nielsen Broadcast Data Systems

POWER PLAYLISTS

KBFB Dallas PD: John Candelaria MD: Big Bink Radio One 972-331-5400



Table with columns: Rank, Title, Artist, TW, LW, Detections, Audience. Top entry: 1 50 Cent Featuring Nate Dogg 21 Question

WDTJ Detroit PD: Charles "Spudd" Spence Radio One 313-259-2000



Table with columns: Rank, Title, Artist, TW, LW, Detections, Audience. Top entry: 1 Fabolous Featuring Mike Shore Can't Let

WPHI Philadelphia PD: Colby Colb APD/MD: Raphael George Radio One 215-884-9400



Table with columns: Rank, Title, Artist, TW, LW, Detections, Audience. Top entry: 1 Young Guetz Can't Stop, Won't Stop

WHTA Atlanta PD: Jerry Smokin' B APD: Dimitrius Stevens MD: Ramona DeBraux Radio One 404-765-9750



Table with columns: Rank, Title, Artist, TW, LW, Detections, Audience. Top entry: 1 Lil' Jon & The East Side Boyz Get Low

KPTY Houston PD/MD: Marco Arias Hispanic 713-407-1415



Table with columns: Rank, Title, Artist, TW, LW, Detections, Audience. Top entry: 1 Lil' Kim Featuring 50 Cent Magic Stick

WJHM Orlando PD: Stevie DeMann APD: Keith Memoly MD: Jay Love Infinity 407-919-1000



Table with columns: Rank, Title, Artist, TW, LW, Detections, Audience. Top entry: 1 Busta Rhymes & Mariah Carey I Know Who

WZMX Hartford PD: Victor Starr APD: David Simpson Infinity 860-677-6700



Table with columns: Rank, Title, Artist, TW, LW, Detections, Audience. Top entry: 1 Lumidee Never Leave You - Uh Oooh, Uh O

KKFR Phoenix PD: Bruce St. James MD: Joey Boy MD: J. Philla Emmis 602-274-6200



Table with columns: Rank, Title, Artist, TW, LW, Detections, Audience. Top entry: 1 Ludacris Act A Fool

WPEG Charlotte OM: Terry Avery APD/MD: Nate Quick Infinity 704-333-0131



Table with columns: Rank, Title, Artist, TW, LW, Detections, Audience. Top entry: 1 Lil' Jon & The East Side Boyz Get Low

AIRPLAY Monitor R&B/HIP-HOP

Compiled from a national sample of data supplied by Broadcast Data Systems to Airplay Monitor. 99 R&B/Hip-Hop and 49 Rhythmic/Top 40 stations are electronically monitored 24 hours a day, 7 days a week. © 2003 VNU Business Media, Inc. All rights reserved.

Nielsen Broadcast Data Systems

Main chart table with columns: THIS WEEK, LAST WEEK, WKS. ON CHART, TITLE/IMPRINT/PROMOTION LABEL, ARTIST, TW, LW, MILLIONS, RANK. Includes star ratings and special callouts like 'GREATEST GAINER' and 'AIRPOWER'.

Songs ranked by number of detections. Songs showing an increase in detections over the previous week, regardless of chart movement. A song will also receive a bullet if its percentage loss in detections does not exceed the percentage of monitored station downtime for the format.

GREATEST GAINERS R&B/HIP-HOP INCREASE IN DETECTIONS. Includes entries for Lil' Kim, Ludacris, Chingy, Sean Paul, and Black Eyed Peas with station lists and audience gains.

R&B/HIP-HOP

AIRPOWER! Monitor

FOR WEEK ENDING MAY 25, 2003

Songs posting gains in detections or with a percentage loss in detections equal to or better than the monitored down time percentage in the format. Songs listed in order of detections. *Indicates station experienced between 24 and 56 hours of monitored downtime during the chart week.

TOP 10 BOUND

Total Detections/Gain

ASHANTI
Rock Wit U (Awwm Baby) (Murder Inc./Def Jam/IDJMG)
 Total Stations: 99
 H (6), M (42), L (55)
 Chart Move: 15-13
 Airplay Adds: 9

City	Station	W	Tu	W	Th	Fr	Sa	Su	ID
New York	BET	24	1	1	1	1	1	1	101
New York	WBLB	24	1	1	1	1	1	1	101
New York	WQHT	24	1	1	1	1	1	1	101
New York	WUAB	24	1	1	1	1	1	1	101
New York	WUPR	24	1	1	1	1	1	1	101
New York	WWRV	24	1	1	1	1	1	1	101
New York	WWSR	24	1	1	1	1	1	1	101
New York	WWSW	24	1	1	1	1	1	1	101
New York	WWSY	24	1	1	1	1	1	1	101
New York	WWSZ	24	1	1	1	1	1	1	101
New York	WWSX	24	1	1	1	1	1	1	101
New York	WWSY	24	1	1	1	1	1	1	101
New York	WWSZ	24	1	1	1	1	1	1	101
New York	WWSX	24	1	1	1	1	1	1	101
New York	WWSY	24	1	1	1	1	1	1	101
New York	WWSZ	24	1	1	1	1	1	1	101
New York	WWSX	24	1	1	1	1	1	1	101
New York	WWSY	24	1	1	1	1	1	1	101
New York	WWSZ	24	1	1	1	1	1	1	101
New York	WWSX	24	1	1	1	1	1	1	101
New York	WWSY	24	1	1	1	1	1	1	101
New York	WWSZ	24	1	1	1	1	1	1	101
New York	WWSX	24	1	1	1	1	1	1	101
New York	WWSY	24	1	1	1	1	1	1	101
New York	WWSZ	24	1	1	1	1	1	1	101
New York	WWSX	24	1	1	1	1	1	1	101
New York	WWSY	24	1	1	1	1	1	1	101
New York	WWSZ	24	1	1	1	1	1	1	101
New York	WWSX	24	1	1	1	1	1	1	101
New York	WWSY	24	1	1	1	1	1	1	101
New York	WWSZ	24	1	1	1	1	1	1	101
New York	WWSX	24	1	1	1	1	1	1	101
New York	WWSY	24	1	1	1	1	1	1	101
New York	WWSZ	24	1	1	1	1	1	1	101
New York	WWSX	24	1	1	1	1	1	1	101
New York	WWSY	24	1	1	1	1	1	1	101
New York	WWSZ	24	1	1	1	1	1	1	101
New York	WWSX	24	1	1	1	1	1	1	101
New York	WWSY	24	1	1	1	1	1	1	101
New York	WWSZ	24	1	1	1	1	1	1	101
New York	WWSX	24	1	1	1	1	1	1	101
New York	WWSY	24	1	1	1	1	1	1	101
New York	WWSZ	24	1	1	1	1	1	1	101
New York	WWSX	24	1	1	1	1	1	1	101
New York	WWSY	24	1	1	1	1	1	1	101
New York	WWSZ	24	1	1	1	1	1	1	101
New York	WWSX	24	1	1	1	1	1	1	101
New York	WWSY	24	1	1	1	1	1	1	101
New York	WWSZ	24	1	1	1	1	1	1	101
New York	WWSX	24	1	1	1	1	1	1	101
New York	WWSY	24	1	1	1	1	1	1	101
New York	WWSZ	24	1	1	1	1	1	1	101
New York	WWSX	24	1	1	1	1	1	1	101
New York	WWSY	24	1	1	1	1	1	1	101
New York	WWSZ	24	1	1	1	1	1	1	101
New York	WWSX	24	1	1	1	1	1	1	101
New York	WWSY	24	1	1	1	1	1	1	101
New York	WWSZ	24	1	1	1	1	1	1	101
New York	WWSX	24	1	1	1	1	1	1	101
New York	WWSY	24	1	1	1	1	1	1	101
New York	WWSZ	24	1	1	1	1	1	1	101
New York	WWSX	24	1	1	1	1	1	1	101
New York	WWSY	24	1	1	1	1	1	1	101
New York	WWSZ	24	1	1	1	1	1	1	101
New York	WWSX	24	1	1	1	1	1	1	101
New York	WWSY	24	1	1	1	1	1	1	101
New York	WWSZ	24	1	1	1	1	1	1	101
New York	WWSX	24	1	1	1	1	1	1	101
New York	WWSY	24	1	1	1	1	1	1	101
New York	WWSZ	24	1	1	1	1	1	1	101
New York	WWSX	24	1	1	1	1	1	1	101
New York	WWSY	24	1	1	1	1	1	1	101
New York	WWSZ	24	1	1	1	1	1	1	101
New York	WWSX	24	1	1	1	1	1	1	101
New York	WWSY	24	1	1	1	1	1	1	101
New York	WWSZ	24	1	1	1	1	1	1	101
New York	WWSX	24	1	1	1	1	1	1	101
New York	WWSY	24	1	1	1	1	1	1	101
New York	WWSZ	24	1	1	1	1	1	1	101
New York	WWSX	24	1	1	1	1	1	1	101
New York	WWSY	24	1	1	1	1	1	1	101
New York	WWSZ	24	1	1	1	1	1	1	101
New York	WWSX	24	1	1	1	1	1	1	101
New York	WWSY	24	1	1	1	1	1	1	101
New York	WWSZ	24	1	1	1	1	1	1	101
New York	WWSX	24	1	1	1	1	1	1	101
New York	WWSY	24	1	1	1	1	1	1	101
New York	WWSZ	24	1	1	1	1	1	1	101
New York	WWSX	24	1	1	1	1	1	1	101
New York	WWSY	24	1	1	1	1	1	1	101
New York	WWSZ	24	1	1	1	1	1	1	101
New York	WWSX	24	1	1	1	1	1	1	101
New York	WWSY	24	1	1	1	1	1	1	101
New York	WWSZ	24	1	1	1	1	1	1	101
New York	WWSX	24	1	1	1	1	1	1	101
New York	WWSY	24	1	1	1	1	1	1	101
New York	WWSZ	24	1	1	1	1	1	1	101
New York	WWSX	24	1	1	1	1	1	1	101
New York	WWSY	24	1	1	1	1	1	1	101
New York	WWSZ	24	1	1	1	1	1	1	101
New York	WWSX	24	1	1	1	1	1	1	101
New York	WWSY	24	1	1	1	1	1	1	101
New York	WWSZ	24	1	1	1	1	1	1	101
New York	WWSX	24	1	1	1	1	1	1	101
New York	WWSY	24	1	1	1	1	1	1	101
New York	WWSZ	24	1	1	1	1	1	1	101
New York	WWSX	24	1	1	1	1	1	1	101
New York	WWSY	24	1	1	1	1	1	1	101
New York	WWSZ	24	1	1	1	1	1	1	101
New York	WWSX	24	1	1	1	1	1	1	101
New York	WWSY	24	1	1	1	1	1	1	101
New York	WWSZ	24	1	1	1	1	1	1	101
New York	WWSX	24	1	1	1	1	1	1	101
New York	WWSY	24	1	1	1	1	1	1	101
New York	WWSZ	24	1	1	1	1	1	1	101
New York	WWSX	24	1	1	1	1	1	1	101
New York	WWSY	24	1	1	1	1	1	1	101
New York	WWSZ	24	1	1	1	1	1	1	101
New York	WWSX	24	1	1	1	1	1	1	101
New York	WWSY	24	1	1	1	1	1	1	101
New York	WWSZ	24	1	1	1	1	1	1	101
New York	WWSX	24	1	1	1	1	1	1	101
New York	WWSY	24	1	1	1	1	1	1	101
New York	WWSZ	24	1	1	1	1	1	1	101
New York	WWSX	24	1	1	1	1	1	1	101
New York	WWSY	24	1	1	1	1	1	1	101
New York	WWSZ	24	1	1	1	1	1	1	101
New York	WWSX	24	1	1	1	1	1	1	101
New York	WWSY	24	1	1	1	1	1	1	101
New York	WWSZ	24	1	1	1	1	1	1	101
New York	WWSX	24	1	1	1	1	1	1	101
New York	WWSY	24	1	1	1	1	1	1	101
New York	WWSZ	24	1	1	1	1	1	1	101
New York	WWSX	24	1	1	1	1	1	1	101
New York	WWSY	24	1	1	1	1	1	1	101
New York	WWSZ	24	1	1	1	1	1	1	101
New York	WWSX	24	1	1	1	1	1	1	101
New York	WWSY	24	1	1	1	1	1	1	101
New York	WWSZ	24	1	1	1	1	1	1	101
New York	WWSX	24	1	1	1	1	1	1	101
New York	WWSY	24	1	1	1	1	1	1	101
New York	WWSZ	24	1	1	1	1	1	1	101
New York	WWSX	24	1	1	1	1	1	1	101
New York	WWSY	24	1	1	1	1	1	1	101
New York	WWSZ	24	1	1	1	1	1	1	101

IMPACT!

AIRPLAY
Monitor

Nielsen
Broadcast Data
Systems

Songs posting gains in detections or with a percentage loss in detections equal to or better than the monitored downtime percentage in the format. Songs listed in order of detections.
*Indicates station experienced between 24 and 56 hours of monitored downtime during the chart week.

CHART BOUND

Total Detections/Gain

FREEWAY FEATURING PEEDI CRAKK 719/165
Flipside (Roc-A-Fella/Def Jam/IDJMG)

Total Stations: 80
Heavy (2), WPHI, WUOL
Medium (2), Light (76)
Airplay Adds: 7 KRRQ, WDKX, WDTJ, WEUP, WHHH, WJBT, WPEG

SEAN PAUL 697/141
Like Glue (VP/Atlantic)

Total Stations: 67
Heavy (1), WWBZ
Medium (9), Light (57)
Airplay Adds: 14 KBXX, KKBT, KKFR, KMEL, WAJZ, WEUP, WNPL, WPEG, WPGC, WPWX, WQBT, WQHT, WWPR, WWWZ

THREE 6 MAFIA FEAT. LIL' FLIP 672/64
Ridin' Spinners (Hypnotize Minds/Loud/Columbia)

Total Stations: 62
Heavy (0)
Medium (8), Light (54)
Airplay Adds: 8 KATZ, WAJZ, WEAS, WHHH, WHRK, WKYS, WPWX, WSSP

PHARRELL FEATURING JAY-Z 646/215
Frontin' (Star Trak/Arista)

Total Stations: 72
Heavy (0)
Medium (9), Light (63)
Airplay Adds: 11 KKBT, KKDA, KMJJ, KPWR, KVEG, WBLK, WEMX, WHHH, WJHM, WJUC, WKYS

FABOLOUS FEAT. TAMIA OR ASHANTI 597/48
Into You (Desert Storm/Elektra/EEG)

Total Stations: 39
Heavy (3), KKFR, KVEG, WJNH
Medium (6), Light (30)
Airplay Adds: 6 KPTY, WBOT, WPGC, WPWX, WQHT, WQSL

SMILEZ & SOUTHSTAR 592/58
Now That You're Gone (ARTISTdirect)

Total Stations: 48
Heavy (0)
Medium (4), Light (44)
Airplay Adds: 3 KMJJ, WCKX, WDTJ

T.I. 562/110
24's (Grand Hustle/Atlantic)

Total Stations: 54
Heavy (1), WBHJ
Medium (5), Light (48)
Airplay Adds: 6 KIPR, KNDA, KNOU, KRRQ, WFUN, WJHM

CLIPSE 549/47
Hot Damn (Star Trak/Arista)

Total Stations: 73
Heavy (0)
Medium (1), Light (72)
Airplay Adds: 6 KPRS, WDKX, WDTJ, WHHH, WJTT, WJUC

TAMIA 448/84
Officially Missing You (Elektra/EEG)

Total Stations: 52
Heavy (0)
Medium (0), Light (52)
Airplay Adds: 6 KPRS, WBHJ, WIKS, WOWI, WQOK, WTLZ

MYA 440/234
My Love Is Like... WOAH (A&M/Interscope)

Total Stations: 53
Heavy (0)
Medium (6), Light (47)
Airplay Adds: 13 KATZ, KBMB, KJMM, KMEL, WBT, WJNH, WJTT, WJUC, WJWZ, WPHR, WPRW, WWBZ, WZMX

R. KELLY 425/18
I'll Never Leave (Jive)

Total Stations: 26
Heavy (4), KATZ, WGCI, WHRK, WPWX
Medium (0), Light (22)
Airplay Adds: 2 WBLK, WPGC

JAY-Z 423/51
La-La-La (Excuse Me Again) (Bad Boy/UMRG)

Total Stations: 59
Heavy (1), WWHV
Medium (1), Light (57)
Airplay Adds: 5 KRRQ, KVEG, WFUN, WHXT, WWDM

THALIA FEATURING FAT JOE 405/78
I Want You (EMI Latin/Virgin)

Total Stations: 39
Heavy (2), KVEG, WJNH
Medium (3), Light (34)
Airplay Adds: 6 KDKS, KIPR, WJMZ, WPHR, WUBT, WWWZ

50 CENT FEAT. THE NOTORIOUS B.I.G. 394/62
Niggas (G-Unit)

Total Stations: 55
Heavy (1), KPWR
Medium (2), Light (52)
Airplay Adds: 3 KBFB, KUUU, WHXT

LIL' MO FEATURING FREE 391/127
21 Answers (Not Listed)

Total Stations: 65
Heavy (0)
Medium (3), Light (62)
Airplay Adds: 10 WBLX, WDKX, WDTJ, WPHI, WPHR, WQOK, WUOL, WWWZ, WZFX, WZMX

YOUNG GUNZ 369/43
Can't Stop, Won't Stop (Roc-A-Fella/Def Jam/IDJMG)

Total Stations: 34
Heavy (3), WBHH, WPHI, WUOL
Medium (4), Light (27)
Airplay Adds: 2 WJKS, WZFX

NIVEA 353/86
25 Reasons (Jive)

Total Stations: 35
Heavy (0)
Medium (2), Light (33)
Airplay Adds: 5 KIPR, WBTF, WEMX, WJLB, WUBT

VIVIAN GREEN 333/41
Fanatic (Columbia)

Total Stations: 42
Heavy (0)
Medium (0), Light (42)
Airplay Adds: 5 KIPR, WJMJ, WJTT, WWWZ, WZFX

BOW WOW FEATURING BABY 255/149
Lets Get Down (Columbia)

Total Stations: 48
Heavy (0)
Medium (2), Light (46)
Airplay Adds: 7 KPRS, KRRQ, WFXE, WHTA, WJNH, WWWZ, WZMX

YOUNGBLOODZ FEATURING LIL JON 252/24
Damn (Arista)

Total Stations: 47
Heavy (0)
Medium (1), Light (46)
Airplay Adds: 4 KATZ, KRRQ, WBHJ, WFUN

50 CENT 233/14
If I Can't (Shady/Aftermath/Interscope)

Total Stations: 41
Heavy (0)
Medium (4), Light (37)

JAVIER 228/96
Crazy (Capitol)

Total Stations: 26
Heavy (0)
Medium (2), Light (24)
Airplay Adds: 8 WBLK, WBTF, WEDR, WFXE, WJMJ, WJUC, WJWZ, WWPR

SKILLZ 212/81
Off The Wall (Rawkus/MCA)

Total Stations: 66
Heavy (0)
Medium (1), Light (65)
Airplay Adds: 6 KRRQ, WFUN, WJMI, WJTT, WPHR, WQOK

KEITH MURRAY 209/63
Candi Bar (Def Jam/IDJMG)

Total Stations: 51
Heavy (1), WZMX
Medium (0), Light (50)
Airplay Adds: 3 KBXX, WHTA, WJMN

JENNIFER LOPEZ 193/2
I'm Glad (Epic)

Total Stations: 18
Heavy (1), WJNH
Medium (2), Light (15)

JAY-Z 191/4
Stop (Roc-A-Fella/Def Jam/IDJMG)

Total Stations: 62
Heavy (0)
Medium (0), Light (62)
Airplay Adds: 2 KNOU, WHHH

BLACK EYED PEAS 181/50
Where Is The Love? (A&M/Interscope)

Total Stations: 35
Heavy (0)
Medium (1), Light (34)
Airplay Adds: 4 KWID, WDKX, WFXE, WJWZ

MR. CHEEKS FEAT. MARIO WINANS 179/44
Crush On You (Universal/UMRG)

Total Stations: 40
Heavy (1), WWPR
Medium (0), Light (39)
Airplay Adds: 1 WDTJ

LUTHER VANDROSS 177/71
Dance With My Father (JRMG)

Total Stations: 16
Heavy (1), WZHT
Medium (1), Light (14)
Airplay Adds: 2 WJKS, WPHR

SYLEENA JOHNSON 157/70
Faithful To You (Jive)

Total Stations: 22
Heavy (0)
Medium (0), Light (22)
Airplay Adds: 10 KIPR, KMJJ, WBLX, WBTF, WJTT, WJUC, WKKV, WPHR, WTLZ, WZFX

50 CENT 156/2
What Up Gangsta (Shady/Aftermath/Interscope)

Total Stations: 36
Heavy (0)
Medium (1), Light (35)

LL COOL J FEAT. KANDICE LOVE 141/8
Amazin' (Def Jam/IDJMG)

Total Stations: 15
Heavy (0)
Medium (0), Light (15)
Airplay Adds: 1 WZFX

THE DIPLOMATS FEAT. CAMPRON & JUELZ SANTANA 134/22
Dipset Anthem (Roc-A-Fella/Def Jam/IDJMG)

Total Stations: 28
Heavy (0)
Medium (2), Light (26)
Airplay Adds: 1 WJKS

WESTSIDE CONNECTION FEAT. KNOX-TURN'AL 126/15
Lights Out (Hoo-Bangin'/Baby Ree/Bungalo)

Total Stations: 7
Heavy (2), KKBT, KPWR
Medium (1), Light (4)

BUBBA SPARXXX 125/16
Jimmy Mathis (Beat Club/Interscope)

Total Stations: 45
Heavy (0)
Medium (0), Light (45)
Airplay Adds: 3 KJMM, KVSP, WEMX

RASHAD 120/28
Sweet Misery (Fo' Reel/Universal/UMRG)

Total Stations: 22
Heavy (0)
Medium (1), Light (21)
Airplay Adds: 1 KBMB, KMJJ, WBTF

BABY FEATURING TONI BRAXTON 109/9
Baby You Can Do It (Cash Money/Universal/UMRG)

Total Stations: 28
Heavy (0)
Medium (1), Light (27)
Airplay Adds: 1 WJUC

ELEPHANT MAN 107/26
Pon De River, Pon De Bank (VP)

Total Stations: 27
Heavy (0)
Medium (0), Light (27)
Airplay Adds: 2 WBOT, WPHR

DIRT MCGIRT FEAT. NICOLE WRAY 101/39
Welcome Home (Roc-A-Fella/Def Jam/IDJMG)

Total Stations: 36
Heavy (0)
Medium (0), Light (36)
Airplay Adds: 5 WERQ, WOWI, WPEG, WWWV, WZFX

KARDINAL OFFISHALL FEAT. PHARRELL WILLIAMS 101/41
Belly Dancer (MCA)

Total Stations: 33
Heavy (0)
Medium (0), Light (33)
Airplay Adds: 2 KBXX, WJWZ

GOAPELE 99/15
Closer (Skyblaze/ABB)

Total Stations: 3
Heavy (1), KMEL
Medium (0), Light (2)

RED CAFE 97/15
May I (Arista)

Total Stations: 22
Heavy (0)
Medium (0), Light (30)
Airplay Adds: 2 KRRQ, WJMN

LIL' KIM FEATURING TWISTA 89/16
Thug Luv (Queen Bee/Atlantic)

Total Stations: 5
Heavy (1), WGCI
Medium (0), Light (4)
Airplay Adds: 1 KKDA

ADDITUDE 87/32
Tell Me Ya Wit It (RPM)

Total Stations: 35
Heavy (0)
Medium (0), Light (35)
Airplay Adds: 1 KRRQ

BLAQUE FEATURING MISSY ELLIOTT 84/12
Ugly (Elektra/EEG)

Total Stations: 29
Heavy (0)
Medium (0), Light (29)
Airplay Adds: 3 KJMM, KRRQ, KVSP

SOULJA SLIM 81/2
I'll Pay For It (Cut Throat Committy)

Total Stations: 5
Heavy (0)
Medium (2), Light (3)

HI-C FEATURING DJ QUIK 79/3
Let Me Know (Hi-Life)

Total Stations: 14
Heavy (0)
Medium (2), Light (12)

MISSY "MSDEMANOR" ELLIOTT FEAT. JAY-Z 74/2
Back In The Day (The Gold Mind/Elektra/EEG)

Total Stations: 12
Heavy (0)
Medium (0), Light (12)

PEEDI CRAKK FEATURING FREEWAY 73/23
Fallback (Roc-A-Fella/Def Jam/IDJMG)

Total Stations: 23
Heavy (0)
Medium (0), Light (23)
Airplay Adds: 1 WZMX

CASSIDY 69/4
Take It (JRMG)

Total Stations: 26
Heavy (0)
Medium (0), Light (26)
Airplay Adds: 1 WMBX

CONNKT 4 68/10
Just One Of Those Days (On Point)

Total Stations: 12
Heavy (0)
Medium (0), Light (12)
Airplay Adds: 1 KRRQ

★ CHERISH FEATURING DA BRAT 66/38
Miss P (Reprise/Warner Bros.)

Total Stations: 34
Heavy (0)
Medium (0), Light (34)
Airplay Adds: 3 KIPR, WDKX, WQUE

★ B.G. 66/47
Keep It Gangsta (Choppa City/In The Paint/Koch)

Total Stations: 24
Heavy (0)
Medium (0), Light (24)
Airplay Adds: 4 KRRQ, WJMI, WJNH, WJWZ

GANG STARR FEATURING JADAKISS 60/18
Right Where You Stand (Virgin)

Total Stations: 27
Heavy (0)
Medium (0), Light (27)

★ BEANIE SIGEL 59/22
When You Hear That (Roc-A-Fella/Def Jam/IDJMG)

Total Stations: 22
Heavy (0)
Medium (0), Light (22)
Airplay Adds: 1 WBHH

LES NUBIANS 59/2
Temperature Rising (OmTown/Higher Octave)

Total Stations: 12
Heavy (0)
Medium (0), Light (12)
Airplay Adds: 1 KIPR

★ MARK RONSON FEAT. GHOSTFACE & NATE DOGG 54/23
Oohwee (Elektra/EEG)

Total Stations: 21
Heavy (0)
Medium (0), Light (21)
Airplay Adds: 3 KBXX, WKYS, WPHI

★ JOE BUDDEN FEAT. BUSTA RHYMES 53/16
Fire (Def Jam/IDJMG)

Total Stations: 19
Heavy (0)
Medium (0), Light (19)

★ MYSTIC 51/32
Breathe (Better Days) (Goodvibe/DreamWorks)

Total Stations: 20
Heavy (0)
Medium (0), Light (20)
Airplay Adds: 4 KIPR, KJMM, WDKX, WWDM

★ KEM 50/11
Love Calls (Kemistry/Motown/UMRG)

Total Stations: 14
Heavy (0)
Medium (0), Light (14)

THIS WEEK	LAST WEEK	WKS. ON CHART	TITLE/IMPRINT/PROMOTION LABEL	ARTIST	DETECTIONS		AUDIENCE	
					TW	LW	MILLIONS	RANK
			★ ★ ★ No. 1 ★ ★ ★					
1	1	19	SAY YES SOLJAZZ/DREAMWORKS 5 weeks at No. 1	FLOETRY	1001	1002	13.111	1
2	2	16	WHAT WOULD YOU DO? DREAMWORKS THE ISLEY BROTHERS FEATURING RONALD ISLEY		892	948	9.687	3
3	4	15	I WISH I WASN'T RCA/RMG	HEATHER HEADLEY	885	840	10.347	2
4	3	14	SHOULDA, WOULD, COULDA MOTOWN/UMRG	BRIAN MCKNIGHT	806	879	8.522	4
5	6	14	PUT THAT WOMAN FIRST DIVINE MILL/WARNER BROS.	JAHEIM	787	767	8.366	6
6	9	19	LOVE CALLS KEMISTRY/MOTOWN/UMRG	KEM	643	590	6.476	10
7	5	31	HOW YOU GONNA ACT LIKE THAT J/RMG	TYRESE	643	788	8.471	5
			★ GREATEST GAINER®/MOST AIRPLAY ADDS ★					
8	13	4	DANCE WITH MY FATHER J/RMG	LUTHER VANDROSS	566	429	7.449	7
9	7	32	EMOTIONAL ROLLERCOASTER COLUMBIA	VIVIAN GREEN	519	642	7.392	8
10	10	13	FAR AWAY HIDDEN BEACH/EPIC	KINDRED THE FAMILY SOUL	513	521	6.157	11
11	14	33	FABULOUS DIVINE MILL/WARNER BROS. JAHEIM FEATURING THA RAYNE		440	429	6.531	9
12	12	11	I'LL NEVER LEAVE JIVE	R. KELLY	436	470	5.103	12
13	11	43	DONTCHANGE DEF SOUL/IDJMG	MUSIQ	435	486	4.591	14
14	8	33	GUESS WHAT JIVE	SYLEENA JOHNSON	424	599	5.100	13
15	15	12	HE PROPOSED DEF SOUL/IDJMG	KELLY PRICE	367	394	2.820	19
			★ ★ AIRPOWER ★ ★					
16	20	4	OFFICIALLY MISSING YOU ELEKTRA/EEG	TAMIA	336	270	3.706	15
17	16	71	I'D RATHER J/RMG	LUTHER VANDROSS	336	341	3.545	16
			★ ★ AIRPOWER ★ ★					
18	21	7	ALL IN THE WAY KALIMBA	EARTH, WIND & FIRE	320	258	2.967	18
19	19	6	TRY IT ON MY OWN ARISTA	WHITNEY HOUSTON	302	294	3.006	17
20	24	6	REST OF OUR LIVES JAY OZ/KOCH	JEFFREY OSBORNE	283	242	2.492	21
21	25	8	GUESS YOU'RE NOT THE ONE BPM	GEORGE DUKE	270	229	2.487	22
22	23	13	NOT TOGETHER KOCH	CHICO DEBARGE	247	247	2.735	20
23	22	20	CLOSURE ELEKTRA/EEG	GERALD LEVERT	202	256	2.017	24
24	26	8	I NEED YOU NOW EMI GOSPEL	SMOKIE NORFUL	159	170	1.634	27
25	30	3	CRAZY CAPITOL	JAVIER	156	140	1.627	28
26	27	20	IGNITION JIVE	R. KELLY	155	168	2.189	23
27	35	2	FANATIC COLUMBIA	VIVIAN GREEN	147	112	1.497	30
28	31	5	I LOVE YOU DEF SOUL/IDJMG	DRU HILL	136	132	1.049	37
29	28	10	THE TRUTH MOTOWN/UMRG	INDIA.ARIE	118	151	0.905	40
30	38	2	FAITHFUL TO YOU JIVE	SYLEENA JOHNSON	116	81	0.685	-
31	33	13	STEP IN THE NAME OF LOVE JIVE	R. KELLY	115	123	1.955	25
32	34	8	CLOUD 9 GIANT STEP/MOTOWN/UMRG	DONNIE	109	117	1.689	26
33	29	25	MISS YOU BLACKGROUND/UNIVERSAL/UMRG	AALIYAH	101	142	1.570	29
34	NEW ▶		SO GONE J/RMG	MONICA	83	48	1.018	38
35	NEW ▶		DILEMMA SHANACHIE	STREETWIZE	71	57	0.412	-
36	36	9	YOU DON'T HAVE TO CRY ARISTA KENNY LATTIMORE & CHANTE MOORE		63	107	0.326	-
37	RE-ENTRY		I LOVE ME SOME YOU END ZONE	WILLIE CLAYTON	61	53	0.365	-
38	39	10	TELL ME WHY MOTOWN/UMRG	DAVE HOLLISTER	60	67	0.274	-
39	40	16	THAT GIRL MOTOWN/UMRG	JOE FEATURING MR. CHEEKS	60	65	1.111	32
40	37	7	JUST FRIENDS ELEKTRA/EEG	LSG FEATURING LOON	58	91	0.267	-

Songs ranked by number of detections. (◊) Songs showing an increase in detections over the previous week, regardless of chart movement. A song will also receive a bullet if its percentage loss in detections does not exceed the percentage of monitored station downtime for the format. A song that has been on the chart for more than 20 weeks will generally not receive a bullet, even if it registers an increase in detections. Airpower awarded to songs appearing in the top 20 on both the Airplay and Audience charts for the first time with increases in both detections and audience. Greatest Gainer awarded to the song with the largest increase in detections. Most Airplay Adds awarded to the song registering six or more detections at the most stations for the first time this week. A song with a gain in detections over the previous week is placed first if tied with a song with a decline over the same period. When tied songs are each gaining detections or each losing detections, the song being played on more stations is placed first. Songs below the top 20 become recurrenents and are removed from the chart after 26 weeks.

most airplay adds ADULT R&B

NEW STATIONS

- LUTHER VANDROSS** *Dance With My Father (J/RMG)* **4**
KOKY, WGPR, WHUR, WMXD
Total Stations With Six Or More Detections: 33
TOTAL DETECTIONS BY DAYPART: 6-10 17%, 10-3 21%, 3-7 18%, 7-12 21%, 12-6A 23%
- TAMIA** *Officially Missing You (Elektra/EEG)* **4**
KJLH, WCFB, WMMJ, WTLC
Total Stations With Six Or More Detections: 24
TOTAL DETECTIONS BY DAYPART: 6-10 4%, 10-3 22%, 3-7 16%, 7-12 24%, 12-6A 35%
- KINDRED THE FAMILY SOUL** *Far Away (Hidden Beach/Epic)* **3**
WCFB, WKJS, WWIN
Total Stations With Six Or More Detections: 29
TOTAL DETECTIONS BY DAYPART: 6-10 16%, 10-3 24%, 3-7 15%, 7-12 17%, 12-6A 28%
- R. KELLY** *I'll Never Leave (Jive)* **2**
KRWR, WYLD
Total Stations With Six Or More Detections: 25
TOTAL DETECTIONS BY DAYPART: 6-10 8%, 10-3 23%, 3-7 16%, 7-12 23%, 12-6A 31%
- GEORGE DUKE** *Guess You're Not The One (BPM)* **2**
WDLT, WMMJ
Total Stations With Six Or More Detections: 19
TOTAL DETECTIONS BY DAYPART: 6-10 12%, 10-3 20%, 3-7 14%, 7-12 24%, 12-6A 31%

GREATEST GAINERS ADULT R&B

INCREASE IN DETECTIONS

- LUTHER VANDROSS** • *Dance With My Father (J/RMG)* **+137**
WGPR +19, WVKL +11, WBAV +10, KOKY +10, WZAK +9, KMJM +8, KMJQ +8, WJMR +7, WFLM +7, WDAS +6
- TAMIA** • *Officially Missing You (Elektra/EEG)* **+66**
WMXD +11, WWIN +10, WMMJ +10, KMJQ +8, WTLC +7, WDLT +5, KMJM +4, WBHK +4, WMGL +3, KMJK +3
- EARTH, WIND & FIRE** • *All In The Way (Kalimba)* **+62**
WGPR +17, WMGL +9, WKXI +9, KMJM +9, WQMG +7, KOKY +5, KQXL +4, WFLM +3, KMJK +3, WQOK +3
- KEM** • *Love Calls (Kemistry/Motown/UMRG)* **+53**
WKJS +11, WSOB +8, WQMG +8, WSVY +6, WLWH +6, WJMR +5, WMCS +4, KBLX +3, WMMJ +3, WBHK +3
- HEATHER HEADLEY** • *I Wish I Wasn't (RCA/RMG)* **+45**
KMJM +16, WKJS +11, WGPR +11, KJLH +8, WVAV +7, KOKY +7, KMJQ +6, WMGL +5, WFXC +4, KSOC +4

Monitor RECURRENTS ADULT R&B

RANK	TITLE ARTIST (IMPRINT/PROMOTION LABEL)	DETECTIONS	
		TW	LW
1	TAKE YOU OUT LUTHER VANDROSS (J/RMG)	346	293
2	LOVE OF MY LIFE (AN ODE TO HIP HOP) ERYKAH BADU FEAT. COMMON (FOX/MCA)	283	323
3	FUNNY GERALD LEVERT (ELEKTRA/EEG)	256	301
4	SOMEONE TO LOVE YOU RUFF ENDSZ (EPIC)	228	238
5	LIFETIME MAXWELL (COLUMBIA)	227	258
6	THE BATTLE IS THE LORD'S YOLANDA ADAMS (VERITY/JIVE)	213	201
7	MADE TO LOVE YA GERALD LEVERT (ELEKTRA/EEG)	212	172
8	ONE OF THOSE DAYS WHITNEY HOUSTON (ARISTA)	198	244
9	JUST IN CASE JAHEIM (DIVINE MILL/WARNER BROS.)	157	135

RANK	TITLE ARTIST (IMPRINT/PROMOTION LABEL)	DETECTIONS	
		TW	LW
10	THE WAY JILL SCOTT (HIDDEN BEACH/EPIC)	152	163
11	OPEN MY HEART YOLANDA ADAMS (ELEKTRA/EEG)	148	172
12	LET'S GET IT ON MARVIN GAYE (TAMLA/MOTOWN/UMRG)	143	128
13	HALFCRAZY MUSIQ (DEF SOUL/IDJMG)	141	189
14	ANYTHING JAHEIM FEAT. NEXT (DIVINE MILL/WARNER BROS.)	140	153
15	SEXUAL HEALING MARVIN GAYE (COLUMBIA)	134	133
16	HE IS HEATHER HEADLEY (RCA/RMG)	132	121
17	YOU KNOW THAT I LOVE YOU DONELL JONES (UNTOUCHABLES/ARISTA)	117	85
18	I CARE 4 U AALIYAH (BLACKGROUND/UNIVERSAL/UMRG)	116	138
19	A LONG WALK JILL SCOTT (HIDDEN BEACH/EPIC)	112	137
20	BEFORE I LET GO FRANKIE BEVERLY AND MAZE (CAPITOL)	110	120

Recurrenents are titles that have appeared on the Adult R&B Airplay chart for 26 weeks and have dropped below the top 20.

The music industry's most important R&B Hip-Hop event of the year!

Billboard AMERICAN URBAN RADIO NETWORKS

R&B hip hop conference awards



information



live music

awards

for more info & to register: www.billboardevents.com or call 646.654.4660

august 6-8 • miami beach

ADULT R&B



POWER PLAYERS

AIRPLAY LEADERBOARD

THE STATIONS THAT BREAK THE HITS
#1 WHQT Miami, FL
(PD/MD: Brown/Vaughn)
Airplay Leader Designations: 9

Table with columns: #, Station, PD/MD, Airplay Leader Designations

WVAZ Chicago
OM: Eloy Smith
APD/MD: Armando Rivera
Clear Channel 312-360-9000

Table with columns: #, Station, PD/MD, Airplay Leader Designations

KMJQ Houston
PD: Carl Conner
MD: Sam Choice
Radio One 713-623-2108

Table with columns: #, Station, PD/MD, Airplay Leader Designations

WMXD Detroit
PD: Jamillah Muhammad
Clear Channel 313-965-2000

Table with columns: #, Station, PD/MD, Airplay Leader Designations

WZAK Cleveland
OM: Kim Johnson
MD: Bobby Rush
Radio One 216-579-1111

Table with columns: #, Station, PD/MD, Airplay Leader Designations

WWIN Baltimore
PD: Tim Watts
MD: Keith Fisher
Radio One 410-332-8200

Table with columns: #, Station, PD/MD, Airplay Leader Designations

WRKS New York
OM: John Mullen
PD: Toya Beasley
MC: Julie Gustines
Emmis 212-242-9870

Table with columns: #, Station, PD/MD, Airplay Leader Designations

WDAS Philadelphia
VP/GM/MD: Joe Tamburro
MD: Jo Gamble
Clear Channel 610-617-8500

Table with columns: #, Station, PD/MD, Airplay Leader Designations

WMMJ Washington, DC
PD: Kathy Brown
MD: Mike Chase
Radio One 301-306-1111

Table with columns: #, Station, PD/MD, Airplay Leader Designations

WHQT Miami
PD: Derrick Brown
APD/MD: Karen Vaughn
Cox 954-584-7117

Table with columns: #, Station, PD/MD, Airplay Leader Designations

KRWP Houston
PD/MD: Maurice Devoe
Cumulus 713-300-3500

Table with columns: #, Station, PD/MD, Airplay Leader Designations

WYLD New Orleans
OM: Caria Boatner
PD/MD: AJ Appleberry
Clear Channel 504-827-6000

Table with columns: #, Station, PD/MD, Airplay Leader Designations

KHHT Los Angeles
PD/MD: Michelle Santosouso
APD: Rick Nuhn
Clear Channel 818-845-1027

Table with columns: #, Station, PD/MD, Airplay Leader Designations

WHUR Washington, DC
PD/MD: David A. Dickinson
Howard Univ. 202-806-3500

Table with columns: #, Station, PD/MD, Airplay Leader Designations

KULH Los Angeles
PD/MD: Andre Russell
TAXI 310-330-2200

Table with columns: #, Station, PD/MD, Airplay Leader Designations

KBLX San Francisco
PD: Kevin Brown
Inner City 415-284-1029

Table with columns: #, Station, PD/MD, Airplay Leader Designations

WFCJ Raleigh
OM: Cy Young
APD/MD: Jodi Berry
Radio One 919-848-9736

Table with columns: #, Station, PD/MD, Airplay Leader Designations

KSOC Dallas
OM: John Candelaria
PD: Gary Leigh
Radio One 972-331-5400

Table with columns: #, Station, PD/MD, Airplay Leader Designations

ADULT R&B

IMPACT!

TOP 10 BOUND

WHITNEY HOUSTON

Table with columns: Station, PW, LW, 2W, ID, Total Stations, Chart Move, Airplay Adds

AIRPOWER

TAMIA

Officially Missing You (Elektra/EEG)

Table with columns: Station, PW, LW, 2W, ID, Total Stations, Chart Move, Airplay Adds

EARTH, WIND & FIRE

All In The Way (Kalimba)

AIRPLAY LEADER

(FIRST STATION TO 100 PLAYS)

WFLM - West Palm Beach

PD: Mike James Date: 05/04/03

Table with columns: Station, PW, LW, 2W, ID, Total Stations, Chart Move, Airplay Adds

AIRPOWER BOUND

JEFFREY OSBORNE

Rest Of Our Lives (Jay Oz/Koch)

Total Stations: 31 Chart Move: 24-20

GEORGE DUKE

Guess You're Not The One (BPM)

Total Stations: 33 Chart Move: 25-21

JAVIER

Crazy (Capitol)

Total Stations: 19 Chart Move: 30-25

ADULT R&B

IMPACT!

TOP 10 BOUND

WHITNEY HOUSTON

Table with columns: Station, PW, LW, 2W, ID, Total Stations, Chart Move, Airplay Adds

AIRPOWER

TAMIA

Officially Missing You (Elektra/EEG)

Table with columns: Station, PW, LW, 2W, ID, Total Stations, Chart Move, Airplay Adds

EARTH, WIND & FIRE

All In The Way (Kalimba)

AIRPLAY LEADER

(FIRST STATION TO 100 PLAYS)

WFLM - West Palm Beach

PD: Mike James Date: 05/04/03

Table with columns: Station, PW, LW, 2W, ID, Total Stations, Chart Move, Airplay Adds

AIRPOWER BOUND

JEFFREY OSBORNE

Rest Of Our Lives (Jay Oz/Koch)

Total Stations: 31 Chart Move: 24-20

GEORGE DUKE

Guess You're Not The One (BPM)

Total Stations: 33 Chart Move: 25-21

JAVIER

Crazy (Capitol)

Total Stations: 19 Chart Move: 30-25



Keith Flap Pits Radio Against Chicks, Again

Continued from page 1

DreamWorks executives originally said Keith walked out because he was annoyed that the Chicks were allowed to perform via satellite when his own request to do the same had allegedly been denied by ACM Awards producers. But by the time Keith's publicist got involved, the story had changed. The day after the show, Keith issued a statement saying he had gone off to write a song with Nelson. Earlier in the show Keith had been shut out of every category for which he was nominated, and his statement said he thought he had no chance of winning entertainer of the year.

Whatever the story, Keith's absence made for an anticlimactic ending to the show. Still, programmers generally gave it good reviews, although they have quite a lot to say about Maines' shirt.

"What a night," KZKX Lincoln, Neb., PD Brian Jennings says. "Just when you think it's safe to add the Chicks back into rotation. Oh, Natalie, why do you make it so hard to love you?"

For WXTU Philadelphia APD/MD Cadillac Jack, Maines' shirt was the show's only disappointment. "With all the patriotism in the air that night it was a downer, and I thought it was completely unnecessary," he says. "I was disappointed with them yet again."

KSCS Dallas APD/MD Chris Huff calls the awards show "a perfect opportunity for the Chicks to showcase their music, and unfortunately it's now all overshadowed by four letters. No one's talking about the song they performed. They're talking about the four letters Natalie chose to wear on her shirt. How anyone could believe such an act would be a prudent move is totally beyond me."

"Can't we just all get along?" KTEX Brownsville, Texas, PD Jo-Jo Cerda asks. "I was hoping that sometime soon we would be able to put this Dixie Chicks thing behind us. Unfortunately, the can of worms has just been re-opened. It's a shame that jabs are still being taken at each other. I know a lot of KTEX listeners were ready to move on, but now [there has been a] national display against one of the more popular performers in our format. [Maines] might as well have taken another jab at Bush."

Dr. Bruce Nelson Stratton, PD of KFTX Corpus Christi, Texas, calls Maines "toast."

Clayton Allen, PD of KAJA San Antonio, says

simply, "Good thing Natalie wasn't mad at Calvin Klein."

KNIX Phoenix MD Gwen Foster is "disgusted with certain artists who just cannot see that the world doesn't revolve around them and their pettiness all the time."

"I hope it doesn't mean what people think it means," KUPL Portland, Ore., MD Rick "Bubba" Taylor says about Maines' shirt, "because the people who will suffer the most will be the ones who are on the front lines—the DJs, PDs, and MDs who answer the phones on a daily basis and are forced by listeners to draw a line in the sand on playing them or not. It's too bad that all this negative press will overshadow what this business is all about, and that's the music."

"If my guess is right on what the initials on the shirt Natalie was wearing stood for—and I'm almost positive it wasn't 'Freedom, Unity, Truth, and Knowledge'—I think it was most distasteful for a national TV audience," WTQR Greensboro, N.C., PD Bill Dotson says. "This is giving country music a black eye. For God's sake, let it go."

KEITH LESS CONTROVERSIAL

As for Keith, Jennings says, "I really do believe the story about him jamming with Willie on the bus. I'm sure there was more smoke on the bus than just the guitars, though."

"It doesn't really bother me that Toby left the show early," Foster says. "In the past, there have been plenty of artists who didn't even show up for the awards shows and no one seemed to care."

Stratton advises Keith to "slow down before you get too big for your britches. [I] know bull-shit when [I] hear it."

The spat between Maines and Keith goes back to his single "Courtesy of the Red, White and Blue (The Angry American)," which Maines criticized in the media last year. Keith responded with public comments that Maines wasn't in his league as a songwriter. In his concerts, Keith has been showing on big screens behind the stage the doctored photo of Maines and Saddam Hussein that began circulating on the Internet a few months ago after Maines criticized President Bush.

"This format is no stranger to squabbles among its children," Huff says. "Remember Travis Tritt vs. Billy Ray Cyrus? But we move on. Nothing is to be gained by dwelling on it or turning it into a game of public one-upmanship on one of the few nights of the year where our format enjoys such broad national exposure."

SHOW GETS HIGH MARKS

Other than the Maines moment, Cadillac Jack was pleased with the program, calling it "the best ACM show yet. I thought the show moved very well and was so much fun to watch. All the performances sounded great, and the set was awesome. I thought the POWs being in the audience was a great touch. The ACMs should be in Vegas every year. There was extra excitement and magic this year."

"The show itself was great," Cerda says. "[Host] Reba [McEntire] was excellent, performances were good, and it was nice to see the show pay some tribute to the POWs."

WUSN (US99) Chicago PD Justin Case agrees. "The fact that Natalie wore the shirt and that Toby missed his acceptance are not related. In my mind, neither incident diminished in any way what was a well-produced event."

"I thought the ACM show was a huge improvement over previous years," KPLX (the Wolf) Dallas APD Smokey Rivers says. "The eye-catching set, 'A' list stars singing their hits, quick show pacing, and honest but brief acceptance speeches made country look worthy of its title as America's most popular music. Reba proved, once again,

Dean Visits Y108



Trick Pony's Ira Dean pays a visit to the morning team at WDSY (Y108) Pittsburgh. Pictured, from left, are John Welch, Dean, Chris DeCarlo (in front), and Steve Woods.

RADIO CONCERT MONITOR

DATE	STATION	EVENT	PROMOTIONS DIRECTOR
June 3	WKDF Nashville	Beach Party & Celebrity Golf Classic	Cindy Francis
		APPEARING: Jeff Bates, Tammy Cochran, Joe Diffie, Craig Morgan	
June 8	KYGO Denver	Birthday Show on the Rocks	Garret Doll
		APPEARING: Jessica Andrews, Steve Holy, Pinmonkey, Travis Tritt, Jimmy Wayne	
June 29	WYTV Benton Harbor, Mich.	Y Country Summer Jam	Sandie Lieberg
		APPEARING: Collin Raye & the Honky Tonk Tailgate Party Featuring Rhett Akins, Chad Brock, Wade Hayes, and Daryle Singletary	
July 12	WGNA Albany, N.Y.	Countryfest 2003	Dick Stark
		APPEARING: Steve Azar, the Boot Hill Band, the Charlie Daniels Band, Sara Evans, Lonestar, Mark Wills	
July 13	WOKO Burlington, Vt.	Country Club Music Festival	Wendy Naylor
		APPEARING: Dusty Drake, Lonestar, Mark Wills, the Fellers Featuring Rusty DeWees, Rick & the Ramblers	

Let us monitor your event! Call Phyllis Stark at 615-321-4284 or e-mail pstark@airplaymonitor.com

Messina Comes Home To Boston

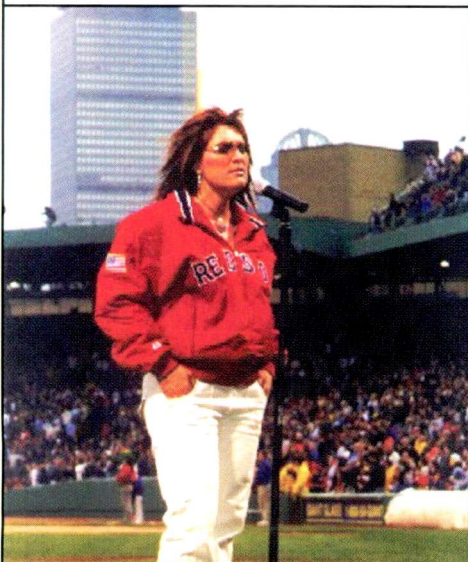

Jo Dee Messina recently helped WKLB Boston celebrate its 10th anniversary with an exclusive listener party at Fenway Park. Messina is pictured here singing the national anthem.

Watson Signs With Intersound

Gene Watson has signed with Intersound Records, a division of Nashville-based Compendia Music Group. His first album for the label is due in September, with a single going to radio in early June. Since charting his first single, "Bad Water," on *Billboard's* Hot Country Singles & Tracks chart in 1975, Watson has gone on to score 21 top 10 singles, including the No. 1 hit "Fourteen Carat Mind" in 1981. He most recently recorded for RMG Records.

Audium Records has signed 23-year-old singer Rodney Hayden to a recording contract. Hayden's critically acclaimed debut album, *The Real Thing*, was released on Robert Earl Keen's

Rosetta Records last year. His first album from Audium is due in late August.

Guitarist Eddie Perez joins the recently reformed Mavericks. The group is currently recording an album for Sanctuary Records, due in September. Perez previously played lead guitar with Kim Richey, Jim Lauderdale, and Gary Allan.

Nashville-based band Blue Merle has signed a recording contract with Island Def Jam and has tapped producer Steve Lillywhite to helm its major-label debut, due in fall.

Former Monument Records promotion coordinator Tommy Laird joins the Nashville Superspeedway as corporate accounts manager.

that she should host every country awards show."

WPAP Panama City, Fla., OM Bill Young also thought McEntire did an "awesome job," but he was surprised that she chose to make jokes about the Chicks in her opening monologue.

"I was happy that most artists on the ACMs performed their current [or] recent hits rather than brand-new, unfamiliar music," WCOS Columbia, S.C., PD Ron Brooks says. "The audience has a stronger emotional connection to the broadcast

and the format when they hear songs they know and like."

Taylor says, "Martina [McBride] said it best at the ACM show [when she said], 'It's the best we've had, and we should be so proud of the future of country music.'"

Foster adds, "After the show, I felt like Martina McBride—proud to work in this business and proud of the performances that night and the great songs."

THIS WEEK	LAST WEEK	WKS. ON CHART	TITLE/IMPRINT/PROMOTION LABEL	ARTIST	DETECTIONS		AUDIENCE	
					TW	LW	MILLIONS	RANK
1	1	29	★ ★ ★ NO. 1 ★ ★ ★ I BELIEVE ARISTA NASHVILLE 2 weeks at No. 1	DIAMOND RIO	5044	5142	38.313	4
2	2	27	THREE WOODEN CROSSES WORD-CURB/WARNER BROS. CHRISTIAN/WRN	RANDY TRAVIS	5033	5040	38.930	2
3	5	21	BEER FOR MY HORSES DREAMWORKS	TOBY KEITH DUET WITH WILLIE NELSON	4947	4648	38.978	1
4	6	20	LOVE YOU OUT LOUD LYRIC STREET	RASCAL FLATTS	4857	4625	35.823	5
5	4	30	WHAT A BEAUTIFUL DAY CAPITOL	CHRIS CAGLE	4809	4880	33.116	7
6	8	13	MY FRONT PORCH LOOKING IN BNA	LONESTAR	4587	4413	38.595	3
7	3	28	RAINING ON SUNDAY CAPITOL	KEITH URBAN	4574	4952	33.729	6
8	7	14	HAVE YOU FORGOTTEN? DREAMWORKS	DARRYL WORLEY	3970	4533	30.940	8
9	11	18	STAY GONE DREAMWORKS	JIMMY WAYNE	3718	3550	29.492	9
10	9	21	SHE'S MY KIND OF RAIN CURB	TIM MCGRAW	3539	4157	25.971	10
11	13	24	SPEED COLUMBIA	MONTGOMERY GENTRY	3407	3214	24.562	12
12	12	31	ALMOST HOME BROKEN BOW	CRAIG MORGAN	3353	3264	23.499	14
13	14	23	THE LOVE SONG RCA	JEFF BATES	3147	3140	22.011	15
14	15	8	RED DIRT ROAD ARISTA NASHVILLE	BROOKS & DUNN	3076	2821	24.468	13
15	10	21	BIG STAR BNA	KENNY CHESNEY	3006	3702	24.929	11
16	19	9	TELL ME SOMETHING BAD ABOUT TULSA MCA NASHVILLE	GEORGE STRAIT	2801	2679	18.802	19
17	17	13	THE TRUTH ABOUT MEN RCA	TRACY BYRD	2776	2737	18.007	20
18	16	32	BROKENHEARTSVILLE UNIVERSAL SOUTH	JOE NICHOLS	2670	2796	21.753	16
19	21	12	★ ★ AIRPOWER ★ ★ CELEBRITY ARISTA NASHVILLE	BRAD PAISLEY	2668	2525	20.394	17
20	23	9	★ ★ AIRPOWER ★ ★ FOREVER AND FOR ALWAYS MERCURY	SHANIA TWAIN	2649	2454	19.080	18
21	24	14	99.9% SURE (I'VE NEVER BEEN HERE BEFORE) LYRIC STREET	BRIAN MCCOMAS	2464	2312	16.745	21
22	25	13	THEN THEY DO CAPITOL	TRACE ADKINS	1991	1788	12.472	23
23	27	5	WHAT THE WORLD NEEDS ASYLUM-CURB	WYNONNA	1782	1384	13.299	22
24	26	15	BACKSEAT OF A GREYHOUND BUS RCA	SARA EVANS	1766	1583	11.479	24
25	29	7	A FEW QUESTIONS RCA	CLAY WALKER	1342	1150	9.434	25
26	28	12	ONE LAST TIME WARNER BROS./WRN	DUSTY DRAKE	1220	1187	7.787	27
27	30	14	LOVE'S GOT AN ATTITUDE (IT IS WHAT IT IS) CURB	AMY DALLEY	1163	1145	5.795	32
28	40	3	★ GREATEST GAINER ★ NO SHOES, NO SHIRT, NO PROBLEMS BNA	KENNY CHESNEY	1055	627	8.698	26
29	31	15	WHEN YOU THINK OF ME MERCURY	MARK WILLS	1035	986	5.650	33
30	32	8	WHAT WAS I THINKIN' CAPITOL	DIERKS BENTLEY	994	922	7.092	29
31	34	6	SHE ONLY SMOKES WHEN SHE DRINKS UNIVERSAL SOUTH	JOE NICHOLS	991	894	6.514	31
32	37	3	HELP POUR OUT THE RAIN (LACEY'S SONG) COLUMBIA	BUDDY JEWELL	960	667	7.063	30
33	35	11	SOMEDAY MCA NASHVILLE	VINCE GILL	866	877	5.133	34
34	36	12	THREE MISSISSIPPI MERCURY	TERRI CLARK	849	809	4.021	35
35	48	4	★ MOST AIRPLAY ADDS ★ REAL GOOD MAN CURB	TIM MCGRAW	828	413	7.339	28
36	38	7	HEAVY LIFTIN' WARNER BROS./WRN	BLAKE SHELTON	687	652	3.090	39
37	42	5	YOU'RE STILL HERE WARNER BROS./WRN	FAITH HILL	587	532	3.659	37
38	41	10	ONLY GOD (COULD STOP ME LOVING YOU) DREAMWORKS	EMERSON DRIVE	584	565	3.542	38
39	47	6	WALK A LITTLE STRAIGHTER MERCURY	BILLY CURRINGTON	471	417	2.441	40
40	51	3	I'M JUST A GIRL ARISTA NASHVILLE	DEANA CARTER	461	363	2.093	43
41	45	5	I CAN'T BE YOUR FRIEND LYRIC STREET	RUSHLOW	445	408	2.080	44
42	44	8	LOVE CHANGES EVERYTHING RCA	AARON LINES	439	433	1.939	46
43	50	8	THIS FAR GONE CAPITOL	JENNIFER HANSON	418	400	1.909	47
44	39	20	COUNTRY AIN'T COUNTRY COLUMBIA	TRAVIS TRITT	411	659	3.770	36
45	33	14	WHY AIN'T I RUNNING CAPITOL	GARTH BROOKS	410	910	2.343	41
46	53	4	DAYS LIKE THIS BNA	RACHEL PROCTOR	389	349	1.820	48
47	46	13	SUDDENLY ASYLUM-CURB	LEANN RIMES	375	417	1.941	45
48	54	8	IT DOESN'T MEAN I DON'T LOVE YOU UNIVERSAL SOUTH	MCHAYES	359	340	1.787	49
49	57	2	WAVE ON WAVE REPUBLIC/UNIVERSAL SOUTH	PAT GREEN	291	192	2.207	42
50	58	3	EVERY LITTLE THING MERCURY	JAMIE O'NEAL	246	156	1.173	52
51	49	20	I WANT MY MONEY BACK AUDIUM	SAMMY KERSHAW	244	405	1.295	50
52	55	8	ONE OF THOSE DAYS EPIC/EMN	BRAD MARTIN	190	279	0.601	-
53	NEW	2	★ ★ HOT SHOT DEBUT ★ ★ FOUR-WHEEL DRIVE WARNER BROS./WRN JOHN MICHAEL MONTGOMERY	KENNY ROGERS	186	57	0.618	-
54	59	2	I'M MISSING YOU DREAMCATCHER	KENNY ROGERS	182	150	0.797	58

Songs ranked by number of detections. Songs showing an increase in detections over the previous week, regardless of chart movement. A song will also receive a bullet if its percentage loss in detections does not exceed the percentage of monitored station downtime for the format. A song that has been on the chart for more than 20 weeks will generally not receive a bullet, even if it registers an increase in detections. Airpower awarded to songs appearing in the top 20 on both the Airplay and Audience charts for the first time with increases in both detections and audience. Greatest Gainer awarded to the song with the largest increase in detections. Most Airplay Adds awarded to the song registering six or more detections at the most stations for the first time this week. A song with a gain in detections over the previous week is placed first if tied with a song with a decline over the same period. When tied songs are each gaining detections or each losing detections, the song being played on more stations is placed first. Songs below the top 20 become recurrents and are removed from the chart after 20 weeks.

most airplay adds

NEW STATIONS
TIM MCGRAW <i>Real Good Man (Curb)</i> 33 KATM, KFKE, KFTX, KMDL, KUZZ, KXKC, KYGO, WBBS, WBCT, WCAT, WCTK, WCTO, WFLS, WFRE, WGGY, WGH, WGNA, WIRK, WKCN, WKIS, WKXC, WMSI, WMZQ, WOKQ, WPCV, WQYK, WSLC, WSSL, WUBE, WUSN, WXTU, WYNK, WYUU Total Stations With Six Or More Detections: 47 TOTAL DETECTIONS BY DAYPART: 6-10 9%, 10-3 23%, 3-7 21%, 7-12 24%, 12-6A 23%
KENNY CHESNEY <i>No Shoes, No Shirt, No Problems (BNA)</i> 30 KATM, KFKE, KFTX, KMDL, KUZZ, KXKC, KYGO, WBBS, WBCT, WCAT, WCTK, WCTO, WFLS, WFRE, WGGY, WGH, WGNA, WIRK, WKCN, WKIS, WKXC, WMSI, WMZQ, WOKQ, WPCV, WQYK, WSLC, WSSL, WUBE, WUSN, WXTU, WYNK, WYUU Total Stations With Six Or More Detections: 62 TOTAL DETECTIONS BY DAYPART: 6-10 9%, 10-3 26%, 3-7 19%, 7-12 24%, 12-6A 23%
WYNONNA <i>What The World Needs (Asylum-Curb)</i> 21 KAJA, KFRG, KHEY, KRST, KSON, KTEX, KUBL, KVOO, KWNR, WBEE, WBUL, WDSY, WESC, WHOK, WMUS, WNOE, WOKO, WQDR, WUSY, WWGR, WXBM Total Stations With Six Or More Detections: 107 TOTAL DETECTIONS BY DAYPART: 6-10 12%, 10-3 20%, 3-7 16%, 7-12 22%, 12-6A 30%
BUDDY JEWELL <i>Help Pour Out The Rain (Lacey's Song) (Columbia)</i> 19 KFBI, KHKI, KKCS, KMDL, KMPS, KSCS, WBEE, WEZL, WFLS, WGNB, WNCY, WNOE, WOGK, WOKQ, WQBE, WRBT, WWKA, WXYZ, WYRK Total Stations With Six Or More Detections: 63 TOTAL DETECTIONS BY DAYPART: 6-10 11%, 10-3 22%, 3-7 18%, 7-12 28%, 12-6A 22%
CLAY WALKER <i>A Few Questions (RCA)</i> 18 KBOI, KCCY, KMDL, KNCI, KSSN, KXKT, WBEE, WGGY, WKHX, WKKO, WNKT, WOGI, WOKO, WRBT, WXYZ, WYCD, WYRK, WYUU Total Stations With Six Or More Detections: 94 TOTAL DETECTIONS BY DAYPART: 6-10 12%, 10-3 20%, 3-7 16%, 7-12 25%, 12-6A 27%

GREATEST GAINERS COUNTRY

INCREASE IN DETECTIONS
KENNY CHESNEY • <i>No Shoes, No Shirt, No Problems (BNA)</i> +428 KPLX +25, WSLC +22, KTST +19, KXKT +18, WIL +16, KGMV +14, WOGK +14, WKCN +14, WWQM +14, WYUU +14
TIM MCGRAW • <i>Real Good Man (Curb)</i> +415 WGGY +28, WBCT +23, WGH +21, WSLC +19, WYYP +18, WYUD +16, WGNA +15, WIRK +15, KUZZ +15, WFLS +14
WYNONNA • <i>What The World Needs (Asylum-Curb)</i> +398 KWNR +16, KRST +14, KTEX +14, WKHX +13, WESC +12, WCTK +10, KRST +10, WUSY +10, WDSY +10, KBQV +9
TOBY KEITH DUET WITH WILLIE NELSON • <i>Beer For My Horses (DreamWorks)</i> +299 WYUU +36, KKCS +25, WOKQ +19, WKCN +18, WNKT +18, WGAR +17, WDXB +15, KHKI +12, KBOI +12, WKKO +10
BUDDY JEWELL • <i>Help Pour Out The Rain (Lacey's Song) (Columbia)</i> +293 KKCS +17, KHKI +17, WWKA +16, WGNB +15, WOGK +15, WQDR +13, KXKT +12, WYRK +12, WQBE +11, WXBQ +10

Monitor RECURRENTS COUNTRY

RANK	TITLE	ARTIST	DETECTIONS TW	LW
1	THAT'D BE ALRIGHT	ALAN JACKSON (ARISTA NASHVILLE)	2617	2709
2	19 SOMETHIN'	MARK WILLS (MERCURY)	2438	2516
3	WAS THAT MY LIFE	JO DEE MESSINA (CURB)	2409	2472
4	CONCRETE ANGEL	MARTINA MCBRIDE (RCA)	2069	2187
5	THERE'S MORE TO ME THAN YOU	JESSICA ANDREWS (DREAMWORKS)	1981	2593
6	PICTURE	KID ROCK (LAVA/ATLANTIC/UNIVERSAL SOUTH/WRN)	1805	2183
7	SOMEBODY LIKE YOU	KEITH URBAN (CAPITOL)	1745	1954
8	THESE DAYS	RASCAL FLATTS (LYRIC STREET)	1633	1692
9	MAN TO MAN	GARY ALLAN (MCA NASHVILLE)	1589	1745

Recurrents are titles that have appeared on the Country Airplay chart for 20 weeks and have dropped below the top 20.

THIS WEEK	LAST WEEK	WKS. ON CHART	TITLE/IMPRINT/PROMOTION LABEL	ARTIST	DETECTIONS TW	LW	MILLIONS	RANK
55	52	10	A BOY LIKE YOU WARNER BROS./WRN	TRICK PONY	176	354	0.864	56
56	43	10	HEY MR. PRESIDENT BNA	THE WARREN BROTHERS	132	461	0.695	60
57	60	2	LONG BLACK TRAIN MCA NASHVILLE	JOSH TURNER	116	121	0.785	59
58	NEW	2	WHO WOULDN'T WANT TO BE ME CAPITOL	KEITH URBAN	101	7	0.186	-
59	NEW	2	GODSPEED (SWEET DREAMS) MONUMENT/EMN	DIXIE CHICKS	95	4	0.816	57
60	RE-ENTRY	2	THE LUCKY ONE ROUNDER	ALISON KRAUSS + UNION STATION	89	103	0.621	-

Subscribe now to music radio's **FIRST SOURCE** for chart activity...

AIRPLAY Monitor COUNTRY HOTLINE

SPECIAL OFFER FOR COUNTRY AIRPLAY MONITOR MAGAZINE SUBSCRIBERS!

SIGN UP NOW FOR THE WEEKLY FAX SERVICE FOR ONE YEAR AT OUR SPECIAL INTRODUCTORY RATE OF

\$99

PHONE: (646) 654-7255 Fax: (646) 654-5518 Email: scouture@vnubuspubs.com

Airplay Monitor Attn: Susan Couture 770 Broadway, 6th Fl New York, NY 10003



AIRPLAY LEADERBOARD

THE STATIONS THAT BREAK THE HITS

#1 **KTTT Springfield, MO**
(PD/MD: Hansen/Cannon)
Airplay Leader Designations: 6

#2 **WGGY, Wilkes-Barre, PA**
(PD/MD: Krnik/Gordon) 6

#3 **KPLX, Dallas, TX**
(PD/MD: Williams/Alan) 5

#4 **KCCY, Colorado Springs, CO**
(PD/MD: Daily/Hart) 4

#5 **KMLE, Phoenix, AZ**
(PD/MD: Maranville/Marion) 4

Refer to Impact page for this week's Airplay Leaders and Airplay Leaderboard rules.

KPLX Dallas
PD: Paul Williams
APD: Smokey Rivers
MD: Cody Alan
Susquehanna 214-526-2400

99.5 the WOLF

TW	LW	Song	Stations
1	1	Jimmy Wayne Stay Gone	55 38
2	2	Kenny Chesney No Shoes, No Shirt, No Pr	55 28
3	3	Brian McComas 99.9% Sure (I've Never Be	52 52
4	4	Lonestar My Front Porch Looking In	50 52
5	5	Keith Urban Raining On Sunday	48 51
6	6	George Strait Tell Me Something Bad Abo	45 45
7	7	Pat Green A Guy Like Me	38 42
8	8	Rhett Atkins In Your Love	36 33
9	9	Jack Ingram A Little Bit	36 35
10	10	Shania Twain Forever And For Always	36 50
11	11	Brooks & Dunn Red Dirt Road	35 35
12	12	Tim McGraw Real Good Man	33 33
13	13	Brad Paisley Celebrity	32 30
14	14	Dierks Bentley What I Thinkin'	29 5
15	15	Pat Green Wave On Wave	28 23
16	16	Joe Nichols She Only Smokes When She Dr	27 28
17	17	Kid Rock Featuring Sheryl Cr Picture	26 30
18	18	Wynonna What The World Needs	22 24
19	19	Rascal Flatts Love You Out Loud	21 22
20	20	Sara Evans Backseat Of A Greyhound Bus	21 23
21	21	Chris Cagle What A Beautiful Day	20 20
22	22	Mark Willis 19 Somethin'	19 17
23	23	Alan Jackson That'd Be Alright	18 15
24	24	Cross Canadian Ragweed I	17 15
25	25	Rascal Flatts These Days	17 15
26	26	Gary Allan Man To Man	17 17
27	27	Toby Keith Duet With Willie Beer For M	16 17
28	28	Kevin Fowler Sonoma Mas Fina	15 16
29	29	Toby Keith Who's Your Daddy?	15 16
30	30	Keith Urban Somebody Like You	15 16
AA	AA	Dierks Bentley What I Thinkin'	29 5

KZLA Los Angeles
OM: R.J. Curtis
APD/MD: Tony Campos
Emmis 323-882-8000

COUNTRY 93.9 KZLA

TW	LW	Song	Stations
1	1	Rascal Flatts Love You Out Loud	47 46
2	2	Randy Travis Three Wooden Crosses	43 22
3	3	Lonestar My Front Porch Looking In	42 41
4	4	Diamond Rio I Believe	42 43
5	5	Darryl Worley Have You Forgotten?	40 43
6	6	Terry Clark I Just Wanna Be Mad	39 38
7	7	Kenny Chesney Big Star	38 42
8	8	Jimmy Wayne Stay Gone	27 26
9	9	Toby Keith Duet With Willie Beer For M	27 29
10	10	Tim McGraw She's My Kind Of Rain	25 24
11	11	Brad Paisley Celebrity	23 25
12	12	Mark Willis 19 Somethin'	21 36
13	13	Nickel Creek This Side	20 19
14	14	Wynonna What The World Needs	19 15
15	15	Phil Vassar That's When I Love You	17 17
16	16	Faith Hill You're Still Here	17 19
17	17	Brooks & Dunn Red Dirt Road	16 14
18	18	Martina McBride Blessed	15 11
19	19	Jo Dee Messina Was That My Life	15 13
20	20	Pat Green Wave On Wave	14 7
21	21	Travis Tritt It's A Great Day To Be Ali	14 14
22	22	Chris Cagle What A Beautiful Day	14 14
23	23	Shania Twain Forever And For Always	14 15
24	24	Chris Cagle What A Beautiful Day	14 15
25	25	Jessica Andrews There's More To Me Than	14 16
26	26	Brooks & Dunn Ain't Nothing 'Bout You	14 17
27	27	Tim McGraw Unbroken	14 17
28	28	Lonestar My Front Porch Looking In	14 17
29	29	Lekn Rimes I Love There	13 13
30	30	Toby Keith How Do You Like Me Now?	13 13
AA	AA	Brian McComas 99.9% Sure (I've Never Be	12 4

WUSN Chicago
OM: Tom Rivers
PD: Justin Case
APD/MD: Evan Kroft
Infinity 312-649-0099

US 95.5

TW	LW	Song	Stations
1	1	Diamond Rio I Believe	45 26
2	2	Toby Keith Duet With Willie Beer For M	44 42
3	3	Randy Travis Three Wooden Crosses	44 43
4	4	Rascal Flatts Love You Out Loud	43 40
5	5	Kenny Chesney Big Star	43 46
6	6	Joe Nichols Brokenheartsville	40 40
7	7	Keith Urban Raining On Sunday	40 41
8	8	Lonestar My Front Porch Looking In	26 22
9	9	Brooks & Dunn Red Dirt Road	25 27
10	10	Craig Morgan Almost Home	23 13
11	11	Brad Paisley Celebrity	23 22
12	12	Shania Twain Forever And For Always	22 22
13	13	Montgomery Gentry Speed	22 19
14	14	Jimmy Wayne Stay Gone	22 19
15	15	Chris Cagle What A Beautiful Day	22 24
16	16	Diamond Rio Beautiful Mess	20 32
17	17	Rascal Flatts 99.9% Sure (I've Never Be	19 23
18	18	Jeff Bates The Love Song	18 13
19	19	Keith Urban Somebody Like You	17 15
20	20	Vince Gill Someday	17 20
21	21	George Strait Tell Me Something Bad Abo	16 11
22	22	Tracy Byrd Ten Rounds With Jose Cuervo	16 12
23	23	Mark Willis 19 Somethin'	15 13
24	24	Brad Paisley Celebrity	16 18
25	25	Darryl Worley Have You Forgotten?	16 19
26	26	Wynonna What The World Needs	15 19
27	27	Jo Dee Messina Was That My Life	15 14
28	28	Shania Twain Forever And For Always	15 14
29	29	Kid Rock Featuring Sheryl Cr Picture	14 15
30	30	Tim McGraw Red Rag Top	14 18
AA	AA	Tim McGraw Real Good Man	9 0

KSCS Dallas
OM: Ted Stecker
APD/MD: Chris Huff
ABC/Disney 817-695-0800

93.5 KSCS

TW	LW	Song	Stations
1	1	Brooks & Dunn Red Dirt Road	33 23
2	2	Travis Tritt Country Ain't Country	33 31
3	3	Toby Keith Duet With Willie Beer For M	31 33
4	4	Rascal Flatts Love You Out Loud	31 33
5	5	Dierks Bentley What I Thinkin'	31 36
6	6	Jimmy Wayne Stay Gone	30 34
7	7	Keith Urban Raining On Sunday	29 32
8	8	Diamond Rio I Believe	29 32
9	9	Brad Paisley Celebrity	27 33
10	10	Chris Cagle What A Beautiful Day	25 24
11	11	Tracy Byrd The Truth About Men	24 18
12	12	Joe Nichols Brokenheartsville	24 23
13	13	Alan Jackson That'd Be Alright	23 23
14	14	Jo Dee Messina Was That My Life	22 17
15	15	Martina McBride Concrete Angel	22 21
16	16	Randy Travis Three Wooden Crosses	22 24
17	17	Kenny Chesney No Shoes, No Shirt, No Pr	21 18
18	18	Alan Jackson That'd Be Alright	21 23
19	19	Tim McGraw She's My Kind Of Rain	19 23
20	20	Kenny Chesney Big Star	19 24
21	21	Sara Evans Backseat Of A Greyhound Bus	18 17
22	22	Tim McGraw Real Good Man	18 18
23	23	Clay Walker A Few Questions	18 18
24	24	George Strait Tell Me Something Bad Abo	18 24
25	25	Wynonna What The World Needs	17 20
26	26	Joe Nichols She Only Smokes When She Dr	17 20
27	27	Jeff Bates The Love Song	16 17
28	28	Rascal Flatts Love You Out Loud	15 16
29	29	Shania Twain Forever And For Always	13 16
30	30	Emerson Drive Fall Into Me	8 6
AA	AA	Trace Adkins Then They Do	7 1
AA	AA	Buddy Jewell Help Pour Out The Rain (La	7 3
AA	AA	Montgomery Gentry Speed	6 3

WKHX Atlanta
OM: Mark Richards
MD: Johnny Gray
ABC/Disney 770-955-0101

KICKS 101.5 FM

TW	LW	Song	Stations
1	1	Randy Travis Three Wooden Crosses	41 43
2	2	Chris Cagle What A Beautiful Day	39 39
3	3	Rascal Flatts Love You Out Loud	36 35
4	4	Lonestar My Front Porch Looking In	36 39
5	5	Keith Urban Raining On Sunday	35 40
6	6	Tim McGraw She's My Kind Of Rain	34 39
7	7	Shania Twain Forever And For Always	32 35
8	8	Jeff Bates The Love Song	31 29
9	9	Brad Paisley Celebrity	31 35
10	10	Diamond Rio I Believe	31 40
11	11	Jimmy Wayne Stay Gone	29 26
12	12	Craig Morgan Almost Home	26 18
13	13	Toby Keith Duet With Willie Beer For M	26 21
14	14	Alan Jackson That'd Be Alright	25 23
15	15	Mark Willis 19 Somethin'	25 26
16	16	Tracy Byrd The Truth About Men	24 27
17	17	Montgomery Gentry Speed	24 28
18	18	Dierks Bentley What I Thinkin'	24 32
19	19	Brooks & Dunn Red Dirt Road	23 13
20	20	Wynonna What The World Needs	22 9
21	21	Joe Nichols Brokenheartsville	22 21
22	22	Jessica Andrews There's More To Me Than	21 26
23	23	Sara Evans I Keep Looking	21 26
24	24	Keith Urban Somebody Like You	20 22
25	25	Brian McComas 99.9% Sure (I've Never Be	19 20
26	26	Jo Dee Messina Was That My Life	16 16
27	27	Brad Paisley Celebrity	16 17
28	28	Sara Evans Backseat Of A Greyhound Bus	15 10
29	29	Gary Allan Man To Man	15 16
30	30	George Strait Tell Me Something Bad Abo	15 16
AA	AA	Pat Green Wave On Wave	8 5
AA	AA	Clay Walker A Few Questions	6 1

WXTU Philadelphia
PD: Bob McKay
APD/MD: Cadillac Jack
Beasley 610-667-9000

92.5 XTU

TW	LW	Song	Stations
1	1	Chris Cagle What A Beautiful Day	47 44
2	2	Diamond Rio I Believe	43 43
3	3	Rascal Flatts Love You Out Loud	41 48
4	4	Jimmy Wayne Stay Gone	40 43
5	5	Toby Keith Duet With Willie Beer For M	39 40
6	6	Lonestar My Front Porch Looking In	37 41
7	7	Jeff Bates The Love Song	36 25
8	8	Randy Travis Three Wooden Crosses	27 24
9	9	Brian McComas 99.9% Sure (I've Never Be	25 19
10	10	Montgomery Gentry Speed	25 22
11	11	Brad Paisley Celebrity	22 20
12	12	Brooks & Dunn Red Dirt Road	22 21
13	13	Craig Morgan Almost Home	22 21
14	14	George Strait Tell Me Something Bad Abo	22 26
15	15	Jessica Andrews There's More To Me Than	21 21
16	16	Jo Dee Messina Was That My Life	21 14
17	17	Keith Urban Raining On Sunday	18 33
18	18	Shania Twain Forever And For Always	17 17
19	19	Tim McGraw She's My Kind Of Rain	17 19
20	20	Kid Rock Featuring Sheryl Cr Picture	15 5
21	21	Wynonna What The World Needs	15 8
22	22	Amy Daley Love's Got An Attitude (I I	14 13
23	23	Mark Willis 19 Somethin'	13 13
24	24	Darryl Worley Have You Forgotten?	13 15
25	25	Alan Jackson That'd Be Alright	11 10
26	26	Chris Cagle What A Beautiful Day	11 12
27	27	Kenny Chesney Big Star	11 14
28	28	Sara Evans Backseat Of A Greyhound Bus	10 9
29	29	Terr Clark Just Wanna Be Mad	10 10
30	30	Emerson Drive Only God Could Stop Me L	9 8
AA	AA	Tim McGraw Real Good Man	7 0

KMP5 Seattle
OM/PD: Becky Brenner
MD: Tony Thomas
Infinity 206-805-0941

94.1 KMP5

TW	LW	Song	Stations
1	1	Toby Keith Duet With Willie Beer For M	44 43
2	2	Rascal Flatts Love You Out Loud	43 29
3	3	Montgomery Gentry Speed	43 43
4	4	Lonestar My Front Porch Looking In	41 32
5	5	Keith Urban Raining On Sunday	41 45
6	6	Tim McGraw She's My Kind Of Rain	40 48
7	7	Alan Jackson That'd Be Alright	38 39
8	8	Jo Dee Messina Was That My Life	28 24
9	9	Jeff Bates The Love Song	27 29
10	10	George Strait Tell Me Something Bad Abo	26 22
11	11	Dierks Bentley What I Thinkin'	25 29
12	12	Shania Twain Forever And For Always	25 25
13	13	Jimmy Wayne Stay Gone	24 24
14	14	Brooks & Dunn Red Dirt Road	23 21
15	15	Trace Adkins Then They Do	22 18
16	16	Brad Paisley Celebrity	22 20
17	17	Tracy Byrd The Truth About Men	21 20
18	18	Diamond Rio I Believe	21 37
19	19	Randy Travis Three Wooden Crosses	21 44
20	20	Dusty Drake One Last Time	19 16
21	21	Joe Nichols She Only Smokes When She Dr	19 18
22	22	Jessica Andrews There's More To Me Than	19 16
23	23	Wynonna What The World Needs	19 18
24	24	Sara Evans Backseat Of A Greyhound Bus	19 21
25	25	Craig Morgan Almost Home	18 4
26	26	Kenny Chesney No Shoes, No Shirt, No Pr	18 4
27	27	Chris Cagle What A Beautiful Day	16 28
28	28	Vince Gill Someday	15 14
29	29	Mark Willis 19 Somethin'	14 13
30	30	Diamond Rio Beautiful Mess	13 10
AA	AA	Craig Morgan Almost Home	18 4
AA	AA	Buddy Jewell Help Pour Out The Rain (La	11 1
AA	AA	Josh Turner Long Black Train	7 1

KFRG San Bernardino
OM: Ray Massie
MD: Don Jeffrey
Infinity 909-825-9525

KFR-95.1

TW	LW	Song	Stations
1	1	Jessica Andrews There's More To Me Than	42 35
2	2	Darryl Worley Have You Forgotten?	42 41
3	3	Jimmy Wayne Stay Gone	40 38
4	4	Kenny Chesney Big Star	39 40
5	5	Rascal Flatts Love You Out Loud	39 41
6	6	Craig Morgan Almost Home	38 33
7	7	Keith Urban Raining On Sunday	38 39
8	8	Brad Paisley Celebrity	38 18
9	9	Jo Dee Messina Was That My Life	29 36
10	10	Toby Keith Duet With Willie Beer For M	28 29
11	11	Tim McGraw She's My Kind Of Rain	25 31
12	12	LeAnn Rimes Sudden	27 25
13	13	Diamond Rio I Believe	27 28
14	14	Garth Brooks I'm Still Here	26 24
15	15	Lonestar My Front Porch Looking In	24 28
16	16	Randy Travis Three Wooden Crosses	24 22
17	17	Jeff Bates The Love Song	22 22
18	18	Terr Clark I Just Wanna Be Mad	20 20
19	19	Jennifer Hanson Beautiful Goodbye	19 18
20	20	Mark Willis 19 Somethin'	19 18
21	21	Shania Twain Forever And For Always	19 18
22	22	Mark Willis When You Think Of Me	18 15
23	23	Sara Evans Backseat Of A Greyhound Bus	18 11
24	24	Brad Martin One Of Those Days	17 16
25	25	Alan Jackson That'd Be Alright	17 21
26	26	Joe Nichols Brokenheartsville	17 24
27	27	George Strait Tell Me Something Bad Abo	16 10
28	28	Clay Walker A Few Questions	16 14
29	29	Brooks & Dunn Red Dirt Road	16 14
30	30	Tracy Byrd The Truth About Men	16 14
AA	AA	Wynonna What The World Needs	7 4

WMZQ Washington, DC
VP/Pgm: Jeff Wyatt
APD/MD: Jon Anthony
Clear Channel 301-231-8231

98.7 WMZQ

TW	LW	Song	Stations
1	1	Randy Travis Three Wooden Crosses	51 38
2	2	Diamond Rio I Believe	48 48
3	3	Alan Jackson That'd Be Alright	46 37
4	4	Joe Nichols Brokenheartsville	45 44
5	5	Kid Rock Featuring Sheryl Cr Picture	44 40
6	6	Keith Urban Raining On Sunday	43 47
7	7	Martina McBride Concrete Angel	41 48
8	8	Alan Jackson That'd Be Alright	24 27
9	9	Tim McGraw She's My Kind Of Rain	23 18
10	10	Kenny Chesney Big Star	23 26

TOBY, now the rest of the world can share in what we've known for years...

Congratulations on being named

The Academy of Country Music's 2002

ENTERTAINER OF THE YEAR!

Pull My Chain, run Unleashed and

scream How Do You Like Me Now?!

You think the world is ready for

Shock 'N Y'all? You know it!

-LOVE, THE DREAMTEAM

p.s. Whiskey for everyone when we hit #1...again!

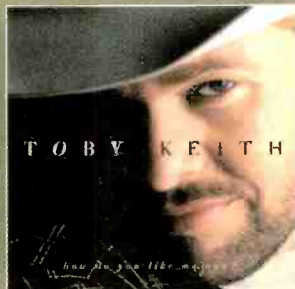
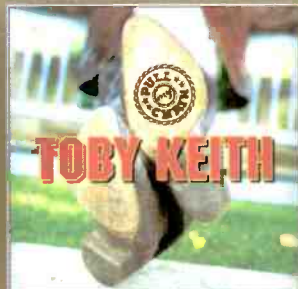
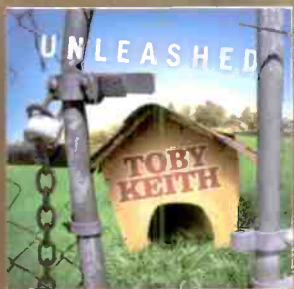

WE BELIEVE IN TOBY KEITH

©2003 SKG MUSIC NASHVILLE LLC D/B/A DREAMWORKS RECORDS NASHVILLE. WWW.TOBYKEITH.COM WWW.DREAMWORKSNASHVILLE.COM

**2002'S MOST-PLAYED NEW COUNTRY ARTIST EMERSON DRIVE IS NOW
THE ACADEMY OF COUNTRY MUSIC'S TOP NEW GROUP!**

CONGRATULATIONS!

*Emerson
Drive*

THE NEW SINGLE,
"ONLY GOD
(COULD STOP ME LOVING YOU)"
IS BREAKING OUT NOW!

★ NEW CALLOUT AMERICA:
EMERSON DRIVE MOVES
#20 TO #15.

"THIS SONG IS A F&%\$ING HIT!!!
MY #3 BEST TESTER ACROSS THE
BOARD WITH MALES AND FEMALES
OF ALL AGES THIS WEEK."

—GREGG SWEDBERG, KEEY/MINNEAPOLIS

★ IT'S THE #18 PASSION SONG
IN THE SAMPLE UP STRONG
FROM #26 LAST WEEK.



WE BELIEVE IN EMERSON DRIVE

©2003 SKG MUSIC NASHVILLE, LLC D/B/A DREAMWORKS RECORDS NASHVILLE. WWW.EMERSONDRIVE.NET © WWW.DREAMWORKSNASHVILLE.COM





Is There Room At Active Rock For Its Heritage 'Extreme' Acts?

A decade ago, bands like Anthrax, Type O Negative, Danzig, and Pantera were considered too "extreme" for mainstream rock radio, no matter how many albums they sold. Eventually, those bands would help feed the beginnings of active rock radio and foster acceptance of harder music at both active and modern rock radio.

Today, those bands are still fighting for airplay—not because they're extreme, but perhaps because they are no longer considered so. As bands like Mudvayne, Taproot, and System of a Down define aggressive music for a new generation, the acts that helped pave the way have to prove anew their relevance at active rock.

Roadrunner VP of promotion Mark Abramson had to fight to get Type O Negative on radio 10 years ago. "We had a great amount of success with the band at the format over the course of a few records," he says. "So now, it's amazing that there's this flood of new bands there that are being given a greater sense of rele-



TYPE O NEGATIVE

vancy over a band that has lasted the test of time and scanned 2 million records in America. I'm finding myself having to re-educate people as to the importance of this band. I'm laying out the statistics just to say, 'You have to give this band a shot, because they're relevant to your listeners.'"

Some stations are easier to convince than others. "I think these bands play into the heritage of the station," KQRC (the Rock) Kansas City APD/MD Don Jantzen says. "Type O—you may not know their songs, but you know the band."

WCCC Hartford, Conn., OM/PD Michael Picozzi says time has made bands that were once considered too heavy downright harmless. In addition to playing Anthrax, Type O Negative, and Pantera, WCCC plays three songs by Iron Maiden in regular rotation. "Iron Maiden used to be regarded as the heaviest band ever," Picozzi says. "Any station that played Iron Maiden was considered metal. You put any well-produced song out that active rock is playing [now], and 'Run to the Hills' doesn't sound loud at all. Decades ago, if you played Ozzy or AC/DC, you were heavy, and now they're almost novelty songs."

And WAAF Boston PD Keith Hastings says his audience is excited about Anthrax's new single, "Safe Home." "You're talking about an [act] that has a

certain heritage at WAAF. Historically, they've gotten more airplay here than most places, so it has not surprised me that there's an appetite amongst our audience to hear the new stuff. By and large, the reactions have been positive."

While many of these bands have had sustained careers at rock radio, they've never achieved the sort of critical mass to make them mainstays. Active rock WIIL Kenosha, Wis., OM/PD John Perry says that while bands like Danzig and Pantera "fit in with the station's heritage, I wouldn't

say that these bands are core artists for us. I think that they are out with good new material, and we're going to use them to add to the different variety of new music, especially at night. The audience we're looking for at night is a younger audience, and they're more apt to listen to the Anthraxes and Type O Negatives than our mainstream daytime listeners."

IMAGE CONSCIOUSNESS

With an artist roster that includes Danzig and Ozzy Osbourne guitarist Zakk Wylde's Black Label Society, Spitfire senior director of promotion Tom "Smitty" Smith says that image and preconceived notions can play into programmers' decisions to play bands. "As much as we don't want to admit it, there is prejudice. There's always some emotional baggage attached to who the artist is and what they're about. With someone like Zakk Wylde and his stereotyped image, even though he has changed over time and

has become a more professional person when it comes to radio, I still have a ton of problems dealing with people's perceived images of whether or not it fits into the demographic they're aiming for."

Jantzen got some initial hesitation when bringing Anthrax to the music meeting. "I don't include them in the late-'80s/early-'90s metal genre, but they get lumped in there anyway. I didn't have to fight for Type O at all. Everyone in the meeting thought it was great, even though the station had never played them before."

NOTHING NU

The artists agree that image plays into what gets played. "It's more of an image thing than a musical thing," Type O Negative keyboardist Josh Silver says. "Nu-metal is nothing more than a haircut.

It's the same Black Sabbath riffs and the same stuff that they're all doing, and the only thing new is that they have short orange hair. It's really a judgment that 'these guys look like dinosaurs, and we're not going to play them because we don't want to be associated with somebody that looks like they came out of 1987, so we'll go with the guys with the bright orange hair even though they sound the same.'"

The artists also have noticed that the dynamic in radio has changed. "More so

than just rock radio," Silver says, "music has taken a turn for the less creative and more generic in general."

"It has become way more based on advertising—that's what drives it," Anthrax drummer Charlie Benante says. "The formats, if you will, are ridiculous, because every station is trying to compete with each other for ad sales. It's not about music, it's all about money, which is what the music industry has become."

Silver never expected Type O Negative to be

Everclear Meets Heroes Of AM (And FM) Radio



WKLS (96 Rock) Atlanta recently helped the Music Midtown festival celebrate its 10th anniversary. The event featured performances by Collective Soul, Cracker, Sheryl Crow, Def Leppard, Bob Dylan, Everclear, and Tonic. Everclear frontman Art Alexakis, center, hung with 96 Rock morning men Dick, right, and Justice.

RADIO CONCERT MONITOR

DATE	STATION	EVENT	PROMOTIONS DIRECTOR
May 31	CIMX Detroit	89X 12th Birthday Bash	Cal Cagno
		APPEARING: the Fags, Finch, Staind, the Used	
June 1	WXTM Cleveland	X-Fest 2003	Stacie Schmidt
		APPEARING: Cold, Hed(Planet Earth), Ra, Seether, Smile Empty Soul, Staind, Trapt, the Used	
June 6-7	WKQX Chicago	Q101 Block Party	Mike Englebrecht
		APPEARING: the All-American Rejects, Finch, the Flaming Lips, Ben Kweller, Staind, Starlight Mints, the Violent Femmes	
June 13	KITS San Francisco	BFD 2003	Robin Rockwell
		APPEARING: AFI, the All-American Rejects, the Ataris, Deftones, the Donnas, Evanescence, Finch, Foo Fighters, Hot Hot Heat, Interpol, Transplants, the Used, the White Stripes	

Let us monitor your event! Call Bram Teitelman at 646-654-4727 or e-mail bteitelman@airplaymonitor.com

a rock radio success. "We never had any expectations, let alone [think] that we would do anything that would be accepted on a commercial level. We just did what we did, and it happened to be the right time or the right song. . . . Most success is fairly accidental, and the more artistic and less contrived things seem to be more of an accident."

Anthrax has evolved from its thrash metal beginnings into a band with more commercial appeal. "It's not a question of whether we thought we would be played on commercial radio, it's more about a question of why wouldn't we be played on commercial radio," Benante says. "How come this stuff is being played on commercial radio and our stuff isn't? I mean, of course our songs don't sound the same as everyone else, but we've had accessible songs that could have been played."

RECOGNIZE THEIR HERITAGE

"The downside to a current-based format like active rock is that once you get past the monsters, like the Metallicas and the Ozzys, they're not actually accepting that many bands as heritage bands that have been around for a while," Abramson says. "You can't look at Godsmack as a heritage act—they're a core artist. We all need libraries and catalog, and it's incredibly short-sighted to blow a band off just because it's not an easy, natural fit. If you had success with a band, you can't say, 'They haven't delivered the breakthrough smash, so I'll blow them off.'"

Negative baggage or hit streaks notwithstand-

ing, the extreme heritage bands have familiarity with listeners, which is more than what many new bands can claim. "We get more phones for [the types of bands] we're talking about than if we put on a generic song by a new band," Perry says. "I'm not getting any response from some of these new bands, and they sound great, but no one calls for them. The first time we played Anthrax, I got five e-mails and calls."

Jantzen agrees. "When we play the Anthrax or Type O [records], the phones always light up," he says. "It seems like this stuff was instantly accepted. Their music still stands on its own, but it's also in a safe 'go to' spot. The audience relates to them because they already know the artist. You look at what we're playing now and wonder what's going to be relevant in five years. There's a lot of bands that are great for our station but only in the short run. A lot of these bands have at least 10 years under their belts, and they're still here. You put [the Type O Negative and Anthrax] records on and they're better than 80% of the stuff that's out there."

Another thing that the heritage extreme acts bring to the plate is format exclusivity. "They may not be loved at other formats, but anytime an active band wants to deliver a solid song that I can own exclusively, we tend to hold the door open for [it]," Hastings says. "It's a balancing act. In a larger mainstream sense, a programmer has to take care to not let acts like these color the station so darkly that we can't lift audience from other types of rock stations. But to ignore the exclusivity they can offer would be foolish."



Anthrax keeps active WAAF Boston disease-free. Pictured, from left, are Anthrax's Rob Caggiano, Charlie Benante, and Frank Bello; MD Mistress Carrie; PD Keith Hastings; the band's Scott Ian and John Busi; and WAAF's Eddie Webb.

THIS WEEK	LAST WEEK	WKS. ON CHART	TITLE/IMPRINT/PROMOTION LABEL	ARTIST	DETECTIONS		AUDIENCE	
					TW	LW	MILLIONS	RANK
★★★ No. 1 ★★★								
1	1	25	HEADSTRONG WARNER BROS. 2 weeks at No. 1	TRAPT	3130	3269	18.199	1
2	2	19	LIKE A STONE INTERSCOPE/EPIC	AUDIOSLAVE	3039	3242	16.925	2
3	3	13	SOMEWHERE I BELONG WARNER BROS.	LINKIN PARK	2947	3187	15.933	4
4	5	14	SEVEN NATION ARMY THIRD MAN/V2	THE WHITE STRIPES	2784	2871	16.833	3
5	4	20	BRING ME TO LIFE WIND-UP EVANESCENCE FEATURING PAUL MCCOY		2706	2963	15.792	5
6	8	17	SEND THE PAIN BELOW EPIC	CHEVELLE	2598	2540	13.125	7
7	6	8	PRICE TO PLAY FLIP/ELEKTRA/EEG	STAIN'D	2552	2626	12.649	8
8	7	20	TIMES LIKE THESE ROSWELL/RCA/RMG	FOO FIGHTERS	2326	2555	13.340	6
9	9	6	MINERVA MAVERICK/REPRISE	DEFTONES	1916	1862	9.078	10
10	10	11	STUPID GIRL FLIP/GEFFEN/INTERSCOPE	COLD	1781	1773	7.810	13
11	12	9	GO WITH THE FLOW INTERSCOPE	QUEENS OF THE STONE AGE	1683	1673	8.388	12
12	11	24	CAN'T STOP WARNER BROS.	RED HOT CHILI PEPPERS	1627	1755	11.276	9
13	16	12	DRIVEN UNDER WIND-UP	SEETHER	1510	1536	6.930	15
14	15	6	SLEEPING AWAKE MAVERICK/REPRISE	P.O.D.	1418	1546	5.800	20
15	14	13	THE HELL SONG ISLAND/IDJMG	SUM 41	1412	1557	6.455	17
16	19	5	THERE THERE CAPITOL	RADIOHEAD	1268	1224	6.633	16
17	17	17	GIRL'S NOT GREY NITRO/DREAMWORKS	AFI	1171	1520	6.136	19
18	18	35	NO ONE KNOWS INTERSCOPE	QUEENS OF THE STONE AGE	1159	1343	8.504	11
19	22	7	THE SCIENTIST CAPITOL	COLDPLAY	1112	1149	6.401	18
20	23	12	CAUGHT IN THE RAIN EPIC	REVIS	1106	1100	3.149	33
21	25	5	BOTTOM OF A BOTTLE LAVA	SMILE EMPTY SOUL	1079	991	3.488	29
22	13	15	IN THIS DIARY COLUMBIA	THE ATARIS	1013	1557	4.099	24
23	21	17	STRAIGHT OUT OF LINE REPUBLIC/UNIVERSAL/UMRG	GODSMACK	1000	1130	4.950	21
24	24	9	THE ROAD I'M ON REPUBLIC/UNIVERSAL/UMRG	3 DOORS DOWN	930	995	3.299	31
25	20	12	REST IN PIECES ISLAND/IDJMG	SALIVA	923	1181	4.113	23
26	28	4	FAINT WARNER BROS.	LINKIN PARK	894	856	7.129	14
27	29	3	SHATTERDAY EPIC	VENETTA RED	881	811	3.408	30
28	26	6	MOBSCENE NOTHING/INTERSCOPE	MARILYN MANSON	865	920	2.906	37
★ GREATEST GAINER®/MOST AIRPLAY ADDS ★								
29	39	2	DOSED WARNER BROS.	RED HOT CHILI PEPPERS	769	547	4.078	25
30	31	5	BANDAGES SUB POP/SIRE/REPRISE	HOT HOT HEAT	766	737	3.941	27
31	34	3	THE LAST SONG DOGHOUSE/DREAMWORKS	THE ALL-AMERICAN REJECTS	673	644	2.482	39
32	27	10	MINE VELVET HAMMER/ATLANTIC	TAPROOT	670	867	2.059	-
33	40	5	THE HORIZON HAS BEEN DEFEATED MOONSHINE CONSPIRACY/UNIVERSAL/UMRG	JACK JOHNSON	666	541	3.622	28
34	32	4	COME BACK HOME COLUMBIA	PETE YORN	644	693	3.023	35
35	33	6	HEAVEN RADIOACTIVE/MCA	LIVE	634	660	3.270	32
36	37	23	REMEMBER REPRISE	DISTURBED	601	622	2.984	36
37	NEW		THE YOUNG AND THE HOPELESS DAYLIGHT/EPIC	GOOD CHARLOTTE	572	394	2.241	40
38	NEW		EVERYONE ELEKTRA/EEG	SOCIALBURN	567	454	1.970	-
39	30	16	WHAT IT IS TO BURN DRIVE-THRU/MCA	FINCH	565	767	3.967	26
40	38	2	FREE DREAMWORKS	POWERMAN 5000	549	584	1.969	-

Songs ranked by number of detections. (○) Songs showing an increase in detections over the previous week, regardless of chart movement. A song will also receive a bullet if its percentage loss in detections does not exceed the percentage of monitored station downtime for the format. A song that has been on the chart for more than 20 weeks will generally not receive a bullet, even if it registers an increase in detections. Airpower awarded to songs appearing in the top 20 on both the Airplay and Audience charts for the first time with increases in both detections and audience. Greatest Gainer awarded to the song with the largest increase in detections. Most Airplay Adds awarded to the song registering six or more detections at the most stations for the first time this week. A song with a gain in detections over the previous week is placed first if tied with a song with a decline over the same period. When tied songs are each gaining detections or each losing detections, the song being played on more stations is placed first. Songs below the top 20 become recurrenents and are removed from the chart after 26 weeks.

most airplay adds

MODERN ROCK

NEW STATIONS

- RED HOT CHILI PEPPERS** *Dosed (Warner Bros.)* **16**
KDGE, KFTE, KKND, KPNT, KSYR, KTBZ, KWOD, WBTZ, WCYY, WEND, WJBX, WJRR, WRXL, WWDC, WZNE, WZTA
Total Stations With Six Or More Detections: 47
TOTAL DETECTIONS BY DAYPART: 6-10 9%, 10-3 20%, 3-7 16%, 7-12 22%, 12-6A 34%
- THE USED** *Blue And Yellow (Reprise)* **15**
KEDJ, KFTE, KHRO, KKND, KSYR, WBTZ, WCYY, WFNX, WHFS, WHRL, WKQX, WKRL, WNFZ, WROX, WRWK
Total Stations With Six Or More Detections: 29
TOTAL DETECTIONS BY DAYPART: 6-10 7%, 10-3 17%, 3-7 18%, 7-12 28%, 12-6A 31%
- EVE 6** *Think Twice (RCA/RMG)* **14**
KFMA, KFSD, KHRO, KLEC, KNRK, KPNT, WAVF, WCYY, WFXH, WGRD, WLUM, WPBZ, WWCD, WXNR
Total Stations With Six Or More Detections: 22
TOTAL DETECTIONS BY DAYPART: 6-10 9%, 10-3 15%, 3-7 14%, 7-12 29%, 12-6A 34%
- GOOD CHARLOTTE** *The Young And The Hopeless (Daylight/Epic)* **9**
KITS, KPNT, KWOD, WDYL, WLRS, WLUM, WRZK, WSUN, WZNE
Total Stations With Six Or More Detections: 40
TOTAL DETECTIONS BY DAYPART: 6-10 6%, 10-3 13%, 3-7 11%, 7-12 28%, 12-6A 41%
- SOCIALBURN** *Everyone (Elektra/EEG)* **8**
KMYZ, KSYR, KTCL, KZON, WARQ, WDYL, WWDC, WXTM
Total Stations With Six Or More Detections: 42
TOTAL DETECTIONS BY DAYPART: 6-10 4%, 10-3 12%, 3-7 12%, 7-12 27%, 12-6A 46%

GREATEST GAINERS MODERN ROCK

INCREASE IN DETECTIONS

- RED HOT CHILI PEPPERS** • *Dosed (Warner Bros.)* **+222**
KFTE +18, WCYY +17, KKND +15, WJBX +15, WJRR +14, KWOD +12, KFSD +11, KROX +11, WZNE +11, KHRO +10
- THE USED** • *Blue And Yellow (Reprise)* **+210**
WFXH +19, KFTE +18, KFSD +17, WHFS +16, KXRX +15, KEDJ +15, KKND +15, WHRL +14, WRWK +11, WROX +11
- EVE 6** • *Think Twice (RCA/RMG)* **+209**
KFSD +25, WXNR +23, KHRO +17, WCYY +15, WWCD +14, WAVF +13, KLEC +13, WLUM +13, WPBZ +12, KNRK +11
- GOOD CHARLOTTE** • *The Young And The Hopeless (Daylight/Epic)* **+178**
WLRS +14, KLEC +11, WDYL +11, WHFS +10, WARQ +10, WRZK +10, WOCL +9, WSUN +9, KHRO +8, WLUM +8
- THE ATARIS** • *The Boys Of Summer (Columbia)* **+167**
WLUM +23, KCNL +23, WZZN +15, KEDJ +15, KHBY +13, KMBY +13, WAVF +13, KITS +12, WBCN +12, WHFS +11

Monitor RECURRENTS MODERN ROCK

RANK	TITLE ARTIST (IMPRINT/PROMOTION LABEL)	DETECTIONS TW	LW
1	ALL MY LIFE FOO FIGHTERS (ROSWELL/RCA/RMG)	1049	1054
2	WHEN I'M GONE 3 DOORS DOWN (REPUBLIC/UNIVERSAL/UMRG)	938	1012
3	FINE AGAIN SEETHER (WIND-UP)	907	909
4	THE RED CHEVELLE (EPIC)	870	918
5	STILL WAITING SUM 41 (ISLAND/IDJMG)	779	756
6	ALWAYS SALIVA (ISLAND/IDJMG)	762	856
7	AERIALS SYSTEM OF A DOWN (AMERICAN/COLUMBIA)	655	689
8	YOU KNOW YOU'RE RIGHT NIRVANA (DGC/GEFFEN/INTERSCOPE)	586	680
9	CLOCKS COLDPLAY (CAPITOL)	586	644

RANK	TITLE ARTIST (IMPRINT/PROMOTION LABEL)	DETECTIONS TW	LW
10	POEM TAPROOT (VELVET HAMMER/ATLANTIC)	577	666
11	PRAYER DISTURBED (REPRISE)	561	611
12	BY THE WAY RED HOT CHILI PEPPERS (WARNER BROS.)	546	562
13	CRAWLING IN THE DARK HOOBASTANK (ISLAND/IDJMG)	525	540
14	BOTHR STONE SOUR (ROADRUNNER/IDJMG)	481	482
15	SHE HATES ME PUDDLE OF MUDD (FLAWLESS/GEFFEN/INTERSCOPE)	460	531
16	WISH YOU WERE HERE INCUBUS (IMMORTAL/EPIC)	451	482
17	RUNNING AWAY HOOBASTANK (ISLAND/IDJMG)	432	466
18	CHOP SUEY SYSTEM OF A DOWN (AMERICAN/COLUMBIA)	419	422
19	THE MIDDLE JIMMY EAT WORLD (DREAMWORKS)	415	435
20	FOR YOU STAIN'D (FLIP/ELEKTRA/EEG)	411	403

Recurrenents are titles that have appeared on the Modern Rock Airplay chart for 26 weeks and have dropped below the top 20.

FIND OUT NOW WHAT SONGS HAVE A FUTURE IN YOUR FORMAT!

AIRPLAY Monitor HitPredictor

AIRPLAY Monitor HitPredictor
DATA PROVIDED BY **promosquad**

FORMAT	NEW RELEASES WITH TOP 10 CALLOUT POTENTIAL	RECENTLY TESTED SONGS WITH TOP 10 CALLOUT POTENTIAL
MAINSTREAM TOP 40 (13-29)	1 FOO FIGHTERS, Times Like This (RCA/RMG) 75.0	1 AMERICAN RED, FUNKY B, Bad News (The USA) 119.8
	2 UNCLE KRACKEER, Drift Away (Capitol) 70.0	2 KELLY CLARKSON, Miss Independent (A&M) 84.4
		3 ANKEL LAVIGNE, Losing Grip (Capitol) 83.5
		4 ALL AMERICAN REJECTS, Saving Private Sam (Capitol) 80.1
		5 SIMPLE PLAN, Adicted (Capitol) 75.8

AT-A-GLANCE ON PAGE **50**

AIRPLAY LEADERBOARD

THE STATIONS THAT BREAK THE HITS

#2
KITS, San Francisco, CA
(PD/MD: Demery/Axelsen) **4**

#3
KROQ, Los Angeles, CA
(PD/MD: Weatherly/Worden) **4**

#4
KNDD, Seattle, WA
(PD: Phil Manning) **3**

#5
WMRD, Hartford, CT
(PD/MD: Thomas/Kelly) **3**

Refer to Impact! page for this week's Airplay Leaders and Airplay Leaderboard rules.

WXRK New York

OM: Robert Cross
MD: Mike Peer
Infinity 212-314-9230

TW LW

- 1 The White Stripes Seven Nation Army 38 39
- 2 Coldplay Clocks 34 39
- 3 Audioslave Like A Stone 33 39
- 4 Audioslave Like A Stone 32 38
- 5 Queens Of The Stone Age Go With The Flo 31 19
- 6 Trap! Headstrong 28 40
- 7 Red Hot Chili Peppers Dosed 27 38
- 8 Linkin Park Somewhere I Belong 25 25
- 9 Linkin Park Somewhere I Belong 23 38
- 10 The White Stripes I Just Don't Know What 21 19
- 11 Stained Price To Play 21 20
- 12 Queens Of The Stone Age No One Knows 19 20
- 13 The Ataris The Boys Of Summer 19 30
- 14 Linkin Park Somewhere I Belong 18 38
- 15 Audioslave Set It Off 17 11
- 16 Radiohead There There 17 28
- 17 Evanesence Going Under 15 0
- 18 Linkin Park From The Inside 15 12
- 19 Red Hot Chili Peppers Can't Stop 15 14
- 20 Foo Fighters Times Like These 15 20
- 21 Chevelle Send The Pain Below 15 23
- 22 Nirvana Penny Royal Tea 14 16
- 23 Nirvana You Know You're Right 14 16
- 24 Sum 41 The Hell Song 13 17
- 25 The Roots Featuring Cody Che The Seed (14 11
- 26 The Streets Last Nite 11 12
- 27 Foo Fighters All My Life 13 15
- 28 Puddle Of Mudd Blurry 13 15
- 29 Cold Stupid Girl 13 26
- 30 System Of A Down Toxicity 12 9

AA Evanesence Going Under 15 0

AA Rage Against The Machine Calm Like A Bo 9 5

KROQ Los Angeles

Sr. VP/Pgm: Kevin Weatherly
APD: Gene Sandbloom
MD: Lisa Worden
Infinity 323-930-1067

TW LW

- 1 Red Hot Chili Peppers Can't Stop 26 37
- 2 The White Stripes Seven Nation Army 26 37
- 3 Trap! Headstrong 23 40
- 4 Audioslave Like A Stone 22 28
- 5 Evanesence Featuring Paul M Bring Me T 22 34
- 6 Queens Of The Stone Age Go With The Flo 22 34
- 7 Linkin Park From The Inside 20 30
- 8 Red Hot Chili Peppers Can't Stop 19 19
- 9 Deftones Minerva 17 24
- 10 Chevelle Send The Pain Below 17 28
- 11 Audioslave Like A Stone 17 20
- 12 Linkin Park Somewhere I Belong 16 20
- 13 Incubus Paradise 15 13
- 14 Stained Price To Play 14 23
- 15 Sum 41 Still Waiting 14 23
- 16 Coldplay Clocks 14 28
- 17 The Ataris The Boys Of Summer 14 31
- 18 Foo Fighters All My Life 13 21
- 19 Trap! Headstrong 13 23
- 20 AFI Girl's Not Grey 12 19
- 21 Rage Against The Machine Sleep Now In T 11 8
- 22 Rage Against The Machine Straight Out Of Line 11 9
- 23 Jane's Addiction Been Caught Stealing 11 10
- 24 Alice In Chains Man In The Box 11 11
- 25 Pennywise Again 11 11
- 26 Bad Religion Infected 11 12
- 27 Queens Of The Stone Age Go With The Flo 11 17
- 28 Metallica Enter Sandman 10 8
- 29 311 Beautiful Disaster 10 10
- 30 The Offspring Self Esteem 10 10

AA No Airplay Adds This Week

WKQX Chicago

PD: Tim Richards
APD/MD: Mary Shuminas
Emmis 312-527-8348

TW LW

- 1 The White Stripes Seven Nation Army 44 29
- 2 Linkin Park From The Inside 37 12
- 3 Trap! Headstrong 26 20
- 4 The Roots Featuring Cody Che The Seed (27 20
- 5 Stained Price To Play 26 15
- 6 Queens Of The Stone Age Go With The Flo 26 17
- 7 Evanesence Featuring Paul M Bring Me T 26 23
- 8 Sum 41 The Hell Song 23 9
- 9 Foo Fighters Times Like These 21 18
- 10 Chevelle Send The Pain Below 19 11
- 11 Deftones Minerva 19 18
- 12 AFI Girl's Not Grey 18 9
- 13 Slightly Stoopid Sweet Honey 17 15
- 14 Coldplay The Scientist 13 12
- 15 Alkaline Trio We've Had Enough 12 10
- 16 Radiohead There There 11 9
- 17 Seether Driven Under 11 9
- 18 (Red)Planet Earth Blackout 11 11
- 19 Coldplay The Scientist 11 15
- 20 Jack Johnson The Horizon Has Been Defea 10 4
- 21 The All-American Rejects The Last Song 10 7
- 22 Godsmack Straight Out Of Line 10 12
- 23 Finch What It Is To Burn 10 14
- 24 Cold Stupid Girl 9 9
- 25 Interpol 9 8
- 26 Bloodhound Gang The Bad Touch 7 0
- 27 The Used Blue And Yellow 7 3
- 28 Disturbed Down With The Sickness 7 5
- 29 Live Heaven 7 5
- 30 Socialburn Everyone 7 6

AA Jack Johnson The Horizon Has Been Defea 10 4

AA The Used Blue And Yellow 7 3

AA Local H Cooler Heads 6 5

WBCN Boston

VP/Pgm: Cedipus
APD/MD: Steven Strick
AMD: Josh Aarons
Infinity 617-266-1111

TW LW

- 1 The White Stripes Seven Nation Army 40 37
- 2 Evanesence Featuring Paul M Bring Me T 37 32
- 3 Foo Fighters Times Like These 37 33
- 4 Johnny Cash Hurt 31 26
- 5 Audioslave Like A Stone 31 33
- 6 Ben Harper With My Own Two Hands 27 25
- 7 Radiohead There There 27 25
- 8 Jack Johnson The Horizon Has Been Defea 23 21
- 9 AFI Girl's Not Grey 23 21
- 10 Pete Yorn Come Back Home 22 22
- 11 The Ataris The Boys Of Summer 20 8
- 12 Queens Of The Stone Age Go With The Flo 20 19
- 13 Coldplay The Scientist 20 20
- 14 Vendetta Red Shatterday 19 18
- 15 Liam Lynch United States Of Whatever 19 20
- 16 The Donnas Take It Off 17 16
- 17 Trap! Headstrong 17 17
- 18 Good Charlotte The Young And The Hopele 15 17
- 19 Evanesence Featuring Paul M Bring Me T 15 12
- 20 Saliva Rest In Pieces 15 13
- 21 Linkin Park Somewhere I Belong 15 14
- 22 Deftones Minerva 15 14
- 23 The Ataris In This Diary 15 14
- 24 Cold Stupid Girl 15 14
- 25 Godsmack Straight Out Of Line 15 14
- 26 Seether Driven Under 15 16
- 27 Queens Of The Stone Age No One Knows 15 19
- 28 Red Hot Chili Peppers Can't Stop 15 11
- 29 Deftones Minerva 14 14
- 30 Audioslave Cochise 14 14

AA Blur Out Of Time 12 5

WWDC Washington, DC

PD: Buddy Rizer
MD: Leann Curtis
Clear Channel 301-587-7100

TW LW

- 1 Evanesence Featuring Paul M Bring Me T 45 41
- 2 Trap! Headstrong 44 36
- 3 Audioslave Like A Stone 39 45
- 4 Linkin Park Somewhere I Belong 39 44
- 5 Jimmy Eat World A Praise Chorus 27 23
- 6 Seether Fine Again 26 22
- 7 The White Stripes Seven Nation Army 25 22
- 8 Stained Price To Play 23 19
- 9 Coldplay Clocks 23 19
- 10 Foo Fighters Times Like These 22 36
- 11 Incubus Wish You Were Here 20 16
- 12 TRU/Company Downfall 20 20
- 13 Chevelle Send The Pain Below 19 15
- 14 Sum 41 The Hell Song 18 16
- 15 Saliva Always 18 17
- 16 Foo Fighters All My Life 17 14
- 17 Hoobastank Crawling In The Dark 16 15
- 18 Disturbed Prayer 15 17
- 19 New Found Glory My Friends Over You 15 12
- 20 Stained For You 15 14
- 21 Hoobastank Running Away 15 14
- 22 Deftones Minerva 15 14
- 23 Our Lady Peace Somewhere Out There 15 16
- 24 The Exies Holders 15 18
- 25 3 Doors Down When I'm Gone 14 15
- 26 Third Eye Blind Blinded (When I See You) 14 25
- 27 Stone Sour Both 13 12
- 28 The Exies Kickout 13 12
- 29 Queens Of The Stone Age No One Knows 13 15
- 30 Blink-182 The Rock Show 13 16

AA Socialburn Everyone 9 0

AA Red Hot Chili Peppers Dosed 9 1

WZZN Chicago

PD: Bill Gamble
APD: Steve Levy
MD: James VanOssdol
ABC 312-984-9923

TW LW

- 1 Trap! Headstrong 68 65
- 2 Foo Fighters Times Like These 55 54
- 3 Red Hot Chili Peppers Can't Stop 55 54
- 4 Evanesence Featuring Paul M Bring Me T 54 58
- 5 Disturbed Prayer 52 39
- 6 Stained Price To Play 52 44
- 7 Audioslave Like A Stone 51 55
- 8 Linkin Park Somewhere I Belong 46 41
- 9 Sum 41 The Hell Song 44 43
- 10 Linkin Park Somewhere I Belong 43 45
- 11 The White Stripes Seven Nation Army 42 38
- 12 Queens Of The Stone Age No One Knows 40 46
- 13 The Ataris The Boys Of Summer 38 23
- 14 Seether Driven Under 37 43
- 15 Chevelle Send The Pain Below 34 35
- 16 Powerman 5000 Free 33 24
- 17 Coldplay The Scientist 29 31
- 18 Godsmack Straight Out Of Line 28 22
- 19 Finch What It Is To Burn 28 27
- 20 P.O.D. Sleeping Awake 24 22
- 21 Sum 41 Still Waiting 23 21
- 22 From Zero 23 24
- 23 Nirvana You Know You're Right 20 17
- 24 Cold Stupid Girl 19 16
- 25 The White Stripes The Hardest Button To 18 10
- 26 Deftones Minerva 17 17
- 27 Taproot Poem 16 16
- 28 Mudvayne World So Cold 15 8
- 29 Foo Fighters All My Life 15 16
- 30 Puddle Of Mudd She Hates Me 15 17

AA No Airplay Adds This Week

WHFS Washington, DC

PD: Robert Benjamin
APD: Bob Waugh
MD: Pat Ferrise
Infinity 301-306-0991

TW LW

- 1 Trap! Headstrong 41 42
- 2 The White Stripes Seven Nation Army 41 44
- 3 Linkin Park Somewhere I Belong 40 44
- 4 Chevelle Send The Pain Below 40 48
- 5 Evanesence Featuring Paul M Bring Me T 38 42
- 6 Red Hot Chili Peppers Can't Stop 34 26
- 7 Foo Fighters Times Like These 29 26
- 8 Seether Driven Under 28 28
- 9 The Roots Featuring Cody Che The Seed (27 40
- 10 Audioslave Like A Stone 26 26
- 11 AFI Girl's Not Grey 26 39
- 12 Audioslave Show Me How To Live 25 14
- 13 Deftones Minerva 25 13
- 14 Godsmack Straight Out Of Line 25 28
- 15 Good Charlotte The Young And The Hopele 23 13
- 16 Jack Johnson The Horizon Has Been Defea 23 19
- 17 Smile Empty Soul Bottom Of A Bottle 21 28
- 18 The Roots Featuring Cody Che The Seed (20 9
- 19 CKY Attached At The Hip 17 14
- 20 Finch What It Is To Burn 17 14
- 21 Queens Of The Stone Age No One Knows 17 19
- 22 The Donnas Take It Off 17 21
- 23 Vendetta Red Shatterday 17 21
- 24 The Used Blue And Yellow 16 15
- 25 Radiohead There There 14 15
- 26 Chevelle The Red 14 15
- 27 Jack Johnson Flake 12 9
- 28 Incubus Wish You Were Here 11 9
- 29 Sum 41 Still Waiting 11 9
- 30 Good Charlotte The Anthem 11 18

AA The Used Blue And Yellow 16 0

KDGE Dallas

PD: Duane Doherty
APD/MD: Alan Ayo
Clear Channel 972-710-7777

TW LW

- 1 Blue October Calling You 46 47
- 2 Audioslave Like A Stone 44 40
- 3 Foo Fighters Times Like These 44 43
- 4 Red Hot Chili Peppers Can't Stop 43 43
- 5 Live Heaven 40 45
- 6 Linkin Park Somewhere I Belong 36 43
- 7 The Ataris In This Diary 34 26
- 8 Coldplay The Scientist 28 28
- 9 Saliva Rest In Pieces 31 28
- 10 Seether Driven Under 31 28
- 11 Stained Price To Play 31 29
- 12 The White Stripes Seven Nation Army 27 29
- 13 The Fugs Ms. Fake 25 21
- 14 Our Lady Peace Somewhere Out There 24 19
- 15 Jimmy Eat World Sweetness 23 20
- 16 Maroon 5 Harder To Breathe 23 24
- 17 Socialburn Everyone 22 18
- 18 SouthFM Dear Claudia 22 21
- 19 The Roots Featuring Cody Che The Seed (22 23
- 20 Seether Fine Again 22 17
- 21 Nirvana You Know You're Right 21 20
- 22 Jimmy Eat World A Praise Chorus 21 21
- 23 The All-American Rejects Swing, Swing 21 25
- 24 Jack Johnson The Horizon Has Been Defea 20 24
- 25 Jack Johnson Flake 19 13
- 26 Train Calling All Angels 19 13
- 27 The All-American Rejects The Last Song 19 20
- 28 Pete Yorn Come Back Home 18 19
- 29 Stone Sour Both 18 20
- 30 AFI Girl's Not Grey 18 20

AA Red Hot Chili Peppers Dosed 8 2

AA Smile Empty Soul Bottom Of A Bottle 8 3

AA Ben Harper With My Own Two Hands 7 3

KTBB Houston

PD: Vince Richards
APD: Eric Schmidt
Clear Channel 713-968-1067

TW LW

- 1 Trap! Headstrong 46 46
- 2 Audioslave Like A Stone 44 44
- 3 Chevelle Send The Pain Below 42 45
- 4 Seether Driven Under 41 41
- 5 Linkin Park Somewhere I Belong 41 44
- 6 Godsmack Straight Out Of Line 39 24
- 7 Foo Fighters Times Like These 37 34
- 8 3 Doors Down The Road I'm On 27 25
- 9 AFI Girl's Not Grey 26 22
- 10 Pete Yorn Come Back Home 26 22
- 11 Radiohead There There 26 26
- 12 P.O.D. Sleeping Awake 25 15
- 13 The White Stripes Seven Nation Army 25 15
- 14 Evanesence Featuring Paul M Bring Me T 25 44
- 15 Saliva Rest In Pieces 24 26
- 16 Stained Price To Play 24 26
- 17 Finch What It Is To Burn 21 27
- 18 Taproot Poem 21 18
- 19 CKY Attached At The Hip 17 19
- 20 Foo Fighters Times Like These 17 19
- 21 Foo Fighters All My Life 16 15
- 22 Incubus Are You In 15 15
- 23 Powerman 5000 Free 14 13
- 24 Cold Stupid Girl 14 10
- 25 Audioslave Cochise 13 9
- 26 Deftones Minerva 13 12
- 27 Coldplay In My Place 13 13
- 28 Red Hot Chili Peppers Can't Stop 13 17
- 29 Fisherspooner Emerge 12 6
- 30 3 Doors Down When I'm Gone 12 10

AA Cold Stupid Girl 13 0

AA Red Hot Chili Peppers Dosed 8 3

AA The Roots Featuring Cody Che The Seed (6 4

WPLY Philadelphia

PD: Jim McGuinn
MD: Dan Fein
Radio One 610-276-1100

TW LW

- 1 The White Stripes Seven Nation Army 42 36
- 2 Queens Of The Stone Age No One Knows 38 37
- 3 Evanesence Featuring Paul M Bring Me T 37 36
- 4 Trap! Headstrong 37 40
- 5 Live Heaven 35 35
- 6 Red Hot Chili Peppers Can't Stop 34 2
- 7 Foo Fighters Times Like These 33 24
- 8 Stained Price To Play 31 25
- 9 Live Heaven 30 26
- 10 The Used Buried Myself Alive 28 21
- 11 The Ataris In This Diary 27 22
- 12 AFI Girl's Not Grey 27 28
- 13 Radiohead There There 25 26
- 14 Linkin Park Somewhere I Belong 25 32
- 15 Chevelle Send The Pain Below 24 24
- 16 Disturbed Remember 24 27
- 17 Hot Hot Heat Bandages 23 17
- 18 The Roots Featuring Cody Che The Seed (23 17
- 19 CKY Attached At The Hip 23 22
- 20 Finch What It Is To Burn 23 27
- 21 Seether Driven Under 22 11
- 22 3 Doors Down When I'm Gone 22 20
- 23 Audioslave Show Me How To Live 21 20
- 24 Cold Stupid Girl 21 20
- 25 Vendetta Red Shatterday 20 21
- 26 Queens Of The Stone Age Go With The Flo 20 26
- 27 Chevelle The Red 19 20
- 28 Red Hot Chili Peppers Dosed 19 22
- 29 Saliva Always 18 15
- 30 Foo Fighters All My Life 17 14

AA No Airplay Adds This Week

KITS San Francisco

PD: Sean Demery
MD: Aaron Axelsen
Infinity 415-402-6700

TW LW

- 1 Foo Fighters Times Like These 38 43
- 2 Trap! Headstrong 35 39
- 3 Deftones Minerva 31 40
- 4 Hot Hot Heat Bandages 31 40
- 5 The White Stripes Seven Nation Army 31 41
- 6 The Ataris The Boys Of Summer 30 38
- 7 Eminem Sing For The Moment 28 38
- 8 The Streets L.A.'s Push Things Forward 28 39
- 9 Sum 41 The Hell Song 23 24
- 10 Liam Lynch United States Of Whatever 21 18
- 11 Interpol PDA 18 19
- 12 Queens Of The Stone Age Go With The Flo 18 20
- 13 Chevelle Send The Pain Below 18 23
- 14 The Roots Featuring Cody Che The Seed (18 22
- 15 Coldplay The Scientist 18 24
- 16 Jimmy Eat World A Praise Chorus 17 19
- 17 Evanesence Featuring Paul M Bring Me T 17 20
- 18 Stained Price To Play 17 20
- 19 AFI The Leaving Song Pt. II 16 19
- 20 Transplants Down In Oakland 16 20
- 21 Linkin Park Somewhere I Belong 16 21
- 22 System Of A Down Intervention 15 20
- 23 Red Hot Chili Peppers Can't Stop 15 20
- 24 Radiohead There There 15 20
- 25 Audioslave Like A Stone 15 29
- 26 Coldplay Clocks 14 17
- 27 Fisherspooner Emerge 14 20
- 28 Queens Of The Stone Age No One Knows 14 22
- 29 Casars Jack Out 13 11
- 30 The Donnas Who Invited You 13 22

AA Ben Harper With My Own Two Hands 11 5

AA P.O.D. Sleeping Awake 10 5

AA Good Charlotte The Young And The Hopele 7 3

WNNX Atlanta

Dir/Pgm: Leslie Fram
PD: Chris Williams
MD: Jay Harren
Susquehanna 404-266-0997

TW LW

- 1 Evanesence Featuring Paul M Bring Me T 42 42
- 2 Chevelle Send The Pain Below 41 34
- 3 Trap! Headstrong 40 34
- 4 Godsmack Straight Out Of Line 40 34
- 5 Audioslave Like A Stone 40 42
- 6 The White Stripes Seven Nation Army 39 41
- 7 Linkin Park From The Inside 34 19
- 8 P.O.D. Sleeping Awake 28 24
- 9 3 Doors Down The Road I'm On 28 24
- 10 The Roots Featuring Cody Che The Seed (28 24
- 11 Stained Price To Play 28 26
- 12 Live Heaven 27 24
- 13 Coldplay The Scientist 27 21
- 14 Queens Of The Stone Age Go With The Flo 27 25
- 15 The Donnas Who Invited You 26 18
- 16 Deftones Minerva 26 24
- 17 Foo Fighters Times Like These 25 26
- 18 Saliva Rest In Pieces 24 24
- 19 Pete Yorn Come Back Home 23 24
- 20 Queens Of The Stone Age No One Knows 22 22
- 21 Seether Fine Again 22 21
- 22 Jack Johnson The Horizon Has Been Defea 21 21
- 23 Linkin Park Somewhere I Belong 20 19
- 24 Foo Fighters All My Life 20 19
- 25 Incubus Warning 20 20
- 26 3 Doors Down When I'm Gone 19 22
- 27 Chevelle The Red 18 15
- 28 Hoobastank Running Away 18 15
- 29 Saliva Always 17 18
- 30 Taproot Poem 17 18

AA Less Than Jake She's Gonna Break Soon 14 0

AA Vendetta Red Shatterday 12 0

CIMX Detroit

PD: Murray Brookshaw
APD: Vince Cannova
MD: "Phat" Matt Franklin
CHUM Group 519-258-8888

TW LW

- 1 Finch What It Is To Burn 41 40
- 2 Trap! Headstrong 40 38
- 3 Chevelle Send The Pain Below 40 40
- 4 Finger Eleven Sad Exchange 40 40
- 5 Three Days Grace (I Hate) Everything Ab 38 41
- 6 Sugarcraft Pretty Girl (The Way) 35 38
- 7 Stained Price To Play 34 35
- 8 Linkin Park Somewhere I Belong 31 35
- 9 P.O.D. Sleeping Awake 29 29
- 10 The Used Blue And Yellow 28 34
- 11 AFI Girl's Not Grey 27 25
- 12 Taproot Mine 25 20
- 13 Vendetta Red Shatterday 24 19
- 14 Our Lady Peace Sell My Soul 23 22
- 15 Hot Hot Heat Bandages 23 24
- 16 CKY Attached At The Hip 23 25
- 17 Sam Roberts Brother Down 22 22
- 18 Pulse Ultra Despot 24 19
- 19 Sum 41 The Hell Song 21 20
- 20 P.O.D. Sleeping Awake 21 22
- 21 Evanesence Featuring Paul M Bring Me T 21 28
- 22 Coldplay The Scientist 20 19
- 23 Cold Stupid Girl 19 25
- 24 Simple Plan Like A Stone 19 25
- 25 Audioslave Like A Stone 19 25
- 26 The Roots Featuring Cody Che The Seed (19 25
- 27 Radiohead There There 17 11
- 28 Foo Fighters Times Like These 16 19
- 29 Feels Like In Pieces 16 10
- 30 Gob Oh! Eh! 15 8

AA The White Stripes The Hardest Button To 14 1

AA Linkin Park From The Inside 8 0

KNDD Seattle

PD: Phil Manning
APD: Jim Keller
Entercom 206-622-3251

TW LW

- 1 Linkin Park From The Inside 49 48
- 2 Trap! Headstrong 48 48
- 3 Chevelle Send The Pain Below 47 50
- 4 The White Stripes Seven Nation Army 47 50
- 5 Audioslave Like A Stone 46 45
- 6 Nirvana You Know You're Right 34 35
- 7 Evanesence Featuring Paul M Bring Me T 34 35
- 8 Smile Empty Soul Bottom Of A Bottle 32 31
- 9 Queens Of The Stone Age No One Knows 32 35
- 10 Evanesence Featuring Paul M Bring Me T 31 30
- 11 Foo Fighters All My Life 31 32
- 12 Linkin Park Somewhere I Belong 31 34
- 13 AFI Girl's Not Grey 29 23
- 14 Queens Of The Stone Age Go With The Flo 27 25
- 15 Deftones Minerva 25 29
- 16 Mudvayne Not Falling 25 29
- 17 Powerman 5000 Free 24 22
- 18 Stained Price To Play 24 22
- 19 Taproot Mine 24 32
- 20 Sum 41 Still Waiting 23 25
- 21 Die Trying Oxygen's Gone 22 16
- 22 Evanesence Going Under 22 19
- 23 Coldplay The Scientist 22 18
- 24 Radiohead There There 20 28
- 25 Cold Stupid Girl 19 21
- 26 Vendetta Red Shatterday 18 12
- 27 Sum 41 The Hell Song 18 17
- 28 Chevelle The Red 17 11
- 29 Feels Like In Pieces 16 10
- 30 Thrice All That's Left 16 15

AA Vendetta Red Dipate Summer 8 0

KZON Phoenix

PD: Tim Maravalle
APD/MD: Kevin Mannion
Infinity 602-258-8181

TW LW

- 1 Chevelle Send The Pain Below 58 55
- 2 Trap! Headstrong 56 55
- 3 Maroon 5 Harder To Breathe 51 44
- 4 Linkin Park Somewhere I Belong 51 49
- 5 Avril Lavigne Losing Grip 51 51
- 6 doubleDrive Imprint 46 46
- 7 Evanesence Featuring Paul M Bring Me T 46 46
- 8 3 Doors Down The Road I'm On 32 28
- 9 Cowboy Mouth Better 30 22
- 10 Jason Mraz The Remedy

Songs posting gains in detections or with a percentage loss in detections equal to or better than the monitored downtime percentage in the format. Songs listed in order of detections. *Indicates station experienced between 24 and 56 hours of monitored downtime during the chart week.

TOP 10 BOUND

QUEENS OF THE STONE AGE 1683/10 Go With The Flow (Interscope)

Total Stations: 80 Chart Move: 12-11 H (15), M (47), L (18) Airplay Adds: 1

Table with columns: Station, ID, LW, WZ, ZN, ID. Lists stations and their chart positions for 'Go With The Flow'.

SMILE EMPTY SOUL 1079/88 Bottom Of A Bottle (Lava)

Total Stations: 70 Chart Move: 25-21 H (7), M (30), L (23) Airplay Adds: 3

Table with columns: Station, ID, LW, WZ, ZN, ID. Lists stations and their chart positions for 'Bottom Of A Bottle'.

HOT HOT HEAT 766/29 Bandages (Sub Pop/Sire/Reprise)

Total Stations: 64 Chart Move: 31-30 H (6), M (15), L (43) Airplay Adds: 2

Table with columns: Station, ID, LW, WZ, ZN, ID. Lists stations and their chart positions for 'Bandages'.

SOCIALBURN 567/113 Everyone (Elektra/EEG)

Total Stations: 56 Chart Move: Debut 38 H (0), M (13), L (43) Airplay Adds: 8

Table with columns: Station, ID, LW, WZ, ZN, ID. Lists stations and their chart positions for 'Everyone'.

EVE 6 376/209 Think Twice (RCA/RMG)

Total Stations: 41 Chart Move: Debut 38 H (0), M (13), L (43) Airplay Adds: 8

Table with columns: Station, ID, LW, WZ, ZN, ID. Lists stations and their chart positions for 'Think Twice'.

AIRPOWER

NO RECORDS QUALIFIED FOR AIRPOWER THIS WEEK

AIRPOWER BOUND

Total Detections/Gain

RADIOHEAD 1268/44 There There (Capitol)

Total Stations: 78 Chart Move: 19-16 H (9), M (33), L (36) Airplay Adds: 6

Table with columns: Station, ID, LW, WZ, ZN, ID. Lists stations and their chart positions for 'There There'.

LINKIN PARK 894/38 Faint (Warner Bros.)

Total Stations: 53 Chart Move: 28-26 H (10), M (18), L (25) Airplay Adds: 2

Table with columns: Station, ID, LW, WZ, ZN, ID. Lists stations and their chart positions for 'Faint'.

THE ALL-AMERICAN REJECTS 673/29 The Last Song (Doghouse/DreamWorks)

Total Stations: 50 Chart Move: 34-31 H (1), M (18), L (31) Airplay Adds: 3

Table with columns: Station, ID, LW, WZ, ZN, ID. Lists stations and their chart positions for 'The Last Song'.

THE USED 529/210 Blue And Yellow (Reprise)

Total Stations: 51 Chart Move: 12-11 H (9), M (33), L (36) Airplay Adds: 6

Table with columns: Station, ID, LW, WZ, ZN, ID. Lists stations and their chart positions for 'Blue And Yellow'.

THE EXIES 297/16 Kickout (Melisma/Virgin)

Total Stations: 32 Chart Move: Debut 38 H (0), M (13), L (43) Airplay Adds: 8

Table with columns: Station, ID, LW, WZ, ZN, ID. Lists stations and their chart positions for 'Kickout'.

EVANESCENCE 2904/69 Going Under (Wind-up)

Total Stations: 23 Chart Move: 12-11 H (9), M (33), L (36) Airplay Adds: 6

Table with columns: Station, ID, LW, WZ, ZN, ID. Lists stations and their chart positions for 'Going Under'.

ALKALINE TRIO 285/22 We've Had Enough (Vagrant)

Total Stations: 35 Chart Move: 12-11 H (9), M (33), L (36) Airplay Adds: 6

Table with columns: Station, ID, LW, WZ, ZN, ID. Lists stations and their chart positions for 'We've Had Enough'.

REVIS 1106/6 Caught In The Rain (Epic)

Total Stations: 62 Chart Move: 23-20 H (9), M (27), L (26) Airplay Adds: 0

Table with columns: Station, ID, LW, WZ, ZN, ID. Lists stations and their chart positions for 'Caught In The Rain'.

VENDETTA RED 881/70 Shattered (Epic)

Total Stations: 68 Chart Move: 29-27 H (2), M (22), L (44) Airplay Adds: 3

Table with columns: Station, ID, LW, WZ, ZN, ID. Lists stations and their chart positions for 'Shattered'.

JACK JOHNSON 666/125 The Horizon Has Been Defeated (Moonshine Conspiracy/Universal/UMRG)

Total Stations: 44 Chart Move: 40-33 H (3), M (17), L (24) Airplay Adds: 4

Table with columns: Station, ID, LW, WZ, ZN, ID. Lists stations and their chart positions for 'The Horizon Has Been Defeated'.

CHART BOUND

Total Detections/Gain

THE USED 529/210 Blue And Yellow (Reprise)

Total Stations: 51 Chart Move: 12-11 H (9), M (33), L (36) Airplay Adds: 6

Table with columns: Station, ID, LW, WZ, ZN, ID. Lists stations and their chart positions for 'Blue And Yellow'.

DIE TRYING 525/43 Oxygen's Gone (Island/IDJMG)

Total Stations: 51 Chart Move: 12-11 H (9), M (33), L (36) Airplay Adds: 6

Table with columns: Station, ID, LW, WZ, ZN, ID. Lists stations and their chart positions for 'Oxygen's Gone'.

SHINEDOWN 523/8 Fly From The Inside (Atlantic)

Total Stations: 46 Chart Move: 12-11 H (9), M (33), L (36) Airplay Adds: 6

Table with columns: Station, ID, LW, WZ, ZN, ID. Lists stations and their chart positions for 'Fly From The Inside'.

AUTHORITY ZERO 246/2 Over Seasons (Lava)

Total Stations: 22 Chart Move: 12-11 H (9), M (33), L (36) Airplay Adds: 6

Table with columns: Station, ID, LW, WZ, ZN, ID. Lists stations and their chart positions for 'Over Seasons'.

AUDIOSLAVE 233/71 Show Me How To Live (Interscope/Epic)

Total Stations: 35 Chart Move: 12-11 H (9), M (33), L (36) Airplay Adds: 6

Table with columns: Station, ID, LW, WZ, ZN, ID. Lists stations and their chart positions for 'Show Me How To Live'.

IMPACT!

AIRPLAY Monitor

Nielsen
Broadcast Data
Systems

Songs posting gains in detections or with a percentage loss in detections equal to or better than the monitored downtime percentage in the format. Songs listed in order of detections.

*Indicates station experienced between 24 and 36 hours of monitored downtime during the chart week.

FEEDER 134/20 <i>Come Back Around (Republic/Universal/UMRG)</i> Total Stations: 20 Heavy (1) KFSD Medium (1), Light (18) Airplay Adds: 4 KLEC, KMBY, WBTZ, WKRL	FOUNTAINS OF WAYNE 69/30 <i>Stacy's Mom (S-Curve/Virgin)</i> Total Stations: 23 Heavy (0) Medium (1), Light (22) Airplay Adds: 3 WCYY, WEQX, WWCD	RA 54/4 <i>Rectifier (Republic/Universal/UMRG)</i> Total Stations: 8 Heavy (0) Medium (1), Light (7) Airplay Adds: 1 WNFZ	★ STAINED 42/27 <i>How About You (Flip/Elektra/EEG)</i> Total Stations: 25 Heavy (0) Medium (0), Light (25) Airplay Adds: 1 KWOD	BLANK THEORY 36/6 <i>Sour Times (New Line)</i> Total Stations: 8 Heavy (0) Medium (0), Light (8) Airplay Adds: 1 KWOD
FISCHERSPOONER 133/9 <i>Emerge (Capitol)</i> Total Stations: 17 Heavy (2) WFNX, WLIR Medium (0), Light (15)	THRICE 69/17 <i>All That's Left (Island/IDJMG)</i> Total Stations: 11 Heavy (0) Medium (2), Light (9)	AVRIL LAVIGNE 54/1 <i>Losing Grip (Arista)</i> Total Stations: 2 Heavy (1) KZON Medium (0), Light (1)	★ STAINED 40/32 <i>So Far Away (Flip/Elektra/EEG)</i> Total Stations: 26 Heavy (0) Medium (0), Light (26) Airplay Adds: 1 WRZX	JUNIOR SENIOR 33/3 <i>Move Your Feet (Crunchy Frog)</i> Total Stations: 5 Heavy (0) Medium (1), Light (4)
AFI 131/32 <i>The Leaving Song Pt. II (Nitro/DreamWorks)</i> Total Stations: 29 Heavy (0) Medium (2), Light (27) Airplay Adds: 4 KMBY, KRBZ, WAQZ, WARQ	DAVE GAHAN 67/15 <i>Dirty Sticky Floors (Mute/Reprise)</i> Total Stations: 13 Heavy (0) Medium (1), Light (12) Airplay Adds: 2 KCNL, KENZ	SKINDRED 53/2 <i>Set It Off (Bieler Bros./MCA)</i> Total Stations: 5 Heavy (0) Medium (1), Light (4)	THE FLAMING LIPS 40/4 <i>Fight Test (Warner Bros.)</i> Total Stations: 6 Heavy (0) Medium (1), Light (5) Airplay Adds: 1 KHBZ	★ STAINED 30/23 <i>Layne (Flip/Elektra/EEG)</i> Total Stations: 27 Heavy (0) Medium (0), Light (27)
CAESARS 126/21 <i>Jerk It Out (Astralwerks)</i> Total Stations: 21 Heavy (0) Medium (3), Light (18)	FINGER ELEVEN 67/1 <i>Good Times (Wind-up)</i> Total Stations: 13 Heavy (0) Medium (0), Light (13)	GODSMACK 52/0 <i>Serenity (Republic/Universal/UMRG)</i> Total Stations: 5 Heavy (0) Medium (2), Light (3) Airplay Adds: 1 WJRR	★ ECHO 7 39/19 <i>One Step Away (In De Goot)</i> Total Stations: 9 Heavy (0) Medium (0), Light (9) Airplay Adds: 1 WMFS	COWBOY MOUTH 30/8 <i>Better (Cowboy Mouth)</i> Total Stations: 1 Heavy (1) KZON Medium (0), Light (0)
MEMENTO 111/37 <i>Nothing Sacred (Columbia)</i> Total Stations: 17 Heavy (0) Medium (2), Light (15) Airplay Adds: 3 KCXX, KLEC, KROX	LINKIN PARK 66/1 <i>Lying From You (Warner Bros.)</i> Total Stations: 3 Heavy (1) KCPX Medium (0), Light (2)	LIZ PHAIR 48/9 <i>Why Can't I (Capitol)</i> Total Stations: 6 Heavy (1) KFSD Medium (0), Light (5) Airplay Adds: 1 WLIR	DEPSWA 39/3 <i>This Time (Geffen/Interscope)</i> Total Stations: 8 Heavy (0) Medium (1), Light (7)	ELECTRIC SIX 28/5 <i>Danger! High Voltage (XL/Beggars Group)</i> Total Stations: 8 Heavy (0) Medium (1), Light (7)
GUSTER 90/41 <i>Amsterdam (Gonna Write You A Letter) (Palm/Reprise)</i> Total Stations: 17 Heavy (0) Medium (2), Light (15) Airplay Adds: 2 WOXY, WWCD	JOHN MAYER 65/21 <i>Why Georgia (Aware/Columbia)</i> Total Stations: 4 Heavy (1) WLIR Medium (1), Light (2)	JEWEL 48/0 <i>Intuition (Atlantic)</i> Total Stations: 1 Heavy (1) WLIR Medium (0), Light (0)	FINGER ELEVEN 38/1 <i>Sad Exchange (Wind-up)</i> Total Stations: 1 Heavy (1) CIMX Medium (0), Light (0)	★ DISTURBED 27/27 <i>Liberate (Reprise)</i> Total Stations: 8 Heavy (0) Medium (1), Light (7) Airplay Adds: 1 KXTE
CLOSURE 90/12 <i>Look Out Below (TVT)</i> Total Stations: 13 Heavy (0) Medium (2), Light (11) Airplay Adds: 3 KCPX, KZON, WRZX	YEAH YEAH YEAHS 63/7 <i>Date With The Night (Interscope)</i> Total Stations: 14 Heavy (0) Medium (1), Light (13)	PILLAR 46/15 <i>Fireproof (Flicker/MCA)</i> Total Stations: 10 Heavy (0) Medium (1), Light (9) Airplay Adds: 1 WZNE	THE WHITE STRIPES 37/6 <i>I Just Don't Know What To Do With Myself (Third Man/V2)</i> Total Stations: 6 Heavy (0) Medium (1), Light (5)	BLUE MAN GROUP FEAT. GAVIN ROSSDALE 26/8 <i>The Current (Blue Man Group/Lava)</i> Total Stations: 16 Heavy (0) Medium (0), Light (16)
THE SPECIAL GOODNESS 79/0 <i>Life Goes By (N.O.S.)</i> Total Stations: 7 Heavy (1) KFSD Medium (0), Light (6)	ROONEY 60/28 <i>Blue Side (Geffen/Interscope)</i> Total Stations: 12 Heavy (0) Medium (1), Light (11) Airplay Adds: 2 KFSD, WOXY	JOHNNY MARR + THE HEALERS 46/3 <i>Down On The Corner (iMusic/ARTISTdirect)</i> Total Stations: 2 Heavy (1) KFSD Medium (0), Light (1)	★ SPYMOB 37/31 <i>It Gets Me Going (Star Trak/Arista)</i> Total Stations: 4 Heavy (1) KFSD Medium (0), Light (3) Airplay Adds: 1 KFSD	DIFFUSER 26/4 <i>Get It On (Hollywood)</i> Total Stations: 1 Heavy (0) Medium (1), Light (0)
BOWLING FOR SOUP 73/17 <i>Punk Rock 101 (Frodo/Silvertone/Jive)</i> Total Stations: 17 Heavy (0) Medium (2), Light (15) Airplay Adds: 3 KDGE, KROX, KXTE	IDLEWILD 60/1 <i>A Modern Way Of Letting Go (Capitol)</i> Total Stations: 6 Heavy (0) Medium (2), Light (4)	O.A.R. 44/2 <i>Hey Girl (Everfine/Lava)</i> Total Stations: 5 Heavy (0) Medium (2), Light (3)	ONE 37/8 <i>Immune (Bieler Bros./MCA)</i> Total Stations: 2 Heavy (1) WPBZ Medium (0), Light (1)	★ MICHELLE BRANCH 25/14 <i>Are You Happy Now? (Maverick/Warner Bros.)</i> Total Stations: 1 Heavy (0) Medium (1), Light (0)
ERASURE 58/19 <i>Solsbury Hill (Mute)</i> Total Stations: 2 Heavy (1) KENZ Medium (1), Light (0)				THE FAGS 25/4 <i>Ms. Take (Idol)</i> Total Stations: 1 Heavy (0) Medium (1), Light (0)

H=Heavy (30+ Detections), M=Medium (15-29), L=Light (Under 15). Airpower awarded to songs appearing in the top 20 on both the Airplay and Audience charts for the first time with increases in both detections and audience. ★ Initial Impact: songs appearing on this page for the first time in summary form. Airplay Adds are songs with 6 or more detections at new stations this week. The Airplay Leaderboard ranks taste-maker stations that have been the most successful in identifying future hit songs as measured by the amount of AIRPOWER titles for which they were Airplay Leaders. Refer to each format's Power Playlists page to see this week's Airplay Leaders.

THIS WEEK	LAST WEEK	WKS. ON CHART	TITLE/IMPRINT/PROMOTION LABEL	ARTIST	DETECTIONS		AUDIENCE	
					TW	LW	MILLIONS	RANK
			★ ★ ★ No. 1 ★ ★ ★					
1	1	13	SOMEWHERE I BELONG WARNER BROS. 7 weeks at No. 1	LINKIN PARK	1725	1815	7.716	1
2	2	19	LIKE A STONE INTERSCOPE/EPIC	AUDIOSLAVE	1706	1805	7.168	2
3	3	17	STRAIGHT OUT OF LINE REPUBLIC/UNIVERSAL/UMRG	GODSMACK	1650	1662	7.142	3
4	5	8	PRICE TO PLAY FLIP/ELEKTRA/EEG	STAINED	1584	1625	6.118	5
5	4	34	HEADSTRONG WARNER BROS.	TRAPT	1530	1644	7.046	4
6	6	18	SEND THE PAIN BELOW EPIC	CHEVELLE	1466	1408	6.014	6
7	8	13	STUPID GIRL FLIP/GEFFEN/INTERSCOPE	COLD	1225	1148	4.121	8
8	7	25	REMEMBER REPRISE	DISTURBED	1124	1249	4.812	7
9	10	10	FREE DREAMWORKS	POWERMAN 5000	1010	980	3.351	11
10	9	14	BRING ME TO LIFE WIND-UP EVANESCENCE FEATURING PAUL MCCOY		994	1028	3.501	9
11	11	14	CAUGHT IN THE RAIN EPIC	REVIS	952	946	2.635	16
12	14	12	DRIVEN UNDER WIND-UP	SEETHER	888	868	3.206	12
13	13	10	THE ROAD I'M ON REPUBLIC/UNIVERSAL/UMRG	3 DOORS DOWN	882	867	2.659	15
14	12	13	REST IN PIECES ISLAND/IDJMG	SALIVA	838	904	2.787	14
15	15	7	MOBSCENE NOTHING/INTERSCOPE	MARILYN MANSON	819	828	2.593	17
16	16	5	MINERVA MAVERICK/REPRISE	DEFTONES	818	812	2.451	18
17	17	6	SLEEPING AWAKE MAVERICK/REPRISE	P.O.D.	777	823	2.033	21
18	18	34	NOT FALLING EPIC	MUDVAYNE	712	769	2.964	13
19	19	47	FINE AGAIN WIND-UP	SEETHER	706	744	3.358	10
20	20	9	STILLBORN SPITFIRE	BLACK LABEL SOCIETY	675	711	2.380	19
21	22	8	FLY FROM THE INSIDE ATLANTIC	SHINEDOWN	592	579	2.023	22
22	21	19	TIMES LIKE THESE ROSWELL/RCA/RMG	FOO FIGHTERS	551	626	2.077	20
23	27	10	IMPRINT ROADRUNNER/IDJMG	DOUBLEDRIEVE	485	450	1.065	26
24	28	6	GO WITH THE FLOW INTERSCOPE	QUEENS OF THE STONE AGE	458	439	1.182	24
25	23	11	MINE VELVET HAMMER/ATLANTIC	TAPROOT	456	550	1.147	25
26	24	12	FAILURE MAVERICK/REPRISE	UNLOCO	432	471	0.868	29
27	26	7	BOTTOM OF A BOTTLE LAVA	SMILE EMPTY SOUL	431	446	0.906	28
28	29	8	TONZ OF FUN CURB	PRESENCE	391	367	0.846	32
			★ GREATEST GAINER®/MOST AIRPLAY ADDS ★					
29	34	2	WORLD SO COLD EPIC	MUDVAYNE	378	250	0.919	27
30	30	4	NOTHING SACRED COLUMBIA	MEMENTO	376	343	0.783	33
31	32	3	EVERYONE ELEKTRA/EEG	SOCIALBURN	367	312	0.698	35
32	31	24	CAN'T STOP WARNER BROS.	RED HOT CHILI PEPPERS	335	329	1.570	23
33	33	3	RECTIFIER REPUBLIC/UNIVERSAL/UMRG	RA	324	304	0.711	34
34	25	14	SKIN HOLLYWOOD	BREAKING BENJAMIN	250	454	0.475	36
35	38	2	OXYGEN'S GONE ISLAND/IDJMG	DIE TRYING	223	208	0.287	-
36	36	4	ANCHOR RCA/RMG	CAVE IN	222	226	0.243	-
37	37	4	HEAVEN RADIOACTIVE/MCA	LIVE	196	211	0.312	-
38	40	2	LOOK OUT BELOW TVT	CLOSURE	164	153	0.378	38
39	NEW		SEVEN NATION ARMY THIRD MAN/V2	THE WHITE STRIPES	160	136	0.848	31
40	NEW		I DON'T WANNA BE ME ROADRUNNER/IDJMG	TYPE O NEGATIVE	151	116	0.206	-

Songs ranked by number of detections. () Songs showing an increase in detections over the previous week, regardless of chart movement. A song will also receive a bullet if its percentage loss in detections does not exceed the percentage of monitored station downtime for the format. A song that has been on the chart for more than 20 weeks will generally not receive a bullet, even if it registers an increase in detections. Airpower awarded to songs appearing in the top 20 on both the Airplay and Audience charts for the first time with increases in both detections and audience. Greatest Gainer awarded to the song with the largest increase in detections. Most Airplay Adds awarded to the song registering six or more detections at the most stations for the first time this week. A song with a gain in detections over the previous week is placed first if tied with a song with a decline over the same period. When tied songs are each gaining detections or each losing detections, the song being played on more stations is placed first. Songs below the top 20 become recurrents and are removed from the chart after 26 weeks.

most airplay adds ACTIVE ROCK

NEW STATIONS

MUDVAYNE <i>World So Cold</i> (Epic) KDJE, KICT, KNCN, KRTQ, WCCC, WNVE, WRQC, WTKX, WTPP Total Stations With Six Or More Detections: 27 TOTAL DETECTIONS BY DAYPART: 6-10 4%, 10-3 12%, 3-7 13%, 7-12 29%, 12-6A 42%	9
SOCIALBURN <i>Everyone</i> (Elektra/EEG) KEGL, KNCN, KPOI, WBZX, WGIR, WXTB, WYSP, WZOR Total Stations With Six Or More Detections: 32 TOTAL DETECTIONS BY DAYPART: 6-10 2%, 10-3 8%, 3-7 8%, 7-12 20%, 12-6A 61%	8
TYPE O NEGATIVE <i>I Don't Wanna Be Me</i> (Roadrunner/IDJMG) KHTQ, KPOI, KTUX, KZRO, WGIR, WKLO, WRQC, WTFX Total Stations With Six Or More Detections: 15 TOTAL DETECTIONS BY DAYPART: 6-10 3%, 10-3 3%, 3-7 3%, 7-12 19%, 12-6A 72%	8
RED HOT CHILI PEPPERS <i>Dosed</i> (Warner Bros.) KRAB, KZRO, WAAF, WIIL, WRTT, WXWX Total Stations With Six Or More Detections: 7 TOTAL DETECTIONS BY DAYPART: 6-10 6%, 10-3 12%, 3-7 16%, 7-12 21%, 12-6A 45%	6
MEMENTO <i>Nothing Sacred</i> (Columbia) KBER, KDJE, WBZX, WLZR, WTFX Total Stations With Six Or More Detections: 36 TOTAL DETECTIONS BY DAYPART: 6-10 1%, 10-3 5%, 3-7 8%, 7-12 28%, 12-6A 58%	5

GREATEST GAINERS® ACTIVE ROCK

INCREASE IN DETECTIONS

MUDVAYNE • <i>World So Cold</i> (Epic) WRQC +17, KDJE +15, KNCN +15, KZRO +11, WUJO +9, KICT +9, KQRC +7, WTKX +7, WNVE +7, WCCC +6	+128
COLD • <i>Stupid Girl</i> (Flip/Geffen/Interscope) WRWX +15, KXXR +13, KOMP +9, WQXA +8, KDJE +7, KRAB +7, WMMS +7, WRAT +6, WTFX +6, KIOZ +5	+77
RED HOT CHILI PEPPERS • <i>Dosed</i> (Warner Bros.) WRTT +20, KZRO +16, KRAB +15, WIIL +9, WXWX +9, WAAF +4, WTPP +4, WNVE +3, KPOI +2, KNCN +1	+75
CHEVELLE • <i>Send The Pain Below</i> (Epic) WXTB +18, KRTQ +14, WUJO +12, KLO +12, WRWX +8, KBER +8, WAAF +7, WKLO +7, WTKX +7, WRAT +6	+58
SOCIALBURN • <i>Everyone</i> (Elektra/EEG) WZOR +14, WYSP +7, WTKX +6, KNCN +6, WBZX +6, WXQR +5, WRAT +5, WAAF +4, WXZZ +4, KRTQ +4	+55

AIRPLAY Monitor RECURRENTS ACTIVE ROCK

RANK	TITLE ARTIST (IMPRINT/PROMOTION LABEL)	DETECTIONS		RANK	TITLE ARTIST (IMPRINT/PROMOTION LABEL)	DETECTIONS	
		TW	LW			TW	LW
1	PRAYER DISTURBED (REPRISE)	680	659	10	BOTHER STONE SOUR (ROADRUNNER/IDJMG)	368	404
2	THE RED CHEVELLE (EPIC)	613	584	11	SHE HATES ME PUDDLE OF MUDD (FLAWLESS/GEFFEN/INTERSCOPE)	337	352
3	WHEN I'M GONE 3 DOORS DOWN (REPUBLIC/UNIVERSAL/UMRG)	587	665	12	BLURRY PUDDLE OF MUDD (FLAWLESS/GEFFEN/INTERSCOPE)	336	331
4	ALL MY LIFE FOO FIGHTERS (ROSWELL/RCA/RMG)	577	614	13	MAN IN THE BOX ALICE IN CHAINS (COLUMBIA)	336	338
5	AERIALS SYSTEM OF A DOWN (AMERICAN/COLUMBIA)	526	557	14	CONTROL PUDDLE OF MUDD (FLAWLESS/GEFFEN/INTERSCOPE)	334	354
6	ALWAYS SALIVA (ISLAND/IDJMG)	505	582	15	DOWN WITH THE SICKNESS DISTURBED (GIANT/REPRISE)	329	338
7	NO ONE KNOWS QUEENS OF THE STONE AGE (INTERSCOPE)	487	545	16	DRIFT & DIE PUDDLE OF MUDD (FLAWLESS/GEFFEN/INTERSCOPE)	315	331
8	I STAND ALONE GODSMACK (REPUBLIC/UNIVERSAL/UMRG)	383	395	17	COCHISE AUDIOSLAVE (INTERSCOPE/EPIC)	311	295
9	POEM TAPROOT (VELVET HAMMER/ATLANTIC)	371	413	18	NEVER AGAIN NICKELBACK (ROADRUNNER/IDJMG)	307	317
				19	BY THE WAY RED HOT CHILI PEPPERS (WARNER BROS.)	296	301
				20	INTERSTATE LOVE SONG STONE TEMPLE PILOTS (ATLANTIC)	283	281

Recurrents are titles that have appeared on the Active Rock Airplay chart for 26 weeks and have dropped below the top 20.

ZAKK WYLDE'S BLACK LABEL SOCIETY

THE BLESSED HELLRIDE

BLACK LABEL SOCIETY

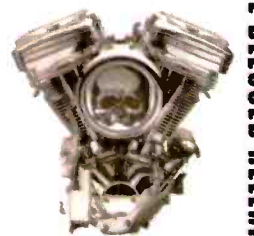

SPT-15091-2 CD

THE BLESSED HELLRIDE

Heritage Rock: #8!
Mainstream Rock: #16!
Active Rock: #20!

Management: Third Stage, Survival Mgmt.
30785 Pacific Coast Hwy, Malibu, CA 90265

Join the Street Team!
www.ZakkWyld.com

www.spitfirerecords.com

George Thorogood and the Destroyers

"AMERICAN MADE" adds this week!

BLACK LABEL SOCIETY

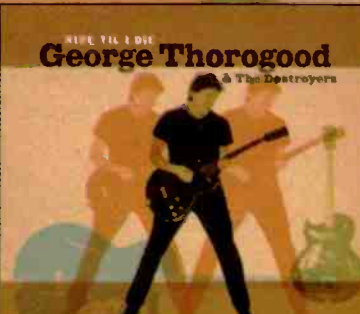

FR 20007-2

THE BLESSED HELLRIDE

www.GeorgeThorogood.com
www.georgethorogood.com

ACTIVE ROCK POWER PLAYS



Songs ranked by number of detections. Playlists are listed in order of TSA weekly cumes, beginning with the highest-cuming station. Cumes are updated twice yearly following the release of the spring and fall Arbitron surveys. The number of stations shown each week varies depending upon space. Airplay Adds (AA) denotes songs with 6 or more detections at station for first time this week.

AIRPLAY LEADERBOARD

THE STATIONS THAT BREAK THE HITS



WZOR Green Bay, WI (PD: Roxanne Steele) Airplay Leader Designations: 5

Table with 5 rows showing station rankings: #2 KRAB, Bakersfield, CA; #3 WAAF, Boston, MA; #4 KXXR, Minneapolis, MN; #5 WTKX, Pensacola, FL.

Refer to Impact! page for this week's Airplay Leaders and Airplay Leaderboard rules.

WYSP Philadelphia OM: Tim Sabean APD: Gil Edwards Interim MD: Rich DeSisto Infinity 215-625-9460

WYSP Philadelphia playlist table with columns for rank, song title, and station.

WRIF Detroit OM: Doug Podell APD/MD: Mark Pennington Greater Media 248-547-0101

WRIF Detroit playlist table with columns for rank, song title, and station.

KEGL Dallas PD: Max Dugan APD: Chris Ryan MD: Cindy Scull Clear Channel 972-869-9700

KEGL Dallas playlist table with columns for rank, song title, and station.

KXXR Minneapolis PD: Wade Linder Interim MD: Pablo ABC/Disney 612-617-4000

KXXR Minneapolis playlist table with columns for rank, song title, and station.

WMMS Cleveland PD: Jim Trapp MD: Slats Clear Channel 216-520-2600

WMMS Cleveland playlist table with columns for rank, song title, and station.

WAAF Boston PD: Keith Hastings MD: Mistress Carrie Entercom 617-779-5800

WAAF Boston playlist table with columns for rank, song title, and station.

KSJO San Francisco PD: Gary Schoenwetter MD: Zakk Tyler Clear Channel 408-453-5400

KSJO San Francisco playlist table with columns for rank, song title, and station.

KQRC Kansas City PD: Bob Edwards APD: Don Jantzen Entercom 913-677-8998

KQRC Kansas City playlist table with columns for rank, song title, and station.

WXTB Tampa Dir/FM Pgm: Brad Hardin PD: Rick Schmidt APD: Carl Harris Clear Channel 813-832-1000

WXTB Tampa playlist table with columns for rank, song title, and station.

WIYY Baltimore PD: Dave Hill APD/MD: Rob Heckman Hearst 410-889-0098

WIYY Baltimore playlist table with columns for rank, song title, and station.

KUPD Phoenix PD: J.J. Jeffries MD: Larry McFeele Sandusky 480-838-0400

KUPD Phoenix playlist table with columns for rank, song title, and station.

KBPI Denver Dir/Pgm: Mike O'Connor PD: Bob Richards APD/MD: Willie B. Clear Channel 303-713-8000

KBPI Denver playlist table with columns for rank, song title, and station.

KISS San Antonio OM: Virgil Thompson PD: Meron Vargas MD: CJ Cruz Cox 210-646-0105

KISS San Antonio playlist table with columns for rank, song title, and station.

KIOZ San Diego Dir. FM Pgm: Jim Richards PD/MD: Shauna Moran Clear Channel 858-292-2000

KIOZ San Diego playlist table with columns for rank, song title, and station.

WLZR Milwaukee PD: Mike Stern MD: Marilynn Mee Saga 414-978-9000

WLZR Milwaukee playlist table with columns for rank, song title, and station.

WBZX Columbus PD: Hal Fish APD/MD: Ronni Hunter North America 614-481-7800

WBZX Columbus playlist table with columns for rank, song title, and station.

KUFO Portland OM: Dave Numme APD: Al Scott Infinity 503-222-1011

KUFO Portland playlist table with columns for rank, song title, and station.

WCCC Hartford OM/MD: Michael Picozzi APD/MD: Mike Karolyi Marlin 860-525-1069

WCCC Hartford playlist table with columns for rank, song title, and station.

WBBB Raleigh PD: Jay Nachlis Curtis 919-876-3831

WBBB Raleigh playlist table with columns for rank, song title, and station.

KCAL San Bernardino PD: Steve Hoffman MD: MJ Matthews Anaheim 909-793-3554

KCAL San Bernardino playlist table with columns for rank, song title, and station.

WQXA Harrisburg PD: Claudine DeLorenzo MD: Nixon Citadel 717-367-7700

WQXA Harrisburg playlist table with columns for rank, song title, and station.

KRXQ Sacramento SM: Curtiss Johnson PD: Pat Martin MD: Paul Marshall Entercom 916-334-7777

KRXQ Sacramento playlist table with columns for rank, song title, and station.

WNOR Norfolk PD: Harvey Kojan APD/MD: Tim Parker Saga 757-366-9900

WNOR Norfolk playlist table with columns for rank, song title, and station.



Songs posting gains in detections or with a percentage loss in detections equal to or better than the monitored downtime percentage in the format. Songs listed in order of detections. *Indicates station experienced between 24 and 56 hours of monitored downtime during the chart week.

TOP 10 BOUND

REVIS 952/6 Caught In The Rain (Epic)

Table with columns: Station, ID, LW, ZW, ID, and song title. Lists stations like Chicago, San Fran, Dallas, etc. and their respective song detections.

SEETHER 888/20 Driven Under (Wind-up)

Table with columns: Station, ID, LW, ZW, ID, and song title. Lists stations like Chicago, San Fran, Dallas, etc. and their respective song detections.

3 DOORS DOWN 882/15 The Road I'm On (Republic/Universal/UMRG)

Table with columns: Station, ID, LW, ZW, ID, and song title. Lists stations like Chicago, San Fran, Dallas, etc. and their respective song detections.

DEFTONES 818/6 Minerva (Maverick/Reprise)

Table with columns: Station, ID, LW, ZW, ID, and song title. Lists stations like Chicago, San Fran, Dallas, etc. and their respective song detections.

NO RECORDS QUALIFIED FOR AIRPOWER THIS WEEK

AIRPOWER BOUND

SHINEDOWN 592/13 Fly From The Inside (Atlantic)

Table with columns: Station, ID, LW, ZW, ID, and song title. Lists stations like Chicago, San Fran, Dallas, etc. and their respective song detections.

DOUBLEDRIVE 485/35 Imprint (Roadrunner/IDJMG)

Table with columns: Station, ID, LW, ZW, ID, and song title. Lists stations like Chicago, San Fran, Dallas, etc. and their respective song detections.

QUEENS OF THE STONE AGE 458/19 Go With The Flow (Interscope)

Table with columns: Station, ID, LW, ZW, ID, and song title. Lists stations like Chicago, San Fran, Dallas, etc. and their respective song detections.

PRESENCE 391/24 Tonz Of Fun (Curb)

Table with columns: Station, ID, LW, ZW, ID, and song title. Lists stations like Chicago, San Fran, Dallas, etc. and their respective song detections.

MUDVAYNE 378/128 World So Cold (Epic)

Table with columns: Station, ID, LW, ZW, ID, and song title. Lists stations like Chicago, San Fran, Dallas, etc. and their respective song detections.

MEMENTO 376/33 Nothing Sacred (Columbia)

Table with columns: Station, ID, LW, ZW, ID, and song title. Lists stations like Chicago, San Fran, Dallas, etc. and their respective song detections.

SOCIALBURN 367/55 Everyone (Elektra/EEG)

Table with columns: Station, ID, LW, ZW, ID, and song title. Lists stations like Chicago, San Fran, Dallas, etc. and their respective song detections.

RA 324/20 Rectifier (Republic/Universal/UMRG)

Table with columns: Station, ID, LW, ZW, ID, and song title. Lists stations like Chicago, San Fran, Dallas, etc. and their respective song detections.

DIE TRYING 223/15 Oxygen's Gone (Island/IDJMG)

Table with columns: Station, ID, LW, ZW, ID, and song title. Lists stations like Chicago, San Fran, Dallas, etc. and their respective song detections.

CLOSURE 164/11 Look Out Below (TVT)

Table with columns: Station, ID, LW, ZW, ID, and song title. Lists stations like Chicago, San Fran, Dallas, etc. and their respective song detections.

THE WHITE STRIPES 160/24 Seven Nation Army (Third Man/V2)

Table with columns: Station, ID, LW, ZW, ID, and song title. Lists stations like Chicago, San Fran, Dallas, etc. and their respective song detections.

TYPE O NEGATIVE 151/35 I Don't Wanna Be Me (Roadrunner/IDJMG)

Table with columns: Station, ID, LW, ZW, ID, and song title. Lists stations like Chicago, San Fran, Dallas, etc. and their respective song detections.

CHART BOUND

PILLAR 151/10 Fireproof (Flicker/MCA)

Table with columns: Station, ID, LW, ZW, ID, and song title. Lists stations like Chicago, San Fran, Dallas, etc. and their respective song detections.

AUDIOSLAVE 135/47 Show Me How To Live (Interscope/Epic)

Table with columns: Station, ID, LW, ZW, ID, and song title. Lists stations like Chicago, San Fran, Dallas, etc. and their respective song detections.

LINKIN PARK 123/15 Faint (Warner Bros.)

Table with columns: Station, ID, LW, ZW, ID, and song title. Lists stations like Chicago, San Fran, Dallas, etc. and their respective song detections.

ECHO 7 65/37 One Step Away (In De Goot)

Table with columns: Station, ID, LW, ZW, ID, and song title. Lists stations like Chicago, San Fran, Dallas, etc. and their respective song detections.

MANMADE GOD 64/28 Safe Passage (American/IDJMG)

Table with columns: Station, ID, LW, ZW, ID, and song title. Lists stations like Chicago, San Fran, Dallas, etc. and their respective song detections.

GODSMACK 62/2 Faceless (Republic/Universal/UMRG)

Table with columns: Station, ID, LW, ZW, ID, and song title. Lists stations like Chicago, San Fran, Dallas, etc. and their respective song detections.

PACIFIER 59/9 Comfort Me (HiFi/Arista)

Table with columns: Station, ID, LW, ZW, ID, and song title. Lists stations like Chicago, San Fran, Dallas, etc. and their respective song detections.

ANTHRAX 54/1 Safe Home (Sanctuary)

Table with columns: Station, ID, LW, ZW, ID, and song title. Lists stations like Chicago, San Fran, Dallas, etc. and their respective song detections.

Vertical text on the far right edge of the page, possibly a page number or additional label.

H=Heavy (21+ Detections), M=Medium (14-20), L=Light (Under 14). Airpower awarded to songs appearing in the top 20 on both the Airplay and Audience charts for the first time with increases in both detections and audience. *Initial impact: songs appearing on this page for the first time in summary form. Airplay Adds are songs with 6 or more detections at new stations this week. The Airplay Leaderboard ranks taste-maker stations that have been the most successful in identifying future hit songs as measured by the amount of AIRPOWER titles for which they were Airplay Leaders. Refer to each format's Power Playlists page to see this week's Airplay Leaders.

THIS WEEK	LAST WEEK	WKS. ON CHART	TITLE/IMPRINT/PROMOTION LABEL	ARTIST	DETECTIONS		AUDIENCE	
					TW	LW	MILLIONS	RANK
			★★★ No. 1 ★★★					
1	1	18	LIKE A STONE INTERSCOPE/EPIC 5 weeks at No. 1	AUDIOSLAVE	615	664	2.486	1
2	3	9	RED WHITE AND BLUE SANCTUARY	LYNYRD SKYNYRD	434	484	2.474	2
3	2	36	WHEN I'M GONE REPUBLIC/UNIVERSAL/UMRG	3 DOORS DOWN	432	521	2.436	3
4	6	8	PRICE TO PLAY FLIP/ELEKTRA/VEEG	STAIN'D	425	414	1.509	7
5	4	11	THE ROAD I'M ON REPUBLIC/UNIVERSAL/UMRG	3 DOORS DOWN	400	437	1.621	5
6	5	19	TIMES LIKE THESE ROSWELL/RCA/RMG	FOO FIGHTERS	374	421	1.837	4
7	10	17	STRAIGHT OUT OF LINE REPUBLIC/UNIVERSAL/UMRG	GODSMACK	330	328	1.359	9
8	8	10	STILLBORN SPITFIRE	BLACK LABEL SOCIETY	329	340	0.963	14
9	7	28	HEADSTRONG WARNER BROS.	TRAPT	313	352	1.442	8
10	9	44	FINE AGAIN WIND-UP	SEETHER	286	334	1.548	6
11	11	35	ALWAYS ISLAND/IDJMG	SALIVA	273	315	1.260	10
12	12	13	SOMEWHERE I BELONG WARNER BROS.	LINKIN PARK	245	287	1.230	12
13	13	13	FIRING LINE PEACH/SANCTUARY	THE ALLMAN BROTHERS BAND	238	280	1.244	11
14	15	12	REST IN PIECES ISLAND/IDJMG	SALIVA	224	223	0.584	23
15	14	11	IMPRINT ROADRUNNER/IDJMG	DOUBLEDRIVE	223	238	0.559	26
16	17	5	CALLING ALL ANGELS COLUMBIA	TRAIN	210	215	1.107	13
17	16	16	SEND THE PAIN BELOW EPIC	CHEVELLE	184	220	0.680	17
			★ MOST AIRPLAY ADDS ★					
18	22	4	HALLELUJAH SANCTUARY	SAMMY AND THE WABOS	176	166	0.562	24
19	21	14	CAUGHT IN THE RAIN EPIC	REVIS	169	172	0.400	33
20	18	19	MAKE UP YOUR MIND 604/ROADRUNNER/IDJMG	THEORY OF A DEADMAN	167	201	0.645	19
21	19	7	HEAVEN RADIOACTIVE/MCA	LIVE	151	176	0.592	22
22	20	9	FREE DREAMWORKS	POWERMAN 5000	139	174	0.455	28
23	23	10	STUPID GIRL FLIP/GEFFEN/INTERSCOPE	COLD	132	143	0.561	25
24	29	12	DRIVEN UNDER WIND-UP	SEETHER	131	106	0.445	30
25	30	4	FLY FROM THE INSIDE ATLANTIC	SHINEDOWN	128	104	0.262	40
26	24	8	SAVE ME HOLLYWOOD	FORTY FOOT ECHO	120	143	0.199	-
27	25	8	BRING ME TO LIFE WIND-UP	EVANESCENCE FEATURING PAUL MCCOY	119	142	0.450	29
28	32	2	EVERYONE ELEKTRA/VEEG	SOCIALBURN	111	90	0.221	-
29	27	22	REMEMBER REPRISE	DISTURBED	108	111	0.386	34
30	26	22	CAN'T STOP WARNER BROS.	RED HOT CHILI PEPPERS	100	117	0.635	20
			★ GREATEST GAINER® ★					
31	NEW		BLACK DOG (LIVE) ATLANTIC	LED ZEPPELIN	88	40	0.651	18
32	38	6	GO WITH THE FLOW INTERSCOPE	QUEENS OF THE STONE AGE	74	70	0.198	-
33	NEW		THE OCEAN (LIVE) ATLANTIC	LED ZEPPELIN	72	42	0.507	27
34	37	10	FAILURE MAVERICK/REPRISE	UNLOCO	68	71	0.152	-
35	39	2	RECTIFIER REPUBLIC/UNIVERSAL/UMRG	RA	67	66	0.094	-
36	34	4	SLEEPING AWAKE MAVERICK/REPRISE	P.O.D.	66	78	0.269	38
37	NEW		IMMIGRANT SONG (LIVE) ATLANTIC	LED ZEPPELIN	64	42	0.434	31
38	NEW		C'MON SUZIE SILVERTONE/JIVE	INDIGENOUS	63	28	0.265	39
39	28	10	YOU DON'T LOVE ME, YOU DON'T CARE EAGLE	GEORGE THOROGOOD & THE DESTROYERS	63	107	0.277	36
40	35	6	HIGHER GROUND MOTOWN/UMRG	ERIC CLAPTON	63	73	0.820	16

Songs ranked by number of detections. () Songs showing an increase in detections over the previous week, regardless of chart movement. A song will also receive a bullet if its percentage loss in detections does not exceed the percentage of monitored station downtime for the format. A song that has been on the chart for more than 20 weeks will generally not receive a bullet, even if it registers an increase in detections. Airpower awarded to songs appearing in the top 20 on both the Airplay and Audience charts for the first time with increases in both detections and audience. Greatest Gainer awarded to the song with the largest increase in detections. Most Airplay Adds awarded to the song registering six or more detections at the most stations for the first time this week. A song with a gain in detections over the previous week is placed first if tied with a song with a decline over the same period. When tied songs are each gaining detections or each losing detections, the song being played on more stations is placed first. Songs below the top 20 become recurrences and are removed from the chart after 26 weeks.

GREATEST GAINERS® HERITAGE ROCK

INCREASE IN DETECTIONS

- LED ZEPPELIN • Black Dog (Live) (Atlantic)** +48
KDKB +10, WHJY +6, WBLM +4, WKQQ +4, KYYS +3, WFBQ +2, KEZO +2, WDVE +2, WEBN +2, WKLC +2
- INDIGENOUS • C'mon Suzie (Silvertone/Jive)** +35
KDKB +11, KMOD +8, WKLC +8, WROV +3, WEGR +2, WAXQ +1, KRZZ +1, WBUF +1, WAFX +1
- LED ZEPPELIN • The Ocean (Live) (Atlantic)** +30
WBLM +4, WHJY +4, WROV +3, WPLR +2, WFBQ +2, KEZO +2, WDHA +2, WKKB +2, WKLC +2, WLUP +2
- DEFTONES • Minerva (Maverick/Reprise)** +30
WEBN +11, WKKB +10, WKLC +7, KFRQ +3, KDKB +1, WHJY +1, WKLS +1
- RED HOT CHILI PEPPERS • Dosed (Warner Bros.)** +29
WKLC +13, KFRQ +8, WEZX +6, WROV +2

most airplay adds

NEW STATIONS

- SAMMY AND THE WABOS Hallelujah (Sanctuary)** 3
KYYS, WDHA, WEGR
Total Stations With Six Or More Detections: 15
TOTAL DETECTIONS BY DAYPART: 6-10 3%, 10-3 14%, 3-7 14%, 7-12 18%, 12-6A 51%
- INDIGENOUS C'mon Suzie (Silvertone/Jive)** 3
KDKB, KMOD, WKLC
Total Stations With Six Or More Detections: 5
TOTAL DETECTIONS BY DAYPART: 6-10 5%, 10-3 21%, 3-7 16%, 7-12 19%, 12-6A 40%
- DEFTONES Minerva (Maverick/Reprise)** 3
WEBN, WKKB, WKLC
Total Stations With Six Or More Detections: 5
TOTAL DETECTIONS BY DAYPART: 6-10 4%, 10-3 4%, 3-7 7%, 7-12 39%, 12-6A 47%
- RED HOT CHILI PEPPERS Dosed (Warner Bros.)** 3
KFRQ, WEZX, WKLC
Total Stations With Six Or More Detections: 4
TOTAL DETECTIONS BY DAYPART: 6-10 0%, 10-3 11%, 3-7 6%, 7-12 11%, 12-6A 72%
- LED ZEPPELIN Black Dog (Live) (Atlantic)** 2
KDKB, WHJY
Total Stations With Six Or More Detections: 4
TOTAL DETECTIONS BY DAYPART: 6-10 13%, 10-3 24%, 3-7 15%, 7-12 30%, 12-6A 19%

THIS WEEK	LAST WEEK	WKS. ON CHART	TITLE/IMPRINT/PROMOTION LABEL	ARTIST	DETECTIONS		AUDIENCE	
					TW	LW	MILLIONS	RANK
			★★★ No. 1 ★★★					
1	1	19	LIKE A STONE INTERSCOPE/EPIC 8 weeks at No. 1	AUDIOSLAVE	2321	2469	9.654	1
2	3	8	PRICE TO PLAY FLIP/ELEKTRA/VEEG	STAIN'D	2009	2039	7.626	5
3	4	17	STRAIGHT OUT OF LINE REPUBLIC/UNIVERSAL/UMRG	GODSMACK	1980	1990	8.501	3
4	2	13	SOMEWHERE I BELONG WARNER BROS.	LINKIN PARK	1970	2102	8.946	2
5	5	33	HEADSTRONG WARNER BROS.	TRAPT	1843	1996	8.489	4
6	6	18	SEND THE PAIN BELOW EPIC	CHEVELLE	1650	1628	6.694	6
7	9	13	STUPID GIRL FLIP/GEFFEN/INTERSCOPE	COLD	1357	1291	4.682	10
8	8	10	THE ROAD I'M ON REPUBLIC/UNIVERSAL/UMRG	3 DOORS DOWN	1282	1304	4.280	11
9	7	24	REMEMBER REPRISE	DISTURBED	1232	1360	5.198	7
10	12	10	FREE DREAMWORKS	POWERMAN 5000	1149	1154	3.805	14
11	14	14	CAUGHT IN THE RAIN EPIC	REVIS	1121	1118	3.035	18
12	11	13	BRING ME TO LIFE WIND-UP	EVANESCENCE FEATURING PAUL MCCOY	1113	1170	3.951	12
13	13	13	REST IN PIECES ISLAND/IDJMG	SALIVA	1062	1127	3.371	16
14	18	12	DRIVEN UNDER WIND-UP	SEETHER	1019	974	3.651	15
15	10	36	WHEN I'M GONE REPUBLIC/UNIVERSAL/UMRG	3 DOORS DOWN	1019	1186	4.798	9
16	17	9	STILLBORN SPITFIRE	BLACK LABEL SOCIETY	1004	1051	3.342	17
17	15	45	FINE AGAIN WIND-UP	SEETHER	992	1078	4.907	8
18	16	19	TIMES LIKE THESE ROSWELL/RCA/RMG	FOO FIGHTERS	925	1047	3.914	13
19	21	6	MOBSCENE NOTHING/INTERSCOPE	MARILYN MANSON	879	881	2.691	19
20	22	5	MINERVA MAVERICK/REPRISE	DEFTONES	875	839	2.606	20

THIS WEEK	LAST WEEK	WKS. ON CHART	TITLE/IMPRINT/PROMOTION LABEL	ARTIST	DETECTIONS		AUDIENCE	
					TW	LW	MILLIONS	RANK
			★★★ No. 1 ★★★					
1	1	13	THE HORIZON HAS BEEN DEFEATED MOONSHINE CONSPIRACY/UNIVERSAL/UMRG 2 weeks at No. 1	JACK JOHNSON	450	451	2.317	3
2	2	8	CALLING ALL ANGELS COLUMBIA	TRAIN	436	424	2.420	2
3	3	11	PEACEKEEPER REPRISE	FLEETWOOD MAC	357	393	1.913	5
4	4	10	COME BACK HOME COLUMBIA	PETE YORN	347	358	1.601	8
5	7	12	WITH MY OWN TWO HANDS VIRGIN	BEN HARPER	346	347	1.722	7
6	5	27	CLOCKS CAPITOL	COLDPLAY	343	357	2.501	1
7	6	17	WHY GEORGIA AWARE/COLUMBIA	JOHN MAYER	310	351	1.957	4
8	10	13	RIGHTEOUSLY LOST HIGHWAY/IDJMG	LUCINDA WILLIAMS	279	301	1.051	16
9	13	6	THE SCIENTIST CAPITOL	COLDPLAY	269	261	1.374	10
10	11	9	TRUE TO MYSELF TUFF GONG/PRIVATE MUSIC/RCA VICTOR	ZIGGY MARLEY	269	270	1.374	11
11	8	17	THE REMEDY (I WON'T WORRY) ELEKTRA/VEEG	JASON MRAZ	251	310	1.208	13
12	12	13	SAVE IT FOR A RAINY DAY AMERICAN/LOST HIGHWAY/IDJMG	THE JAYHAWKS	249	270	1.168	15
13	9	19	BIG YELLOW TAXI GEFFEN/INTERSCOPE	COUNTING CROWS	248	303	1.898	6
14	18	3	BLUES BEACH REPRISE	STEELY DAN	215	201	1.035	17
15	14	7	FIRING LINE PEACH/SANCTUARY	THE ALLMAN BROTHERS BAND	202	230	0.789	-
16	19	4	MY BABY BLUE NEW WEST	JOHN HIATT & THE GONERS	194	199	0.941	19
17	NEW		SMOOTHIE SONG SUGAR HILL	NICKEL CREEK	185	165	1.586	9
18	15	6	I CAN'T REMEMBER AWARE/COLUMBIA	THE THORNS	184	226	0.822	20
19	20	2	LET ME DOWN HARD THRILL SHOW/LOST HIGHWAY/IDJMG	JOHN EDDIE	183	171	0.507	-
20	16	10	DOWN ON THE CORNER IMUSIC/ARTISTDIRECT	JOHNNY MARR + THE HEALERS	176	217	0.567	-

Compiled from a national sample of data supplied by Nielsen Broadcast Data Systems. 106 mainstream rock and 22 triple-A stations are electronically monitored 24 hours a day, 7 days a week. Songs ranked by number of detections. () Songs showing an increase in detections over the previous week, regardless of chart movement. A song will also receive a bullet if its percentage loss in detections does not exceed the percentage of monitored station downtime for the format. A song that has been on the chart for more than 20 weeks will generally not receive a bullet, even if it registers an increase in detections. Airpower awarded to songs appearing in the top 20 on both the Airplay and Audience charts for the first time with increases in both detections and audience. Greatest Gainer awarded to the song with the largest increase in detections. Most Airplay Adds awarded to the song registering six or more detections at the most stations for the first time this week. A song with a gain in detections over the previous week is placed first if tied with a song with a decline over the same period. When tied songs are each gaining detections or each losing detections, the song being played on more stations is placed first. Songs below the top 20 become recurrences and are removed from the chart after 26 weeks. © 2003 VNU Business Media, Inc. All rights reserved.

Airplay Adds (AA) denotes songs with 6 or more detections at station for first time this week.



POWER PLAYLISTS

AIRPLAY LEADERBOARD

THE STATIONS THAT BREAK THE HITS

Table with 5 rows showing station rankings for WEBN Cincinnati, OH. #1 WEBN, #2 KLAQ, #3 WJHA, #4 WZZO, #5 WKKB.

WAXQ New York PD: Bob Buchmann. Top 20 list including Eric Clapton, Lynyrd Skynyrd, Bruce Springsteen.

KLOS Los Angeles PD: Rita Wilde. Top 20 list including Eagles, Lynyrd Skynyrd, Black Sabbath.

WLUP Chicago VP/Pgm: Greg Solk. Top 20 list including AC/DC, Pink Floyd, Scorpions.

WMMR Philadelphia PD: Sam Milkman. Top 20 list including Foo Fighters, Red Hot Chili Peppers.

WDVE Pittsburgh OM: John Moschitta. Top 20 list including 3 Doors Down, Audioslave.

WFHQ Indianapolis OM: Marty Bender. Top 20 list including Lynyrd Skynyrd, Train, Tom Petty.

WKLS Atlanta Reg. VP/Pgm: Tim Dukes. Top 20 list including 3 Doors Down, Audioslave.

KLOL Houston OM: Vince Richards. Top 20 list including Foo Fighters, 21 Savage.

KISW Seattle PD: Dave Richards. Top 20 list including Godsmack, Linkin Park, Audioslave.

WEBN Cincinnati OM/MD: Scott Reinhardt. Top 20 list including Godsmack, Linkin Park.

KSHE St. Louis PD: Rick Bails. Top 20 list including Theory of a Deadman, Trapt.

KDKB Phoenix PD: Joe Bonadonna. Top 20 list including 3 Doors Down, Incubus, Seether.

WBAB Long Island PD: John Olsen. Top 20 list including 3 Doors Down, Audioslave.

WHJY Providence PD: Joe Bevilacqua. Top 20 list including Foo Fighters, Godsmack.

IMPACT!



Songs posting gains in detections or with a percentage loss in detections equal to or better than the monitored downtime percentage in the format. Songs listed in order of detections.

TOP 10 BOUND

Table with 2 columns: Song/Station and Total Detections/Gain. Includes SALIVA, Rest In Pieces.

CHART BOUND

Table with 2 columns: Song/Station and Total Detections/Gain. Includes MARILYN MANSON, Mobscene.

AIRPOWER

NO RECORDS QUALIFIED FOR AIRPOWER THIS WEEK

AIRPOWER BOUND

Table with 2 columns: Song/Station and Total Detections/Gain. Includes SAMMY AND THE WABOS, SEETHER, SHINEDOWN.

Table with 2 columns: Song/Station and Total Detections/Gain. Includes SMILE EMPTY SOUL, LED ZEPPELIN, SOUTHF M.

WEAT West Palm Beach

Table with 2 columns: Song/Artist and Rank. Includes Faith Hill One, Daryl Hall John Oates Man On A Mis, etc.

WHUD Westchester, NY

Table with 2 columns: Song/Artist and Rank. Includes Eagles Hole In The World, Train Calling All Angels, etc.

KRBB Wichita, Kan.

Table with 2 columns: Song/Artist and Rank. Includes Counting Crows Featuring Big Yello

WJBR Wilmington, Del.

Table with 2 columns: Song/Artist and Rank. Includes Eagles Hole In The World

NO AIRPLAY ADDS THIS WEEK:

KNMG Albuquerque • WLIF Baltimore • WSNY Columbus, Ohio • CIDR Detroit • WMGC Detroit • KTSN El Paso, Texas • WRCH Hartford, Conn. • KRTR Honolulu • WYXN Indianapolis • KSRK Kansas City • KUDL Kansas City • WALK Long Island, N.Y. • KBNG Los Angeles • KOST Los Angeles • WVRN Memphis • WMOG Mobile, Ala. • WJLH New Orleans • KESZ Phoenix • KKLL Phoenix • WHOM Portland, Maine • KICW Portland, Ore. • WRAL Raleigh, N.C. • WRSN Raleigh, N.C. • WTVR Richmond, Va. • KYMC Sacramento • KBEE Salt Lake City • KSFI Salt Lake City • KLSY Seattle • KRWM Seattle • KEZZ St. Louis • WASH Washington, D.C. • WMGS Wilkes-Barre, Pa.

RHYTHMIC TOP 40

Detections

KYLZ Albuquerque

Table with 2 columns: Song/Artist and Rank. Includes Chingy Right Thurr, Beyonce Featuring Jay-Z Crazy In Lo, etc.

WBTS Atlanta

Table with 2 columns: Song/Artist and Rank. Includes Frankie J Don't Wanna Try

KQBT Austin, Texas

Table with 2 columns: Song/Artist and Rank. Includes Fabolous Featuring Tania Into You, Da Entourage Bummy Hop, etc.

KXMG Austin, Texas

Table with 2 columns: Song/Artist and Rank. Includes Black Eyed Peas Where Is The Love?, Chingy Right Thurr, etc.

KISV Bakersfield, Calif.

Table with 2 columns: Song/Artist and Rank. Includes Thalia Featuring Fat Joe I Want You, Mya My Love Is Like...WOAH, etc.

KKXX Bakersfield, Calif.

Table with 2 columns: Song/Artist and Rank. Includes Ma'Shay Get Yo Mind Right, Loon Featuring Kelis How You Want T, etc.

WQSB Boston

Table with 2 columns: Song/Artist and Rank. Includes Jason Nevins Presents Hot I'm In Me

CKEY Buffalo, N.Y.

Table with 2 columns: Song/Artist and Rank. Includes Lumidee Never Leave You - Uh Oooh, Sean Paul Like Gue, etc.

WRVZ Charleston, W.Va.

Table with 2 columns: Song/Artist and Rank. Includes Ashanti Rock Wit U (Awww Baby), Ludacris Act A Fool, etc.

WBBM Chicago

Table with 2 columns: Song/Artist and Rank. Includes Frankie J Don't Wanna Try, Beyonce Featuring Jay-Z Crazy In Lo, etc.

KZFM Corpus Christi

Table with 2 columns: Song/Artist and Rank. Includes Mya My Love Is Like...WOAH, Sarah Ladies, etc.

KPRR El Paso, Texas

Table with 2 columns: Song/Artist and Rank. Includes Sean Paul Like Gue, Ginuwine In Those Jeans, etc.

WBTT Fort Myers, Fla.

Table with 2 columns: Song/Artist and Rank. Includes 50 Cent Many Men, Sean Paul Like Gue, etc.

KBOS Fresno, Calif.

Table with 2 columns: Song/Artist and Rank. Includes Beyonce Featuring Jay-Z Crazy In Lo, Roscoe Smooth Sailing, etc.

KSEQ Fresno, Calif.

Table with 2 columns: Song/Artist and Rank. Includes Hi-C Featuring DJ Quik Let Me Know, Sean Paul Like Gue, etc.

WHZT Greenville, S.C.

Table with 2 columns: Song/Artist and Rank. Includes Sarah Ladies, Black Eyed Peas Where Is The Love?, etc.

KDDB Honolulu

Table with 2 columns: Song/Artist and Rank. Includes Sarah Ladies, Chingy Right Thurr, etc.

KIKI Honolulu

Table with 2 columns: Song/Artist and Rank. Includes Smilez & Southstar Now That You're Chingy Right Thurr, etc.

KXME Honolulu

Table with 2 columns: Song/Artist and Rank. Includes Monica So Gone, Lil' Mo Featuring Free 21 Answers, etc.

WXIS Johnson City

Table with 2 columns: Song/Artist and Rank. Includes Beyonce Featuring Jay-Z Crazy In Lo, Sean Paul Like Gue, etc.

KLUC Las Vegas

Table with 2 columns: Song/Artist and Rank. Includes Beyonce Featuring Jay-Z Crazy In Lo, Chingy Right Thurr, etc.

KHTE Little Rock, Ark.

Table with 2 columns: Song/Artist and Rank. Includes Lil Jon & The East Side B Get Low, Ginuwine In Those Jeans, etc.

WKPO Madison, Wisc.

Table with 2 columns: Song/Artist and Rank. Includes Black Eyed Peas Where Is The Love?, Blake Featuring Missy El Ugly, etc.

WPOW Miami

Table with 2 columns: Song/Artist and Rank. Includes Black Eyed Peas Where Is The Love?, Ashanti Rock Wit U (Awww Baby), etc.

WPYM Miami

Table with 2 columns: Song/Artist and Rank. Includes 25 Beautiful Things, Laura Pausini If That's Love, etc.

KTTB Minneapolis

Table with 2 columns: Song/Artist and Rank. Includes Black Eyed Peas Where Is The Love?, Fabolous Featuring Tania Into You, etc.

KDON Monterey, Calif.

Table with 2 columns: Song/Artist and Rank. Includes Ashanti Rock Wit U (Awww Baby), Black Eyed Peas Where Is The Love?, etc.

WKTU New York

Table with 2 columns: Song/Artist and Rank. Includes Ricky Martin Jaleo, Luther Vandross Dance With My Father, etc.

WNVZ Norfolk, Va.

Table with 2 columns: Song/Artist and Rank. Includes Black Eyed Peas Where Is The Love?, Roscoe Smooth Sailing, etc.

KKWD Oklahoma City

Table with 2 columns: Song/Artist and Rank. Includes Ashanti Rock Wit U (Awww Baby), Aaliyah Come Over, etc.

KQCH Omaha, Neb.

Table with 2 columns: Song/Artist and Rank. Includes Ashanti Rock Wit U (Awww Baby), Aaliyah Come Over, etc.

WPYO Orlando, Fla.

Table with 2 columns: Song/Artist and Rank. Includes Beyonce Featuring Jay-Z Crazy In Lo, Smilez & Southstar Now That You're Tania Officially Missing You, etc.

KZZP Phoenix

Table with 2 columns: Song/Artist and Rank. Includes Beyonce Featuring Jay-Z Crazy In Lo, Thalia Featuring Fat Joe I Want You, etc.

WRED Portland, Maine

Table with 2 columns: Song/Artist and Rank. Includes Clipse Featuring Ab-Liva Hot Damn, Lil' Mo Featuring Free 21 Answers, etc.

KXJM Portland, Ore.

Table with 2 columns: Song/Artist and Rank. Includes Black Eyed Peas Where Is The Love?, Hi-C Featuring DJ Quik Let Me Know, etc.

KSFM Sacramento

Table with 2 columns: Song/Artist and Rank. Includes Ashanti Rock Wit U (Awww Baby), Sean Paul Like Gue, etc.

KBBT San Antonio

Table with 2 columns: Song/Artist and Rank. Includes Kumbia Kings Feat. Nino B Please Do, Sean Paul Like Gue, etc.

KCJZ San Antonio

Table with 2 columns: Song/Artist and Rank. Includes Ashanti Rock Wit U (Awww Baby), Fischerspooner Emmerge, etc.

XHTZ San Diego

Table with 2 columns: Song/Artist and Rank. Includes Rashad Sweet Misery, Lumidee Never Leave You - Uh Oooh, etc.

KYLD San Francisco

Table with 2 columns: Song/Artist and Rank. Includes Lil Jon & The East Side B Get Low, Bow Wow Featuring Baby Lets Get Dow, etc.

KUBE Seattle

Table with 2 columns: Song/Artist and Rank. Includes Beyonce Featuring Jay-Z Crazy In Lo, Black Eyed Peas Where Is The Love?, etc.

KSPW Springfield, Mo.

Table with 2 columns: Song/Artist and Rank. Includes Beyonce Featuring Jay-Z Crazy In Lo, Black Eyed Peas Where Is The Love?, etc.

WLLD Tampa, Fla.

Table with 2 columns: Song/Artist and Rank. Includes Lumidee Never Leave You - Uh Oooh, Ashanti Rock Wit U (Awww Baby), etc.

KOHT Tucson, Ariz.

Table with 2 columns: Song/Artist and Rank. Includes Bone Crusher Featuring Ki Never Sca, R. Kelly Featuring Big Ti Snake, etc.

KDGS Wichita, Kan.

Table with 2 columns: Song/Artist and Rank. Includes Beyonce Featuring Jay-Z Crazy In Lo, Sean Paul Like Gue, etc.

NO AIRPLAY ADDS THIS WEEK:

KPTI San Francisco

R&B/HIP-HOP

Detections

WAJZ Albany, N.Y.

Table with 2 columns: Song/Artist and Rank. Includes Beyonce Featuring Jay-Z Crazy In Lo, Three 6 Mafia Featuring L Ridin' Sp, etc.

WHTA Atlanta

Table with 2 columns: Song/Artist and Rank. Includes Beyonce Featuring Jay-Z Crazy In Lo, Bow Wow Featuring Baby Lets Get Dow, etc.

KKDA Dallas

Table with 2 columns: Song/Artist and Rank. Includes Lumidee Never Leave You - Uh Oooh, 50 Cent Featuring The Not Niggas, etc.

WDHT Dayton, Ohio

Table with 2 columns: Song/Artist and Rank. Includes Ashanti Rock Wit U (Awww Baby), Beyonce Featuring Jay-Z Crazy In Lo, etc.

WDTJ Detroit

Table with 2 columns: Song/Artist and Rank. Includes 702 I Still Love You, Mr. Cheeks Featuring Mari Crush On, etc.

WPRW Augusta, Ga.

Table with 2 columns: Song/Artist and Rank. Includes Mya My Love Is Like...WOAH, Foxy Brown Featuring The I Need A, etc.

WERQ Baltimore

Table with 2 columns: Song/Artist and Rank. Includes DIRT featuring Nic Welcome H, Nivea 25 Reasons, etc.

WEMX Baton Rouge, La.

Table with 2 columns: Song/Artist and Rank. Includes Nivea 25 Reasons, Dream Feet, Loon Crazy, etc.

WJFX Fayetteville

Table with 2 columns: Song/Artist and Rank. Includes Chingy Right Thurr, Beyonce Featuring Jay-Z Crazy In Lo, etc.

WJNH Baton Rouge, La.

Table with 2 columns: Song/Artist and Rank. Includes Mya My Love Is Like...WOAH, Bow Wow Featuring Baby Lets Get Dow, etc.

WBHJ Birmingham, Ala.

Table with 2 columns: Song/Artist and Rank. Includes Young Gunz Can't Stop, Won't Stop, Pharrell Featuring Jay-Z Frontin', etc.

WJMH Greensboro, N.C.

Table with 2 columns: Song/Artist and Rank. Includes 50 Cent P.I.M.P., Vivian Green Fanatic, etc.

WJWB Greenville, S.C.

Table with 2 columns: Song/Artist and Rank. Includes Nivea 25 Reasons, Pharrell Featuring Jay-Z Frontin', etc.

WZMX Hartford, Conn.

Table with 2 columns: Song/Artist and Rank. Includes Bow Wow Featuring Baby Lets Get Dow, Mya My Love Is Like...WOAH, etc.

KBXX Houston

Table with 2 columns: Song/Artist and Rank. Includes Ashanti Rock Wit U (Awww Baby), Mark Ronson Feat. Ghostface Oohwee, etc.

WJTT Chattanooga

Table with 2 columns: Song/Artist and Rank. Includes Mya My Love Is Like...WOAH, Vivian Green Fanatic, etc.

WGCI Chicago

Table with 2 columns: Song/Artist and Rank. Includes Ruben Studdard Superstar, Clipse Featuring Ab-Liva Hot Damn, etc.

WPWX Chicago

Table with 2 columns: Song/Artist and Rank. Includes Three 6 Mafia Featuring L Ridin' Sp, Sean Paul Like Gue, etc.

WIZF Cincinnati

Table with 2 columns: Song/Artist and Rank. Includes Lumidee Never Leave You - Uh Oooh, Lil Jon & The East Side B Get Low, etc.

WENZ Cleveland

Table with 2 columns: Song/Artist and Rank. Includes Beyonce Featuring Jay-Z Crazy In Lo, WHXT Columbia, S.C., etc.

WDDM Columbia, S.C.

Table with 2 columns: Song/Artist and Rank. Includes Jay-Z Excuse Me Miss Again, Mystic Breathe (Better Days), etc.

WFXE Columbus, Ga.

Table with 2 columns: Song/Artist and Rank. Includes Bow Wow Featuring Baby Lets Get Dow, Javvier Crazy, etc.

KNDA Corpus Christi

Table with 2 columns: Song/Artist and Rank. Includes Big Moe Hell Yeah, Nivea 25 Reasons, etc.

KBFB Dallas

Table with 2 columns: Song/Artist and Rank. Includes Lumidee Never Leave You - Uh Oooh, 50 Cent Featuring The Not Niggas, etc.

KKDA Dallas

Table with 2 columns: Song/Artist and Rank. Includes Loon Featuring Kelis How You Want T, Ludacris Act A Fool, etc.

WDHT Dayton, Ohio

Table with 2 columns: Song/Artist and Rank. Includes Ashanti Rock Wit U (Awww Baby), Beyonce Featuring Jay-Z Crazy In Lo, etc.

WDTJ Detroit

Table with 2 columns: Song/Artist and Rank. Includes 702 I Still Love You, Mr. Cheeks Featuring Mari Crush On, etc.

WPRW Augusta, Ga.

Table with 2 columns: Song/Artist and Rank. Includes Mya My Love Is Like...WOAH, Foxy Brown Featuring The I Need A, etc.

WERQ Baltimore

Table with 2 columns: Song/Artist and Rank. Includes DIRT featuring Nic Welcome H, Nivea 25 Reasons, etc.

WEMX Baton Rouge, La.

Table with 2 columns: Song/Artist and Rank. Includes Nivea 25 Reasons, Dream Feet, Loon Crazy, etc.

WJFX Fayetteville

Table with 2 columns: Song/Artist and Rank. Includes Chingy Right Thurr, Beyonce Featuring Jay-Z Crazy In Lo, etc.

WJNH Baton Rouge, La.

Table with 2 columns: Song/Artist and Rank. Includes Mya My Love Is Like...WOAH, Bow Wow Featuring Baby Lets Get Dow, etc.

WBHJ Birmingham, Ala.

Table with 2 columns: Song/Artist and Rank. Includes Young Gunz Can't Stop, Won't Stop, Pharrell Featuring Jay-Z Frontin', etc.

WJMH Greensboro, N.C.

Table with 2 columns: Song/Artist and Rank. Includes 50 Cent P.I.M.P., Vivian Green Fanatic, etc.

WZMX Hartford, Conn.

Table with 2 columns: Song/Artist and Rank. Includes Bow Wow Featuring Baby Lets Get Dow, Mya My Love Is Like...WOAH, etc.

KBXX Houston

Table with 2 columns: Song/Artist and Rank. Includes Ashanti Rock Wit U (Awww Baby), Mark Ronson Feat. Ghostface Oohwee, etc.

WRJH Jackson, Miss.

Table with 2 columns: Song/Artist and Rank. Includes Eminem, 50 Cent & Busta R Hall Mary, etc.

WJBT Jacksonville, Fla.

Table with 2 columns: Song/Artist and Rank. Includes Beyonce Featuring Jay-Z Crazy In Lo, Field Mob Featuring Cee-Lo All I Kno, etc.

KPRS Kansas City

Table with 2 columns: Song/Artist and Rank. Includes Bow Wow Featuring Baby Lets Get Dow, Tania Officially Missing You, etc.

KRRQ Lafayette, La.

Table with 2 columns: Song/Artist and Rank. Includes Skizz Off The Wall, Red Cafe May I, etc.

WWPR New York

Table with 2 columns: Song/Artist and Rank. Includes Sean Paul Like Gue, Fabolous Featuring Tania Into You, etc.

WBHH Norfolk, Va.

Table with 2 columns: Song/Artist and Rank. Includes 50 Cent P.I.M.P., Beanie Sigel Feat. Peedi When You Mobb Deep Rude Boy, etc.

WOWI Norfolk, Va.

Table with 2 columns: Song/Artist and Rank. Includes DIRT featuring Nic Welcome H, 50 Cent P.I.M.P., etc.

WVHV Norfolk, Va.

Table with 2 columns: Song/Artist and Rank. Includes DIRT featuring Nic Welcome H, KVPSP Oklahoma City, etc.

KBWT Lexington, Ky.

Table with 2 columns: Song/Artist and Rank. Includes Javvier Crazy, Nivea 25 Reasons, etc.

KIPR Little Rock, Ark.

Table with 2 columns: Song/Artist and Rank. Includes Lil Jon & The East Side B Get Low, Nivea 25 Reasons, etc.

KKBT Los Angeles

Table with 2 columns: Song/Artist and Rank. Includes Beyonce Featuring Jay-Z Crazy In Lo, Pharrell Featuring Jay-Z Frontin', etc.

KPWR Los Angeles

Table with 2 columns: Song/Artist and Rank. Includes Roscoe Smooth Sailing, Pharrell Featuring Jay-Z Frontin', etc.

WZGB Louisville, Ky.

Table with 2 columns: Song/Artist and Rank. Includes Ashanti Rock Wit U (Awww Baby), Beyonce Featuring Jay-Z Crazy In Lo, etc.

KXHT Memphis

Table with 2 columns: Song/Artist and Rank. Includes Lumidee Never Leave You - Uh Oooh, Lil' Kim Featuring 50 Cent Magic Sti, etc.

WHRK Memphis

Table with 2 columns: Song/Artist and Rank. Includes Ashanti Rock Wit U (Awww Baby), Wayne Wonder No Letting Go, etc.

WJWB Greenville, S.C.

Table with 2 columns: Song/Artist and Rank. Includes Nivea 25 Reasons, Pharrell Featuring Jay-Z Frontin', etc.

WZMX Hartford, Conn.

Table with 2 columns: Song/Artist and Rank. Includes Bow Wow Featuring Baby Lets Get Dow, Mya My Love Is Like...WOAH, etc.

KBXX Houston

Table with 2 columns: Song/Artist and Rank. Includes Ashanti Rock Wit U (Awww Baby), Mark Ronson Feat. Ghostface Oohwee, etc.

WJWB Greenville, S.C.

Table with 2 columns: Song/Artist and Rank. Includes Nivea 25 Reasons, Pharrell Featuring Jay-Z Frontin', etc.

WZMX Hartford, Conn.

Table with 2 columns: Song/Artist and Rank. Includes Bow Wow Featuring Baby Lets Get Dow, Mya My Love Is Like...WOAH, etc.

KBXX Houston

Table with 2 columns: Song/Artist and Rank. Includes Ashanti Rock Wit U (Awww Baby), Mark Ronson Feat. Ghostface Oohwee, etc.

WQSL New Bern, N.C.

Table with 2 columns: Song/Artist and Rank. Includes 50 Cent P.I.M.P., Beyonce Featuring Jay-Z Crazy In Lo, etc.

KNOU New Orleans

Table with 2 columns: Song/Artist and Rank. Includes T.I. 24's, Freeway Featuring Jay-Z & What We D, etc.

WQUE New Orleans

Table with 2 columns: Song/Artist and Rank. Includes Lil' Kim Featuring 50 Cent Magic Sti, Ginuwine In Those Jeans, etc.

WQHT New York

Table with 2 columns: Song/Artist and Rank. Includes Sean Paul Like Gue, Fabolous Featuring Tania Into You, etc.

WWPR New York

Table listing stations and their top songs, including WGAR Cleveland, KCCY Colorado Springs, WCOB Columbia, S.C., WKCN Columbus, Ga., WSTH Columbus, Ga., WCOL Columbus, Ohio, WHOK Columbus, Ohio, KFTX Corpus Christi, WPCV Lakeland, Fla., WKWR Las Vegas, KPLX Dallas, KSCS Dallas, WGNB Daytona Beach, KYGO Denver, KHKI Des Moines, Iowa, WYCD Detroit, KHEY El Paso, Texas, WWGR Fort Myers, Fla., WFRF Frederick, Md., WFLS Fredericksburg, Va., KSKS Fresno, Calif., WOGK Gainesville, Fla., WBCT Grand Rapids, WNCY Green Bay, Wisc., WTQR Greensboro, N.C., WESC Greenville, S.C., WSSL Greenville, S.C., WCAT Harrisburg, Pa., WRBT Harrisburg, Pa., WMYZ Hartford, Conn., KILT Houston, KKBQ Houston, WDRM Huntsville, Ala., WFMS Indianapolis, WMSI Jackson, Miss., WDSY Pittsburgh

Table listing stations and their top songs, including WXBG Johnson City, KBEK Kansas City, KFKF Kansas City, WDAF Kansas City, WIVK Knoxville, Tenn., KMDL Lafayette, La., KXKC Lafayette, La., WPCV Lakeland, Fla., WBYU Lexington, Ky., WYWK Lexington, Ky., KSSN Little Rock, Ark., KZLA Los Angeles, WQWM Madison, Wisc., KTEX McAllen, Texas, WGKX Memphis, WKIS Miami, WMIL Milwaukee, KEKY Minneapolis, WJCL Savannah, Ga., KMPJ Seattle, KRMD Shreveport, La., KDRK Spokane, Wash., KSD St. Louis, WKDF Nashville, WNOE New Orleans, WGH Norfolk, Va., KATM Modesto, Calif., WYUU Tampa, Fla., KXKT Omaha, Neb., WWAU Orlando, Fla., WXBW Pensacola, Fla., WXTU Philadelphia, KMLE Phoenix, KNIX Phoenix, WDSY Pittsburgh

Table listing stations and their top songs, including WOGI Pittsburgh, WPOP Portland, Maine, WOKQ Portsmouth, N.H., WDAF Kansas City, WCTK Providence, R.I., WQDR Raleigh, N.C., KFRG Riverside, Calif., WSLC Roanoke, Va., WYLD Roanoke, Va., WBEW Rochester, N.Y., WKCQ Saginaw, Mich., KKAT Salt Lake City, KSOP Salt Lake City, WBNX Boston, WFNX Boston, WEDG Buffalo, N.Y., WBTZ Burlington, Vt., WJCL Savannah, Ga., KMPJ Seattle, KRMD Shreveport, La., KDRK Spokane, Wash., KSD St. Louis, WKDF Nashville, WNOE New Orleans, WGH Norfolk, Va., KATM Modesto, Calif., WYUU Tampa, Fla., KXKT Omaha, Neb., WWAU Orlando, Fla., WXBW Pensacola, Fla., WXTU Philadelphia, KMLE Phoenix, KNIX Phoenix, WDSY Pittsburgh

Table listing stations and their top songs, including KFRR Fresno, Calif., WGRD Grand Rapids, WMRQ Hartford, Conn., KUOD Honolulu, KTBZ Houston, WRZZ Indianapolis, WPLA Jacksonville, Fla., WRZK Johnson City, KRBZ Kansas City, WNFZ Knoxville, Tenn., KFTF Lafayette, La., KXTE Las Vegas, KLEC Little Rock, Ark., WNNX Atlanta, KROX Austin, Texas, WLIR Long Island, N.Y., WLRN Louisville, Ky., WMFS Memphis, WKRL Syracuse, N.Y., WZTA Miami, WLUM Milwaukee, WHTG Monmouth/Ocean, KMBY Monterey, Calif., WBZ Nashville, WXNR New Bern, N.C., KKNZ New Orleans, WXRK New York, WROX Norfolk, Va., KHBZ Oklahoma City, WJRR Orlando, Fla., KEDJ Phoenix, KRAB Bakersfield, Calif., KRFR Bakersfield, Calif., WIYY Baltimore, WAAF Boston, WCYD Portland, Maine, KTCL Denver, CIMX Detroit, KHRO El Paso, Texas, WJBY Fort Myers, Fla.

Table listing stations and their top songs, including WRXL Richmond, Va., KCXX Riverside, Calif., WZNE Rochester, N.Y., KWOD Sacramento, KCPX Salt Lake City, KENZ Salt Lake City, KXRX Salt Lake City, KFSD San Diego, KNLS San Francisco, KITS San Francisco, WFXH Savannah, Ga., KNDL Seattle, KSYR Shreveport, La., KPNT St. Louis, KDJE Little Rock, Ark., WJJO Madison, Wisc., WGIR Manchester, N.H., KFMA Tucson, Ariz., KMYZ Tulsa, Okla., WHFS Washington, D.C., WWDC Washington, D.C., KXXR Minneapolis, WRAT Monmouth/Ocean, WNOR Norfolk, Va., WTKX Pensacola, Fla., WBYU Lexington, Ky., WWRK Toledo, Ohio, WPBZ West Palm Beach, WXRK New York, WBSX Wilkes-Barre, Pa., KHBZ Oklahoma City, WJRR Orlando, Fla., KEDJ Phoenix, KRAB Bakersfield, Calif., KRFR Bakersfield, Calif., WIYY Baltimore, WAAF Boston, WCYD Portland, Maine, KTCL Denver, CIMX Detroit, KHRO El Paso, Texas, WJBY Fort Myers, Fla.

Table listing stations and their top songs, including WRXL Richmond, Va., KCXX Riverside, Calif., WZNE Rochester, N.Y., KWOD Sacramento, KCPX Salt Lake City, KENZ Salt Lake City, KXRX Salt Lake City, KFSD San Diego, KNLS San Francisco, KITS San Francisco, WFXH Savannah, Ga., KNDL Seattle, KSYR Shreveport, La., KPNT St. Louis, KDJE Little Rock, Ark., WJJO Madison, Wisc., WGIR Manchester, N.H., KFMA Tucson, Ariz., KMYZ Tulsa, Okla., WHFS Washington, D.C., WWDC Washington, D.C., KXXR Minneapolis, WRAT Monmouth/Ocean, WNOR Norfolk, Va., WTKX Pensacola, Fla., WBYU Lexington, Ky., WWRK Toledo, Ohio, WPBZ West Palm Beach, WXRK New York, WBSX Wilkes-Barre, Pa., KHBZ Oklahoma City, WJRR Orlando, Fla., KEDJ Phoenix, KRAB Bakersfield, Calif., KRFR Bakersfield, Calif., WIYY Baltimore, WAAF Boston, WCYD Portland, Maine, KTCL Denver, CIMX Detroit, KHRO El Paso, Texas, WJBY Fort Myers, Fla.

Table listing stations and their top songs, including KEGD Dallas, WRIF Detroit, WRQC Fort Myers, Fla., KRZR Fresno, Calif., WKLQ Grand Rapids, WZWX Green Bay, Wisc., WZOR Green Bay, Wisc., WTPT Greenville, S.C., WQXA Harrisburg, Pa., WCCC Hartford, Conn., KPOI Honolulu, WRXW Jackson, Miss., WIIL Kenosha, Wisc., WXXZ Lexington, Ky., KDJE Little Rock, Ark., WJJO Madison, Wisc., WGIR Manchester, N.H., KFMA Tucson, Ariz., KMYZ Tulsa, Okla., WHFS Washington, D.C., WWDC Washington, D.C., KXXR Minneapolis, WRAT Monmouth/Ocean, WNOR Norfolk, Va., WTKX Pensacola, Fla., WBYU Lexington, Ky., WWRK Toledo, Ohio, WPBZ West Palm Beach, WXRK New York, WBSX Wilkes-Barre, Pa., KHBZ Oklahoma City, WJRR Orlando, Fla., KEDJ Phoenix, KRAB Bakersfield, Calif., KRFR Bakersfield, Calif., WIYY Baltimore, WAAF Boston, WCYD Portland, Maine, KTCL Denver, CIMX Detroit, KHRO El Paso, Texas, WJBY Fort Myers, Fla.

Table listing stations and their top songs, including KZRQ Springfield, Mo., WRIC Richmond, Va., WXTB Tampa, Fla., KRTO Tulsa, Okla., KICT Wichita, Kan., WKLP Denver, WQOR New Bern, N.C., KJFK Portland, Ore., KJSD San Francisco, KFKM Seattle, WONE Akron, Ohio, KZRR Albuquerque, WZZO Allentown, Pa., WQXA Harrisburg, Pa., WKLS Atlanta, KLBX Austin, Texas, WBUF Buffalo, N.Y., WKLC Charleston, W.Va., WILK Kenosha, Wisc., WWEB Cincinnati, WLVQ Columbus, Ohio, WTUE Dayton, Ohio, KLAQ El Paso, Texas, WFTX Louisville, Ky., WJJO Madison, Wisc., WGIR Manchester, N.H., KFMA Tucson, Ariz., KMYZ Tulsa, Okla., WHFS Washington, D.C., WWDC Washington, D.C., KXXR Minneapolis, WRAT Monmouth/Ocean, WNOR Norfolk, Va., WTKX Pensacola, Fla., WBYU Lexington, Ky., WWRK Toledo, Ohio, WPBZ West Palm Beach, WXRK New York, WBSX Wilkes-Barre, Pa., KHBZ Oklahoma City, WJRR Orlando, Fla., KEDJ Phoenix, KRAB Bakersfield, Calif., KRFR Bakersfield, Calif., WIYY Baltimore, WAAF Boston, WCYD Portland, Maine, KTCL Denver, CIMX Detroit, KHRO El Paso, Texas, WJBY Fort Myers, Fla.

MODERN ROCK

Table listing stations and their top songs under the MODERN ROCK section, including WEQX Albany, N.Y., WHRL Albany, N.Y., KTEG Albuquerque, KTZO Albuquerque, KXTE Las Vegas, KLEC Little Rock, Ark., WNNX Atlanta, KROX Austin, Texas, WLIR Long Island, N.Y., WLRN Louisville, Ky., WMFS Memphis, WKRL Syracuse, N.Y., WZTA Miami, WLUM Milwaukee, WHTG Monmouth/Ocean, KMBY Monterey, Calif., WBZ Nashville, WXNR New Bern, N.C., KKNZ New Orleans, WXRK New York, WROX Norfolk, Va., KHBZ Oklahoma City, WJRR Orlando, Fla., KEDJ Phoenix, KRAB Bakersfield, Calif., KRFR Bakersfield, Calif., WIYY Baltimore, WAAF Boston, WCYD Portland, Maine, KTCL Denver, CIMX Detroit, KHRO El Paso, Texas, WJBY Fort Myers, Fla.

ACTIVE ROCK

Table listing stations and their top songs under the ACTIVE ROCK section, including WQBK Albany, N.Y., KRAB Bakersfield, Calif., KRFR Bakersfield, Calif., WIYY Baltimore, WAAF Boston, WCYD Portland, Maine, KTCL Denver, CIMX Detroit, KHRO El Paso, Texas, WJBY Fort Myers, Fla.

BILLBOARD ISSUE DATE: MAY 31, 2003

THE BILLBOARD 200

THIS WEEK	LAST WEEK	ARTIST	TITLE
1	1	MARILYN MANSON	The Golden Age Of Grotesque
2	5	50 CENT	Get Rich Or Die Tryin'
3	—	COLD	Year Of The Spider
4	6	EVANESCENCE	Fallen
5	8	SOUNDTRACK	The Matrix Reloaded: The Album
6	2	NORAH JONES	Come Away With Me
7	9	KELLY CLARKSON	Thankful
8	10	SOUNDTRACK	The Lizzie McGuire Movie
9	4	CHER	The Very Best Of Cher
10	1	THE ISLEY BROTHERS FEATURING RONALD ISLEY	Body Kiss

MAINSTREAM TOP 40

THIS WEEK	LAST WEEK	TITLE	ARTIST
1	1	ROCK YOUR BODY	JUSTIN TIMBERLAKE
2	3	BRING ME TO LIFE	EVANESCENCE FEATURING PAUL MCCOY
3	2	IGNITION	R. KELLY
4	4	GET BUSY	SEAN PAUL
5	8	FIGHTER	CHRISTINA AGUILERA
6	5	WHEN I'M GONE	3 DOORS DOWN
7	9	MISS INDEPENDENT	KELLY CLARKSON
8	6	SING FOR THE MOMENT	EMINEM
9	7	IN DA CLUB	50 CENT
10	10	UNWELL	MATCHBOX TWENTY

RHYTHMIC TOP 40

THIS WEEK	LAST WEEK	TITLE	ARTIST
1	1	21 QUESTIONS	50 CENT FEATURING NATE DOGG
2	2	CAN'T LET YOU GO	FABOLOUS FEATURING MIKE SHOREY & LIL' MO
3	3	I KNOW WHAT YOU WANT	BUSTA RHYMES & MARIAH CAREY FEATURING THE FLIPMODE SQUAD
4	6	MAGIC STICK	LIL' KIM FEATURING 50 CENT
5	4	GET BUSY	SEAN PAUL
6	5	IGNITION	R. KELLY
7	7	ROCK YOUR BODY	JUSTIN TIMBERLAKE
8	11	NO LETTING GO	WAYNE WONDER
9	9	IN LOVE WIT CHU	DA BRAT FEATURING CHERISH
10	8	IN DA CLUB	50 CENT

ADULT TOP 40

THIS WEEK	LAST WEEK	TITLE	ARTIST
1	1	UNWELL	MATCHBOX TWENTY
2	2	DRIFT AWAY	UNCLE KRACKER FEATURING DOBBIE GRAY
3	3	WHEN I'M GONE	3 DOORS DOWN
4	5	CLOCKS	COLDPLAY
5	4	I'M WITH YOU	AVRIL LAVIGNE
6	6	BIG YELLOW TAXI	COUNTING CROWS FEATURING VANESSA CARLTON
7	7	THE REMEDY (I WON'T WORRY)	JASON MRAZ
8	8	CALLING ALL ANGELS	TRAIN
9	9	WHY GEORGIA	JOHN MAYER
10	11	BRING ME TO LIFE	EVANESCENCE FEATURING PAUL MCCOY

ADULT CONTEMPORARY

THIS WEEK	LAST WEEK	TITLE	ARTIST
1	3	DRIFT AWAY	UNCLE KRACKER FEATURING DOBBIE GRAY
2	1	THE GAME OF LOVE	SANTANA FEATURING MICHELLE BRANCH
3	2	BEAUTIFUL	CHRISTINA AGUILERA
4	6	HAVE YOU EVER BEEN IN LOVE	CELINE DION
5	7	IF YOU'RE NOT THE ONE	DANIEL BEDINGFIELD
6	4	CAN'T STOP LOVING YOU	PHIL COLLINS
7	5	DON'T KNOW WHY	NORAH JONES
8	8	CRY	FAITH HILL
9	9	A THOUSAND MILES	VANESSA CARLTON
10	10	PEACEKEEPER	FLEETWOOD MAC

COUNTRY

THIS WEEK	LAST WEEK	TITLE	ARTIST
1	1	I BELIEVE	DIAMOND RIO
2	2	THREE WOODEN CROSSES	RANDY TRAVIS
3	5	BEER FOR MY HORSES	TOBY KEITH DUET WITH WILLIE NELSON
4	6	LOVE YOU OUT LOUD	RASCAL FLATTS
5	4	WHAT A BEAUTIFUL DAY	CHRIS CAGLE
6	8	MY FRONT PORCH LOOKING IN	LONESTAR
7	3	RAINING ON SUNDAY	KEITH URBAN
8	7	HAVE YOU FORGOTTEN?	DARRYL WORLEY
9	11	STAY GONE	JIMMY WAYNE
10	9	SHE'S MY KIND OF RAIN	TIM MCGRAW

R&B/HIP-HOP

THIS WEEK	LAST WEEK	TITLE	ARTIST
1	1	21 QUESTIONS	50 CENT FEATURING NATE DOGG
2	3	CAN'T LET YOU GO	FABOLOUS FEATURING MIKE SHOREY & LIL' MO
3	2	I KNOW WHAT YOU WANT	BUSTA RHYMES & MARIAH CAREY FEATURING THE FLIPMODE SQUAD
4	4	SO GONE	MONICA
5	5	GET BUSY	SEAN PAUL
6	11	MAGIC STICK	LIL' KIM FEATURING 50 CENT
7	6	PUT THAT WOMAN FIRST	JAHEIM
8	9	NEVER SCARED	BONE CRUSHER FEATURING KILLER MIKE & T.I.
9	10	SNAKE	R. KELLY FEATURING BIG TIGGER
10	8	SAY YES	FLOETRY

MODERN ROCK

THIS WEEK	LAST WEEK	TITLE	ARTIST
1	1	HEADSTRONG	TRAPT
2	2	LIKE A STONE	AUDIO SLAVE
3	3	SOMEWHERE I BELONG	LINKIN PARK
4	5	SEVEN NATION ARMY	THE WHITE STRIPES
5	4	BRING ME TO LIFE	EVANESCENCE FEATURING PAUL MCCOY
6	8	SEND THE PAIN BELOW	CHEVELLE
7	6	PRICE TO PLAY	STAINED
8	7	TIMES LIKE THESE	FOO FIGHTERS
9	9	MINERVA	DEFTONES
10	10	STUPID GIRL	COLD

ACTIVE ROCK

THIS WEEK	LAST WEEK	TITLE	ARTIST
1	1	SOMEWHERE I BELONG	LINKIN PARK
2	2	LIKE A STONE	AUDIO SLAVE
3	3	STRAIGHT OUT OF LINE	GODSMACK
4	5	PRICE TO PLAY	STAINED
5	4	HEADSTRONG	TRAPT
6	6	SEND THE PAIN BELOW	CHEVELLE
7	8	STUPID GIRL	COLD
8	7	REMEMBER	DISTURBED
9	10	FREE	POWERMAN 5000
10	9	BRING ME TO LIFE	EVANESCENCE FEATURING PAUL MCCOY

ROSS ON RADIO

BY SEAN ROSS 646-654-4617 • sross@airplaymonitor.com



The '70s Will Survive, But Will The '60s?

It's hard to remember now, but there was a time until about 1993 when you couldn't hear most '70s music on the radio. Oldies stations cut off around 1971. Classic rock stations covered some of the '70s rock but only the credible stuff: Fleetwood Mac and the Eagles but not "Rock On" by David Essex.

That left a hole for disco and '70s pop—revealed then by many as the worst hit music ever (although, for me, that would've been much of what top 40 played between 1980 and 1982). The guys who ran radio station groups at the time were the PDs who had to play "Seasons in the Sun" in 1974; no way were they going to play it on their stations now.

If you heard the '70s at all, it was usually in small markets or on little AMs that hadn't gotten the memo. Dave Skyler's short-lived KIOQ (10Q) Sacramento, Calif., was the first station I heard playing the '70s in quantity around 1987. Oldies AM KOGO Ventura, Calif., (now

KUNX) also slipped them in. It may not seem like a big deal to hear "You Ain't Seen Nothing Yet" by Bachman-Turner Overdrive on the radio, but it was so exciting on KOGO in 1987 that I didn't notice that I was speeding in front of a police car until after the song finished. (The cops were apparently feeling generous that day, since I didn't get pulled over.)

It was almost exactly one decade ago that the first all-'70s stations began to pop up, first on AM (at suburban Philadelphia's WBUX), then on Rich Brother Robbin's KCBQ San Diego; Cox's WCOF Tampa, Fla.; and, eventually, in almost every market for a year or so. None of the '70s stations really got the format right: Either they played everything from the decade indiscriminately, or more often, they were embarrassed by anything too disco or bubblegummy, which left the same music that was already on the classic rock station. And no one wanted to replicate the high-energy jock presentation that typified '70s top 40, so you were left hearing "Rock On" presented as if it were on a soft AC.

So it's no surprise that those stations didn't last. But once the blockade on '70s music was broken, it began to filter into other formats. By the time the '70s gold format died, Jammin' Oldies was a few years away. But "I Will Survive" was a fixture on the then-just-relaunched WKTU New York and "YMCA" was playing at every stadium in the country, and it was hard to imagine a time when no one would admit to liking them in public. Classic rock stations moved their window up by five to 10 years and went a lot deeper in the '70s. And many classic rockers had been prompted by the all-'70s boom to start to at least acknowledge the soft-rock '70s.

Now, of course, the people who grew up with '70s music are in charge of radio groups. And rather than resenting the '70s, they would

much rather hear them than those '50s and '60s songs that they can't relate to. Eighteen months ago, Clear Channel's KODJ Salt Lake City made a radical move when it swapped the word "oldies" for "superhits" and started filtering in an ever-increasing supply of '70s titles. Now, most Clear Channel oldies FMs have done something similar. So have many CBS oldies stations, including WCBS-FM New York—which, in recent months, has been positioned as "Motown, soul, and great rock'n'roll," without saying much about oldies.

The change at WCBS coincided roughly with the departure of veteran morning man Harry Harrison and the elimination of the station's Sunday-night doo-wop show and other specialty programming. So when the station was down during the fall Arbitron, it was easy for market observers to assume that the station's longtime audience was voting no on its contemporization. But that might have been a red herring.

For one, WCBS-FM had been playing '70s music for a while. And most overlooked the tremendous fall book that adult R&B WRKS New York had by advertising heavily and bringing back its 12 Days of Kiss-mas R&B oldies programming—an event that had affected WCBS-FM's ratings in the past.

WCBS-FM will be fine, but I'm worried about other oldies stations. I wasn't particularly happy

with what the format had become in recent years: In many markets, it was virtually a soft AC. But the '70s titles now feel as if they were shoe-horned in. And while the disco/R&B '70s is represented, the pop '70s (wimpy or bubblegummy) usually isn't. And there's not much evidence that chasing away oldies' upper end gets you more of the younger audience: It just leaves you a lower 12-plus share with a smaller 45-plus percentage. That's probably fine with most operators, but in the same way that superserving your PIs is often the best way to get more P2s, I wonder if most oldies stations wouldn't do better to be defiantly older.

Meanwhile, as a child of the '70s, I'm still waiting to hear the '70s oldies station that presents the music in the way I grew up listening to it: rock, R&B, and pop on one radio station, with some presentational energy. KODJ and Bob Case's KJR-FM (Channel 95.7) Seattle come closest. Suburban San Diego's KFSD-AM was in the right neighborhood during its short-lived run at '70s oldies as "the Fox." But they're the exceptions.

Clearly, the demand for the '70s is there: They've helped power Clear Channel's soft AC WSNI (Sunny 104.5) Philadelphia into contention, even though oldies rival WOGL had been trying to cover its bases on the '70s for the past year. And just as Sunny has been successful by partnering '70s pop with Jammin' Oldies and some '80s AC, the right vehicle for the '70s may involve combining those songs with the '80s gold that couldn't sustain its own format either (at least the first time around).



11 A.M.

Wings, "Live and Let Die"
Looking Glass, "Brandy (You're a Fine Girl)"
Bob Seger, "Old Time Rock & Roll"
The Floaters, "Float On"
Kansas, "Carry On Wayward Son"
Natalie Cole, "I've Got Love on My Mind"
The Beatles, "I Feel Fine"
Nick Gilder, "Hot Child in the City"
Carly Simon & James Taylor, "Mockingbird"
Dionne Warwick & Spinners, "Then Came You"
Buffalo Springfield, "For What It's Worth"

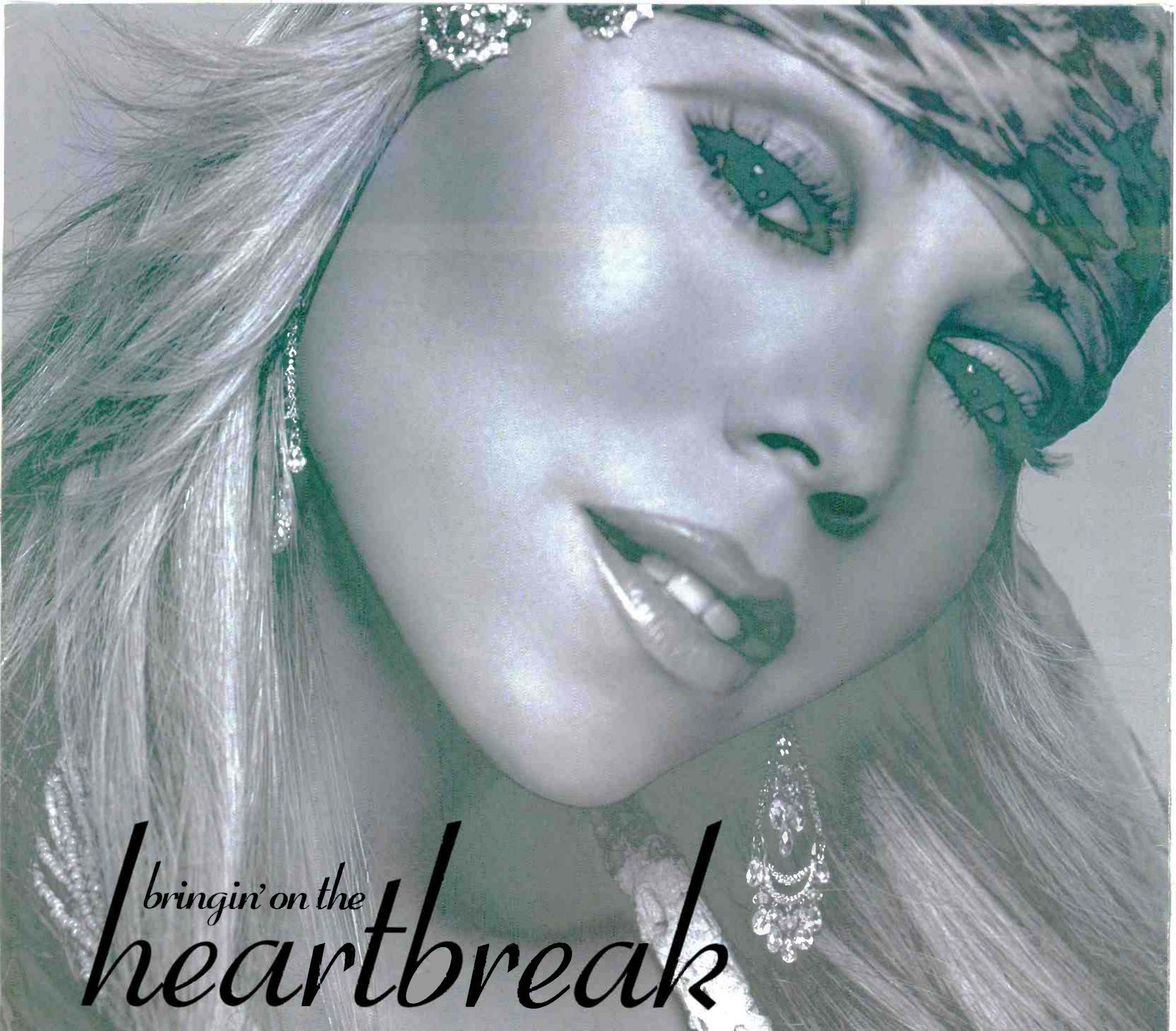

bringin' on the
heartbreak

M A R I A H  C A R E Y

**IMPACTING POP, HOT &
MAINSTREAM AC JUNE 2ND!**

EARLY ADDS *include* **WHYI/MIAMI & WBLI/LONG ISLAND**

MONARC  
ISLAND recordings THE ISLAND DEF JAM MUSIC GROUP
MUSIC GROUP A UNIVERSAL MUSIC COMPANY

WWW.MARIAHCAREY.COM WWW.MONARC.COM WWW.ISLANDRECORDS.COM

Charmbracelet
IN STORES NOW



BRINGIN' ON THE HEARTBREAK: WRITTEN BY STEVEN MAYNARD CLARK, JOSEPH ELLIOT AND PETER ANDREW WILLIS; ZOMBA ENTERPRISES, INC. PRODUCED BY MARIAH CAREY FOR MONARC ENTERTAINMENT AND RANDY JACKSON FOR L.D.S., INC. BACKGROUND VOCALS: MARIAH CAREY, MELANIE DANIELS, MARY ANN TATUM. ENGINEERED BY DANA JON CHAPPELLE, KEVIN GUARNIERI.