

Radio & Records

A Brand New KWK Reappears In St. Louis

... SEE PAGE 12

Profile Of KXFM's Cheryl Hines: From Secretary To GM In 3 Years

... SEE PAGE 52

Disco — A Challenge For Black Radio

... SEE PAGE 44

ISSUE NUMBER 261

THE INDUSTRY'S NEWSPAPER

DECEMBER 8, 1978

Storer To Sell Off Radio Division

Storer Broadcasting, one of the nation's leading radio chains in addition to its television interests, announced its intention to divest itself of its Radio Division. The company explained its decision as a means of focusing on its TV and cable divisions; Storer recently launched a \$100 million cable expansion effort, and currently owns seven television stations in addition to its radio holdings: WHN/New York, WLAK-FM/Chicago, WGBS/WLYF-FM/Miami, and WSPD/Toledo. Storer recently sold its Los Angeles properties, KTNQ and KHTZ-FM. The company stated further that actual negotiations for the sale of the radio properties would not be undertaken until January 5, with prices to be established later this month. WLAK-FM is not being sold at this time, having been owned by Storer for less than the three-year period required by the FCC

to allow its sale at a profit; however, WLYF-FM, which has also been owned by Storer for less than three years according to company sources, was not mentioned in this regard.

"Difficult Decision"

Storer Chairman Bill Michaels and President Peter Storer, in a joint statement, commented: "This was one of the most difficult decisions in our company's history. Our company had its beginning in radio back in 1927 with what is now WSPD in Toledo, and was nothing but radio for 21 years. But the world has changed, particularly the broadcast business, and the complexion of our company has changed with it. We feel that this move is in the joint interest of the stockholders and the public in the communities involved, enabling us to concentrate our management and capital efforts in

the most effective direction for the foreseeable future."

Key programming executives in the Storer chain commented that any ownership changeovers would take months to effect, and that therefore any discussion of their future plans would be premature.

ACTION ARISES OUT OF RECLASSIFICATION

CKLW Sues Arbitron For Trade Restraint, Antitrust Violations

CKLW, the Windsor, Ontario-based station which has been a powerful Top 40 force in the Detroit market for many years, filed suit this week against Arbitron, charging "restraint of trade and violation of the Sherman Antitrust Act." The station is seeking a preliminary injunction prohibiting Arbitron from following through with its announced intention to reclassify

96KX/Denver To Shift From AOR To Beautiful Music

In a move that surprised many observers, Doubleday Broadcasting announced that 96KX/Denver would shift formats from AOR to Beautiful Music in January, with the station changing call letters to KHOW-

FM. 96KX had converted to AOR from Top 40 in March 1978, with Frank Felix, architect of rival AOR outlet KBPI's considerable success, coming across town to program the station.

Doubleday President Gary Stevens termed the changeover a "business decision. It just didn't pan out," he told R&R. Explaining the rationale for 96KX's switch to AOR earlier this year, he said, "We made that change on the assumption that RKO would be taking KBPI and changing its direction, making it more pop." As it turned out, the FCC first delayed RKO's purchase of KBPI, and subsequently the company bowed out of the transaction. "Then," Stevens continued, "no sooner had we made our switch than KAZY brought in the Burkhardt/Abrams format."

Stevens felt that in light of these developments and 96KX's own development, that the station's outlook was cloudy. "According to all the indicators, and I've been watching the station's progress closely, I have not seen any evidence that

CKLW as a "non-home market station" in the October/November Detroit market report.

CKLW President Herbert W. McCord, commenting on the action, stated: "The Control Data Corporation clearly occupies a monopoly position in the radio audience measurement field through Arbitron Radio, since more than 95% of the national radio advertising purchased in the Detroit market is placed based on their survey results. As a monopoly, Arbitron is under a legal obligation to act in a fair and reasonable manner and avoid arbitrary actions that damage any radio

(Continued on page 22)

Bowen Appointed Nashville VP/GM At Elektra/Asylum

Jimmy Bowen has been appointed Vice President/General Manager of Nashville Operations at Elektra/Asylum. Bowen recently exited the VP/GM Nashville position at MCA after a short tenure there. His record industry career spans over 20 years and encompasses stints as an artist, staff producer, promotion man, and (at one point) the presidency of MGM Records.

E/A Chairman Joe Smith, who made the announcement, commented, "My own relationship with



Jimmy Bowen

Jimmy dates back to his days as a recording artist and later as a hit

(Continued on page 22)

MIXED REACTION FROM BROADCASTERS

President Sets Up Radio News Service

National media exposure, controversy and technical difficulties surrounded efforts by the White House to launch its own radio news service this week. Malfunctioning telephone circuitry in three long distance lines to be utilized for the feed was blamed for Monday's delayed start, according to Walt Wurfel, White House Deputy Press Secretary.

The plan calls for Rich Nelson, special assistant to the White House Office of Media Liaison, to write and produce the feeds. Each two-and-a-half minute package may contain from one to three items consisting of reports, news clips and/or actualities. Nelson and Wurfel will use the President's

Daybook and schedules of other Executive Branch members in deciding what events will be covered each day. Nelson maintained that his reports used actualities only, and he would not read White House statements.

Slow Response?

"CBS Evening News" reported on Monday that their random sampling of 40 stations indicated that only 14 had considered using the toll-free service. In response to the CBS story, Wurfel told R&R that he'd be happy with 35% acceptance.

Despite requests for the service from broadcasters, which the White House says is the reason for setting up the program — an R&R sampling revealed only moderate inter-

ests. To date, only 571 news directors in Idaho, Maine, Montana, Vermont and Wyoming have received White House invitations to dial (800) 424-9090 for a feed.

Controversial Service

Controversy over the proposal stemmed from three sources: 1) stations wondering what FCC rules might be involved, 2) political observers questioning the use of taxpayer money to fund the service, and 3) critics claiming it to be a Gerald Ruffoon (Carter's top PR and media advisor) ploy to bolster the President's ratings.

Press Secretary Jody Powell defended the project, which he said was designed "to provide our view

(Continued on page 22)



Gavin's Glad



At left, Gavin gleefully acknowledges the accolades showered on him, as Gavin Report Managing Editor Gary Taylor looks on at right. Center, KGMB/Honolulu General Manager Earl McDaniel presents Gavin with a portrait depicting him and his late wife Janet, whose contributions were also honored at the dinner. Finally, at right, Elektra/Asylum Chairman Joe Smith, a featured speaker, presents Gavin with a simulated Bill Gavin picture disc plaque.

Bill Gavin, founder and publisher of the Gavin Report tipsheet, was feted by the radio and record industries in San Francisco last week at a lavish tribute dinner honoring his contributions to both.

'Da Ya Think I'm Sexy?'



**The first single from Rod Stewart's new album
"Blondes Have More Fun."**



Produced by Tom Dowd

On Warner Bros. Records



FIRST FEMALE MAJOR MARKET COUNTRY PD

Carol Parker Named PD At WMZQ-FM

Carol Parker has been appointed Program Director of Sonderling Country station WMZQ-FM/Washington, DC, making her apparently the first female major market PD in Country radio. She had been an air personality at the station, and will continue to handle an airshift, changing from 10pm-2am to 6pm-10pm. Before joining WMZQ-FM, Parker was Promotion Director at WPOC-FM/Baltimore.

WMZQ General Manager Mike Cohen, in making the announcement, commented to R&R: "We at WMZQ are very excited about being an industry leader in having the first female Country Program Director in a major market. Carol has many good ideas, and we know she will help in the continued growth of WMZQ. We are sorry to lose Fred Figenshu here, but it's good to know he will still remain in the

company." Figenshu, previously PD at WMZQ, was recently appointed Operations Manager at Sonderling's KIKK-AM-FM/Houston.

Parker told R&R, "This is only my second job in radio, so this is not only a shock but an honor. I knew when I interviewed for the job it was a longshot, but now Sonderling has given me a chance to prove myself and I am looking forward to the challenge. Right now, I plan no major changes. WMZQ is now a winner and we plan to keep it that way."

NRBA Plans "Pilgrimage" To Washington

The National Radio Broadcasters Association is preparing for a one-day "Pilgrimage Against Regulation" to be held in the nation's capital, on March 7, 1979.

"We won't be arriving on our transmitters," said NRBA President Jim Gabbert, alluding to an unsuccessful march on Washington by farmers using tractors to parade by the White House. Unlike the farmers, he stated, broadcasters are making money.

Gabbert hopes to rally 500 broadcasters (including television participants) to protest federal regulations affecting stations' First Amendment rights and service to the public.

The agenda for the meeting includes breakfast at the Washington Hilton hotel, bus trip to Ca-

pitool Hill to see Congressmen, and afternoon luncheon with all seven FCC commissioners, their staffs and bureau chiefs listening to broadcasters' cries and whispers, if it can be arranged.

Gabbert says the idea grew from discussions with state association executives. Illinois Broadcasters Association executive director Jim Turpin, whose board meets today, told R&R that they will talk about the idea. "We always combine our annual Hill visitation with another event," Turpin said.

Speculation is that the NAB, which holds an annual spring legislative conference for state association directors, will have difficulty accepting the idea. In response to that, Gabbert says that the more efforts made with Congress to put across broadcasters' points, the better.

SEABOLT TAKES OVER UA NASHVILLE

Shults Capitol's New Nashville VP

Lynn Shults has been appointed Divisional Vice President at Capitol Records/Nashville. Shults was most recently Director of Operations for United Artists/Nashville, and was replaced this week in that position by Jerry Seabolt. Seabolt had been UA/Nashville's National Promotion Director.



Lynn Shults

Shults, who will report to Capitol Vice President/A&R Rupert Perry, stated, "I am very thankful for the opportunity Capitol has given me. I look forward to working with the label's country artists and staff as we move together to take the division to even greater heights.

Seabolt told R&R, "I am looking forward to the new challenge. I am not going to presume to be an expert on anything. I am going to presume to bust my ass a little bit harder for United Artists." Asked if UA would replace him in the National Promotion Director

position, Seabolt said, "Right now I don't see any reason for the company to spend money to fill that position. I want to keep my hands in the promotion end because it is my first love. Charlie Minor has put together a helluva promotion force for the company, so I feel I will be able to oversee the Country Division as I have in the past." Pictured with Seabolt (center) are UA co-Chairmen Artie Mogull (left) and Jerry Rubinstein (right).



E/A Promotes Sharell, Steele, Hammerman In Realignment



Jerry Sharell

Elektra/Asylum has announced a "realignment" in its executive structure, with three new assignments within the company's top management tier. Jerry Sharell has been appointed Vice President/Creative Services, overseeing publicity, advertising, merchandising, art, and video operations. Sharell was previously VP/Artist Development and has been with the company since 1973.

SIMON, VIRGIN SUING

Lawsuits Hit CBS, Warner Bros.

Paul Simon has filed a suit in a New York court seeking to break his present contract with Columbia Records, alleging that the company is attempting to "destroy his career" and obstruct his planned move to Warner Bros. Records. Simon owes Columbia another album, and alleges that the company plans to reject it to keep him bound to his present contract. Columbia representatives had no comment owing to legal considerations, other than to call attention to Simon's "long and successful" 14-year association with the label.

In another legal action this week, London-based Virgin Records filed a breach of contract suit against Warner Bros. and artist Don Van Vliet (Captain Beefheart), alleging that Beefheart's former producers had contracted with Virgin to deliver a series of LP's from 1975-78 and had not supplied enough product, while Warners allegedly induced Van Vliet to break the contract by signing him to the Warner Bros. label. Warners has released one Beefheart album this year.

INSIDE R&R:

WASHINGTON REPORT..... 4
 MEDIASCOPE 6
 WHAT'S NEW..... 8
 STREET TALK 10
 TOP 40 SECTION 12
 PICTURE PAGE..... 34
 BLACK SECTION 44
 GARY OWENS..... 48
 AOR SECTION..... 50
 COUNTRY SECTION..... 70
 POP/ADULT SECTION 74
 OPPORTUNITIES..... 77



George Steele

George Steele has been named to the newly-created position of Vice President/International moving over from the VP/Marketing Services position. Steele has been with Elektra for almost ten years. Mark Hammerman has been promoted from West Coast Artist Development Director to National Director, Artist Development.

Commenting on the changes, E/A Chairman Joe Smith stated, "It was important to unify all the departments dealing with the



Mark Hammerman

image of the company under one Vice President, and Sharell has long demonstrated his ability in the creative area, backed with strong experience in advertising, artist development and promotion. The continued growth of the WEA international companies has dictated the importance of assigning an experienced top man to guide our international efforts on a full-time basis. And in the few months Mark has been with us, he has demonstrated outstanding service."

Brice, Aletti First VP Appointments For New WB Disco Label

Veronica Brice and Vince Aletti were appointed to vice presidential positions at newly-formed RFC Records, the new disco-oriented label headed by Ray Caviano and distributed by Warner Bros. (R&R 12-1). Brice was named VP/General Manager, having served most recently as



Vince Aletti



Veronica Brice

West Coast Publicity Director at Warner Bros. Aletti was appointed VP/A&R; he had been Record World's disco columnist for four years and is regarded as a key contributor to the success of the disco movement. Caviano commented, "These appointments should serve to underline both Warner Bros.' and RFC's total commitment to making this new venture the most credible disco operation in the business."

WASHINGTON REPORT

Update

By Jonathan Hall

Broadcasters Oppose PSA Rulemaking

Charging violation of their First Amendment rights, broadcasters have swamped the FCC with arguments against a proposed rulemaking on the airing of public service announcements (PSA's).

In a strongly worded statement, the Ohio Association of Broadcasters led the pact with a list of reasons calling for the proceeding to be terminated. The proceeding, they said, is 1) unneeded 2) deprives listeners of a blend of public service programming unique to local needs 3) robs station managers of freedom 4) creates insatiable demand for more free time 5) violates the Federal Communications Act and the First Amendment, and 6) is inconsistent with national policy.

Public Groups Feel Cheated Despite Free Time

No other medium donates more free air time proportionally to PSA's than radio. Yet, the Commission's rulemaking, if enacted, would restrict how and when PSA's are aired and produced.

The Public Media Center, the group that petitioned for the rulemaking, has proposed that three PSA's be aired during each two consecutive hours including drive time, that at least 25 percent of all PSA's be of local origin, and that licensees should make their facilities available to local organizations for production of PSA's.

The center is calling for the FCC to force broadcasters to address environmental issues, consumer affairs, minority rights, media reform, civil liberties, housing and anti-poverty issues.

Attorneys for Combined Communications Corporation, the Evening News Association, Gaylord Broadcasting Company and Lee Enterprises, Inc. and their subsidiaries, charged that the FCC "has put the cart before the horse in launching an inquiry into programming practices without first determining the extent of its authority to consider the information sought."

Honolulu Stations Get Short Term For EEO Violations

The FCC continues to come down hard on stations with poor EEO records. Last week they sanctioned KPOI-KHSS/Honolulu with a one-year renewal and imposed quarterly EEO reporting requirements on the licensee - Communico Oceanic Corporation - until "a meaningful affirmative action plan" is implemented.

Data submitted by the licensee to the FCC indicated that only two of the 14 employees at the station were minorities (14 percent), while the local workforce is comprised of 67 percent Orientals - a disparity which prompted the Commission to defer the renewal application.

WFIF Gets One-Year Renewal For "Lack Of Control"

A one-year renewal is all WFIF/Milford, CN will get for repeated failure to control the operation of its station.

The Commission's field staff found 1) a phony contest with the station using a tape cartridge in announcing whether call-in listeners had won (i.e., the public was not informed that a preselected winner-loser schedule had been arranged), 2) failure of station to adequately represent its coverage area to advertisers, 3) misrepresentation on the part of a salesperson claiming to be a representative of the Safety Council and 4) improper logging of promotional announcements containing commercial matter.

FTC Update: AMA Cited

The Federal Trade Commission this week charged the American Medical Association and two other medical associations with conspiracy to restrict competition by hindering their members from soliciting business by advertising. The FTC complaint also charges respondents prevented price competition and competitive practices. These practices stem from the association's restrictions, which prevent a doctor from presenting his name to the public in a way that "sets him apart from other physicians."

As a result, FTC alleges, 1) prices of physician services have been stabilized, fixed or otherwise interfered with, 2) competition between medical doctors in the provision of such services have been hindered, and 3) consumers have been deprived of information pertinent to the selection of physician and the benefits of competition.

More On FTC

Why should radio broadcasters be concerned about the FTC? Actions which could force advertisers to use a portion of their ad as a disclaimer would severely restrict the amount of copy clients could use to sell their product.

For example, this week the FTC began hearings on proposed rulemaking to require disclaimers in ads for antacids. Similar action has been proposed for food ads. Also, this week the FTC 1) came up with more restrictions on automobile fuel economy claims, 2) received word from the nation's largest toymaker, General Mills Fun Group, that it will follow FTC guidelines in future ads, and 3) emphasized a 1976 Supreme Court rule guaranteeing pharmacists the right to advertise prescription drugs.

Realignment At MBS

In a move toward greater control of the Washington-based Mutual Broadcasting System by its parent, Amway Corporation of Ada, Michigan, a major shifting of responsibilities within Mutual's executive ranks took place last week.

Executive VP Marty Rubenstein now has control of the network's programming, including news and sports, in addition to publicity research and data processing. Formerly, Rubenstein had solely been charged with finance and administrative duties.

Future policy decisions will be determined by an executive committee to be headed by Dr. Bud Schaafsma, Amway's VP for policy administration, who will continue to be based in Michigan. Schaafsma, however, is already phasing out of his current duties at Amway and will spend a lot of time in Washington, according to an Amway source.

Mutual President Ed Little, credited by many for keeping the net-



Ed Little

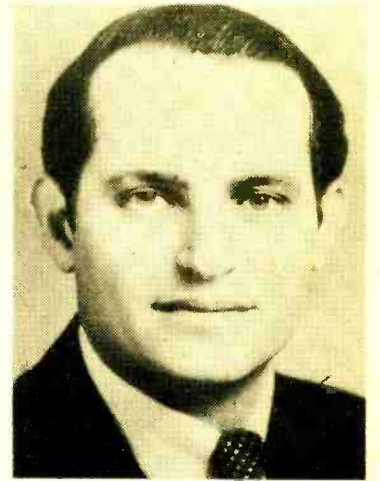

Martin Rubenstein

work together during some "lean" years," will continue to head sales and station acquisitions.

Executive VP Gary Worth will continue to carry the ball for satellite development and other technical operations, station relations and Mutual's new Southwest Radio Network.



Bud Schaafsma



Gary Worth

American Indians Want Media

Petitions by leading American Indian organizations and the United Church of Christ, a public interest organization, are attempting to freeze one AM, FM and TV frequency to serve reservations which are predominantly west of the Mississippi. In their petitions, the Indians seek to convince that the only means in which they have of controlling their own destiny is to own their own broadcast facilities.

To date, there is only one radio station licensed to Indians. But in Pine Ridge, SD, the Oglala Sioux appear to be on their way to establishing the first Indian "owned and operated" television facility. Last week they became the first tribe to make a formal application for a TV station.

Extra, Extra . . .

Petition from gay group in FCC's ascertainment proceeding (R&R 11-24) pictures Anita Bryant with caption: A-h---of-the-year . . .

Rep. Lionel Van Deerlin is said to be rethinking the multiple ownership rule for radio. The original proposal last June limiting number of acquisitions to five had caused a flurry of activity with brokers. Van Deerlin may advocate unrestricted radio-only rule when rewrite appears again in February . . .

FCC gearing up for returning broadcaster's fees beginning February, telling a Federal Court in its sixth status report that it has received exemption from government's hiring freeze to add a staff which will process claims, and it has requisitioned office space from GAO . . .

Meanwhile, NAB called upon the FCC this week for a full refund instead of partial payment. The association says this in "only fair" in view of inflation and loss of accrued interest. The FCC provision that licensees must waive future claims may be "illegal," NAB said . . .

RAB analysis of U.S. Department of Commerce figures released this week is that while retail sales for New York City were down the first seven months of 1978, they were boosted in subsequent months - during 88-day newspaper strike. The study supports the claim that radio was effective in increasing NYC sales while the rest of the country had a decline.

Washington Street Talk

Bill Sprague joins Washington-based Radio-TV News Director Association as Editor of the "Communicator," RTNDA's monthly newsletter. Sprague has worked for Voice of America, NBC and the Republican National Committee. He will also assist Managing Director Len Allen's legislative efforts.

Tom Casey is added to staff in FCC Chairman's office as Special Assistant. Casey came to the Commission eight months ago from the Justice Department.

Melvin Riddick will join the legal department at CBS Records next month. He had been a minority intern at NAB.

**Our Industry has no
shortage of Tipsheets,
Magazines & Newsletters...**

**But it only has one
Newspaper.**

...and you've made it the #1 trade.

**Radio &
Records**

The Industry's Newspaper

Mediascope

New Mag's Ad Boasts Virtues Of Rock Radio

Once, a new magazine aimed at high school and college age girls, is kicking off its initial industry ad campaign with the slogan, "New **Once** magazine is not better than Rock Radio". The ad's text goes on to compliment radio broadcasters on the tremendous reach and entertainment value of rock radio.

However, the ad then discusses some of radio's limitations, such as radio being a "limited attention medium" and that listeners react to "generous quantities of advertising" with a "protective crust of inattention". The copy concludes that "**Once** is not better than radio, just different," which for a publication commenting on a rival communications medium, is high praise indeed.



Phoenix City Council Abolishes Tax On National Advertisers

The **Phoenix City Council** recently voted to abolish a one-percent tax the city had imposed upon national advertisers since 1977. Several radio and television executives from Phoenix and its suburbs as well as representatives from local advertising agencies had testified before the council that the tax was giving the city a "bad image" nationally and that the levy had already cost the city several hundred thousand dollars in advertising. They also argued that no other city in the country had such a tax.

The tax began in 1977 when the city council decided ads bought by national sponsors from local broadcasting stations and newspapers were taxable under the city's sales tax code. City officials estimated that the revenue from taxation of national advertisers increased the city's coffers by \$350,000 annually. Opponents claimed the city actually lost money on the measure due to advertisers' discouragement.

In fact, soon after the measure was adopted, a number of local advertising firms sued the city. According to the city's legal staff, however, the city's abolition of the tax has no bearing on those cases which remain pending in Superior Court.

Arbitron Finds 14 Stations With 100 County Reach

Results of the **Arbitron Radio Coverage Study**, said to be the largest audience research project ever conducted, show a total of 14 radio stations reaching audiences in 100 or more counties. The survey covered all 3065 counties in the continental U.S., plus the Honolulu and Anchorage markets, and utilized over 395,000 diaries from all four Arbitron survey periods.

Chicago led with three stations capable of reaching 100 or more markets, with Nashville showing two stations capable of similar power. The remaining eight markets contained one such station each.

Westwood One To Debut Public Affairs Feature

Beginning Feb. 1, 1979, **Westwood One**, the radio syndication organization, will make available a public affairs feature entitled "Spaces and Places" on a barter basis. According to Westwood One President **Norton Pattiz**, the program will be the company's ninth radio series as well as their first public affairs feature.

Pattiz described the feature as "dealing with today's lifestyle, with emphasis on outdoors and environment," adding, "The series will consist of 10 weekly features, each two and a half minutes in length, about ecology, conservation, adventure, travel, leisure, health, nutrition, the mind, and related subjects."

Produced by **Robert Kleinman**, the program will be hosted by **David Perry** of **KMET/Los Angeles**, and will draw on information supplied by "Mariah" and "Outside" magazines.

Henry Morgan Returns To Radio

Henry Morgan, a 20-year radio veteran who began his career at **WOR/New York** and later starred in the "Here's Morgan" comedy shows on the **ABC Radio Network**, is making his return to the airwaves via the recently announced "Sears Radio Theater", which will air on the **CBS Radio Network** beginning Feb. 5, 1979.

According to **Elliott Lewis**, executive producer of the Sears series, Morgan has been pacted to write and star in three comedies. The programs will be aired on the comedy night of the series, which has a format calling for a radio show of a different genre to be run on each of five successive nights weekly.

TV News

CBS RENEWS "WKRP"

NBC Cancels Nine Series, Adds Nine In Unprecedented Clean Sweep

NBC President Fred Silverman acted forcefully to impose his programming identity on the network last week, cancelling nine of NBC's series, including all eight of its new entries (mostly introduced before Silverman came over from **ABC**). Among the casualties was "Dick Clark's Live Wednesday," eliminating a prime source of music star TV exposure. The other terminated shows were "Lifeline," "Who's Watching The Kids?", "Eddie Capra Mysteries", "Grandpa Goes To Washington," "Project UFO," the new "David Cassidy — Man Undercover" show, and "Centennial," which had been scheduled to conclude in February and will not continue further.

Nine new shows were taped to fill in the holes: "Mrs. Columbo" (Thurs. 10-11, the breathlessly-anticipated materialization of Lt. **Columbo's** mysterious wife, who will be solving crimes on her own); "Little Women" (Thurs. 8-9), based on the **Louisa May Alcott** novel and "beyond"; "Hello Larry" (Friday 9:30-10), **McLean Stevenson's** third try at a successful comedy series, this time as a divorced father with two teenaged daughters (interestingly, Stevenson's occupation is a radio talk show host); "Turnabout" (Friday 9-9:30), in which a husband and wife switch bodies (alternate title: "Invasion Of The Body Switchers?"); "Brothers And Sisters" (Friday 8:30-9), a comedy

about fraternity and sorority life, strangely similar-sounding to **ABC's** upcoming "Frat Rats" (the official title of their "Animal House" spinoff); "Supertrain" (Wednesdays 8-9), a comedy/drama taking place aboard an atom-powered luxury coast-to-coast train (translation: "Love Boat" by rail); "Sweepstakes" (Friday 10-11, another comedy/drama focusing on lottery finalists and the effects on their lives of their winnings and losings; "BJ & The Bear" (Saturday 9-10), yet another comedy/drama spun off a successful TV movie about a trucker and his pet chimp ("the bear"); and finally, "Cliffhangers" (Tuesday 8-9), three dramatic segments with heroes caught in perilous unresolved situations each week (something like a dramatic "Soap"). Stay tuned to your set for further developments.

MUSIC ON TV — Radio on TV survives not only on the new **McLean Stevenson** series (see above), but at "WKRP In Cincinnati," which according to sources at the show has been picked up for the rest of the season by **CBS**, with new time slot still undesignated. . . . A rather impressive musical lineup has been set for "A Gift Of Song — The Music For UNICEF Concert," executive-produced by **Robert Stigwood** and **David Frost** for **NBC** on January 10. In alphabetical order, the stars are **Abba**, the **Bee Gees**, **Rita Coolidge**, **John Denver**, **Earth Wind & Fire**, **Andy Gibb**, **Elton John**, **Kris Kristofferson**, **Olivia Newton-John**, and **Rod Stewart**. Frost hosts, and a 250-station simulcast with FM outlets across the country is in the works. . . .

CHRISTMAS MUSIC ON TV — More entries in the Christmas musical special sweepstakes, starting with "Merry Christmas From The Grand Ole Opry House" (**ABC**, Dec. 13), starring **Crystal Gayle**, **Chet Atkins**, **Roy Acuff**, **Barbara Mandrell**, and the **Statler Bros.** . . . The **Carpenters** have "A Christmas Portrait" ready for Dec. 19 on **ABC**, with **Kristy & Jimmy McNichol** joining the duo for a run-through of the **Beach Boys'** "Fun Fun Fun" . . . And **Mac Davis** hosts a futuristic holiday special, "Christmas Odyssey: 2010," when the 25th is known as "Commerce Day." What's futuristic about that, you might ask. . . . Finally, **Debby Boone** makes her acting debut in an update of **O. Henry's** "Gift Of The Magi," on **NBC** Dec. 21.

Despite Hat Trick From CBS, ABC Wins

ABC, despite **CBS's** winning the top three positions in **Nielsen's** top ten for the week ending November 26, won the week's competition with a 19.9 average rating, as **CBS** and **NBC** tied at 18.4. "60 Minutes" achieved a milestone by becoming the first news program to top the ratings. Next came 2) "All In The Family" 3) "Alice" 4) "Three's Company" (**ABC**) 5) "Laverne & Shirley" (**ABC**) 6) "Charlie's Angels" (**ABC**) 7) "Happy Days" (**ABC**) 8) "Little House On The Prairie" (**NBC**) 9) "MASH" (**CBS**), and 10) "Eight Is Enough" (**ABC**). **Steve Martin's** first special (**NBC**) came in 14th, the top-rated special of the week. **Bobby Vinton's** "Rock 'n' Rollers" finished quite respectably at 23rd for **CBS**, while **Dick Clark's** "Live Wednesday" managed a sticky 55th position for **NBC**.

ABC monopolized **Los Angeles's** **Arbitron** figures for the week ending November 24, and almost pulled off the same enviable trick in **Chicago**. In **New York**, **ABC** had the top five in "Pearl," "Battle Of The Network Stars," "Laverne & Shirley," "Three's Company," and "Fantasy Island." Next came 6) "Alice" (**CBS**) 7) a tie between "Charlie's Angels," "Happy Days", and "Soap" (all **ABC**), and 10) a five-way tie featuring **ABC's** "Barney Miller," **NBC's** "Disney" and "Steve Martin," and **CBS's** "All In The Family" and "Incredible Hulk."

In **L.A.**, "Pearl" was on top, followed by **ABC's** 2) "Three's Company" 3) "Happy Days" and "Laverne & Shirley" tied 5) "Mork & Mindy," and 6) a tie between "Battlestar Galactica," "Charlie's Angels," "Eight Is Enough," "Taxi," and **Monday Night Football**. **Chicago** saw "Pearl" at the top, followed by 2) "Charlie's Angels" and "Fantasy Island" tied 4) "Barney Miller," "Eight Is Enough," "Laverne & Shirley," and the local **WLS-TV** 10pm news tied 8) "Starsky & Hutch" (**ABC**), and a snarled ten-way tie for ninth place with "Alice", "MASH", and **NFL Football** on **CBS** vs. **ABC's** "Battle Of The Network Stars," "Happy Days," "Mork & Mindy," "Soap," "What's Happening," "Three's Company," and "Weekend Eyewitness News."

Radio & Records

Bob Wilson, Editor & Publisher

Dick Krizman, Vice President, Sales & Marketing

Mark Shipper, Senior Editor

Richard Zumwalt, Art Director

Steve Uslan, Director, Creative Services

Editorial

NEWS

Ken Barnes, News Editor

Don Waller, Associate Editor

FORMATS

John Leader, Top 40 Editor

Jim Duncan, Country Editor

Biff Collie, Nashville Editor

Jeff Gelb, AOR Editor

Mike Kasabo, Pop/Adult Editor

Bill Speed, Black Radio Editor

Bobby Ocean, Cartoons

Associate Editors

Christina Anthony, **Pam Bellamy**, **Karen Biondo**,

Sari Gussman, **Nancy Hoff**, **Lee Wade**

Washington Bureau

1101 Connecticut Ave. NW, Suite 1004

Washington, D.C. 20036 (202) 466-4960

Jonathan Hall, Washington Bureau Chief

Brian Owens, Associate Editor

Jane Teer, Office Manager

Jason Shrinsky, FCC Advisor

Production

Marilyn Frandsen, Associate Art Director

Roger Zumwalt, Photographer

Leslie Halpern, Production Manager

Sandra Gutierrez, Assistant

Richard Agata, Assistant

Display Advertising	Circulation	Research
Ken Rose	Krisann Aglio	Ellen Barnes
		Jack Toothman

RADIO & RECORDS is published every Friday by **Radio & Records, Inc.** 1930 Century Park West, L.A., CA 90067. (213) 553-4330. Subscriptions \$140 per year or \$45 per quarter. All reasonable care taken but no responsibility assumed for unsolicited material. **R&R** reserves all rights in material accepted for publication. All letters addressed to **R&R** or its Editors will be assumed intended for publication and reproduction and may therefore be used for this purpose. Nothing may be reproduced in whole or in part without written permission from the Publisher. Application by **Radio & Records, Inc.** for registered trademarks pending: **AOR**, **Hot Tracks**, **Mediascope**, **Most Added**, **National Airplay/30**, **Parallels**, **Radio & Records**, **Street Talk**. Printed in U.S.A. Mailed first class to the United States, Canada, England, Australia, New Zealand, and Japan. © 1978 **RADIO & RECORDS** INC

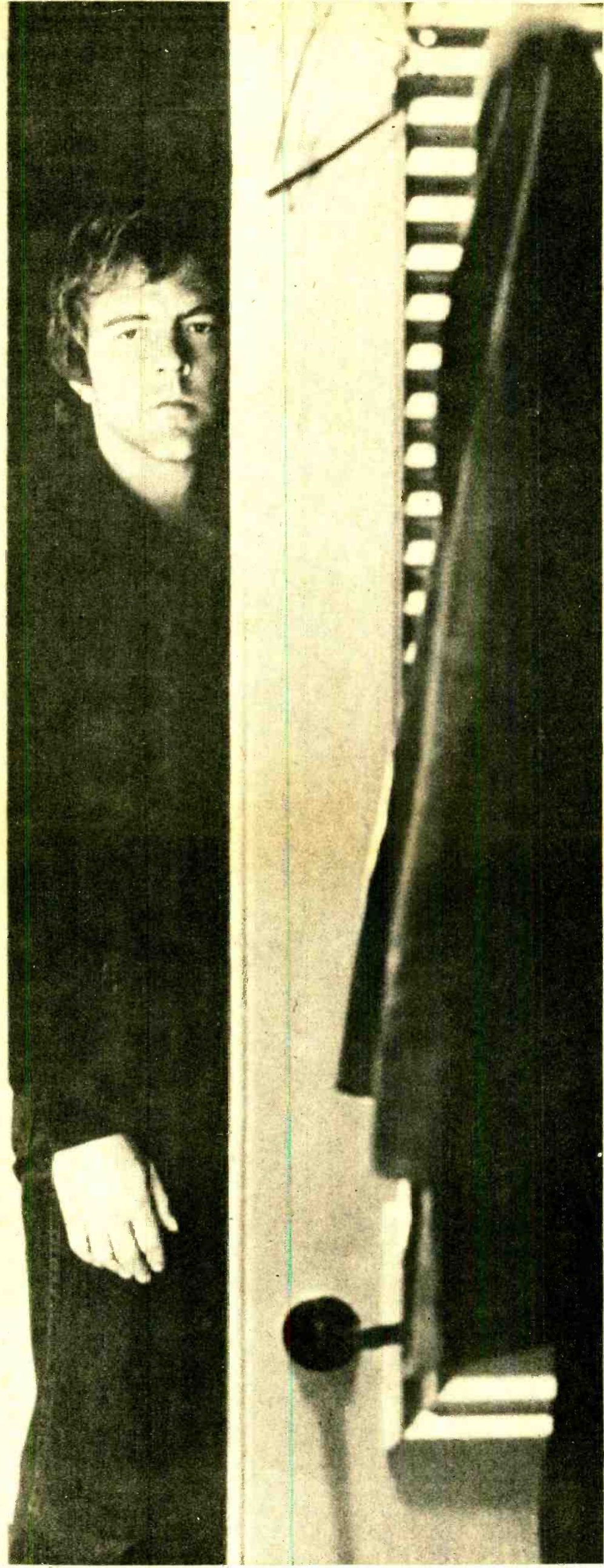

**“Feel I’m sinkin’ like a stone
Rescue me, please come home”**

First Week's Adds:

- KLIF**
- WSM-FM**
- KVOX**
- WKNX**
- WBEC**
- WVLK**

“WHEN YOU COME HOME”

8009
THE NEW SINGLE FROM

**THE
MICHAEL JOHNSON
ALBUM**

#SW 17002



PRODUCED BY STEVE GIBSON & BRENT MAHER
*© 1978 United Artists Music Co Inc. / Glasser Music / Braintree Music / Snow Music



© 1978 EMI America Records, Inc.

WHAT'S NEW

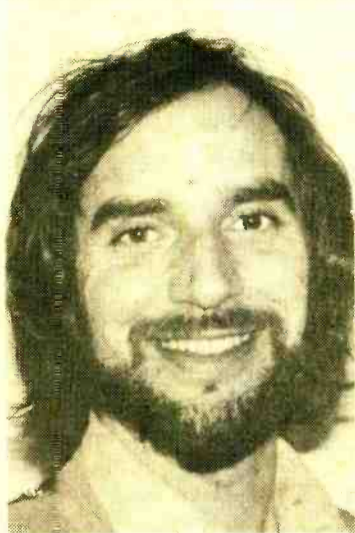

Jaffe Appointed Head Of Polydor Artist Development

Jerry Jaffe has been appointed Director of Artist Development at Polydor Inc. Jaffe, most recently National Director of Promotion for the label, will continue to oversee all album promotion for Polydor.

In making the appointment, Polydor Executive Vice President Dick Kline commented, "Jerry is the ideal choice to head this key department. His experience in promotion and publicity and his close communication with our developing artists will serve him well."



Kastens Takes Executive Post At Phoenix

Amy Kastens has been appointed Executive Assistant to the President at Phoenix Records, ABC's new custom label. In her new position, Kastens will supervise the day-to-day operations of the label, and will serve as liaison with ABC, providing coordination in the areas of publicity, advertising, artwork, and coordinating Phoenix's independent field staff. Ms. Kastens, who most recently served in Polydor's Public Relations Department and previously worked in sales at London and R&B promotion at Casablanca, will report directly to Phoenix President David Chackler.

Radio Provides "Music On Hold" For Telephones

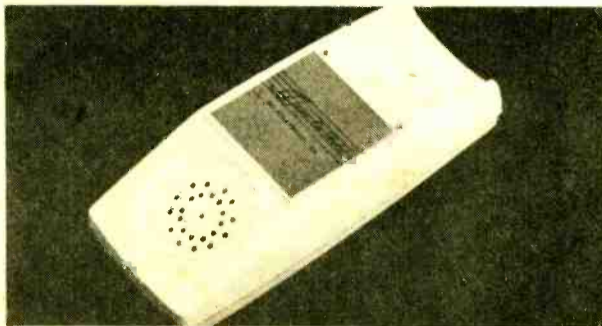

This transistorized AM/FM battery-operated radio can be used to provide music on hold for the telephone, simply by placing the phone receiver handle in the cradle on top of "music on hold," causing the music to switch on automatically. Upon removal from the cradle, the device automatically shuts off. Available from Music On Hold, North Hollywood, CA, in desk or wall models, and in five colors, it can also be used as a standard transistor radio.



Hill Named VP-Promotion At UGR

Elmer Hill had been named Vice President of Promotion for Unlimited Gold Records. Hill comes to the new label from 20th Century-Fox Records where he served as National Promotion Director of Black Product and will report to UGR President Barry White.



Play Cassettes On Your 8-Track System

This stereo cassette adapter allows you to play any standard cassette on an 8-track system. The unit includes its own pre-amp, so it can be used in conjunction with any voltage sources found in home, autos, or recreational vehicles. Available from: The Promotion Warehouse, Costa Mesa, CA.



Commuter Car

You can save energy and reduce pollution by driving the electric Commuta-Van, they say. With no starter, no gearshift, and no clutch, the vehicle has a cruising speed of 35-38 mph and a maximum range of 40 miles per charge. The charging operation is fully automatic—just plug into a standard 115 volt AC outlet—and takes six to nine hours. Safety features include front and rear bumpers, shoulder harness-style seat belts, and roll bars. Available from: Commuter Vehicles Inc.

NUMBER ONE WESTWOOD ONE

The Nations Number One Producer of Nationally Sponsored Radio Programs

PRODUCERS OF DR. DEMEN-TO • STAR TRAK WITH CANDY TUSKEN • THE GREAT AMERICAN RADIO SHOW WITH MIKE HARRISON • AMERICAN DISCO WITH KRIS ERIK STEVENS • IN HOLLYWOOD • THE SOUND OF MOTOWN • 12 HOURS OF CHRISTMAS • SPACES & PLACES

SPACE & PLACES

Ten 90 Second Public Affairs Features Weekly

Available on a Barter Basis

WESTWOOD ONE

15434 Dickens St. Sherman Oaks, CA 91403 • (213) 995-3277

ERR WAVES



BY BOBBY OCEAN



Ian Matthews

H I T S I N G L E

"SHAKE IT"

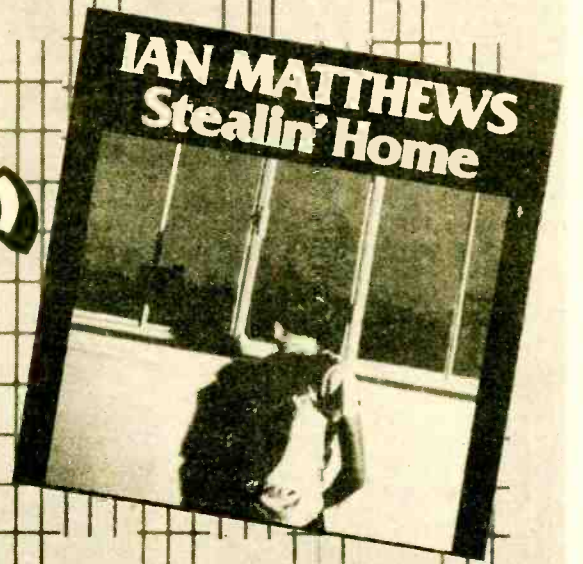

from his debut Mushroom album **"STEALIN HOME"**

MRS-5012

THE BACK PAGE

BREAKERS

IAN MATTHEWS Shake It (Mushroom)

62% of our reporters on it, 23 adds including WKBW, WPGC, WGCL, WPEZ, WICC, 94Q, WAYS, Y103, Q94, 92Q, WIFE, KEZY, KERN, KROY, KEWI, KKLW, KAYC. Key moves: 37-33 at 96X, 33-30 WZZP, 29-27 KRTH, 29-18 B100, 27-21 at 13Q, 34-28 KVI-FM, 35-29 CK101, 29-25 WGUY, on KIMN, 96KX, WCAO, WRKO. See Parallels, charts at number 30.

Produced by Sandy Robertson and Ian Matthews

On Mushroom Records and Tapes



"There's Magic Under Our Umbrella"

direction:
Beaux Arts
Associates
(206) 634-1333

"Every 1's

A

Winner!" BREAKER!



HOT CHOCOLATE

THE BACK PAGE

BREAKERS

HOT CHOCOLATE

Every 1's A Winner (Infinity)

60% of our reporters on it, 14 adds including WRKO, CKLW, KSLQ, WZUU, WFLI, WSGN, WNDE, KBEQ, KRUX, KROY, WHYN, K104, WEAQ, Key moves: 34-28 WNBC, 25-22 Z93, 18-11 KJR, 28-19 PRO-FM, 27-24 WQXI, 23-18 WNOE, 21-17 WSGA, 14-10 WHOT, 25-20 KING, 32-27 KCBQ, debut 35 WZZP, on KFI, WCAO. See Parallels, charts at number 28.

INFINITY RECORDS

ALL WE ASK YOU TO DO IS LISTEN.



STREET TALK

The gifts that are marked "open me first" should begin arriving at stations in New York, Chicago and Los Angeles within the next week, as Arbitron beats the Christmas rush. Hope it's a merry one for everyone!

Is Paul McCartney about to sign his Wings to Epic? No, it *will be* Columbia. His world-wide rights will remain with EMI (Capitol's parent company) but his American rights are going to Columbia.

Street Talk says look for John Long's responsibilities to increase at WHBQ/Memphis, as Dick French exits the GM's job. John's new duties at WHBQ may leave a vacancy in the programming department.

Speaking of RKO . . . the broadcast chain is no longer in the process of purchasing KBPI/Denver. Their option to buy the station expired quietly, and was not renewed. Doesn't that still leave room for another FM under the RKO Corporate umbrella?

We're still wondering why Street Talk got a very official call from ABC Records *denying* the rumor that the record division was about to be sold (to Phonogram). It's not often we get denials of a rumor *before* we even hear the rumor itself!

The competition for the Z93/Atlanta PD job is getting heavy. Seems lots of applicants want that choice gig . . . but there is still no final decision on a replacement for the departing Kris O'Kelly.

Also still no new promotion head for Epic Records. However, we did spot a few key people being interviewed for the job following last weekend's "Gavin Testimonial" in San Francisco.

The rumblings in L.A. are very strong regarding some staff changes within KWST/Los Angeles following the results of the fall book. We hear that current WSHE/Miami MD Phil Hendrie will join K-West along with current WYDD/Pittsburgh PD Steve Downes. Film at eleven.

The U.S. Commerce Department, which keeps track of all sorts of interesting and not-so-interesting information, has gone on record as declaring "the illicit sale of marijuana has become the nation's third largest business." The income from illegal pot sales in the U.S. now runs about \$48 billion a year, putting it right behind Exxon and General Motors. Far out, man!

Dino Barbis of ABC Records was married this week on Pearl Harbor Day (12/7) which in itself is not that unusual, but when you couple it with the fact that he and his new bride, Susan, are honeymooning in Death Valley, you have to wonder. Our congratulations to them both anyway.

A different sort of blessed event also this week . . . TEN-Q/Los Angeles PD Mike McVay is a new daddy. Mike's wife Doris gave birth Saturday night (12/2) to Nicole Summer McVay. All are doing great, especially Mike.

Here's a hot one . . . and it's got the studios on both coasts buzzing. Neil Diamond and Barbra Streisand are supposedly considering starring together in a major motion picture based on their current national number one record. The script, which has yet to be written, would bring some large bucks if the stars would agree to terms.

All the talk coming from radio insiders around Seattle may come true. They're saying, look for some surprises in the results of the second long ARB for that market. Unfortunately we'll all have to wait a little longer to see if they're right.

Art Wallis has joined WLS/Chicago in the choice Production Director's job. Art comes to the Windy City from WGAR/Cleveland.

Actor Ben Vereen has announced the formation of a medical trust fund for the paralyzed Jackie Wilson. Wilson has been unable to move or speak since his heart attack in September 1975. All funds will go directly into the trust Vereen has set up to administer Wilson's massive medical bills.

Is it true that Infinity Records immediately tried to sign the band that performed at Bill Gavin's Testimonial last Saturday night?



ROCK AND ROLL IS MY LIFE—Here's another one of those embarrassing photos from yesteryear in which we see a youngster "rockin' out" on stage at his local shopping center. The crowd is visibly pleased and the future is set . . . this boy will go on to a career in (you guessed it!) **SHOW BIZ!** Well, time passed, the boy grew up, and he did wind up in show biz, sort of . . . he's Dave Sholin, National Music Coordinator for the RKO Chain and Music Director of KFRC/San Francisco. He does most of his singing in the shower now, but he's got his memories.

JUST RELEASED THE NEW SINGLE BY

YVONNE ELLIMAN

"MOMENT BY MOMENT" THE MAIN THEME FROM THE MOTION PICTURE

STARRING

Lily Tomlin John Travolta
Moment by Moment

RS-915



FROM THE SOON TO BE RELEASED
ORIGINAL SOUNDTRACK ALBUM



UNIVERSAL PICTURES PRESENTS A ROBERT STIGWOOD PRODUCTION
SINGLE PRODUCED BY ROBERT APPERE



TOP-40



John Leader

I was pretty excited. The call came from the front desk that it was here . . . they were actually bringing it up on the elevator right now. I didn't even say, "Thanks," I just hung up the phone and headed for the lobby. I got there just in time to see the giant crates coming off the service elevator. The boxes were big!

About two hours later they had it all unpacked and R&R was the proud owner of a brand new computer! After the first of the year we will make another quantum leap into the future by putting our weekly music information on computer. This makes possible many things . . . first, the information we receive from all our reporters each week will be processed much faster; second, the information we do process will be able to be broken down in many more ways than ever before. For starters this will increase the amount of usable information we return to you each week in the newspaper. Pretty exciting indeed!

We are currently in the process of putting our specialized program into the computer for a few test runs over the Christmas holidays. The prospect of computer-processing music information is a welcome one for me and the entire Top 40 staff (who haven't seen a Tuesday night "Happy Days" in the last five years). The time-saving factor is, of course, an important benefit, but the ability to further analyze and print expanded music information will be the real Christmas gift to all of us, writers and readers alike. Incidentally, the computer also figures biorhythms (if I had access to that this fall I might have known the Dodgers were going to fold) so we will all know in advance when we're going to be crabby. That could prove to be an invaluable tool on those long Tuesdays to come.

But seriously, we are excited about having a computer to further serve the ever-expanding needs of all our readers. It's an inevitable step well worth taking, as R&R keeps up with you. And remember too, the machine won't be making our decisions, it will only be organizing and collating the information faster and more accurately than we ever could have done by hand. Now back to a new paperback I promised to finish reading by Christmas . . . it's called "Binary Digits Can Be Fun." Nice book, but not enough pictures!

This week, a portrait of a new AM rocker in St. Louis . . . how it came back from "darkness" and is now ready to challenge KSLQ and KXOK, among others, for the music-radio audience. As always, some new promotions and migrations are also a part of this week's column. Next week: R&R's Fifth Annual Year End Issue will feature year-end charts and statistics for all formats. If you're putting together any sort of year-end music presentation, the Top 78 of 1978 should help you in your production of it.



JOHN MAC MUGS FOR MILK—What we have here is a photo from the Third Annual Great Milk Carton Boat Race. In our never ending efforts to bring "the mainstream" into your hands every week, you can see KFRC/San Francisco afternoon-drive jock John MacFlanagan presenting the first place trophy(?) to a group of five intrepid sailors from nearby Moraga, California. Their craft, christened "The Scoop John B", was named best boat with a dairy theme. We only wish we'd been in San Francisco the morning after all this took place so we could have heard Dr. Don Rose's comments on John's weekend activities.

A Second Chance In St. Louis

It's been a long time since a previously "dark" AM signal came on in any major market playing Top 40 music, but it happened November 16th at 7PM in St. Louis, when KWK returned to the air after being dark for over five years. KWK owners Doubleday Broadcasting purchased the station in 1973 and after many months of hearings and competition for the license they were actually able to begin rebuilding the station about 18 months ago.

The station literally needed rebuilding from the ground up because it had been destroyed during a flood in 1973. To compound the station's problems the flood was followed by a devastating fire in the KWK studios. The station had enjoyed a glorious past and in fact was one of the original Top 40 stations in St. Louis during the early fifties. Battling head-to-head with WIL for the young audience, KWK was a giant. As KXOK entered the picture and became dominant, KWK's format changed from Top 40 first to a more traditional MOR approach, and then finally to Black programming. Following the flood and fire of 1973 the station went off the air and did not return until last month.

Putting together any new radio station, or in this case resurrecting an old one, takes a lot of time and work. KWK's new Program Director is Bob Hattrik, and I spoke with him about how the new KWK began. I asked him how he first became involved with the project.

"I talked to Gary (Stevens, Doubleday's President) about programming the station a little over a year ago when I was at WDGY/Minneapolis. We stayed in touch and I did some research consultation in the meantime. This summer in late June and early July we began building the thing." Building is the right word because there was literally nothing left of the station except the license. The studios, which had been destroyed by fire, were useless and even the transmitter sites (KWK has two) were no longer operational. Starting from scratch the station began to take shape, as Bob explained, "Everyone had to help out with everything. I was out on monitor points with the engineering staff. Anything that had to be done, we did."

Studios began to take shape with input coming from the other stations within the Doubleday chain helping in the design, making suggestions and recommendations. The process that began in midsummer was nearly completed by fall, aided by a lot of people spending long hours. Bob told me, "The whole thing was amazingly trouble-free, looking back on it, thanks to the help of the experienced people we have here and within our organization. We had great engineering from the beginning with our engineers here and those from our consultants. That allowed us to be very much on-target and therefore very smooth."

Night Site Moves South

The engineering was a key in putting the station back together, in that one of the station's two tower sites needed to be relocated. Bob explained why: "We are 1380 on the dial with five kilowatts day, and the station was also five kilowatts at night when the transmitter site was further north of the city. We moved the night site south and lowered the power of our night signal to one kilowatt, but it's full-efficiency. That means that the signal is far improved over what it had been in the past. Before, you couldn't hear KWK in West County at night, whereas now we're covering a good, solid 95% of the metro area with a strong night signal. The movement of the tower site was critical because it allowed us to drastically increase our population coverage with our night pattern."

But cover those listeners with what? The station had not even existed except on paper for the last five years and had no music library or equipment. The long task of putting it all together wasn't easy for Bob. He personally contacted record companies from coast to coast explaining the situation, "That was a real problem, naturally. We got some great support from a lot of companies, who sent complete libraries. Other companies expressed a willingness to do the same, but just took too long. In other words we wouldn't have had the product until after we'd gone on the air. So, we had to go out and buy a lot of our music."

The hiring of a complete staff of newspeople and air personalities was also in progress at the same time. The staff came together through initial ads in the trades and word of mouth from Bob to his friends in radio: "Mostly the people we have were people recommended to me by people I know and trust." The station staff is Dick Hughes from WOW/Omaha doing 9am-12noon; Carey Paul from 13Q/Pittsburgh for 12noon-3pm; Bruce Vidal does afternoons from KOIL/Omaha; Chuck Geiger handles 6-9pm coming from WPEZ/Pittsburgh; Larry Moffat from WROK/Rockford does 9pm-1am; Al McDonald is on the all night show; and Bob Stevens does weekends. Interestingly enough, KWK is still looking for "just the right morning personality." Until that person is found, the shifts have been slightly extended to cover the absence of a morning jock.

"Hey, We're New!"

Bob explained how the station actually "returned to the air" on November 16th, "We had a major party that got a lot of local press coverage, but we basically came on the air just like we'd always been here. We dry-ran the entire jock lineup for a full two weeks before we actually turned on the transmitter. So in effect the station had 'been on the air' before we really went on the air. The staff all took it very seriously and that allowed us to go on sounding very smooth and professional. Our first day didn't sound like a typical first day, if you know what I mean.

"We're in the process of erecting billboards now. They haven't gone up quite as fast as we would have liked, due to some rain we've had, but they're getting up now. We're doing some 'Hey We're New' type promotions, but really the station is trying to sound very consistent and pretty much like it's been there forever. It's a very comfortable, easy-to-listen-to radio station and we're not hyping the fact that we're new, because people know we're new. There will be some further come-building promotions in the future, but at the present we're letting the come build on the quality of the station itself."

What about the news? "News is primarily in morning drive and the all night show. We have a terrific News Director in Rob Williams from WLW/New Orleans. He does entertaining, magazine style news but the leading issues are not avoided, as they are in many other magazine-type radio news presentations. It's very relatable news and it's spoken, not read."

Continued on Page 14

Sylvester

**WORLD HAS MADE HALF THE
FEEL MIGHTY REAL!**

The driving, gospelly disco sound has propelled Sylvester's "You Make Me Feel (Mighty Real)" into the Top Ten in England, Mexico, Hong Kong, Italy, Spain, France, Germany, Switzerland, Belgium, Holland, Brazil, and Venezuela and garnered for him the award of "Best New Artist" in England's Record Business Disco Forum.

IT IS NOW AMERICA'S TURN!

"You Make Me Feel (Mighty Real)" is the second smash single from the hit album Step II, preceded by the still-hot "Dance (Disco Heat)."

**YOU MAKE ME FEEL
(MIGHTY REAL) F-846**

ON FANTASY RECORDS 

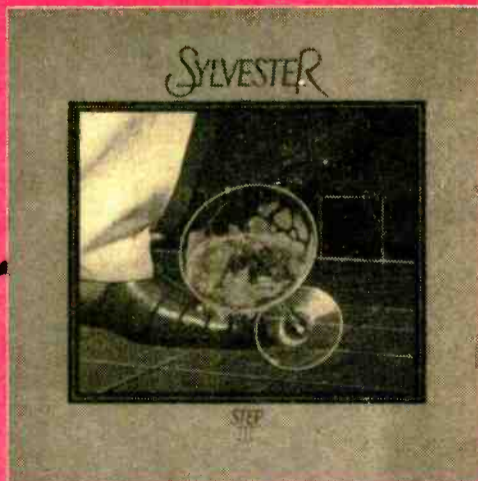

F-9556

Produced by Harvey Fuqua and Sylvester for Honey Records Productions

John Leader

Continued from Page 12

The story of how the station came back from nowhere is complete, but what does KWK sound like today? I posed the question to Bob and he said, "I hate to label it by, say, comparing it to other radio stations we all may be familiar with, because the labels are all oversimplified." To define a station it's sometimes necessary to state what they *don't* do as a reference point. KWK does not use jingles, nor do they use the FM technique of segueing two records together without talking. When two records are segued sometimes the jock will simply say the call letters, or perhaps say a bit more. The format is somewhat structured but not void of all freedoms. Trying to avoid labels, I can tell you that the spot load is quite low at the present time, probably due to the fact that the station hasn't even been on the air for its first full month yet. Bob did tell me, however, that the commercial limit would not exceed eight minutes per hour later on. That figure is low in comparison to most major market AM Top 40's, who might set their limits at 10 or even 12 minutes per hour. Bob summed up the station's sound by resorting to a new label, "I don't really know any better term to describe us than 'mass acceptance rock.' We're targeted at 15-plus."

As far as music selection for the station goes, Bob put it simply, "We look at everything. We do call-outs and some other exploratory research on new songs we might add, but mostly we look at everything and anything. Any input at all is appreciated and that way, we hope nothing is overlooked."

The prospect of putting a radio station on the air is exciting and Bob is clearly happy with how it all happened. It's especially meaningful to Bob since he was familiar with the St. Louis market prior to taking the KWK programming job. Bob had worked at KSLQ/St. Louis for almost three years, and eleven years ago had been on the air at KIRL/St. Louis. He also jocked at WGNU-FM just across the Mississippi River in Granite City, IL. Ironically, Doubleday has just purchased WGNU-FM, which will soon become KWK's FM counterpart.

Bob explained a bit more of KWK's history: "These call letters have had a great deal of meaning in this city. This was the number one station for a long time. It was radio and television with Channel 4 (now the CBS o&o in St. Louis, KMOX-TV) being KWK-TV back then. The radio station pulled 50's and 60's back in the days of Hooper and was the dominant station."

One definitely gets the impression that Bob would like to see those days return for KWK, even though the competitive picture within St. Louis is considerably different now. He has high praise for the way the station got started. "When Doubleday does something, they don't cut corners. That's really it. They just made it easy by spending the money where it needed to be spent. They did it right and that solved 90% of any problems we could have encountered getting this thing back on the air. And of course the best thing about starting fresh like we have is that we don't have an old image to overcome. There is no old-line Top 40 negative image to change. There is no high commercial load to alter. Having been off the air for five years, we are what we make this station. That's why we're not starting off by over-promoting. It's an amazing opportunity!"

The KWK situation is without a recent parallel in that it is the first time a "new" AM Top 40 station has come on in a major market in a long time. Their success will be hard to judge until the results of next spring's ARB are released, but KWK General Manager Craig MacGee and Program Director Bob Hattrik sound confident and ready for the future. For KWK it really is a second chance unlike any other station has had.

Bits

JAM UP IN ORLANDO — The recent contest BJ-105/Orlando ran offering listeners a \$1000 bill if they could determine where in the world the money had been hidden, proved to be a big headache for Southern Bell Telephone. Early Monday morning, November 13th, BJ-105 morning man Billy Barber broadcast the latest clue in the six week contest and apparently too many people, after 30 other clues and one very close guess, had it figured out. In a time when the phone company usually registers about 60,000 calls the volume increased to over 100,000 clogging the circuits and causing a breakdown of incoming and outgoing calls. Alarms rang at the phone company and they immediately called BJ-105 Manager Rick Weinkauff, who responded to the mini-crises by quickly going on the air to ask listeners to stop calling. BJ-105 and Southern Bell have now gotten together and formulated plans for any further such telephone contests in hopes they can avoid future service disruptions in the market. By the way, the \$1000 bill was hidden on the Marrakesh Express!



RIDE ON, RIDE ON — Radio personalities have been involved in races of all sorts, dirt bikes, stock cars, go-carts, horses, and I even remember a giant turtle race. So another race is not so surprising, but this one is slightly different. The jocks of WANS-FM/Anderson, SC raced elephants as part of a station promotion welcoming the circus to Anderson. PD Bill McCown tells me that the elephants actually ran about 100 yards at speeds in excess of 35 mph! He didn't mention the stopping distance necessary or how the staff riders felt after the gallop, but I'm sure your imagination can fill in the blanks. Shown in front of their trusty mounts are WANS-FM personalities (l-r) Chris Scott, Nonna, Charlie McCoy and Mark Sanders.

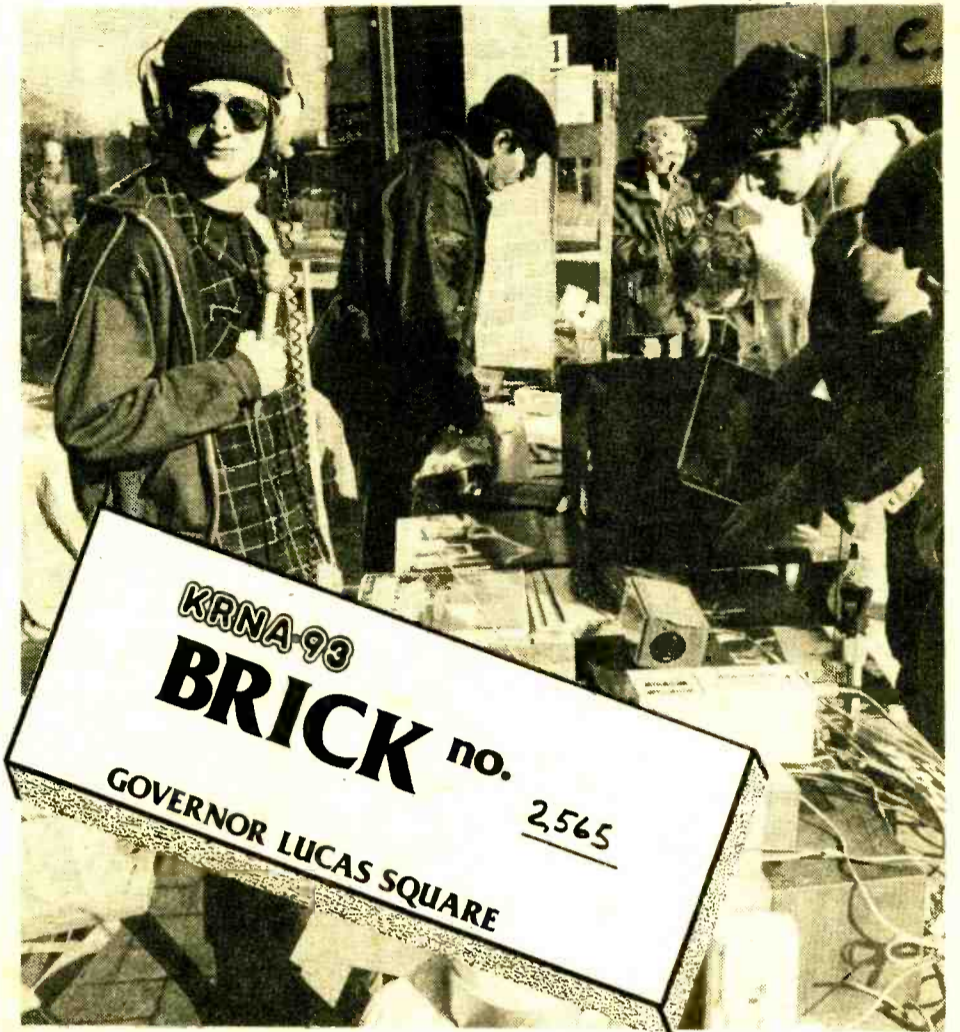

TURN ON THE FOUNTAIN — Iowa City, IA. has had a large problem with urban renewal, including a scandal. Around five years ago buildings were torn down in a large sector of the downtown area to make room for a large-scale urban development project. Today, the buildings are still down and no replacements have even begun construction. KRNA/Iowa City, while doing its community ascertainment, discovered that this area of town was a cause of major concern among citizens. So, in order to bring attention, and hopefully a solution, to the stalled redevelopment project, KRNA staged a week-long remote broadcast from the site of a proposed fountain, which was to be the center of the new downtown area. The fountain itself was to be 100% funded by public donations and had nearly reached the projected goal, but was still \$10,000 dollars short. That final \$10,000 was the focus of the KRNA remote. The station sold "brick certificates" for the fountain donations and easily raised the necessary money to "turn the fountain on." Shown at the remote site downtown is KRNA's Bart Goynshor (with shades and microphone) and a local merchant and spearhead of the fountain fund, Tom Wegman. This promotion caused a lot of talk and media coverage within Iowa City and allowed KRNA to really "serve" a need they discovered in their market.

QUICK BITS — KDWB/Minneapolis continues to dole out the cash in their \$10,000 sticker promotion. Stickers are available at various client locations throughout the Twin Cities and when the station staffers spot one, they ask the person what their favorite station is. The correct answer nets the winner the 10 grand... KT-1280 (KTLK)/Denver presented a Commodores weekend to celebrate the group's recent Denver concert appearance. They gave away special edition Commodores platinum albums and had ten lucky fans backstage to meet the group... KRIG/Odessa, TX ran a Super Gobble Turkey Contest for Thanksgiving during which winners picked up two turkeys each time they won — one turkey for themselves and the second turkey being donated to local charities... In a recent promotion for the Mobile Heart Fund, G100 personality Dick Hylton was arrested and handcuffed during his morning show and dragged off to jail. Accused of being "heartless" (he had refused to play any Heart songs) by the Mobile Sheriff, he was deposited in "jail," which turned out to be the front window of a local department store. His bail was set at a certain number of dollars pledged to the fund, and his vigil began. Later that same day, Dick's six-year-old son was going door-to-door in his neighborhood telling people, "My Daddy's in jail and my Mommy can't afford to get him out. Will you help?" The Heart Fund money was quickly raised and Hylton was reunited with his son, who had apparently taken the broadcast a little too seriously!

Motion

Mike Berlak is the new PD at Y-94/Fresno, replacing Dan Spears, who exited the station two weeks ago. Y-94 also has a new Music Director, Ray Appleton, and a new General Manager, Michael Purcell. The Fresno rocker has two immediate openings, one in afternoon drive, and the other for a production director. Interested parties should contact Mike at the station... A call this week from Herb Hunt confirms the East Coast rumors that WEAM/Washington, DC will soon be "back in business" as a full-time Top 40 station. The switch away from their current Black/Spanish programming will be on December 10th, with Herb as the new station PD. He is in need of record service from all labels and also needs jocks and newspeople. Contact Herb at WEAM... Selby Edwards has left WLCS/Baton Rouge and is looking. His number is (504) 766-8723... An updated 1978 version of the Charlie Tuna Christmas Special is available this year. The five hour syndicated show, which airs worldwide on the American Armed Forces Radio Network each Christmas, has been newly produced for your Christmas programming this year. If you're looking for a program particularly suited for Christmas morning this is a good one. Contact Charlie at (213) 851-7768... Jennifer Bell is now doing all-nights at KYSN/Colorado Springs, coming from KBRR/Leadville, Co... Cherie Sannes has joined the staff at KRTH/Los Angeles from B100/San Diego... Brad Messer has been promoted to Operations Director for KTSA & KTFM/San Antonio. Messer had been the News Director for the stations and has worked at KMET/Los Angeles, KGB/San Diego and KYA/San Francisco... Don Sitton, Program Director of KLBK-FM/Lubbock, TX has announced that station's format shift from AOR to Top 40.

INFINITY RECORDS PRESENTS

Dobie Gray's

First Single

"You Can Do It"

(INF50003)



***It promises to be as
much of a giant as
"Drift Away,"
"Loving Arms"
and
"The In Crowd."***

Already on the air at:

WGH	WISE	Z-96
KAKC	WKKY	3WD
WBBQ Lp cut	KEWI	KAYC
G100	KSKG	KQEO
KNOW	WRBR	WKAU

All we ask you to do is listen.

TOP-40



CKGM'S AIRPLAYMATE—CKGM/Montreal morning man Ralph Lockwood interviewed November Playmate Monique St. Pierre on his show, and then engaged in an affectionate farewell before the cameras.



CAPTAIN & TENNILLE STOP AROUND WLS—A&M's Captain & Tennille visited WLS/Chicago to conduct some interviews on the air. The duo is pictured after concluding an interview with WLS Music Director Alan Burns (standing) for his Sunday night "Music People" special.



COMMODORES TALK WITH KTLK—Motown's Commodores, during a radio station tour which covered a number of Western states, stopped by KTLK/Denver. Pictured at the station (l-r) are the group's Tommy McClary, KTLK PD Chuck Evans, Commodore William King, station MD Paula Evans, group's Lionel Richie, and Motown's Larry Tollin.



HAMMERING HOME THE HEAVY HITS—When Infinity promotion reps Pat Martine (left) and Frank Horowitz (right) requested 99X/New York PD Bobby Rich's help in breaking their Hot Chocolate single, they were unprepared for Rich's immediate enthusiasm (not to mention his sledgehammer).



TRUMPETING GABRIEL IN TORONTO—Atlantic's Peter Gabriel (second from right) was visited backstage at Toronto's Maple Leaf Gardens by CFTR's Jeff Howard (left), WEA's Ross Reynolds (second from left), and, at right, manager Tony Stratton-Smith.

shattered shattered shattered shattered shattered

"Shattered"



THE STONES

From the album



The Rolling Stones
New Single
"shattered"

on Rolling Stones Records
Distributed By Atco Records
"Rock is Alive at 75"



TOP-40



FROM THE INSIDE OF WRJZ—Alice Cooper dropped by WRJZ/Knoxville before an area concert to appear briefly on the air and conduct a press conference. Pictured at the station are (standing, l-r) WRJZ MD Mark Thompson, Cooper, PD Bob Kaghan, and Denny Vosburgh of Cooper's management team; (seated, l-r) Warner Bros.' Frank Turner and Curtis Jones.



WHEEL-LIFE DRAMA AT WABC—Elektra/Asylum delivered copies of Linda Ronstadt's latest LP to New York radio stations via roller-skating models. Pictured at WABC are model Laurie, WABC PD Glenn Morgan, model Donna, and E/A's Mike Shalett.



MARY TIME AT FM100—Ariola's Mary Macgregor visited FM100/Los Angeles recently. Pictured at the station prior to an interview are (l-r) Ariola's nonchalant Laurie Spoon, Macgregor, FM100's Carl Goldman, PD Lee Bayley, and Macgregor's manager Jay Venetianer.



DAVID'S SAVANNAH VISIT—20th Century-Fox's Bobby David visited WSGA/Savannah recently to present the station with a copy of his new album. He's pictured at left with GM Jerry Rogers.



EGAN AGAIN IN ATLANTA—Columbia's Walter Egan revisited Atlanta, a city crucially responsible for breaking his recent hit single, and stopped by Z93. Pictured at the station are (l-r) Z93 MD Dale O'Brien, Egan, former Z93 PD Kris O'Kelly, and Columbia's Alan Orem.



VALLI OF DETROIT—WB/Curb's Frankie Valli visited WDRQ/Detroit recently. Pictured on that occasion are (l-r) WDRQ PD Gary Firth, WEA's Bill McKettrick, Valli, Handleman's Lou Gonzales, and Warner Bros.' Richard Wolod.

Her first single.



Her first Breaker!

BREAKERS

NICOLETTE LARSON
Lotta Love (WB)

72% of our reporters on it, 28 adds including KHJ, KIMN, WZZP, KDWB, WLCY, CHUM, WKBW, PRO-FM, Q105, KEEL, WKY, KRUX, WROK, G100, WAEB. Key moves: 28-22 WPGC, 25-20 WCAO, 29-25 Z93, 27-22 KSTP, 24-21 KJR, 32-26 WAVZ, 10-5 at 94Q, 30-25 KAKC, 28-24 KRKE, 17-8 KSLY, 18-13 WHHY, on WHBQ, KFI. See Parallels, charts at number 29.

"LOTTA LOVE"

Nicolette Larson



Produced by Ted Templeman

On Warner Bros. Records

EPIC'S HOT ONES- SOMETHING FOR EVERYONE!

BOSTON

"A MAN I'LL NEVER BE"



WRKO 26-23	WICC deb 23
WZZP add	WPHD 25-22
B-100 23-16	BJ-105 37-32
KJR	KBEQ 23-20
KTLK	KEZY 20-16
WOLF add	KVI-FM deb 40
WOW add	KCBQ 25-21
WHB add 37	K-104 17-11
F105	KENO deb 26
PRO-FM 27-23	

In addition to the traditional male demographics that are the core of the Boston audience, this record is generating a good response from the female audience as well.

MEAT LOAF

"YOU TOOK THE WORDS
RIGHT OUT OF MY MOUTH"

WNBC 35-27	WIFE 31-27
WKBW deb 24	KLEO add
KTLK add	WHB deb 29
JB-105 17-13	KQEO on
WPHD 23-20	13FEA 14
WTIX add	WHYN 31-28
WNOE add	WLOF deb 38
WAKY 31-23	WTMA 25-18
BJ-105 35-29	KSLY on

The most explosive new artist of 1978. If you played "Paradise" you know how strong Meat Loaf is with your audience. If you didn't because of length or content, this single is your chance to identify your station with the sound that your audience is buying and listening to.

CLEVELAND



DURING THE HOLIDAY SEASON YOU KNOW HOW IMPORTANT IT IS TO BALANCE YOUR PLAYLIST WITH SOLID RECORDS FROM ARTISTS WITH PROVEN AUDIENCE APPEAL. EPIC IS PROUD TO OFFER YOU FOUR RECORDS THAT RANGE ACROSS THE DEMOGRAPHIC SPECTRUM.

LIVINGSTON TAYLOR

"I WILL BE IN LOVE WITH YOU"



WRKO 22-19	WHHY add 28	94Q 26-23
WYRE add	KQWB deb 35	WTIX 32-28
KLIF add 40	WIFI	KX-106 deb 29
WAKY add	WPGC	WKIX deb 30
WCOL add 23	KRTH 23	WRJZ deb 31
WNAP add	KFI	WFOM deb 26
KRSP add	B-100 16-13	WANS deb 30
KFXM add 30	KTLK 32	WCGQ deb 30
K-104 add	WPEZ deb 26	KSLY deb 30

The record is pure magic to the ears. It generates the kind of audience response and demographic spread that Top 40 Radio is all about.

ENGELBERT HUMPERDINCK

"THIS MOMENT IN TIME"

40-35-27 R&R Pop/Adult Airplay/40

KTLK add	WGR deb 18
WBBQ add	WFMJ #26
WICC	KCBQ deb 14
WBEN 20-10-6-4	KCBN

The inimitable Mr. Humperdinck is on his way to another holiday hit. You already know what kind of female demographics are a part of Engelbert's success. Listen to the record and you'll hear why it's just right for the season.

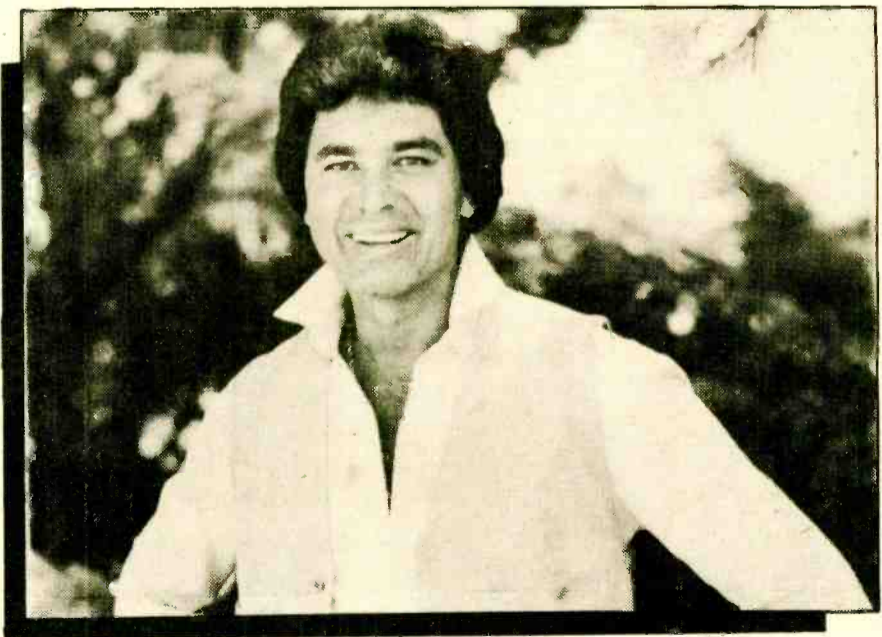

on Epic Records



Radio Ad Question Stalls AFTRA-SAG/Advertisers Pact

Differences of opinion on financial compensation arrangements for radio ads are apparently proving to be a stumbling block in a new pact covering commercials being negotiated by the Screen Actors Guild and AFTRA on one side and top advertisers and ad agencies on the other. Both unions have stressed the importance of agreement on

the radio issue, and emphasized their determination to avoid sacrificing radio to reach an agreement. Negotiations are presently recessed to allow progress reports to be presented at joint SAG/AFTRA meetings in three cities this week, but officials characterized the discussions to date as promising.

Bowen

(Continued from page 1)

producer at Warner Bros. We believe he will be the man to take Elektra Records to the position in country music we feel we can attain. We're all excited about working with this exceptionally talented and personable man." E/A President Steve Wax added, "I have worked with Bowen in the past and consider him a legend in the business. I'm proud to have him associated with us."

Bowen stated, "I expect Elektra/Asylum to be number two in Nashville in three years and number one in five. We will be signing name artists, and developing new ones who we feel have unlimited sales potential. They will be country artists, but they will be supported by the company as a whole."

CKLW

(Continued from page 1)

station dependent on its service.

"Arbitron has treated CKLW as a 'home market' station in the Detroit market for the last eight years, and in its most recent survey, CKLW had the second largest cumulative audience of any station in metropolitan Detroit. We believe that Arbitron's recently-announced decision to reclassify CKLW as a 'below the line' station is both arbitrary and inconsistent with the facts of the situation. Because of the serious and irreparable damage that this arbitrary action could cause to CKLW, we have asked the court to grant a preliminary injunction in order to maintain the status quo until the court has had a chance to evaluate the legality of Arbitron's actions at trial."

Should the injunction be denied, McCord told R&R that further legal action against Arbitron is a strong possibility.



Jim Zaillian

KNX News Director Jim Zaillian Dies

Jim Zaillian, News Director at KNX/Los Angeles, died Saturday night (12-1) of an apparent heart attack at his Glendale home. He had been the All-News formatted station's News Director since 1968. Under Zaillian's leadership, the KNX News Department received numerous awards from various broadcast associations.

George Nicholaw, Vice President, CBS Radio Division and KNX General Manager, commented, "The death of Jim Zaillian is a great loss to broadcast journalism and to all of his colleagues at KNX."

Zaillian's broadcast journalism career began in 1951 at KFRE/Fresno. In 1955, he joined KNX as a writer and remained with the station until his death with the exception of a year (1962) spent at KNXT and two years (1966-67) at KABC Radio in Los Angeles. Services were held Tuesday (12-5).

Mike Wagner Named PD at KIIS-AM-FM

Mike Wagner, recently designated acting Program Director at KIIS-AM-FM/Los Angeles, has been officially appointed to the PD position at the stations by President/GM Ed Boyd. Wagner had started at KIIS-FM in 1976 as an air personality, and had previously worked at KDES/Palm Springs and KEZY/Anaheim. In addition, Sherman Cohen, presently Music

Director for the Pop/Adult AM station and the newly-converted Disco FM format, has been given additional responsibilities and the title of Assistant Program Director. Cohen had been with KIIS since early 1977 and had previously served as Music Director at KRLA/Los Angeles and Assistant PD at KGBS/Los Angeles.

96KX

(Continued from page 1)

we're making it. It appears we'd finish a poor third" among the Denver AOR's. Stevens added, "We were making money, but there was an absence of big advertising dollars connected with the station's former teen image, which I'm not sure we ever recovered from. I made the decision that we'd be foolish to continue, and that it would be in our best interests to do something more compatible with the AM." KHOW, Doubleday's Pop/Adult outlet in Denver, has been a highly lucrative and successful operation for the company. "Also," Stevens continued, "I'd like to diversify. We don't have a Beautiful Music station, and I'd like to get into that kind of programming."

Stevens stated that KHOW-FM will be operated live from 6am-6pm, and automated the other 12 hours. Joe Taylor, who formerly programmed WOMC/Detroit, will be the new Program Director, and has already joined the station. The present staff was given two months' notice, and Doubleday will attempt to aid them in finding new jobs. Current PD Felix, who Stevens says "did a super job for us," will remain with the station until he finds a new situation. The new format commences operation on January 15.

White House

(Continued from page 1)

of what has happened here at the White House in the course of a day ... but not in a way that is deceptive."

He said there were no additional expenditures for the project, which spent funds already allocated for his office.

Meanwhile, FCC policy appears to cut across several rules, according to Arthur Ginsburg, Chief of the Commission's Complaints and Compliance Division. Ginsburg notes that if a station uses any material from the White House containing controversial subject matter, that it must tag it with a line saying that the material was "furnished" by the White House.

Nelson, who will act as a one-man show, had been characterized by several sources as a former Chicago broadcaster. That qualification, Nelson told R&R, has been blown out of proportion. Actually, he said, "I hosted a jazz show during college at WNIB." Prior to joining the White House staff, Nelson was Assistant Director of Radio/TV for the National Democratic Party.



TOGAS TO GO FOR WISM - WISM/Madison air personality Charlie Simon thought he'd dispense a little WISM wisdom to a crowd of toga-clad kids on the University of Wisconsin campus, under the impression that they were all Greek philosophy students. Instead, he ended up doing a remote in the midst of what the University is calling the world's largest toga party, with 12,000 attendees. Simon is the only person in the picture not wearing a laurel wreath or svelte bedsheet ensemble.



QUICK WQXI VISIT FOR MCCOO, DAVIS - Columbia's Marilyn McCoo & Billy Davis, Jr. stopped by WQXI/Atlanta during a promotional tour of the Eastern states. Pictured at the station (l-r) are Columbia's Alan Oremen, Davis, WQXI air personality Kelly McCoy, McCoo, and MD J.J. Jackson.



WDRQ OBSERVES LAWS - UA's Ronnie Laws dropped by WDRQ/Detroit in midst of a seven-city promotional tour. Pictured at the station (l-r) are WDRQ PD Gary Firth, MD Charita Doram, and Laws.

He's Already Given You One Number One Single

And Here's Another . . .

"Easy Driver"

By **KENNY LOGGINS**

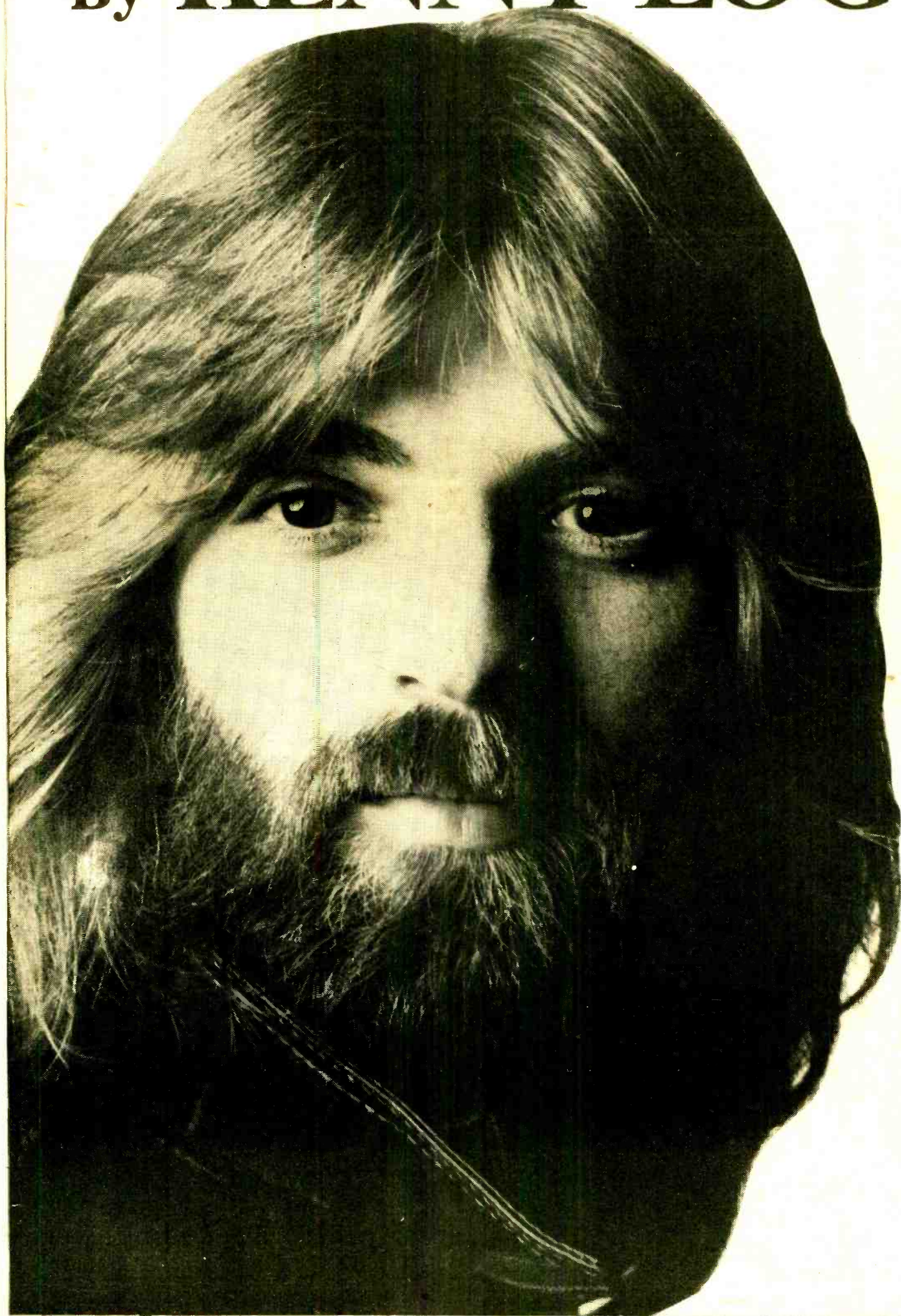

JB-105 31-29
KNOW 32-26
WMET 25-22
WVIC 26-22
KAKC 33-29
KEZY 32-28
KCPX deb 30
KCBQ 34-30
WISM deb 30
KEWI 37-32
WICC add
WYND add
KILE add 39
KLMS add
KYSN add 38
KCBN add
B-100
KVI-FM
KJRB
KTKT
KENI
KQEO
WLOF
KKRC
WRKR
KBIM

From The Platinum-plus
"Nightwatch" Album

On Columbia Records



NORTHEAST
Most Added Hottest
 Eagles
 Ian Matthews
 Earth, Wind & Fire
 Nicolette Larson

SOUTH
Most Added Hottest
 Barry Manilow
 Rod Stewart
 Eagles
 Cheryl Lynn

ADDS & HOTS

Music Key: (DP) indicates the song is getting play during certain parts of the day and/or night. (RA) indicates the song was dropped from the playlist then re-added.

NORTHEAST

Parallel One
 96KX/Pittsburgh, PA
 Kevin Metheny
 None
 HOTTTEST:
 Billy Joel 2-1
 Bee Gees 6-5
 Toto 21-8
 Firefall 19-16
 Chic 29-21
 CHUM/Toronto, CAN.
 John Termini
 Toto
 Linda Ronstadt
 Nicolette Larson
 Nick Gilder
 HOTTTEST:
 Donna Summer 3-1
 Barbra & Neil 2-2
 Bee Gees 9-4
 Billy Joel 15-6
 Andy Gibb 26-18
 WABC/New York, NY
 Sonya Jones
 Toto
 Linda Ronstadt
 HOTTTEST:
 Donna Summer 1-1
 Chic 3-2
 Barbra & Neil 4-3
 Village People 11-4
 Billy Joel 13-7
 WKBW/Buffalo, NY
 Jon Summers
 Nicolette Larson
 Outlaws
 Tanya Tucker
 Nicolette Larson
 Eagles
 HOTTTEST:
 Billy Joel 2-1
 Village People 5-3
 Toto 7-4
 Queen
 Girls 21-15
 WCAO/Baltimore, MD
 Ron Riley
 Eagles
 HOTTTEST:
 Bee Gees 1-1
 Village People 12-4
 Andy Gibb 9-6
 Toto 11-8
 Bob Seger 21-17
 CKGM/Montreal, CAN.
 Connie Gregor
 Eric Carmen
 Linda Ronstadt
 Bob Seger
 Route 66
 HOTTTEST:
 Donna Summer 2-1
 Chic 22-5
 Barbra & Neil 20-15
 Village People 0-23
 Billy Joel 30-25
 WIF/Philadelphia, PA
 Jeff Robins
 None
 HOTTTEST:
 Barbra & Neil 1-1
 Chic 19-2
 Bee Gees 20-10
 Toto 22-13
 Linda Ronstadt 21-16
 WNBC/New York, NY
 Rox Frank
 Toto
 Third World
 Andy Gibb
 John Davis
 HOTTTEST:
 Barbra & Neil 3-1
 Chic 13-8
 Bee Gees 16-10
 Gino Vannelli 25-16
 Blues Bros. 32-21
 WPGC/Washington, D.C.
 Jim Elliott
 Cheryl Lynn
 Pointer Sisters
 Rod Stewart
 Ian Matthews
 HOTTTEST:
 Chic 1-1
 Billy Joel 3-2
 EWF 15-7
 Bob Seger 25-16
 Linda Ronstadt 27-18
 WRKO/Boston, MA
 Mark McKay
 Hot Chocolate
 Neil Diamond
 HOTTTEST:
 Chic 1-1
 Village People 4-3
 Bee Gees 17-9
 Chaka Khan 20-16
 Toto 29-22
Parallel Two
 WPHD/Buffalo, NY
 Harv Moore
 Foreigner
 Rolling Stones
 Blend
 EWF
 HOTTTEST:
 Billy Joel 1-1
 Toto 5-2
 Bob Seger 8-5
 Elton John 15-10
 Bee Gees 29-19
 WOLF/Syracuse, NY
 Charlie Brown
 Barry Manilow
 Boston
 Pointer Sisters
 HOTTTEST:
 Barbra & Neil 1-1
 Village People 7-3
 Eric Carmen 13-7
 Linda Ronstadt 15-8
 Elton John 16-9

SOUTH

JB105/Providence, RI
 Robb Stewart
 Rod Stewart
 Barry Manilow
 Grateful Dead
 Ted Nugent
 Foreigner
 Blondie
 The Blend
 HOTTTEST:
 Chic 1-1
 Billy Joel 3-2
 Alice Cooper 13-9
 Eric Clapton 24-14
 Olivia 23-17
Parallel Three
 WHYN/Springfield, MA
 Ken Capurso
 Hot Chocolate
 Ian Matthews
 Cheryl Lynn
 J. Geils
 HOTTTEST:
 Livingston Taylor
 Eagles
 Pointer Sisters
 Cheryl Lynn
 HOTTTEST:
 Chic 1-1
 Village People 5-3
 Andy Gibb 15-8
 Al Stewart 14-9
 EWF 23-14
 PRO-FM/Providence, RI
 Alan Edwards
 Olivia
 Barry Manilow
 Nicolette Larson
 Eagles
 Styx
 HOTTTEST:
 Gerry Rafferty
 Linda Ronstadt
 Look
 Chic 14-9
 Queen
 Girls 21-15
 WDRH/Hartford, CT
 Jim English
 EWF
 Ace Frehley
 Pointer Sisters
 HOTTTEST:
 Chic 1-1
 Bee Gees 21-10
 Linda Ronstadt 22-14
 Toto 24-15
 Queen
 Race 26-17
 WTRY/Troy, NY
 Chris Bailey
 Eric Clapton
 Dan Hartman
 Ian Matthews
 Queen
 Race/Girls 7-4
 EWF 11-7
 Toto 17-8
 Cheryl Lynn 21-15
 WBBF/Rochester, NY
 Tom Nast
 EWF
 Bob Seger
 Dolly Parton
 Rolling Stones
 HOTTTEST:
 Foreigner 1-1
 Barbra & Neil 2-2
 Bee Gees 10-6
 Chic 16-12
 Village People 18-14
 13Q/Pittsburgh, PA
 Jim Quinn
 Eagles
 Chanson
 Olivia
 Dan Hartman
 HOTTTEST:
 Chic 1-1
 Village People 4-3
 Bee Gees 17-9
 Chaka Khan 20-16
 Toto 29-22
Parallel One
 WPEZ/Pittsburgh, PA
 Mark Fitzgoy
 EWF
 Olivia
 Ian Matthews
 Barry Manilow
 Eagles
 HOTTTEST:
 Barbra & Neil 1-1
 Bee Gees 10-7
 Toto 15-13
 Linda Ronstadt 20-15
 Bob Seger 26-20
 WICC/Bridgeport, CT
 Greg Loehr
 Blues Bros.
 Ian Matthews
 Rod Stewart
 Kenny Loggins
 HOTTTEST:
 Barbra & Neil 1-1
 Billy Joel 4-3
 Chic 6-4
 Firefall 14-9
 EWF 25-20
 Y100/Miami, FL
 Coleen Cassidy
 Billy Joel
 HOTTTEST:
 Barbra & Neil 1-1
 Chic 1-1
 Ambrosia 13-6
 Alicia Bridges 15-8
 EWF 20-14
 Dr. Hook 26-16

SOUTH

WAYS/Charlotte, NC
 Spanky
 Eagles
 Ian Matthews
 HOTTTEST:
 Chic 1-1
 Billy Joel 6-3
 Bee Gees 11-4
 Andy Gibb 13-9
 Toto 19-12
 WQXI/Atlanta, GA
 J.J. Jackson
 Rod Stewart
 Nigel Olsson
 Barry White
 Kenny Rogers
 HOTTTEST:
 Billy Joel 10-1
 Barbra & Neil 13-9
 Ambrosia 14-12
 Chicago 18-13
 Stephen Bishop
 Everybody 23-20
 KVIL/Dallas, TX
 Mike Ray
 Eric Clapton
 Chic 1-1
 Alice Cooper
 EWF
 HOTTTEST:
 Barbra & Neil 1-1
 Billy Joel 18-6
 Andy Gibb 20-7
 Al Stewart 19-8
 Linda Ronstadt 22-15
 Z93/Atlanta, GA
 Dale O'Brien
 Linda Ronstadt
 Alison
 Rod Stewart
 Cheryl Lynn
 Barry Manilow
 HOTTTEST:
 Billy Joel 1-1
 Bob Seger 6-4
 Pointer Sis. 16-9
 Chic 17-10
 Olivia 28-23
 WHBQ/Memphis, TN
 John Long
 Toto
 Rod Stewart
 Kenny Rogers
 Firefall (RA)
 HOTTTEST:
 Chic 1-1
 Barbra & Neil 3-2
 Bee Gees 8-3
 Billy Joel 14-7
 EWF 13-9
 KRBE/Houston, TX
 Clay Glash
 Eric Clapton
 Gerry Rafferty
 Rod Stewart
 Peter Criss
 M. Manchester
 Peter Brown
 HOTTTEST:
 Chic 1-1
 Bee Gees 15-3
 Cheryl Lynn 25-9
 Bob Seger 21-15
 Toto 39-29
Parallel Two
 WJDX/Jackson, MS
 Bill Crews
 None
 HOTTTEST:
 Alicia Bridges 1-1
 Bee Gees 6-2
 Village People 5-3
 Chic 11-7
 Bob Seger 18-11
 WSGA/Savannah, GA
 Jerry Rogers
 Olivia
 Rod Stewart
 Ace Frehley
 Ian Matthews
 HOTTTEST:
 Chic 1-1
 Village People 2-2
 Barbra & Neil 3-3
 Billy Joel 13-6
 EWF 16-7
 WAKY/Louisville, KY
 Gary Guthrie
 Barry Manilow
 Barry White
 Eric Clapton
 Ace Frehley
 fotomaker
 Livingston Taylor
 HOTTTEST:
 Gino Vannelli 2-1
 Barbra & Neil 3-2
 Al Stewart 8-5
 Andy Gibb 19-7
 Village People 30-17
 WSNB/Birmingham, AL
 Beau Braxton
 Paul Stanley
 Hot Chocolate
 HOTTTEST:
 Billy Joel 5-1
 Firefall 4-2
 Andy Gibb 9-6
 Bee Gees 13-10
 Eric Clapton 15-11
 KINT/El Paso, TX
 Jhmi Kaye
 Alice Cooper
 EWF
 HOTTTEST:
 Barbra & Neil 2-1
 Village People 15-6
 Billy Joel 14-7
 Bee Gees 16-9
 Dan Hartman 17-11
 Y103/Jacksonville, FL
 J.J. Walker
 Ian Matthews
 Pointer Sisters
 Bob Seger
 Barry White
 HOTTTEST:
 Chic 1-1
 Barbra & Neil 4-2
 Ambrosia 10-3
 Elton John 12-7
 Linda Ronstadt 20-11

SOUTH

92Q/Nashville, TN
 Bruce Sherman
 Blues Bros.
 Ian Matthews
 Peaches & Herb
 Eagles
 Barry Manilow (dp)
 Player
 Ace Frehley
 Bob Seger
 Fogelberg/
 Weisberg
 HOTTTEST:
 Barbra & Neil 1-1
 Chic 9-4
 Billy Joel 11-5
 Bee Gees 18-10
 Village People 19-12
 WRFC/Athens, GA
 Gary Kirk
 Rose Royce
 Barry Manilow
 Capt. & Tennille
 Kenny Rogers
 Hall & Oates
 HOTTTEST:
 Chic 6-1
 Billy Joel 7-2
 Bee Gees 15-7
 Eric Clapton 13-8
 Linda Ronstadt 16-10
 WGLF/Tallahassee, FL
 Lee Brenner
 Nigel Olsson
 Barry Manilow
 HOTTTEST:
 Barbra & Neil 1-1
 Bee Gees 6-2
 Linda Ronstadt 14-9
 Nicolette
 Larson 25-17
 M. Manchester 24-19
 WTMA/Charleston, SC
 Rick Tracy
 EWF
 Olivia
 Ian Matthews
 Cheryl Lynn
 Eagles
 Barry Manilow
 Gerry Rafferty
 Yvonne Elliman
 J. Geils
 Peaches & Herb
 HOTTTEST:
 Chic 2-1
 Bee Gees 10-4
 Andy Gibb 15-5
 Al Stewart 17-9
 Billy Joel 18-10
 WAAY/Huntsville, AL
 Jay Fredericks
 Pointer Sisters
 Barry Manilow
 Dan Hartman
 Ace Frehley
 Barry White
 HOTTTEST:
 Chic 3-1
 Al Stewart 7-4
 Andy Gibb 11-6
 Village People 13-8
 Bee Gees 16-10
 WISE/Ashville, NC
 Ray Williams
 Cheryl Lynn
 Barry Manilow
 Debbie Gray
 Peaches & Herb
 J. Geils
 Exile
 HOTTTEST:
 Barbra & Neil 1-1
 Hot Chocolate 9-5
 Bee Gees 12-6
 Village People 22-17
 EWF 23-19
 WIRK/W Palm Beach, FL
 Scott Free
 Queen
 Race
 HOTTTEST:
 Barbra & Neil 1-1
 Bee Gees 13-6
 Village People 26-16
 Billy Joel 24-17
 KILE/Galveston, TX
 Dave Collins
 EWF
 Pointer Sisters
 Kenny Rogers
 Kenny Loggins
 Eagles
 HOTTTEST:
 Barbra & Neil 1-1
 Chic 13-2
 Andy Gibb 10-5
 Billy Joel 14-7
 Tota
 Hot Chocolate 21-16
 WYND/Sarasota, FL
 Al Brock
 Gloria Gaynor
 Kenny Loggins
 Nigel Olsson
 Eagles
 Blues Bros.
 Gene Simmons
 HOTTTEST:
 Barbra & Neil 1-1
 Bee Gees 8-3
 Chic 12-4
 EWF 36-20
 Pointer Sis. 38-26
 CK101/Cocoa Beach, FL
 Steve Ocean
 Barry Manilow
 M. Manchester
 J.J. Walker
 HOTTTEST:
 Barbra & Neil 1-1
 Billy Joel 4-2
 Firefall 10-7
 Bob Seger 14-9
 Alice Cooper 22-18

MIDWEST

WCGO/Columbus, GA
 Jeff Blake
 Neil Young (dp)
 Nicolette Larson
 Barry Manilow
 Blues Bros.
 Cheryl Lynn
 Leif Garrett
 Yvonne Elliman
 Stephen Bishop (dp)
 KC & Sunshine (dp)
 HOTTTEST:
 Barbra & Neil 5-1
 Chic 10-4
 Village People 12-7
 Bee Gees 14-9
 Toto 21-15
 WLOF/Orlando, FL
 Reggie Blackwell
 Faith Band
 Olivia
 Nicolette Larson
 Gerry Rafferty
 The Blend
 HOTTTEST:
 Barbra & Neil 3-1
 Bee Gees 10-6
 Toto 18-13
 EWF 27-15
 Bob Seger 30-22
 WAIR/Winston-Salem, NC
 Steve Norris
 Dan Hartman
 M. Manchester
 Barry Manilow
 HOTTTEST:
 Chic 1-1
 Eric Carmen 9-7
 Hot Chocolate 13-8
 Toto 21-11
 Olivia 26-14
 WFOM/Marietta, GA
 Mike Durrott
 Barry Manilow
 Cheryl Lynn
 Gerry Rafferty
 Yvonne Elliman
 J. Geils
 Peaches & Herb
 HOTTTEST:
 Chic 9-1
 Billy Joel 3-2
 Bee Gees 11-5
 Linda Ronstadt 18-12
 Pointer Sis. 22-17
Parallel One
 KDWB/Minneapolis, MN
 Dave Thomson
 M. Manchester
 Nicolette Larson
 Rolling Stones
 HOTTTEST:
 Barbra & Neil 1-1
 Billy Joel 4-2
 Chic 13-6
 Linda Ronstadt 12-9
 Village People 18-12
 WZZP/Cleveland, OH
 Tom Jelfries
 Blues Bros.
 Nicolette Larson
 Boston
 Hall & Oates
 Rose Royce
 John Paul Young
 HOTTTEST:
 Billy Joel 2-1
 Firefall 5-3
 Bee Gees 7-4
 Village People 8-5
 Chic 10-6
 Q102/Cincinnati, OH
 Terry Lyon
 The Cars
 Rolling Stones
 Foreigner
 Faith Band
 HOTTTEST:
 Chic 3-1
 Al Stewart 5-3
 Andy Gibb 6-4
 Billy Joel 11-5
 Toto 14-7
 WKY/Oklahoma City, OK
 Sandy Jones
 Nicolette Larson
 Eric Clapton
 HOTTTEST:
 Barbra & Neil 2-1
 Billy Joel 8-5
 Paul Davis 11-8
 Bee Gees 17-9
 Heart 18-12
 Alicia Bridges 7-4
 Toto 8-5
 Bob Seger 19-12
 EWF 18-13
 WLS/Chicago, IL
 Alan Burns
 Chic
 Village People
 HOTTTEST:
 Chic 2-1
 Child 1-1
 Barbra & Neil 3-2
 Chic 4-9
 Billy Joel 14-12
 Bee Gees 30-13
 WDRQ/Detroit, MI
 Charita Doram
 None
 HOTTTEST:
 Chic 1-1
 Ambrosia 3-2
 Billy Joel 13-10
 Barbra & Neil 23-20
 Queen
 Girls 28-24
 KSTP/Minneapolis, MN
 Greg Ausham
 Eric Clapton
 Olivia
 HOTTTEST:
 Barbra & Neil 1-1
 Billy Joel 4-2
 Firefall 10-7
 Bob Seger 14-9
 Alice Cooper 22-18

MIDWEST

WZUU/Milwaukee, WI
 Chris Curtis
 Hot Chocolate
 Olivia
 Rod Stewart
 HOTTTEST:
 Toto 3-1
 Billy Joel 11-2
 Alicia Bridges 6-4
 Village People 18-8
 Bob Seger 23-20
 WGCL/Cleveland, OH
 Bob Travis
 Ian Matthews
 Cooper Bros.
 J. Geils
 Barry White
 HOTTTEST:
 Chic 1-1
 Billy Joel 7-4
 Bee Gees 15-9
 EWF 18-11
 Dan Hartman 25-20
 KSLO/St. Louis, MO
 Phil Irons
 Paul Davis
 Hot Chocolate
 The Cars
 Rod Stewart
 HOTTTEST:
 Barbra & Neil 1-1
 Toto 10-6
 Bee Gees 15-10
 Leif Garrett 28-20
 Bob Seger 29-23
Parallel Two
 WGRD/Grand Rapids, MI
 Ron White
 Billy Joel
 Toto
 HOTTTEST:
 Barbra & Neil 2-1
 Chic 5-2
 Billy Joel A-7
 Donna Summer 14-11
 Toto A-12
 KIOA/Des Moines, IA
 Gary Stevens
 Linda Ronstadt
 Elton John
 Eric Clapton
 HOTTTEST:
 Barbra & Neil 3-1
 Alicia Bridges 14-4
 Al Stewart 11-8
 Village People 25-16
 WHB/Kansas City, MO
 Don Burns
 Kenny Rogers
 Boston
 Cheryl Lynn
 Billy Joel
 Big Shot
 Eric Clapton
 Foreigner
 Rolling Stones
 HOTTTEST:
 Barbra & Neil 1-1
 Bee Gees 6-4
 Linda Ronstadt 13-9
 Hot Chocolate 14-10
 Toto 23-16
 WCOL/Columbus, OH
 Harry Valentine
 Livingston Taylor
 Barry Manilow
 George Duffey
 Linda & Elvis
 Tender
 HOTTTEST:
 Barbra & Neil 2-1
 Firefall 12-10
 Linda Ronstadt 19-13
 Billy Joel 0-15
 WGBF/Evanville, IN
 Mark Evans
 Olivia
 EWF
 HOTTTEST:
 Barbra & Neil 2-1
 Bee Gees 6-4
 Linda Ronstadt 13-9
 Chic 16-11
 Bob Seger 0-16
 KSTT/Davenport, IA
 Mike Kennally
 Nicolette Larson
 Ian Matthews
 Ace Frehley
 LindaStarne
 Blues Bros.
 HOTTTEST:
 Barbra & Neil 1-1
 Bee Gees 17-7
 Chic 16-8
 Village People 23-14
 Linda Ronstadt 24-17
 WAXX/Duluth, MN
 Bruce MacGregor
 Eagles
 Barry Manilow
 Yvonne Elliman
 Tom Benjamin
 HOTTTEST:
 Barbra & Neil 1-1
 Chic 9-2
 Eric Carmen 20-15
 Eric Carmen 7-4
 Bee Gees 10-6
 Alice Cooper 17-12
 KKXL/Grand Forks, ND
 Wynn Davis
 Nicolette Larson
 Justin Hayward
 HOTTTEST:
 Barbra & Neil 3-1
 Toto 13-4
 Styx 11-6
 Village People 18-12
 Andy Gibb 22-17
 WRKR/Racine, WI
 Ron Richards
 Pointer Sisters
 HOTTTEST:
 Barbra & Neil 2-1
 Billy Joel 16-4
 Bee Gees 12-6
 Chic 18-11
 Village People 19-16
 KLMs/Laconin, NE
 Rob Haggar
 Talking Heads
 Kenny Loggins
 HOTTTEST:
 Barbra & Neil 1-1
 Billy Joel 17-4
 Andy Gibb 13-10
 Eric Carmen 20-15
 Toto 21-16
 WJON/St. Cloud, MN
 Tom Kay
 Dolly Parton
 Boney M
 HOTTTEST:
 Barbra & Neil 2-1
 Bob Seger 6-3
 Andy Gibb 10-5
 Bee Gees 12-7
 Olivia 21-16

MIDWEST		WEST	
Most Added	Hottest	Most Added	Hottest
Earth, Wind & Fire Nicolette Larson Olivia Newton-John	Barbra & Neil Bee Gees Chic	Eagles Blues Brothers Pointer Sisters	Bee Gees Barbra & Neil Chic Billy Joel

WEST

WNAM/Neenah, WI Steve Ota EW&F Nicolette Larson HOTTEST: Barbra & Neil 1-1 Al Stewart 6-4 Andy Gibb 13-9 Village People 15-10 Billy Joel 22-15	KRTH/Los Angeles, CA Bob Hamilton Barry Manilow Gerry Rafferty HOTTEST: Barbra & Neil 1-1 Chic 5-3 Village People 7-5 Bee Gees 12-7 Cheryl Lynn 26-21	KQEO/Albuquerque, NM John Michaels Kenny Rogers The Cars HOTTEST: Billy Joel 5-1 Eric Carmen 10-5 Chic 15-9 Alice Cooper 28-18 EW&F 38-28	KYNO/Fresno, CA Kris Van Kamp Jacksons Nicolette Larson Olivia Blues Bros. Bobby Caldwell Laura Taylor Barry Manilow Eagles HOTTEST: Barbra & Neil 1-1 Linda Ronstadt 11-8 Bee Gees 15-10 Toto 17-12 Rick James 23-14
KEWI/Topeka, KS J.R. Greeley Capt. & Tennille Barry Manilow EW&F M. Manchester Ian Matthews HOTTEST: Barbra & Neil 3-1 Crystal Gayle 5-2 Livingston Taylor 20-15 Alice Cooper 21-17 Bee Gees 24-18	Parallel Two KRKE/Albuquerque, NM Chris Carey Village People Pointer Sisters Blues Bros. Eagles HOTTEST: Billy Joel 3-1 Bee Gees 6-3 Chic 20-7 Toto 21-13 Bob Seger 23-16	KENU/Anchorage, AK Sean Lynch None HOTTEST: Toto 1-1 Billy Joel 11-6 Bee Gees 16-10 Jan Matthews 19-16 Queen Race/Girls 27-21	KDZA/Pueblo, CO Pip Avina Eagles Pointer Sisters Chaka Khan Ace Frehley HOTTEST: Barbra & Neil 1-1 Paul Davis 8-3 Andy Gibb 13-5 Village People 22-15 Chic 24-17
WROK/Rockford, IL John Arthur Nicolette Larson EW&F Queen Race HOTTEST: Barbra & Neil 1-1 Dr. Hook 10-5 Billy Joel 13-10 Bee Gees 21-13 Village People 30-16	KFXM/San Bernardino, CA Harry McKinster Nicolette Larson Pointer Sisters Livingston Taylor HOTTEST: Gino Vannelli 2-1 Firefall 15-3 Barbra & Neil 14-7 Toto 13-10 Andy Gibb 20-15	KCPX/Salt Lake City, UT Gary Waldron Eagles HOTTEST: Barbra & Neil 1-1 Village People 9-3 Bee Gees 12-4 Chic 18-5 Olivia 22-17	EENO/Las Vegas, NV Steve Summers Exile Linda Ronstadt Village People HOTTEST: Toto 1-1 Andy Gibb 3-2 Gino Vannelli 9-6 Chic 20-9 EW&F 11-6 Bob Seger 25-21 Toto 12-7
KKRC/Sioux Falls, SD Gene Shaw Barry Manilow EW&F HOTTEST: Barbra & Neil 6-1 Toto 20-8 Andy Gibb 14-9 Bee Gees 21-11 Village People 25-13	KLUC/Las Vegas, NV Dave Anthony Van Morrison EW&F Talking Heads HOTTEST: Barbra & Neil 2-1 Toto 8-5 ARS 13-7 Billy Joel 16-10 Bee Gees 19-14	KYYX/Seattle, WA Robin Mitchell Jacksons Gerry Rafferty HOTTEST: Village People 1-1 Chic 8-2 ARS 11-6 Toto 12-7 Hot Chocolate 17-11	EDON/Selinas, CA A.J. Roberts None HOTTEST: Dr. Hook 1-1 Chicago 9-2 Ace Frehley 22-14 Chic 27-18 Talking Heads 29-22
KKLS/Rapid City, SD Mick Kjar Ian Matthews Hall & Oates HOTTEST: Dr. Hook 3-1 Toto 8-5 Barbra & Neil 10-7 Linda Ronstadt 22-17 Olivia 23-21	Y94/Fresno, CA Mike Berlak Gerry Rafferty M. Manchester Blues Bros. Fogelberg/ Weisberg HOTTEST: Chic 2-1 Bee Gees 9-3 Billy Joel 14-9 Ace Frehley 17-11 EW&F 22-13	KCBQ/San Diego, CA Nina Gomez EW&F Dan Hartman Foreigner HOTTEST: Barbra & Neil 1-1 Toto 4-2 Chic 15-9 Bob Seger 30-22 EW&F A-32	KYSN/Colorado Springs, CO Tom Brewer Eagles Kenny Loggins Pointer Sisters Leif Garrett HOTTEST: Barbra & Neil 8-1 Dr. Hook 4-2 Billy Joel 16-9 Chic 23-10 Bee Gees 21-14
WEST Parallel One KHJ/Los Angeles, CA John Sebastian Nicolette Larson HOTTEST: Barbra & Neil 2-1 Toto 8-4 Bee Gees 10-6 Village People 11-8 Chic 17-12	KOPA/Phoenix, AZ Steve Rivers Rod Stewart Olivia Pointer Sisters Ian Matthews HOTTEST: Barbra & Neil 1-1 Chic 9-3 Bee Gees 11-5 Village People 13-8 EW&F 23-15	KGW/Portland, OR Terry Danner Gerry Rafferty Eagles Bob Seger M. Manchester HOTTEST: Billy Joel 5-1 Bee Gees 14-8 Firefall 12-9 Andy Gibb 15-10 Linda Ronstadt 18-14	KCBN/Reno, NV Red Min. Kenny Loggins Player HOTTEST: Andy Gibb 4-1 Chic 15-5 Bee Gees 13-7 Ace Frehley 18-13 Queen Race/Girls 29-21
KFI/Los Angeles, CA Roger Collins Chicago Lover Gene Simmons HOTTEST: Barbra & Neil 1-1 Bee Gees 3-2 Chic 10-4 Billy Joel 7-5 Bob Seger 27-22	KROY/Sacramento, CA Don Selasco Rod Stewart Gerry Rafferty Ian Matthews Hot Chocolate Leif Garrett Dolly Parton Blues Bros. HOTTEST: Barbra & Neil 1-1 Chic 3-2 Dr. Hook 6-3 Billy Joel 15-10 Bee Gees 18-11	KING/Seattle, WA Rob Conrad Eagles Marshall Hain HOTTEST: Barbra & Neil 1-1 Andy Gibb 9-5 Bee Gees 13-7 Firefall 17-8 Chic 20-13	KSLV/San Luis Obispo, CA John Tobin Jefferson Starship Eagles Rolling Stones Grateful Dead Foreigner Alicia Bridges Ace Frehley Elton John Paradise HOTTEST: Firefall 2-1 Dr. Hook 10-5 Nicolette Larson 17-8 Jackson Brown 22-16 Hall & Oates 28-21
KJR/Seattle, WA Tracy Mitchell Rod Stewart Andy Gibb Blues Bros. Gerry Rafferty HOTTEST: Village People 3-1 Bee Gees 8-4 EW&F 12-6 Chic 21-10 Hot Chocolate 18-11	KIRB/Spokane, WA Tom Hutylar Nigel Olsson Barry Manilow Rod Stewart Gloria Gaynor (dp) Blues Bros. (dp) HOTTEST: Village People 1-1 Billy Joel 5-2 Toto 6-3 Chicago 12-8 Hot Chocolate 21-16	KRSP/Salt Lake City, UT Alan Hague Livingston Taylor Pointer Sisters Gerry Rafferty Eagles HOTTEST: Barbra & Neil 1-1 Billy Joel 9-2 Village People 10-3 Alicia Bridges 14-6 Toto 15-7	KYTE/Portland, OR Mike Davis Chic Pointer Sisters Chaka Khan HOTTEST: Andy Gibb 3-1 Toto 6-3 Bee Gees 10-4 Heart 15-10 Elton John 18-11
KIMN/Denver, CO Ed Greene Nicolette Larson Pointer Sisters Blues Bros. Barry Manilow Eagles HOTTEST: Barbra & Neil 1-1 Dr. Hook 6-4 Andy Gibb 12-6 Bee Gees 15-7 Billy Joel 20-15	KEZY/Anaheim, CA Larry Reisman Rod Stewart Jan Matthews M. Manchester Blues Bros. Billy Joel Big Shot HOTTEST: Toto 4-1 Billy Joel 9-5 Elton John 12-7 Firefall 13-9 Gino Vannelli 11-12	KTAC/Tacoma, WA Ric Hansen Barry Manilow Chaka Khan Eagles HOTTEST: Barbra & Neil 1-1 Billy Joel 9-4 Bee Gees 19-15 Village People 20-16 EW&F 21-17	KTLK/Denver, CO Paul Matthews Blues Bros. Barry Manilow Exile Meat Loaf E. Humperdinck Dolly Parton Rod Stewart Gene Simmons Cheryl Lynn Pointer Sisters HOTTEST: Barbra & Neil 1-1 Andy Gibb 3-2 Dr. Hook 4-3 Linda Ronstadt 15-9 EW&F 26-21
B100/San Diego, CA C.C. McCartney Player Jefferson Starship Grateful Dead HOTTEST: Toto 1-1 Billy Joel 11-8 Boston 23-16 J. Geils 25-17 Jan Matthews 29-18	KTKT/Tucson, AZ Ed Alexander Billy Joel Big Shot Hall & Oates J. Geils HOTTEST: Barbra & Neil 2-1 Toto 6-3 Billy Joel 7-4 Bee Gees 8-5 Chic 20-10	KERN/Bakersfield, CA Pete Shannon Nicolette Larson Jan Matthews Blues Bros. Queen Race HOTTEST: Barbra & Neil 1-1 Chicago 7-3 Elton John 10-6 Dr. Hook 11-7 Billy Joel 21-16	KVIE/San Francisco, CA Garland Sholin Cheryl Lynn Rod Stewart Talking Heads HOTTEST: Chic 4-1 EW&F 10-5 Billy Joel 12-8 Linda Ronstadt 21-13 Al Stewart 24-19
	Parallel Three KBIM/Rosewell, NM Jeff Terry Moody Blues Pages Jefferson Starship HOTTEST: Billy Joel 2-1 Toto 11-5 Linda Ronstadt 16-7 Bob Seger 19-8 Nicolette Larson 23-12		

HEAVY AIRPLAY FOR CHAKA ON THESE TOP-40 ROCKAS:

- | | | | |
|--------------|--------------|--------------|--------------|
| WABC 23-12 | KFRC 18-16 | WKIX 29-22 | WHYY deb 27 |
| 99X 27-25 | KIMN deb 30 | WRJZ 19-16 | WRFC 17-13 |
| WNBC 24-20 | KTLK 27-25 | WNAP 23-20 | WFOM 12-9 |
| WIFI 25-24 | F-105 add | WIFE 27-22 | WAIR 28-24 |
| WRKO 20-16 | WICC 28-24 | WVIC deb 29 | WANS 9-9 |
| WCAO 17-15 | WTRY deb 30 | KLEO add | KAYC 8-7 |
| KRBE 18-16 | WKBO 13-8 | KAKC 17-15 | CK-101 15-13 |
| Y-100 deb 29 | Y-103 deb 29 | WHB 37-34 | WTMA 13-8 |
| 96X 32-25 | WGH 3-16 | KVI-FM 37-33 | WLEE 10-18 |
| WQAM add | WTIX 23-21 | KYYX deb 27 | KSTT 26-23 |
| CKLW 12-11 | Q-94 9-9 | KTAC add | KYNO 29-24 |
| WDRQ 6-5 | WBBQ add 30 | KROY 19-16 | KDON 38-32 |
| WZZP 27-24 | WLAC 15-13 | KCBQ 31-28 | KDZA add 39 |
| | | | KYTE add |

CHAKA KHAN. "I'M EVERY WOMAN!"

Produced by Arif Mardin

ON WARNER/TATTOO RECORDS.

PARALLEL ONE PLAYLISTS

NORTHEAST

WABC
New York

- 1 DONNA SUMMER
- 2 CHIC
- 3 BARBRA & NEIL
- 4 VILLAGE PEOPLE
- 5 ANNE MURRAY
- 6 GINO VANNELLI
- 7 BILLY JOEL
- 8 KENNY LOGGINS
- 9 DR. HOOK
- 10 AMBROSIA
- 11 FOREIGNER
- 12 CHICAGO
- 13 FOGELBERG & WEISBERG
- 14 DAN HARTMAN
- 15 STEWART
- 16 RICKY VAN SHAN
- 17 RICKY VAN SHAN
- 18 RICKY VAN SHAN
- 19 RICKY VAN SHAN
- 20 RICKY VAN SHAN
- 21 RICKY VAN SHAN
- 22 RICKY VAN SHAN
- 23 RICKY VAN SHAN
- 24 RICKY VAN SHAN
- 25 RICKY VAN SHAN
- 26 RICKY VAN SHAN
- 27 RICKY VAN SHAN
- 28 RICKY VAN SHAN
- 29 RICKY VAN SHAN
- 30 RICKY VAN SHAN

ADDS: 24.41

WPGC
Washington D.C.

- 1 CHIC
- 2 BILLY JOEL
- 3 BILLY JOEL
- 4 BILLY JOEL
- 5 BILLY JOEL
- 6 BILLY JOEL
- 7 BILLY JOEL
- 8 BILLY JOEL
- 9 BILLY JOEL
- 10 BILLY JOEL
- 11 BILLY JOEL
- 12 BILLY JOEL
- 13 BILLY JOEL
- 14 BILLY JOEL
- 15 BILLY JOEL
- 16 BILLY JOEL
- 17 BILLY JOEL
- 18 BILLY JOEL
- 19 BILLY JOEL
- 20 BILLY JOEL
- 21 BILLY JOEL
- 22 BILLY JOEL
- 23 BILLY JOEL
- 24 BILLY JOEL
- 25 BILLY JOEL
- 26 BILLY JOEL
- 27 BILLY JOEL
- 28 BILLY JOEL
- 29 BILLY JOEL
- 30 BILLY JOEL

ADDS: 26.30

WKBW
Buffalo

- 1 BILLY JOEL
- 2 BARBRA & NEIL
- 3 VILLAGE PEOPLE
- 4 TOTO
- 5 AMBROSIA
- 6 GINO VANNELLI
- 7 ACE FREHLEY
- 8 BOB SEGER
- 9 CHIC
- 10 HEART
- 11 AL STEWART
- 12 ALICIA BRIDGES
- 13 BILLY JOEL
- 14 FOREIGNER
- 15 QUEEN
- 16 LINDA RONSTADT
- 17 DR. HOOK
- 18 FOGELBERG & WEISBERG
- 19 DONNA SUMMER
- 20 ERIC CLAPTON
- 21 LINDA RONSTADT
- 22 ERIC CLAPTON
- 23 BARRY MANLOW
- 24 JEFFERSON STARSHIP
- 25 ERIC CLAPTON
- 26 POINTER SISTERS
- 27 CHICAGO
- 28 ALICE COOPER
- 29 ANDY GIBB
- 30 ROLLING STONES

ADDS: NICOLETTE LARSON

WNBC
Radio 66 New York

- 1 BARBRA & NEIL
- 2 DONNA SUMMER
- 3 BILLY JOEL
- 4 BARRY MANLOW
- 5 DAN HARTMAN
- 6 KENNY LOGGINS
- 7 CHIC
- 8 ALICIA BRIDGES
- 9 BEE GEES
- 10 ANNE MURRAY
- 11 CHICAGO
- 12 SYLVESTER
- 13 VILLAGE PEOPLE
- 14 AL STEWART
- 15 GODOY GODOY
- 16 FOREIGNER
- 17 GERRY RAFFERTY
- 18 CHARA KHAN
- 19 BILLY JOEL
- 20 LRB
- 21 DON RAY
- 22 NICK GILDER
- 23 FOGELBERG & WEISBERG
- 24 HOT CHOCOLATE
- 25 JACQUELINE BROWN
- 26 LINDA RONSTADT
- 27 FOLY
- 28 STEPHEN BISHOP
- 29 TOTO
- 30 GIRD WORLD
- 31 JOHN DAVIS

ADDS: 31.32.33

1050 chum
Toronto

- 1 DONNA SUMMER
- 2 BARBRA & NEIL
- 3 HEAT LOAF
- 4 BEE GEES
- 5 AL STEWART
- 6 BILLY JOEL
- 7 GINO VANNELLI
- 8 KENNY LOGGINS
- 9 AMBROSIA
- 10 ALICIA BRIDGES
- 11 DR. HOOK
- 12 CHICAGO
- 13 CAPTAIN & TENNILLE
- 14 ANDY GIBB
- 15 ROLLING STONES
- 16 BARRY MANLOW
- 17 LRB
- 18 FIREBALL
- 19 GERRY RAFFERTY
- 20 STONE ISLAND
- 21 TOTO
- 22 BILLY JOEL
- 23 CHRIS REA
- 24 LINDA RONSTADT
- 25 NICOLETTE LARSON
- 26 NICK GILDER

ADDS: None

wifi 92
Philadelphia

- 1 BARBRA & NEIL
- 2 CHIC
- 3 GINO VANNELLI
- 4 ALICIA BRIDGES
- 5 BILLY JOEL
- 6 ANDY GIBB
- 7 AMBROSIA
- 8 FOREIGNER
- 9 DONNA SUMMER
- 10 BEE GEES
- 11 AL STEWART
- 12 CHICAGO
- 13 TOTO
- 14 LINDA RONSTADT
- 15 VILLAGE PEOPLE
- 16 PAUL DAVIS
- 17 LEIF GARRETT
- 18 NICK GILDER
- 19 DAN HARTMAN
- 20 DR. HOOK
- 21 ANNE MURRAY
- 22 CHARA KHAN
- 23 FOGELBERG & WEISBERG
- 24 QUEEN
- 25 ERIC CLAPTON
- 26 BOB SEGER
- 27 ERIC CLAPTON

ADDS: None

WKO
Boston

- 1 CHIC
- 2 BILLY JOEL
- 3 VILLAGE PEOPLE
- 4 DAN HARTMAN
- 5 DR. HOOK
- 6 ALICIA BRIDGES
- 7 AMBROSIA
- 8 BEE GEES
- 9 HEART
- 10 ANDY GIBB
- 11 ERIC CLAPTON
- 12 GINO VANNELLI
- 13 ALICE COOPER
- 14 BOB SEGER
- 15 DONNA SUMMER
- 16 CHARA KHAN
- 17 LINDA RONSTADT
- 18 ERIC CLAPTON
- 19 LINDA RONSTADT
- 20 ANNE MURRAY
- 21 BOB SEGER
- 22 TOTO
- 23 BOSTON
- 24 CHICAGO
- 25 POINTER SISTERS
- 26 ELTON JOHN
- 27 SYLVESTER
- 28 EWAF
- 29 LINDA RONSTADT
- 30 PAUL DAVIS

ADDS: HOT CHOCOLATE

WQAO
Baltimore

- 1 BEE GEES
- 2 CHIC
- 3 BILLY JOEL
- 4 VILLAGE PEOPLE
- 5 BARBRA & NEIL
- 6 ANDY GIBB
- 7 DR. HOOK
- 8 TOTO
- 9 ERIC CLAPTON
- 10 DAN HARTMAN
- 11 ERIC CLAPTON
- 12 ALICIA BRIDGES
- 13 HEART
- 14 AL STEWART
- 15 CHA KHAN
- 16 ERIC CLAPTON
- 17 BOB SEGER
- 18 LINDA RONSTADT
- 19 NICOLETTE LARSON
- 20 ALICE COOPER
- 21 FOGELBERG & WEISBERG
- 22 LINDA RONSTADT
- 23 ELTON JOHN
- 24 POINTER SISTERS
- 25 KENNY LOGGINS
- 26 QUEEN
- 27 CHA KHAN
- 28 OLIVIA NEWTON JOHN
- 29 ACE FREHLEY
- 30 EAGLES

ADDS: HOT CHOCOLATE

96.1X
Pittsburgh

- 1 BILLY JOEL
- 2 FOREIGNER
- 3 KENNY LOGGINS
- 4 BEE GEES
- 5 GINO VANNELLI
- 6 LRB
- 7 DONNA SUMMER
- 8 LINDA RONSTADT
- 9 ANDY GIBB
- 10 ERIC CLAPTON
- 11 BARBRA & NEIL
- 12 CHIC
- 13 NICK GILDER
- 14 ERIC CLAPTON
- 15 BILLY JOEL
- 16 ERIC CLAPTON
- 17 FOGELBERG & WEISBERG
- 18 CHIC
- 19 BEE GEES
- 20 HEART
- 21 BOSTON
- 22 HEART
- 23 ANNE MURRAY
- 24 JACQUELINE BROWN
- 25 FOREIGNER
- 26 ELTON JOHN
- 27 ALICIA BRIDGES

ADDS: None

Montreal
ckm

- 1 DONNA SUMMER
- 2 NICK GILDER
- 3 ANNE MURRAY
- 4 JACQUELINE BROWN
- 5 CHIC
- 6 FOREIGNER
- 7 RICKY VAN SHAN
- 8 ERIC CLAPTON
- 9 ERIC CLAPTON
- 10 ERIC CLAPTON
- 11 ERIC CLAPTON
- 12 ERIC CLAPTON
- 13 ERIC CLAPTON
- 14 ERIC CLAPTON
- 15 ERIC CLAPTON
- 16 ERIC CLAPTON
- 17 ERIC CLAPTON
- 18 ERIC CLAPTON
- 19 ERIC CLAPTON
- 20 ERIC CLAPTON
- 21 ERIC CLAPTON
- 22 ERIC CLAPTON
- 23 ERIC CLAPTON
- 24 ERIC CLAPTON
- 25 ERIC CLAPTON
- 26 ERIC CLAPTON
- 27 ERIC CLAPTON
- 28 ERIC CLAPTON
- 29 ERIC CLAPTON
- 30 ERIC CLAPTON

ADDS: ERIC CLAPTON

MIDWEST
Q92

- 1 BARBRA & NEIL
- 2 AL STEWART
- 3 FIREBALL
- 4 CHICAGO
- 5 DR. HOOK
- 6 ERIC CLAPTON
- 7 GINO VANNELLI
- 8 ANDY GIBB
- 9 QUEEN
- 10 ACE FREHLEY
- 11 BILLY JOEL
- 12 TOTO
- 13 DONNA SUMMER
- 14 LINDA RONSTADT
- 15 ELTON JOHN
- 16 BOB SEGER
- 17 ERIC
- 18 GENE SIMMONS
- 19 FOGELBERG & WEISBERG
- 20 ALICIA BRIDGES
- 21 PAUL DAVIS
- 22 ALICE COOPER
- 23 PAUL DAVIS
- 24 ERIC CLAPTON
- 25 ANNE MURRAY
- 26 STYX
- 27 ERIC CLAPTON
- 28 BOB SEGER
- 29 ERIC CLAPTON
- 30 ERIC CLAPTON

ADDS: None

Cincinnati
Q92

- 1 BARBRA & NEIL
- 2 AL STEWART
- 3 FIREBALL
- 4 CHICAGO
- 5 DR. HOOK
- 6 ERIC CLAPTON
- 7 GINO VANNELLI
- 8 ANDY GIBB
- 9 QUEEN
- 10 ACE FREHLEY
- 11 BILLY JOEL
- 12 TOTO
- 13 DONNA SUMMER
- 14 LINDA RONSTADT
- 15 ELTON JOHN
- 16 BOB SEGER
- 17 ERIC
- 18 GENE SIMMONS
- 19 FOGELBERG & WEISBERG
- 20 ALICIA BRIDGES
- 21 PAUL DAVIS
- 22 ALICE COOPER
- 23 PAUL DAVIS
- 24 ERIC CLAPTON
- 25 ANNE MURRAY
- 26 STYX
- 27 ERIC CLAPTON
- 28 BOB SEGER
- 29 ERIC CLAPTON
- 30 ERIC CLAPTON

ADDS: 25.26.27

KDWB
Minneapolis

- 1 BARBRA & NEIL
- 2 DR. HOOK
- 3 DONNA SUMMER
- 4 AL STEWART
- 5 FOREIGNER
- 6 ERIC CLAPTON
- 7 BEE GEES
- 8 FIREBALL
- 9 PAUL CRUISE
- 10 CHICAGO
- 11 GINO VANNELLI
- 12 BOB SEGER
- 13 BOB SEGER
- 14 TOTO
- 15 ERIC CLAPTON
- 16 NICK GILDER
- 17 GENE COTTON
- 18 HEART
- 19 ASTIN HAYWARD
- 20 STEPHEN BISHOP
- 21 GYPSY
- 22 MELISSA MANCHESTER
- 23 ERIC CLAPTON
- 24 NICOLETTE LARSON
- 25 BARRY MANLOW
- 26 ROLLING STONES
- 27 ROLLING STONES
- 28 ROLLING STONES
- 29 ROLLING STONES
- 30 ROLLING STONES

ADDS: 23.26.28

CKOW
Radio
Detroit

- 1 CHIC
- 2 BARBRA & NEIL
- 3 BILLY JOEL
- 4 ALICIA BRIDGES
- 5 TOTO
- 6 GARY
- 7 DONNA SUMMER
- 8 FIREBALL
- 9 GARY
- 10 GARY
- 11 GARY
- 12 GARY
- 13 GARY
- 14 GARY
- 15 GARY
- 16 GARY
- 17 GARY
- 18 GARY
- 19 GARY
- 20 GARY
- 21 GARY
- 22 GARY
- 23 GARY
- 24 GARY
- 25 GARY
- 26 GARY
- 27 GARY
- 28 GARY
- 29 GARY
- 30 GARY

ADDS: LEEVY C. KING

WZLW
96 FM
Milwaukee

- 1 TOTO
- 2 BILLY JOEL
- 3 FIREBALL
- 4 ALICIA BRIDGES
- 5 AL STEWART
- 6 ERIC CLAPTON
- 7 VILLAGE PEOPLE
- 8 GINO VANNELLI
- 9 CHICAGO
- 10 FOREIGNER
- 11 HEART
- 12 DONNA SUMMER
- 13 ANDY GIBB
- 14 QUEEN
- 15 ACE FREHLEY
- 16 NICOLETTE LARSON
- 17 ERIC CLAPTON
- 18 BOB SEGER
- 19 FOGELBERG & WEISBERG
- 20 PAUL DAVIS
- 21 ERIC CLAPTON
- 22 ALICE COOPER
- 23 ELTON JOHN
- 24 JEFFERSON STARSHIP
- 25 HOT CHOCOLATE
- 26 OLIVIA NEWTON JOHN
- 27 ROD STEWART
- 28 ACE FREHLEY
- 29 ANDY GIBB
- 30 BLUES BROS

ADDS: None

WDRB
93 FM
Detroit

- 1 CHIC
- 2 AMBROSIA
- 3 CARIS
- 4 CARIS
- 5 CHARA KHAN
- 6 MICHAEL JOHNSON
- 7 STYX
- 8 BOB SEGER
- 9 AL STEWART
- 10 BILLY JOEL
- 11 ALICE COOPER
- 12 TOTO
- 13 ROLLING STONES
- 14 PAUL CRUISE
- 15 BOB SEGER
- 16 FOGELBERG & WEISBERG
- 17 FIREBALL
- 18 LINDA RONSTADT
- 19 OLIVIA NEWTON JOHN
- 20 ANNE MURRAY
- 21 BARBRA & NEIL
- 22 ANDY GIBB
- 23 DR. HOOK
- 24 CARIS
- 25 ERIC CLAPTON
- 26 ERIC CLAPTON
- 27 ERIC CLAPTON
- 28 ERIC CLAPTON
- 29 ERIC CLAPTON
- 30 ERIC CLAPTON

ADDS: None

WZZP
106 FM
Cleveland

- 1 BILLY JOEL
- 2 BARBRA & NEIL
- 3 BEE GEES
- 4 VILLAGE PEOPLE
- 5 CHIC
- 6 LINDA RONSTADT
- 7 TOTO
- 8 ANDY GIBB
- 9 HEART
- 10 CARIS
- 11 CARIS
- 12 ACE FREHLEY
- 13 CHICAGO
- 14 QUEEN
- 15 ERIC CLAPTON
- 16 FOGELBERG & WEISBERG
- 17 ERIC CLAPTON
- 18 ERIC CLAPTON
- 19 ERIC CLAPTON
- 20 ERIC CLAPTON
- 21 ERIC CLAPTON
- 22 ERIC CLAPTON
- 23 ERIC CLAPTON
- 24 ERIC CLAPTON
- 25 ERIC CLAPTON
- 26 ERIC CLAPTON
- 27 ERIC CLAPTON
- 28 ERIC CLAPTON
- 29 ERIC CLAPTON
- 30 ERIC CLAPTON

ADDS: None

WZZP
106 FM
Cleveland

- 1 BILLY JOEL
- 2 BARBRA & NEIL
- 3 BEE GEES
- 4 VILLAGE PEOPLE
- 5 CHIC
- 6 LINDA RONSTADT
- 7 TOTO
- 8 ANDY GIBB
- 9 HEART
- 10 CARIS
- 11 CARIS
- 12 ACE FREHLEY
- 13 CHICAGO
- 14 QUEEN
- 15 ERIC CLAPTON
- 16 FOGELBERG & WEISBERG
- 17 ERIC CLAPTON
- 18 ERIC CLAPTON
- 19 ERIC CLAPTON
- 20 ERIC CLAPTON
- 21 ERIC CLAPTON
- 22 ERIC CLAPTON
- 23 ERIC CLAPTON
- 24 ERIC CLAPTON
- 25 ERIC CLAPTON
- 26 ERIC CLAPTON
- 27 ERIC CLAPTON
- 28 ERIC CLAPTON
- 29 ERIC CLAPTON
- 30 ERIC CLAPTON

ADDS: None

WJLB
Chicago

- 1 NICK GILDER
- 2 BARBRA & NEIL
- 3 GINO VANNELLI
- 4 FIREBALL
- 5 ANNE MURRAY
- 6 VILLAGE PEOPLE
- 7 BEE GEES
- 8 AMBROSIA
- 9 CHIC
- 10 FOREIGNER
- 11 GINO VANNELLI
- 12 BILLY JOEL
- 13 BEE GEES
- 14 KENNY LOGGINS
- 15 LRB
- 16 VILLAGE PEOPLE
- 17 STEF
- 18 FOREIGNER
- 19 CHICAGO
- 20 ALICE BRIDGES
- 21 TATE D'PHONY
- 22 ALICE BRIDGES
- 23 ROLLING STONES
- 24 DONNA SUMMER
- 25 COMODORES
- 26 PAUL CRUISE

ADDS: 8.17

15 KSTP
Minneapolis

- 1 BARBRA & NEIL
- 2 DR. HOOK
- 3 AL STEWART
- 4 BEE GEES
- 5 ERIC CLAPTON
- 6 BOB SEGER
- 7 DONNA SUMMER
- 8 DONNA SUMMER
- 9 PAUL CRUISE
- 10 PAUL CRUISE
- 11 PAUL CRUISE
- 12 FOGELBERG & WEISBERG
- 13 ALICE BRIDGES
- 14 LINDA RONSTADT
- 15 AMBROSIA
- 16 GINO VANNELLI
- 17 BARRY MANLOW
- 18 GENE COTTON
- 19 NICK GILDER
- 20 POINTER SISTERS
- 21 MELISSA MANCHESTER
- 22 DAN HILL
- 23 KENNY LOGGINS
- 24 RICKY VAN SHAN
- 25 ERIC CLAPTON
- 26 PAUL DAVIS
- 27 CAPTAIN & TENNILLE
- 28 COOPER BROS
- 29 LEEVY C. KING
- 30 OLIVIA NEWTON JOHN
- 31 HOT CHOCOLATE
- 32 WILLIE NELSON
- 33 ROD STEWART
- 34 ACE FREHLEY
- 35 ANDY GIBB

ADDS: 26.29

KSLZ
St. Louis

- 1 BARBRA & NEIL
- 2 VILLAGE PEOPLE
- 3 CHIC
- 4 BILLY JOEL
- 5 DR. HOOK
- 6 ALICIA BRIDGES
- 7 AMBROSIA
- 8 ACE FREHLEY
- 9 ALICE BRIDGES
- 10 FIREBALL
- 11 ALICE COOPER
- 12 DONNA SUMMER
- 13 FOREIGNER
- 14 AL STEWART
- 15 GINO VANNELLI
- 16 POINTER SISTERS
- 17 PAUL CRUISE
- 18 ANDY GIBB
- 19 ERIC CLAPTON
- 20 BOB ROYCE
- 21 TAL KING HEADS
- 22 ERIC CLAPTON
- 23 ERIC CLAPTON
- 24 ERIC CLAPTON
- 25 ERIC CLAPTON
- 26 ERIC CLAPTON
- 27 ERIC CLAPTON
- 28 ERIC CLAPTON
- 29 ERIC CLAPTON
- 30 ERIC CLAPTON
- 31 ERIC CLAPTON
- 32 ERIC CLAPTON

ADDS: 29.30.31.32

WGCL 98
Cleveland

- 1 CHIC
- 2 BARBRA & NEIL
- 3 TOTO
- 4 BILLY JOEL
- 5 DONNA SUMMER
- 6 VILLAGE PEOPLE
- 7 GINO VANNELLI
- 8 BEE GEES
- 9 AMBROSIA
- 10 ERIC CLAPTON
- 11 STEWART
- 12 ERIC CLAPTON
- 13 ERIC CLAPTON
- 14 ERIC CLAPTON
- 15 ERIC CLAPTON
- 16 ERIC CLAPTON
- 17 ERIC CLAPTON
- 18 ERIC CLAPTON
- 19 ERIC CLAPTON
- 20 ERIC CLAPTON
- 21 ERIC CLAPTON
- 22 ERIC CLAPTON
- 23 ERIC CLAPTON
- 24 ERIC CLAPTON
- 25 ERIC CLAPTON
- 26 ERIC CLAPTON
- 27 ERIC CLAPTON
- 28 ERIC CLAPTON
- 29 ERIC CLAPTON
- 30 ERIC CLAPTON

ADDS: IAN MATTHEWS

SOUTH

WRB
Houston

- 1 CHIC
- 2 BARBRA & NEIL
- 3 BEE GEES
- 4 DR. HOOK
- 5 BOB SEGER
- 6 JUSTIN HAYWARD
- 7 AMBROSIA
- 8 GINO VANNELLI
- 9 CHARA KHAN
- 10 ANDY GIBB
- 11 DONNA SUMMER
- 12 FOREIGNER
- 13 BOB SEGER
- 14 CHARA KHAN
- 15 ERIC CLAPTON
- 16 ALICE COOPER
- 17 G. GILES
- 18 OLIVIA NEWTON JOHN
- 19 ERIC CLAPTON
- 20 DAN HARTMAN
- 21 ERIC CLAPTON
- 22 ERIC CLAPTON
- 23 ERIC CLAPTON
- 24 ERIC CLAPTON
- 25 ERIC CLAPTON
- 26 ERIC CLAPTON
- 27 ERIC CLAPTON
- 28 ERIC CLAPTON
- 29 ERIC CLAPTON
- 30 ERIC CLAPTON

ADDS: 36.40

Z-97
FM Stereo
FT. WORTH DALLAS

- 1 BILLY JOEL
- 2 FOREIGNER
- 3 BEE GEES
- 4 GERRY RAFFERTY
- 5 PAUL CRUISE
- 6 DR. HOOK
- 7 CHRIS REA
- 8 AMBROSIA
- 9 BARBRA & NEIL
- 10 KENNY LOGGINS
- 11 CRYSTAL GAYLE
- 12 AMBROSIA
- 13 CHICAGO
- 14 JACQUELINE BROWN
- 15 GINO VANNELLI
- 16 ERIC CLAPTON
- 17 ANNE MURRAY
- 18 LRB
- 19 ANNE MURRAY
- 20 STEPHEN BISHOP
- 21 FIREBALL
- 22 PAUL CRUISE
- 23 BILLY JOEL
- 24 PAUL DAVIS
- 25 ARS

ADDS: None

4-100
Miami

- 1 CHIC
- 2 BARBRA & NEIL
- 3 LEIF GARRETT
- 4 GINO VANNELLI
- 5 BEE GEES
- 6 AMBROSIA
- 7 SYLVESTER
- 8 VILLAGE PEOPLE
- 9 BILLY JOEL
- 10 ANNE MURRAY
- 11 BARRY MANLOW
- 12 JACKSONS
- 13 ERIC CLAPTON
- 14 ERIC CLAPTON
- 15 ERIC CLAPTON
- 16 ERIC CLAPTON
- 17 ERIC CLAPTON
- 18 ERIC CLAPTON
- 19 ERIC CLAPTON
- 20 ERIC CLAPTON
- 21 ERIC CLAPTON
- 22 ERIC CLAPTON
- 23 ERIC CLAPTON
- 24 ERIC CLAPTON
- 25 ERIC CLAPTON
- 26 ERIC CLAPTON
- 27 ERIC CLAPTON
- 28 ERIC CLAPTON
- 29 ERIC CLAPTON
- 30 ERIC CLAPTON

ADDS: 30

KVIL
Dallas

- 1 BARBRA & NEIL
- 2 GINO VANNELLI
- 3 ALICIA BRIDGES
- 4 AMBROSIA
- 5 BILLY JOEL
- 6 DR. HOOK
- 7 ANDY GIBB
- 8 AL STEWART
- 9 DANIEL
- 10 JIMMYE
- 11 FIREBALL
- 12 ALICE COOPER
- 13 DONNA SUMMER
- 14 LINDA RONSTADT
- 15 LRB
- 16 ERIC CLAPTON
- 17 KENNY LOGGINS
- 18 BILLY JOEL
- 19 CAPTAIN & TENNILLE
- 20 BEE GEES
- 21 ERIC CLAPTON
- 22 BARRY MANLOW
- 23 CHRIS REA
- 24 ERIC CLAPTON
- 25 ERIC CLAPTON
- 26 ERIC CLAPTON
- 27 ERIC CLAPTON
- 28 ERIC CLAPTON
- 29 ERIC CLAPTON
- 30 ERIC CLAPTON

ADDS: 27.28.31

Z-93
Atlanta

- 1 BILLY JOEL
- 2 TOTO
- 3 BEE GEES
- 4 BOB SEGER
- 5 BARBRA & NEIL
- 6 FIREBALL
- 7 ERIC CLAPTON
- 8 DR. HOOK
- 9 ERIC CLAPTON
- 10 ERIC CLAPTON
- 11 ERIC CLAPTON
- 12 ERIC CLAPTON
- 13 ERIC CLAPTON
- 14 ERIC CLAPTON
- 15 ERIC CLAPTON
- 16 ERIC CLAPTON
- 17 ERIC CLAPTON
- 18 ERIC CLAPTON
- 19 ERIC CLAPTON
- 20 ERIC CLAPTON
- 21 ERIC CLAPTON
- 22 ERIC CLAPTON
- 23 ERIC CLAPTON
- 24 ERIC CLAPTON
- 25 ERIC CLAPTON
- 26 ERIC CLAPTON
- 27 ERIC CLAPTON
- 28 ERIC CLAPTON
- 29 ERIC CLAPTON
- 30 ERIC CLAPTON

ADDS: 28.31

96.1X
Miami

- 1 CHIC
- 2 BEE GEES
- 3 BARBRA & NEIL
- 4 JACKSONS
- 5 VILLAGE PEOPLE
- 6 AMBROSIA
- 7 GINO VANNELLI
- 8 DR. HOOK
- 9 DAN HARTMAN
- 10 ERIC CLAPTON
- 11 ERIC CLAPTON
- 12 ERIC CLAPTON
- 13 ERIC CLAPTON
- 14 ERIC CLAPTON
- 15 ERIC CLAPTON
- 16 ERIC CLAPTON
- 17 ERIC CLAPTON
- 18 ERIC CLAPTON
- 19 ERIC CLAPTON
- 20 ERIC CLAPTON
- 21 ERIC CLAPTON
- 22 ERIC CLAPTON
- 23 ERIC CLAPTON
- 24 ERIC CLAPTON
- 25 ERIC CLAPTON
- 26 ERIC CLAPTON
- 27 ERIC CLAPTON
- 28 ERIC CLAPTON
- 29 ERIC CLAPTON
- 30 ERIC CLAPTON

ADDS: 34.

WICY

TAMPA

- 1 CHIC
 - 2 BARBRA & NEIL
 - 3 VILLAGE PEOPLE
 - 4 DONNA SUMMER
 - 5 ALICIA BRIDGES
 - 6 LEE GEE
 - 7 MUSIQUE
 - 8 GINO VANNELLI
 - 9 BILLY JOEL
 - 10 NICK GILDER (old)
 - 11 AMBROSIA
 - 12 FIREBALL
 - 13 ANNE MURRAY
 - 14 KENNY LOGGINS (new)
 - 15 SU STEVENS
 - 16 QUINN (new)
 - 17 TOTO
 - 18 FOREIGNER (old)
 - 19 CHICAGO
 - 20 FUNKADELIC
 - 21 BOB SEGER
 - 22 FLY
 - 23 FOKY
 - 24 TONY
 - 25 ERIC CLAPTON
 - 26 ERIC CLAPTON
 - 27 ERIC CLAPTON
 - 28 ERIC CLAPTON
 - 29 ERIC CLAPTON
 - 30 POINTER SISTERS
- ADDS: 27, 28, 29, 30
 FOREIGNER (new)
 EAGLES
- ON: PEACHES & HERB
 ACE FREHLEY

56-WHBO

Memphis

- 1 CHIC
 - 2 BARBRA & NEIL
 - 3 BEE GEES
 - 4 NICK GILDER (old)
 - 5 CHERRY LYNN
 - 6 DR. HOOK
 - 7 GINO VANNELLI
 - 8 FUNKADELIC
 - 9 ANDY GIBB
 - 10 DONNA SUMMER
 - 11 AL STEWART
 - 12 BARRY WHITE
 - 13 CHAKA KHAN
 - 14 ALICIA BRIDGES
 - 15 FOREIGNER (old)
 - 16 VILLAGE PEOPLE
 - 17 SYLVIA RICHARDS (old)
 - 18 CAPTAIN & TENNILLE (old)
 - 19 EXILE (old)
 - 20 PAUL DAVIS
 - 21 POINTER SISTERS
 - 22 TASTY (old)
 - 23 LINDA RONSTADT
 - 24 ALICE COOPER
 - 25 ANNE MURRAY
 - 26 GERRY RAFFERTY (old)
 - 27 HEART
- ADDS: TOTO
 ROD STEWART ("Sexy")
 KENNY ROGERS
 FIREBALL
- ON: BLUES BROS
 NICOLETTE LARSON

WEST

KJR 95

Seattle

- 1 VILLAGE PEOPLE
 - 2 TOTO
 - 3 BILLY JOEL
 - 4 BEE GEES
 - 5 DR. HOOK
 - 6 BARBRA & NEIL
 - 7 GINO VANNELLI
 - 8 FOGELBERG & WEISBERG
 - 9 CHIC
 - 10 HOT CHOCOLATE
 - 11 DONNA SUMMER
 - 12 AMBROSIA
 - 13 GLEN CAMPBELL
 - 14 FIREBALL
 - 15 PAUL DAVIS
 - 16 ALICE COOPER
 - 17 LINDA RONSTADT
 - 18 BOB SEGER
 - 19 JUSTIN HAYWARD
 - 20 NICOLETTE LARSON
 - 21 OLIVIA NEWTON-JOHN
 - 22 COOPER BROS
 - 23 ACE FREHLEY
 - 24
 - 25
- ADDS: ROD STEWART ("Sexy")
 ANDY GIBB
 BLUES BROS
 GERRY RAFFERTY (new)
- ON: POINTER SISTERS
 EAGLES
 QUINN (old)
 BOSTON (new)
 BILLY JOEL ("Rockin'")
 NICK GILDER (new)

B-100

San Diego

- 1 TOTO
 - 2 HEART
 - 3 STYX
 - 4 CHICAGO
 - 5 FIREBALL
 - 6 FOGELBERG & WEISBERG
 - 7 AL STEWART
 - 8 BILLY JOEL
 - 9 AMBROSIA
 - 10 CARL (old)
 - 11 WALLY BEGAN (old)
 - 12 WHO (old)
 - 13 LIVINGSTON TAYLOR
 - 14 BOB SEGER
 - 15 LINDA RONSTADT
 - 16 BOSTON (new)
 - 17 J. GEILS
 - 18 IAN MATTHEWS
 - 19 ERIC CLAPTON
 - 20 LINDA RONSTADT ("Dream")
 - 21 NICK GILDER (new)
 - 22 JUSTIN HAYWARD
 - 23 EDDIE MONEY (new)
 - 24 FOTOMATE
 - 25 PAUL STANLEY
- ADDS: PLAYERS (new)
 JEFFERSON STARSHIP
 GRATEFUL DEAD
- ON: LINDSAY FAYNE
 KENNY LOGGINS (new)

64KFI

Los Angeles

- 1 BARBRA & NEIL
 - 2 BEE GEES
 - 3 DONNA SUMMER
 - 4 CHIC
 - 5 BILLY JOEL
 - 6 DR. HOOK
 - 7 GINO VANNELLI
 - 8 CHICAGO
 - 9 FIREBALL
 - 10 ALICIA BRIDGES
 - 11 AL STEWART
 - 12 VILLAGE PEOPLE
 - 13 ANNE MURRAY
 - 14 LINDA RONSTADT
 - 15 AMBROSIA
 - 16 PAUL DAVIS
 - 17 ERIC CLAPTON
 - 18 KENNY LOGGINS (old)
 - 19 EMMY
 - 20 LEIF GARRETT
 - 21 GLEN CAMPBELL
 - 22 OLIVIA NEWTON-JOHN
 - 23 BARRY MANILOW (old)
 - 24 ERIC CLAPTON
 - 25 ERIC CLAPTON
 - 26 ERIC CLAPTON
 - 27 ERIC CLAPTON
 - 28 ERIC CLAPTON
 - 29 ERIC CLAPTON
 - 30 ERIC CLAPTON
- ADDS: CHICAGO ("No Tell")
 GENE SIMMONS
- ON: HOT CHOCOLATE
 NICOLETTE LARSON
 KENNY ROGERS
 CARL
 ALICE COOPER
 ERIC CLAPTON
 ACE FREHLEY
 DAN HARTMAN
 LIVINGSTON TAYLOR

610-KFRC

San Francisco

- 1 CHIC
 - 2 BARBRA & NEIL
 - 3 TOTO
 - 4 BEE GEES
 - 5 ERIC CLAPTON
 - 6 BILLY JOEL
 - 7 GINO VANNELLI
 - 8 AMBROSIA
 - 9 DONNA SUMMER
 - 10 DR. HOOK
 - 11 VILLAGE PEOPLE
 - 12 LINDA RONSTADT
 - 13 CHAKA KHAN
 - 14 ALICIA BRIDGES
 - 15 QUIEN ("Rock")
 - 16 ANDY GIBB
 - 17 PAUL DAVIS
 - 18 EXILE (old)
 - 19 FOREIGNER (old)
 - 20 JOURNEY
 - 21 BOB SEGER
 - 22 POINTER SISTERS
 - 23 NICOLETTE LARSON
- ADDS: CHERYL LYNN
 ROD STEWART ("Sexy")
 TALKING HEADS
- ON: EDDIE MONEY (new)
 JEFFERSON STARSHIP
 ACE FREHLEY
 GERRY RAFFERTY (new)
 BLUES BROS

Rock Radio

Denver

- 1 BARBRA & NEIL
 - 2 GINO VANNELLI
 - 3 AMBROSIA
 - 4 DR. HOOK
 - 5 BARRY MANILOW (old)
 - 6 ANDY GIBB
 - 7 LEE GEE
 - 8 AL STEWART
 - 9 PABLO CRUISE
 - 10 ALICIA BRIDGES
 - 11 CHICAGO
 - 12 DONNA SUMMER
 - 13 PAUL DAVIS
 - 14 ANNE MURRAY
 - 15 BILLY JOEL
 - 16 FIREBALL
 - 17 ERIC CLAPTON
 - 18 STEPHEN BISHOP (old)
 - 19 CRYSTAL GAYLE
 - 20 ALICE COOPER
 - 21 ELTON JOHN
 - 22 TOTO
 - 23 FOGELBERG & WEISBERG
 - 24 DAVID GATES
 - 25 HEART
 - 26 LINDA RONSTADT
 - 27 BOB SEGER
 - 28 ERIC CLAPTON
 - 29 CHAKA KHAN
- ADDS: NICOLETTE LARSON
 POINTER SISTERS
 BLUES BROS
 BARRY MANILOW (new)
 EAGLES
- ON: OLIVIA NEWTON-JOHN
 IAN MATTHEWS

KMO 101

Los Angeles

- 1 BARBRA & NEIL
 - 2 AMBROSIA
 - 3 DONNA SUMMER
 - 4 TOTO
 - 5 ALICIA BRIDGES
 - 6 BEE GEES
 - 7 VILLAGE PEOPLE
 - 8 GINO VANNELLI
 - 9 NICK GILDER (old)
 - 10 FOKY
 - 11 CHIC
 - 12 LINDA RONSTADT
 - 13 BILLY JOEL
 - 14 ALICIA BRIDGES
 - 15 FOREIGNER (old)
 - 16 ANDY GIBB
 - 17 EXILE (old)
 - 18 AL STEWART
 - 19 PAUL DAVIS
 - 20 ERIC CLAPTON
 - 21 STYX
 - 22 QUIEN ("Rock")
 - 23 ERIC CLAPTON
 - 24 ERIC CLAPTON
 - 25 BOB SEGER
 - 26 HEART
 - 27 FOGELBERG & WEISBERG
 - 28 FIREBALL
 - 29 CHICAGO
 - 30 NICOLETTE LARSON
 - 31 EAGLES
- ADDS: 23, 29

KEARIN 101 FM

Los Angeles

- 1 BARBRA & NEIL
 - 2 AMBROSIA
 - 3 CHIC
 - 4 TOTO
 - 5 VILLAGE PEOPLE
 - 6 ALICIA BRIDGES
 - 7 BEE GEES
 - 8 DR. HOOK
 - 9 GINO VANNELLI
 - 10 BILLY JOEL
 - 11 LINDA RONSTADT
 - 12 DONNA SUMMER
 - 13 ERIC CLAPTON
 - 14 ANDY GIBB
 - 15 AL STEWART
 - 16 DAN HARTMAN
 - 17 PAUL DAVIS
 - 18 BOB SEGER
 - 19 MELISSA MANCHESTER
 - 20 HEART
 - 21 CHERYL LYNN
 - 22 CHAKA KHAN
 - 23 LIVINGSTON TAYLOR
 - 24 EDDIE MONEY (new)
 - 25 ERIC CLAPTON
 - 26 NICOLETTE LARSON
 - 27 DAN HARTMAN
 - 28 BLUES BROS
 - 29 BARRY MANILOW (new)
 - 30 GERRY RAFFERTY (new)
- ADDS: 29, 30
- ON: LEIF GARRETT (DP)
 JOHN DAVIS (DP)
 CHANGING (DP)
 ROLLING STONES (new) (DP)

KT-1280

Denver

- 1 BARBRA & NEIL
 - 2 ANDY GIBB
 - 3 DR. HOOK
 - 4 BEE GEES
 - 5 GINO VANNELLI
 - 6 BILLY JOEL
 - 7 AMBROSIA
 - 8 AL STEWART
 - 9 LINDA RONSTADT
 - 10 SWITCHE
 - 11 CHICAGO
 - 12 PAUL DAVIS
 - 13 RICK JAMES
 - 14 ALICIA BRIDGES
 - 15 CHIC
 - 16 FIREBALL
 - 17 ERIC CLAPTON
 - 18 PABLO CRUISE
 - 19 TOTO
 - 20 FOGELBERG & WEISBERG
 - 21 ERIC CLAPTON
 - 22 ELTON JOHN
 - 23 ALICE COOPER
 - 24 VILLAGE PEOPLE
 - 25 CHAKA KHAN
 - 26 BOB SEGER
 - 27 ERIC CLAPTON
 - 28 QUIEN ("Rock")
 - 29 JACKSONS
 - 30 OLIVIA NEWTON-JOHN
 - 31 NICOLETTE LARSON
 - 32 LIVINGSTON TAYLOR
 - 33 POINTER SISTERS
 - 34 DAN HARTMAN
 - 35 IAN MATTHEWS
- ADDS: BLUES BROTHERS
 BARRY MANILOW (new)
 EXILE (new)
 MEAT LOAF (new)
 SINGLETON NUMBERDINK
 DOLLY PARTON (new)
 ROD STEWART ("Sexy")
 GENE SIMMONS
- ON: LEIF GARRETT (DP)
 GLEN CAMPBELL
 MELISSA MANCHESTER
 JOE COCKER
 JOYCE
 ACE FREHLEY
 PAUL STANLEY
 BOSTON (new)
 J. GEILS
 JUSTIN HAYWARD
 CARL
 RAES
 BARRY WHITE
 CHANSON

Melissa Manchester's

Don't Cry Out Loud



Produced by Harry Maslin

"Don't Cry Out Loud" AS 0373

This instant classic is her hottest single since "Midnight Blue!"

38 NEW ADDS THIS WEEK!

- NEW AND ACTIVE:
- KSTP-28/KRTH-20/KLIF-32
 - WQXI/94Q-16/KING/WTIX-39
 - 13-Q-26/WBBF-22/KOPA-30
 - BJ-105/WIFE-34/WLOF
 - KAKC-20/WBGN/WKLO/WVLK
 - KEYN/WOW/KDZA/WFEA

BB: 56* CB: 54* RW: 54*

Melissa Manchester's "Don't Cry Out Loud." IT'S A GIANT! On Arista Records.



HEADSTRONG!



TALKING HEADS "Take Me To The River"

WCAO on
KRBE 19-17
CKLW LP cut
WDRQ 34-32
KSLQ 27-24
WZZP on
KFRC add
JB-105 on

94Q on
WTIX 40-35
WBBQ 29-25
KX-106 28-23
BJ-105 add
WNAP on
WIFE deb 29
KVI-FM 31-22

KLUC add
KQEO on
KCBQ 35-31
WGUY deb 26
13FEA 30-26
WGLF on
WANS 28-24
KAYC 32-30

CK-101 32-28
WAKX on
WSPT on
KLMS add
WKAU add
KDON 29-22
KSLY 14-9
KCBN on

PRODUCED BY BRIAN ENO
AND TALKING HEADS

ON SIRE RECORDS
MARKETED BY WARNER BROS. RECORDS, INC.



G

ANDY GIBB (Our Love/Don't... (RSO) LP: Shadow Dancing

Table with columns P1, P2, P3 and rows for Northeast, South, Midwest, West, and Northeast.

H

HOT CHOCOLATE Every 1's A Winner (Infinity) LP: (Infinity)

Table with columns P1, P2, P3 and rows for Northeast, South, Midwest, West, and Northeast.

J

BILLY JOEL My Life (Columbia) LP: 52nd Street

Table with columns P1, P2, P3 and rows for Northeast, South, Midwest, West, and Northeast.

(Billy Joel continued)

Table with columns West, Midwest, and West, listing radio stations and frequencies.

ELTON JOHN Part-Time Love (MCA) LP: A Single Man

Table with columns P1, P2, P3 and rows for Northeast, South, Midwest, West, and Northeast.

L

NICOLETTE LARSON Lotta Love (WB) LP: Nicolette

Table with columns P1, P2, P3 and rows for Northeast, South, Midwest, West, and Northeast.

(Nicolette Larson continued)

Table with columns West and West, listing radio stations and frequencies.

IAN MATTHEWS Shake It (Mushroom) LP: Stealin' Home

Table with columns P1, P2, P3 and rows for Northeast, South, Midwest, West, and Northeast.

OLIVIA NEWTON-JOHN A Little More Love (MCA) LP: Totally Hot

Table with columns P1, P2, P3 and rows for Northeast, South, Midwest, West, and Northeast.

LINDA RONSTADT Ooh Baby Baby (Asylum) LP: Back In The U.S.A.

Table with columns P1, P2, P3 and rows for Northeast, South, Midwest, West, and Northeast.

P

POINTER SISTERS Fire (Planet) LP: Energy

Table with columns P1, P2, P3 and rows for Northeast, South, Midwest, West, and Northeast.

R

LINDA RONSTADT Ooh Baby Baby (Asylum) LP: Back In The U.S.A.

Table with columns P1, P2, P3 and rows for Northeast, South, Midwest, West, and Northeast.

T

TOTO Hold The Line (Columbia) LP: Toto

Table with columns P1, P2, P3 and rows for Northeast, South, Midwest, West, and Northeast.

S

BOB SEGER We've Got Tonite (Capitol) LP: Stranger In Town

Table with columns P1, P2, P3 and rows for Northeast, South, Midwest, West, and Northeast.

AL STEWART Time Passages (Arista) LP: Time Passages

Table with columns P1, P2, P3 and rows for Northeast, South, Midwest, West, and Northeast.

TOTO Hold The Line (Columbia) LP: Toto

Table with columns P1, P2, P3 and rows for Northeast, South, Midwest, West, and Northeast.

"BLUE MORNING, BLUE DAY"

#3543

The new single from
**FOREIGNER'S QUADRUPLE
PLATINUM ALBUM,
"DOUBLE VISION"**

Produced by Keith Olsen, Mick Jones and Ian McDonald SD 19999



Heavy airplay across the country!



(Toto continued)

Table listing radio stations and frequencies for 'Toto continued' across various regions like South, Midwest, West, and Northeast.

(Gino Vannelli continued)

Table listing radio stations and frequencies for 'Gino Vannelli continued' across various regions like Midwest, West, and Northeast.

Table listing radio stations and frequencies for 'VILLAGE PEOPLE Y.M.C.A. (Casablanca) LP: Cruisin'' across various regions like Northeast, South, Midwest, and West.

Multiple short articles and track listings including 'Kenny Loggins "Easy Driver"', 'The Cars "My Best Friend's Girl"', 'J. Geils Band "One Last Kiss"', 'Hall & Oates "I Don't Wanna Love You"', 'Nigel Olsson "Dancin' Shoes"', 'Rolling Stones "Shattered"', 'Cooper Brothers "The Dream Never Dies"', 'Barry White "Your Sweetness Is My Weakness"', 'Meat Loaf "You Took The Words Right Out Of My Mouth"', 'Paul Stanley "Hold Me, Touch Me"', 'Foreigner "Blue Morning, Blue Day"', 'Rick James "Mary Jane"', 'Gene Simmons "Radioactive"', 'Dolly Parton "Baby I'm Burnin"', 'Rose Royce "Love Don't Live Here Anymore"', 'Peaches & Herb "Shake Your Groove Thing"', 'Exile "You Thrill Me"', 'Captain & Tennille "You Need A Woman Tonight"', 'Jefferson Starship "Light The Sky On Fire"', 'Marshall Hain "Dancin' In The City"'.

GINO VANNELLI / Just Wanna Stop (A&M) LP: Brother To Brother. Includes a list of radio stations and frequencies for the album.

Others Getting Significant Action

continued from Back Page

TALKING HEADS "Take Me To The River" (Sire) 30/5, KFRC, BJ105, KLUC, KLMS, WKAU, 34-32 WDRQ, 19-17 KRBE, 27-24 KSLQ, 40-35 WTI, 31-22 KVI-FM, 28-24 WANS, on WCAO, WZZP. GLEN CAMPBELL "Can You Fool" (Capitol) 30/0, 31-28 KRBE, 26-24 Z93, 25-21 WRJZ, 19-17 KING, 29-25 KFXM, 39-34 WYND, 35-30 KILE. NICK GILDER "Here Comes The Night" (Chrysalis) 28/2, CHUM, WNDE, 34-32 KRBE, 29-26 CKLW, 26-21 B100, 28-25 WSGA, 15-11 KJRB, 25-21 WCGQ, on KJR, CKGM. CHANSON "Don't Hold Back" (Ariola) 28/2, 13Q, WTI, 22-19 WPGC, 30-28 WCAO, 16-12 at 96X, 33-31 WDRQ, 25-21 WAYS, 28-23 Y103, 26-18 BJ105, 26-19 WTMA, on KRTH, KTLK.

R&R Top-40 Radio Reporters table with columns for Parallel One, Parallel Two, Parallel Three, Northeast, Midwest, South, and West, listing station names and locations.

ACR HOTTRACKS. These tracks are those which have received concentrated airplay and positive reaction on AOR radio over an extended period of time. Tracks which have been released as singles are designated by an asterisk (*). AOR Hottracks are listed in order of their level of airplay and acceptance. Includes tracks by Ambrosia, Aerosmith, Boston, Cars, Chicago, Eric Clapton, Alice Cooper, Emerson, Lake & Palmer, Firefall, Fogelberg-Weisberg, J. Geils, Grateful Dead, Heart, Billy Joel, Elton John, Kansas, Nicolette Larson, Ian Matthews, Van Morrison, Ted Nugent, Outlaws, Poco, Pointer Sisters, Queen, Rolling Stones, Linda Ronstadt, Steely Dan, Al Stewart, Styx, Yes, and Neil Young.

DOLLY PARTON

"BABY I'M BURNIN"

IS HOT!

DOLLY PARTON

"BABY I'M BURNIN"

IS FOR ALL FORMATS ...
ALL DEMOGRAPHICS!

FROM THE LP
"HEARTBREAKER"



DOLLY PARTON

"BABY I'M BURNIN"

IS A HIT!!



Where the MAGIC...is in the MUSIC!

THE PICTURE PAGE

Engelbert In Cincinnati



Epic recording artist Engelbert Humperdinck recently performed at the New Palace Theater in Cincinnati. Pictured backstage (l-r) are: Chip DeNigris and Julie Godsey, E/PIA; Engelbert; and Carolyn Root, Ross Todd & Assoc.

Ashford & Simpson & Friends



Pictured backstage following their recent performance at the Santa Monica Civic Auditorium are Warner Bros. recording artists Ashford and Simpson and some of their longtime friends. From left: Nickolas Simpson; Rick James, Motown recording artist; Jan and Marvin Gaye, Motown recording artist; Peggy and Quincy Jones, A&M recording artist; and Valerie Simpson.

Fogelberg, Weisberg & Walsh Play For Fund



Backstage at the Denver Auditorium Theater, Roy Young (left) of the Rocky Flats Truth Force is presented with a \$20,000 check by (l-r) Tim Weisberg, Dan Fogelberg, Joe Walsh and concert promoter Barry Fey. Earlier, Fogelberg, Weisberg and Walsh had joined forces onstage to raise legal defense funds and court costs for those arrested during anti-nuclear demonstrations.

Polydor Pacts Harem Label



Polydor Records has signed noted disco producer Simon Soussan's Harem Records label to a distribution contract with a minimum of six albums to be released during the first year of their association. Shown at the signing ceremony are (l-r): Len Epan and Arthur von Blomberg, Polydor; Dick Kline, Exec. VP, Polydor; Simon Soussan, President, Harem; Muffi Durham, Harem artist; Rick Stevens, VP, Polydor; Fred Haayen, President, Polydor; and Lee Phillips, Soussan's attorney.

Buffalo In Big Apple



Capitol recording artist Norton Buffalo recently performed at New York's Lone Star Cafe. Pictured meeting the press backstage are (l-r): Ernie LeoGrande, New York Daily News; Maureen O'Connor, Capitol; Peter Knobler, Crawdaddy magazine; Norton Buffalo; and Doreen D'Agostino, Capitol.

Mushroom People



Pictured celebrating Mushroom Records' recent chart successes as well as welcoming Liam Mullen to their promotion department are (l-r): Mullen; Cathy Weidman, Mushroom; Shelley Siegel, VP, Mushroom; and Susie Gershon and Bobby Z, Mushroom.

OUR BULLETS ARE HIGH CALIBER!

	Billboard	Record World	Cashbox
Village People "Y.M.C.A." NB 945	★ 13	■ 18	● 16
Ace Frehley NBLP 7121	★ 30	■ 30	● 31
Paul Stanley NBLP 7123	★ 53	■ 44	● 47
Gene Simmons NBLP 7120	★ 73	■ 69	● 72

AND AT CASABLANCA WE NEVER RUN OUT OF AMMUNITION!

Casablanca Record and FilmWorks



THE PICTURE PAGE

Badfinger's Back



Shown in the studio choosing tracks for their upcoming album are Elektra/Asylum recording group Badfinger. Pictured (seated, l-r) are: Andy Newmark, who plays on the album, and Joe Tansini, group member; (standing, l-r) David Malloy, E/A staff producer; George Daly, E/A; Joey Molland and Tom Evans, group members; and Nicky Hopkins, who also plays on the album.

Pages Denver Showcase



Epic recording group Pages recently visited Denver to showcase material from their forthcoming album, "Pages". Shown at the showcase are (l-r): Sandy Halper, Budget Tapes & Records; Craig Applequist, Epic; Sandie Reale, KIMN/Denver; Connie Rodriguez, MD, KBPI/Denver; Sam Harrell, Epic; and Dave Van Dyke, PD, KAZY-FM/Denver.

James Cruises L.A. Freeway



Motown recording artist Rick James recently participated in the grand opening ceremonies at a Freeway Records retail outlet in Los Angeles. Seen on the scene are (front, l-r): Mike Johnson, Record Merchandising; Harold Jackson, Manager, V.I.P. Records; Lynn Barrett, Record Merchandising; and Steve Ales, Motown; (back, l-r) Steve Campfield, Robot Records; Kelvin Anderson, Motown; Rick James; Rick Sykes, Manager, Freeway Records; Dan Brookshire, Warehouse Manager, Freeway Records; and Tim Anderson, Assistant Manager, Freeway Records.

Rush Rocks Arena



Following their recent performance at the Long Beach Arena, Mercury recording group Rush were congratulated backstage by label execs. From left: Neil Peart, group member; Deborah Calloway and Patti Rosencrantz, Polygram; Bill Elson, ATI; Alex Lifeson, group member; Ray Danniels, group's manager; Geddy Lee, group member; and Jim Sotat, Mercury.

Six And The Singles Girls



On Behalf of GRR recording artist George Deffet's current album and single, the company has enlisted the above-pictured six lovely ladies to call radio stations around the country. Clockwise from the top are: Rose, Juli, Susi, Angela, Jackie and Pam. Their last names? They lost 'em in the war . . .

Cheryl Lynn New York



Pictured at a party honoring Columbia recording artist Cheryl Lynn at New York New York Discotheque in (where else?) New York City are (l-r): Eric Kronfeld, Cheryl's manager; LeBaron Taylor, VP, CBS Records; Mike Bernardo, CBS; Cheryl Lynn; Bob Sherwood, VP, Columbia; Eddie Sims, Columbia; and Paris Eley, VP, CBS.



**The Forecast Is
Unanimous**

“STORMY”

By

SANTANA

**Is The Next Chart-Topping Single
Perfect For Any Format**

From The
“INNER SECRETS”
Album

**Look For Early Confirmation At
Top 40, Pop/Adult And AOR Radio**



on Columbia Records

THE PICTURE PAGE

10CC In NYC



Polydor's 10CC recently performed at the Palladium in New York. Pictured backstage (l-r, standing) are: Cynthia Cox, Polydor; Eric Stewart and Graham Goldman, group members; Harvey Lisberg and Ric Dixon, group's managers; Dr. Ekke Schnabel, Sr. VP, Polydor; and Steve Salmonsohn, Polydor; (l-r, seated): Jerry Jaffe, Jim Collins, Jim Del Balzo, Don Burnstine, and Bob Sarlin, Polydor.

Summer Reigns In Canada



Following her recent appearance in Montreal, Casablanca recording artist Donna Summer was presented with three gold record awards by Polygram of Canada for two albums, and a single. Pictured at the presentation are (l-r): Mauri Lathower, VP, Casablanca; Donna Summer; Susan Munao, Donna's co-manager; and Tim Harrold, President, Polygram/Canada.

RCA Reps Robert Gordon

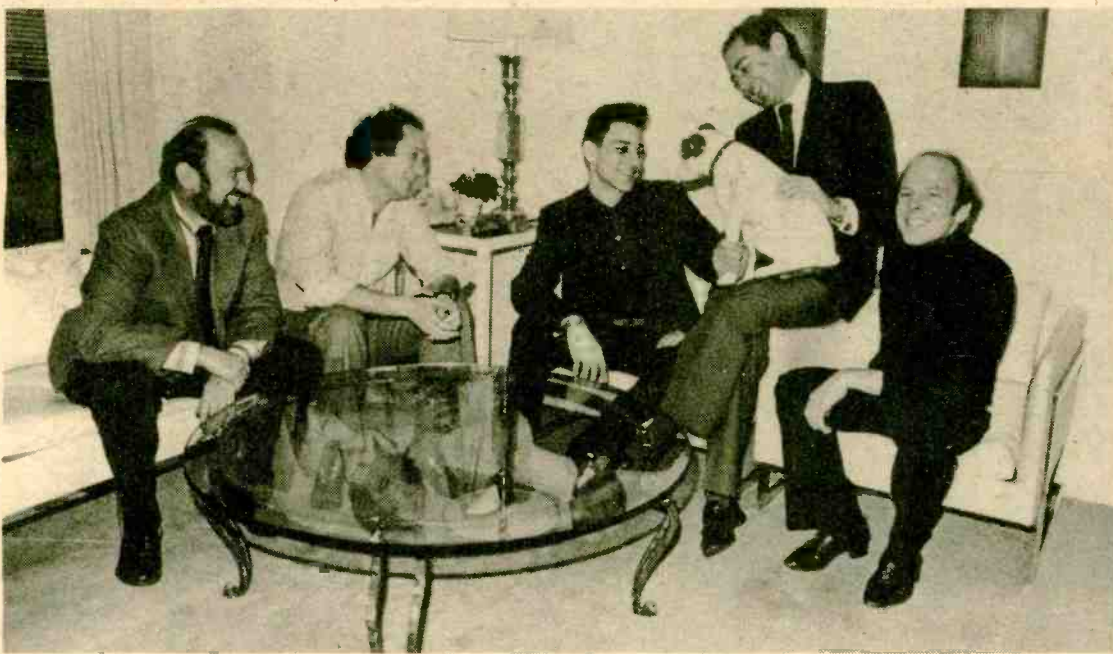

RCA Records has announced the signing of Robert Gordon to a recording contract with a new album scheduled for February release. Pictured at the pacting are (l-r): Mel Ilberman, VP, RCA; Richard Gottcher, Gordon's producer and President, Instant Records; Robert Gordon; Robert Summer, President, RCA; and Matthew Murphy, VP, Instant Records.

Hill Hailed



On hand to congratulate 20th Century-Fox artist Dan Hill (center) following his recent performance at the Santa Monica Civic were (left) Alan Livingston, President, 20th; and Bill Donnelly, Exec. VP, 20th.

Snow's Civic Show



Pictured backstage following Columbia recording artist Phoebe Snow's recent performance at the Santa Monica Civic are (l-r): Debbie Newman, Columbia; Dennis Killeen, CBS Records International; Debi Lipetz, Columbia; Phoebe Snow; Dennis Arfa, Home Run Management; Elizabeth Joel, Phoebe's manager; Ron Oberman, VP, Columbia; Warren Williams, Bob Garland, and Bruce Botnick, Columbia.

Tomato Signs Melanie



Tomato Records has announced the signing of Melanie to a recording contract with her first album for the label, "Ballroom Streets," to be released in December. Shown at the signing are (l-r): Allen Rosenblatt, VP, Tomato; Kevin Eggers, President, Tomato; Melanie; Nina Herman, Tomato; and Jack Levy, VP, Tomato.



FIRST AND THIRD AND READY TO SCORE!



GERRY RAFFERTY'S THIRD SINGLE FROM HIS PLATINUM ALBUM "CITY TO CITY," HOME AND DRY. NOW BULLETING IN ALL THREE TRADES.

KENNY ROGERS' FIRST SINGLE FROM HIS GOLD ALBUM "THE GAMBLER" IS THE TITLE SONG. THE GAMBLER IS ALREADY A NUMBER ONE COUNTRY HIT AND BULLETING UP THE POP CHARTS.

NEW

KRBE 40 WRFC
KJR WFOM
KYYX KILT
WLOF WZUU
WIFE KRTH
WPRO-FM WFOX
WSPT KGW
KJRB Y-94
KPAM WEEO
KROY
KRSP
WHOT
KIMN-FM

AIRPLAY

KFRC KBEQ Lp cut
KFI 29 WHB
94Q 29-25 WTIX
KING WNOE
KVI-FM JB105 Lp cut
KTAC WCAO
KLIV BJ105
K100 WISM
KQEO WZZP
KAKC WBBQ
KELI WBGN
KQWB KSTP Lp cut
WOW
KXOK

NEW

WHBQ CK101
WQXI WRFC
WSGA 31 WAIV
WHB KQEO
KAKC KFI
KNUS WORO
WBGN KILE
KSTN
K101

AIRPLAY

WLAC 25-11 KOIL 25
WHY 23-16 KYYX
WLEE 30-24 WAKY 22
WAYS 26-23 WKLO 6
WAPE HB 27 Z93
KVI-FM 24-18 WFOM 24
KYNO 30-27 WBBQ 30
WSGN HB 32 92Q HB 25
KSTP 27 WCAO
WTIX 36-31 WTMA 29-16
KLIF 30 KLEO 21-9
KILT WAAY 23-16
KEWI 27-23

TWO FOR THE TOP

ON THE NEW UNITED ARTISTS RECORDS

THE SOUNDTRACK MUSIC FROM CLINT EASTWOOD'S
Every Which Way But Loose

SE-503

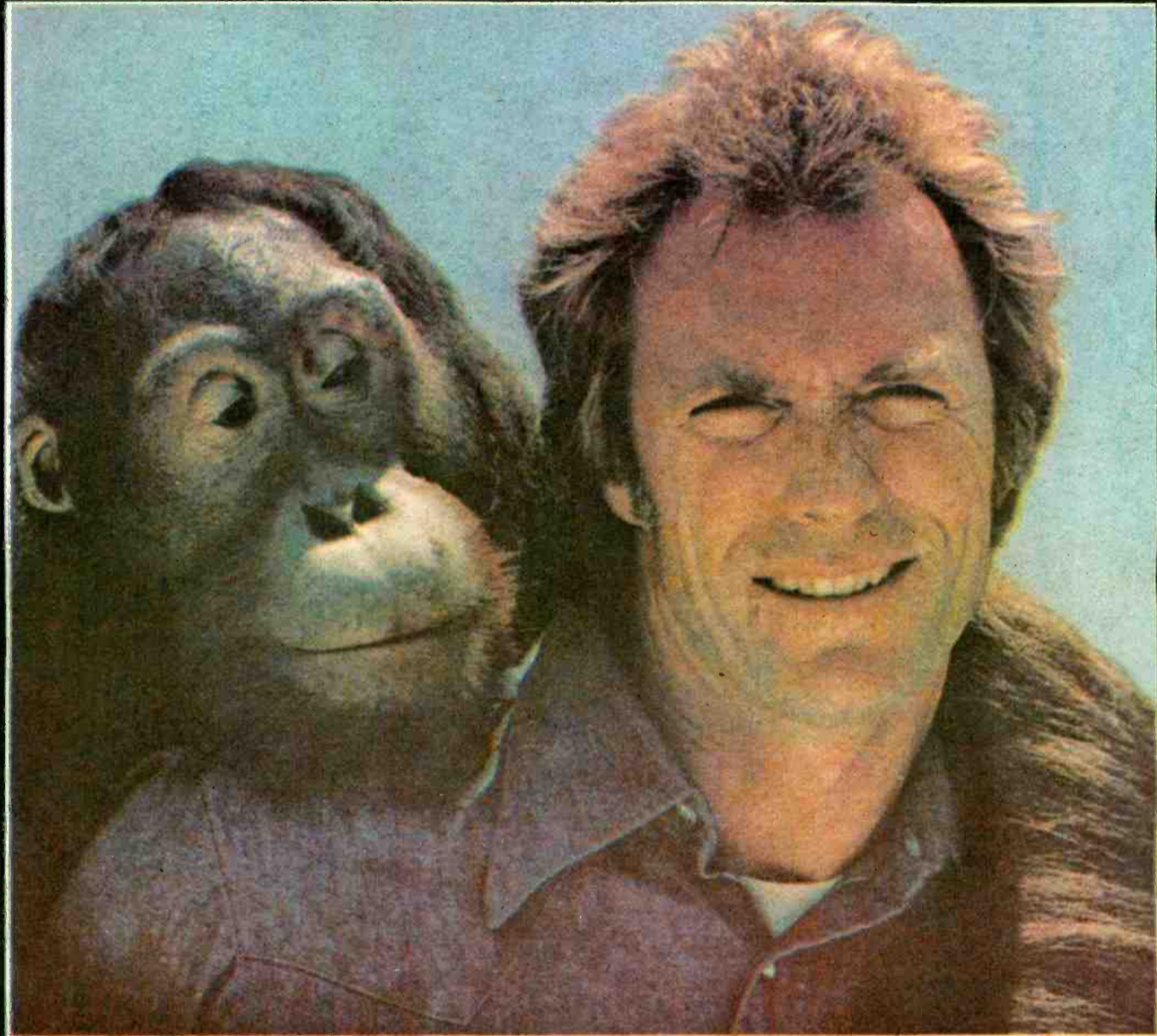

FEATURING

EDDIE RABBITT, CHARLIE RICH AND MEL TILLIS

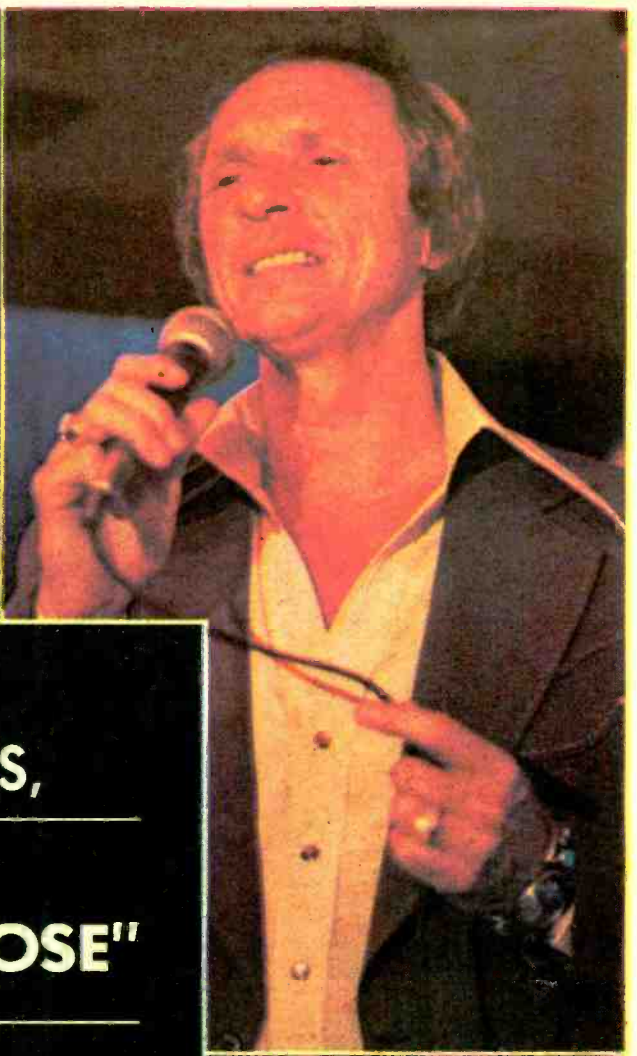
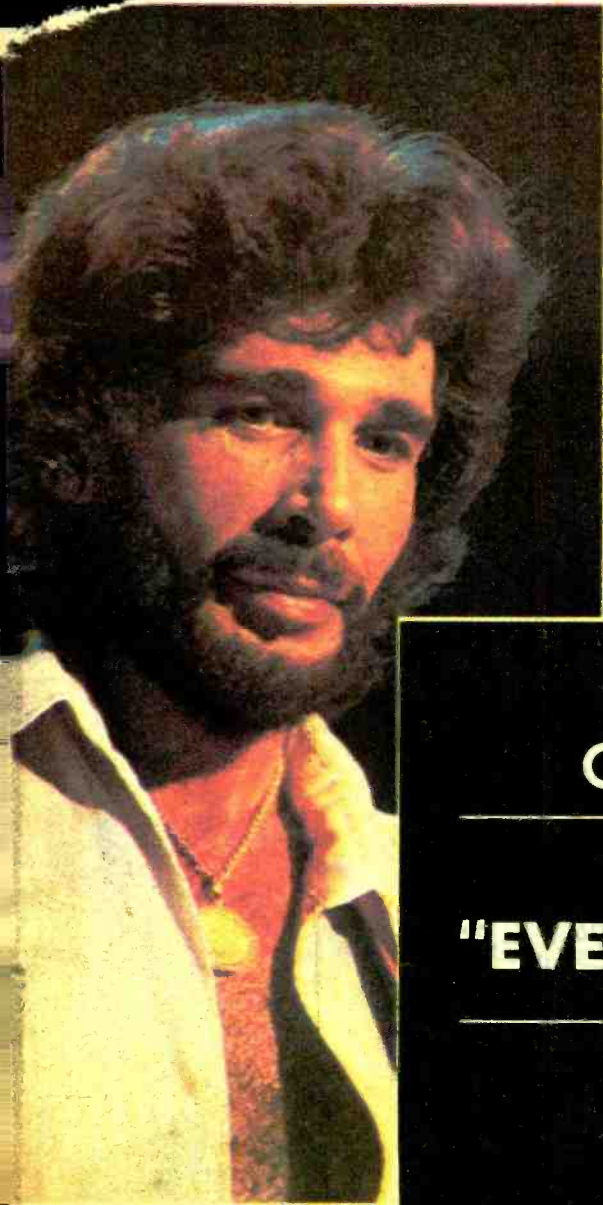

CONTAINS THE NEW SINGLES,
EDDIE RABBITT'S
"EVERY WHICH WAY BUT LOOSE"

E-45554

AND CHARLIE RICH'S
"I'LL WAKE YOU
UP WHEN I GET HOME"

E-45553

ON ELEKTRA RECORDS AND TAPES



PRODUCED BY SNUFF GARRETT
 For The Malpaso Company And Garrett Music Enterprises

CLINT EASTWOOD
 in A MALPASO COMPANY FILM **"EVERY WHICH WAY BUT LOOSE"**
 Co-starring **SONDRA LOCKE** · GEOFFREY LEWIS · BEVERLY D'ANGELO and RUTH GORDON as Ma
 Written by JEREMY JOE KRONBERG · Produced by ROBERT DALEY · Directed by JAMES FARGO
 Color by DELUXE™ · Distributed by WARNER BROS. Ⓜ A WARNER COMMUNICATIONS COMPANY

©1978 Elektra Records Ⓜ Warner Communications Co.

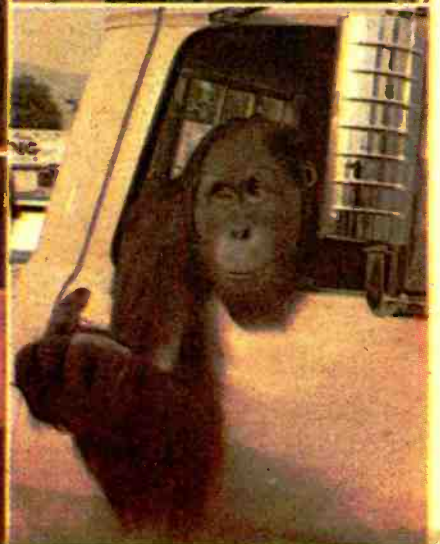
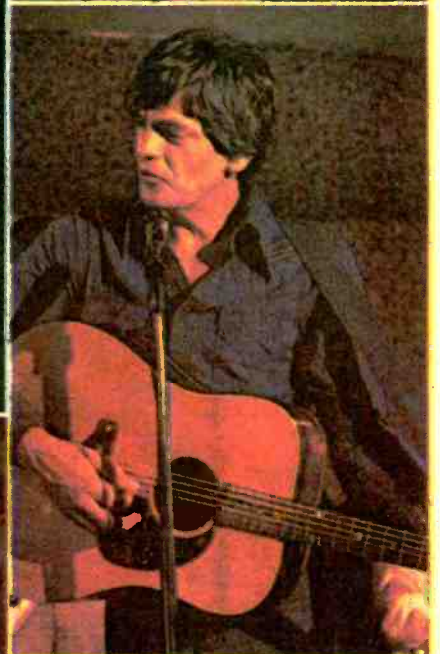

THE PICTURE PAGE

A&M Music Takes Ribbon



Celebrating the grand opening of the offices built to house the staff of Almo & Irving Music (A&M Records' publishing division) with the traditional ribbon-cutting ceremonies are (l-r): Mike Sims, Hollywood Chamber of Commerce; Chuck Kaye, President, Almo & Irving Music; Peggy Stevenson, Councilwoman; Herb Alpert, Vice Chairman, A&M; Jerry Moss, Chairman, A&M; Gil Friesen, President, A&M; and Dave Alpert, VP, A&M.

Kenny Accepts Key



Prior to his recent Dallas performance, Columbia's Kenny Loggins was presented with a key to the city. Pictured at the presentation are (l-r): Ed Climie, Columbia; Kenny Loggins; Don Lipscomb, representative from the Mayor's office; and Randy Bimslager, Columbia.

Welch Feted



Following a performance at L.A.'s Universal Amphitheatre, Capitol recording artist Bob Welch was honored with a party hosted by the label at the Universal Sheraton. Seen at the scene (l-r) are: Oscar Arslanian, Capitol; Mrs. Don Zimmermann; Don Zimmermann, President, Capitol; their daughter Michele; Bob Welch; Juice Newton, Capitol artist; and Otha Young, Newton's co-producer and member of her band.

Mavis Makes Solo Move



Caught clowning during the recording of Mavis Staples' first solo album at Muscle Shoals Sound Studios in Alabama are (l-r): Bill Fair, engineer; Barry Beckett, co-producer of the album; Mavis Staples; and Jerry Wexler, Sr. VP, Warner Bros. and co-producer of the album.

Leif's Hour At Tower



Scotti Brothers artist Leif Garrett visited Tower Records while in Los Angeles recently. From left: Tom Davies and Tony Mandich, Atlantic; Leif Garrett; and Bob Delaney, Manager, Tower Records.

RCA Bears With Richard T.



RCA artist Richard T. Bear (center) recently performed at the Palladium in New York. Pictured at a party held in his honor at Luchow's Restaurant are RCA VP's Richard Carter (left) and Mel Ilberman as they break into song with the artist.

THE CRITICS HAVE CALLED THE ALBUM A
“MASTERPIECE”

THE RADIO RESPONSE HAS BEEN PHENOMENAL

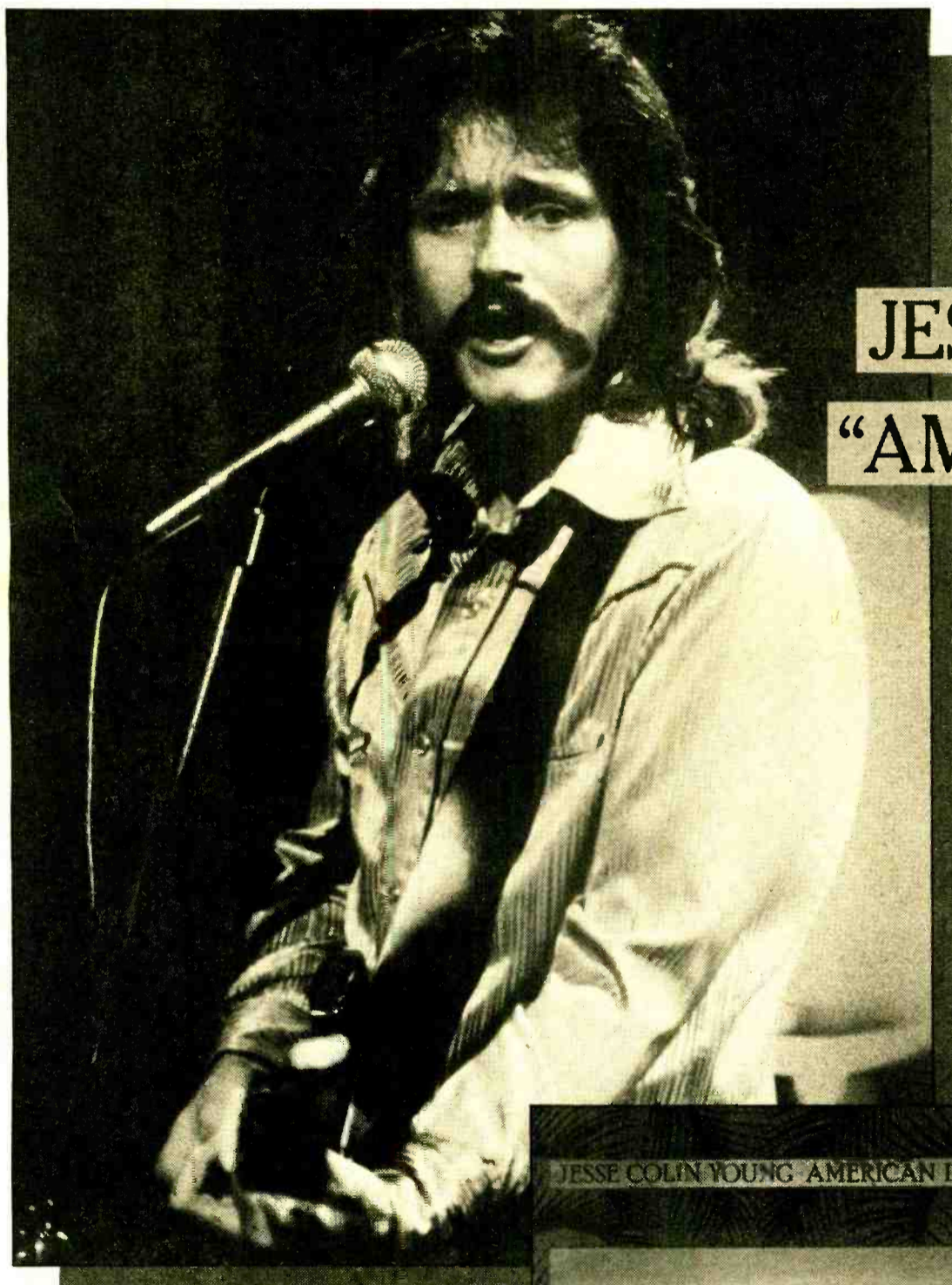

The Artist Is

JESSE COLIN YOUNG

“AMERICAN DREAMS” (GE-157)



Includes “Rave On”

A tribute to rock and roll;
an anthem to the loss of innocence.

On Elektra Records and Tapes.
Produced by Jef Labes and Jesse Young.



© 1978 Elektra Asylum Records. A Warner Communications Co.

Black Radio

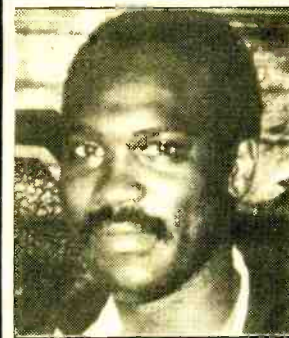

**Bill
Speed**

Disco's Challenge For Black Radio, Part I

Disco radio is one of the hottest trends going at the present time. On the surface, it's a boost for black music, because so many disco artists are black (although more and more are white). But disco radio, by appealing to black listeners and also the growing number of white disco followers, poses a challenge to traditional Black-formatted radio stations. Disco radio is often described as "jukebox radio," with little personality, and no real identification with the community or community service. But because it provides unlimited quantities of a currently popular musical style, disco radio may be attracting large numbers of listeners from Black stations, just as it seems to be winning large numbers of white Top 40 listeners at the same time.

"It's our music in sheep's clothing."

I feel it's important to look at the "Disco Challenge," and for the next few columns that's what we'll do. I spoke with a leading Black programmer, James Jack, PD of WKND/Hartford, at length, and he covered several points relating to the "jukebox" radio effect of Disco formats which make up Part One of this discussion. Next week we continue with Jack, discussing the problems Black stations have establishing a successful identity with advertisers, especially compared to Disco stations, along with other problems relating to black music in general.

Jack started off by describing Disco radio as "an automatic jukebox." He continued, "You just don't have to put the quarter in. You plug it in on Saturday afternoon and you can rock and roll till Sunday morning." According to Jack's theory, Disco radio instantly appeals to the black audience and then has impact on the white listeners as well. "If it's disco music, I think black people pick up on it quicker than anybody else. Then they seem to feel as though this programming was designed especially for them. And when everybody else picks up on it later, disco has not gained the stigma that most Black radio stations have."

Continuing with this point, Jack comments, "We know about the loyalty of black listeners to Black radio. However, I might have second thoughts about it when I consider that there are white people programming black music in the market in general, and not calling it Black, but instead calling it Disco."

So what you're saying, I commented, is that Disco is a handle for whites to enjoy black music without the stigma. Jack agreed: "It's our music in sheep's clothing." Jack feels that the Disco trend could have a harmful effect on black progress. "It's a serious situation when you consider that the strides that black music has made in this country to be accepted over the past century, when all the things that have been fought for in fact finally reach a head, when the people are finally saying, 'Well, it's all right to accept black people' — it's serious when that portion of what black people have contributed to America as far as musical heritage goes, will no longer be called black music. It could very easily be disguised under pseudonyms such as Disco."

Programming "Jukeboxes"

Aside from these questions, Jack worries that automated Disco radio could be the radio trend of the future. "I look at what is happening with so-called Disco stations that are automated, and they are combining what has been learned in the past as far as efficient programming, with what might be a look at the future. It's quite possible that jukeboxes will be the radio of the future. If people are willing to accept that radio doesn't have to be full of personality, they could also accept that all they have to do is listen to the radio for music."

Jack speculated about implications of automated "jukebox" programming. "Now, if I have a record list of 40 currents and so many re-currents and so many oldies, that in itself sets the basis for how many times a record will repeat in a day's time, or in certain dayparts."

"It's quite possible that jukeboxes will be the radio of the future."

So maybe what is happening is that Disco stations are saying, "All we have to do is apply that ratio of frequency on tape to our programming, and then we don't have to worry about a lot of the problems that come with having the human being there who can make mistakes, or say the wrong thing at the wrong time. Instead, your primary concern is making sure that music is played at the right time according to the way it's programmed. So there are some positive aspects of it."

But Jack is concerned that automation may mean fewer opportunities for upcoming black radio personnel. "Machinery always means that somebody will lose a job. If there are people now who are struggling to hold on to jobs, just imagine what's going to happen when stations, "For so many dollars per month, I can hire a machine and not have to worry about withholding tax, or benefits or raises." From the standpoint of black people in the indus-

try, it's just another setback, I'd say in terms of the number of people who would have assumed that Black radio had reached the point where its popularity and acceptance would have been universal, suddenly it's being called something else. It means that those people who would have been in line for jobs in Black radio will not get those jobs at all. Possibly some very innovative personalities who could have come about in the 80's will never be heard on radio because machines are taking their places."

NEXT WEEK: Jack continues with Black stations' image problems and more aspects of the Disco Challenge.

People

Al Parks has been appointed Music Director at WAOK/Atlanta. Al comes from in-house . . . Doug Harris, formerly of WRVR/New York, has joined the staff of WGIV/Charlotte . . . Roshon Vance is the new Program Director of WMAK/Nashville. Roshon comes to the position from in-house . . . Barbara Taylor, formerly with WWDW/Sumpter, SC, is now doing mornings at WAOK/Atlanta . . . Also new to WAOK is Michael Grey, who comes from WIGO/Atlanta . . . Joe Collins leaves KLIP/Fresno to pursue a syndicated jazz show . . . KDAY/Los Angeles Program Director Steve Woods was recently married. Much luck, Steve . . . Ken Reynolds has been appointed Associate Director of Press Information and Artist Affairs, Black Music Marketing, Columbia Records . . . Carolyn Van Brunt has been named Tour Publicist, West Coast for Black Music Marketing, Columbia Records . . .



LADY'S FIRST — Pictured presenting Black Music Association co-founders Kenneth Gamble (left) and Edward W. Wright with a \$1000 check is WHAT/Philadelphia talk show hostess and Philadelphia Daily News columnist Mary Mason, thereby becoming the BMA's first lifetime member.

Places

Crenshaw High School in Los Angeles is the place where Mandrill recently held an autograph signing party . . . Lynchburg, VA is the place WJJS will be sponsoring a "Soul Santa" (a Black Santa Claus) in the city's annual Christmas parade . . . Chicago's Continental Plaza Hotel is the place where Curtis Mayfield and his partner, Marv Stuart, were honored by the American Jewish Committee . . . the Blue Lagoon in Venice, CA was the place where Lee Oskar was dining with friends and listening to a new band. Oskar was so impressed with the musicians he ended up onstage, playing two sets with the new group . . .

Things

NARCISUSS, the National Alliance of Related Creative Industry Sisters United in Soul and Spirit (whew!), an organization composed of women in the entertainment industry, have contacted the Department of Public Social Services, who provided the organization with names of disadvantaged families in the Los Angeles area to which the organization intends to bring a bit of Christmas spirit by supplying them with donations of food, clothing, toys etc. Send all donations to: 1416 N. La Brea, L.A., CA., Attn: Brenda Andrews or to: Bernice Saunders c/o ICPR 9255 Sunset Blvd., 8th floor, L.A., CA 90069 . . . the Young Black Programmers Coalition will be holding their monthly meeting in Memphis to discuss FCC deregulation among other subjects. Details to follow . . . KDAY/Los Angeles in cooperation with KACE/Inglewood will be doing a fund-raising "Radio-a-thon" for the United Negro College Fund . . . In addition, KDAY is currently involved in their annual Christmas toy drive. The high school which collects the most toys for the station will receive a free concert by Shalamar and Lakeside, who will appear courtesy of Solar Records . . . KKDA/Dallas has dropped their playlist . . .

WE ALL BELIEVE IN

**WILTON
FELDER**



OF THE CRUSADERS

NEW ALBUM



"We All Have A Star" AA-1109

WNOV	WVOE	WQLN	WKXI	KGBC	WAKR	KNOK	WZZA	KYAC	WMAK
WGFT	WQIZ	WEAA	KACT	KAPE	WPAK	WCIN	WXVI	KRE	WERD
WAMO	WOIC	WTOY	WMBM	KOKA	WRAP	WDAO	WWIL	KJLH	WBOP-FM
WBLK	WGCI	WILA	WSTO	WXOK	WKIE	WJMO	WPAL	KACE	WEDR
WUFO	WDIA	WSHV	WTKX	WYLD	WGOV	WABQ	WRSV	KBCA	KATZ
WDKX	WJMI	WIPE	WLTH	WNNR	WAOK	WLOU	WATV	KVOV	KPRS
WNIA	WYAZ	WSOK	WTLC	WBOK	WBMU	WBLS	WESY	XHRM	WBLX
V103	WCKO	WTNC	WLTH	WDAS-FM	WOKM	WWIN	WBAD	WCHB	WXEL
WJJS	WRXB	WWDM	WWCA	WCAU	WIDU	WEBB	WOKB	WJLB	WYLD-AM&FM
WOWI	WWAB	WYNN	KADO	WHUR-FM	WHYZ	WENZ	WBOP-AM	WJZZ	WGI
WTQX	KKSS	WGOK	KMJQ	WWIN	KAEZ	WDDO	WORL	WWWS	WAWA
WIGO	KLUM	KOKY	KCOH	WHBC	WHRK	WBIL	WESL	WAMM	WBMX
WDWD		WOKJ	KYOK					WVKO	KKTT

NOW

"Let's Dance Together" AB-12433

NEW RELEASED SINGLE



RECORDS
ABC DELIVERS



Black Popular Rhythms

Radio & Records Hottest

NEW & ACTIVE

The following are those newer releases that are receiving significant airplay at many of our reporting stations...

CHIC "Le Freak" (Atlantic) Very hot record. Nationally it is Top 5, holding 80% of the reporting stations.

CHAKA KHAN "I'm Every Woman" (WB/Tattoo) 77% of our reporting stations on it with the South leading with top chart activity.

EARTH, WIND & FIRE "September" (ARC/Columbia) Nationally, the record is Top 10 with 63% of our reporting stations on it.

ROSE ROYCE "Love Don't Live Here Anymore" (Whitfield) 60% of our reporting stations show this one.

CHERYL LYNN "Got To Be Real" (Columbia) 57% of our reporting stations show this one.

EVELYN "CHAMPAGNE" KING "I Don't Know If It's Right" (RCA) 43% of our reporting stations show it.

RICK JAMES "Mary Jane" (Motown) 40% of our reporting stations are on it.

ADC BAND "Long Stroke" (Atlantic) 37% of our reporting stations show this one.

ASHFORD & SIMPSON "Is It Still Good To Ya" (WB) Added at KSOL, WGIV, WJMO, WANT.

FUNKADELIC "One Nation Under A Groove" (WB) Record quickly cooling with 37% of our reporting stations on it.

BARRY WHITE "Your Sweetness Is My Weakness" (20th) 37% of our reporting stations reflect this one.

PEABO BRYSON "I'm So Into You" (Capitol) Hot new record with 36% of our reporting stations on it.

PEACHES & HERB "Shake Your Groove Thing" (Polydor) 36% of our reporting stations show this one.

CHANSON "Don't Hold Back" (Ariola) 30% of our reporting stations hold this one.

NORTHEAST

Chic Chaka Khan EW&F Ashford & Simpson Cheryl Lynn Rose Royce

SOUTH

Chic Chaka Khan Funkadelic Rose Royce Barry White

MIDWEST

EW&F Chic Chaka Khan Rick James Rose Royce

WEST

EW&F Rick James Rose Royce Chic Chaka Khan

Regionalized Adds & Hots

Stations are listed by region. Hots are listed in order of their airplay activity.

December 8, 1978

NORTHEAST

WWRL New York, NY Don Lewis
WVYV Baltimore, MD Larry Hall
ADDED Bee Gees Isaac Hayes Kool & The Gang LTD McCoy & Davis Carrone Beverly & Duane HOTTTEST Ashford & Simpson Gene Chandler Chic EW&F Rick James Chaka Khan Cheryl Lynn Melba Moore Peaches & Herb Tavares Lenny Williams

WAMO

Pittsburg, PA Eddie Edwards
ADDED Parliament Evelyn C. King Sarah Dash Dan Hartman Four Tops Chuck Brown & The Soul Searchers HOTTTEST Rose Royce Chaka Khan Donna Summer ADC Band Jerry Butler Shulamoni EW&F Chanson Gino Vennelli WKTU New York, NY Mari Clercort

WWIN

Baltimore, MD Don Brooke
ADDED Brass Construction Bobby Caldwell Isaac Hayes Parliament Joe Simon Tavares Chuck Brown & The Soul Searchers HOTTTEST ADC Band Ashford & Simpson Chic EW&F Chaka Khan Cheryl Lynn Mother's Finest Pockets Bonnie Pointer Rose Royce

SOUTH

WPQD Jacksonville, FL Joe Bailey
ADDED Tasha Thomas Savannah Wonder Roberta Flack Pointer Sisters Edwin Starr HOTTTEST Chic Barry White Funkadelic Rose Royce EW&F Chaka Khan Gene Chandler Brides of Funkenstein Isaac Hayes Village People
WANT Jacksonville, FL J.D. Black
ADDED Third World Fiesta Joe Tex Al Green Feisters Natural High Bar Kays Dorothy Moore Quavone Temptations HOTTTEST Chic Rose Royce Whispers ADC Band Denise LaSelle Cheryl Lynn Johnny Watson Chaka Khan Gil Scott Heron Jerry Butler

KMJQ

Houston, TX Jack Patterson
ADDED Ross Greg Diamond General Johnson Bunny Sigler HOTTTEST Chic Cheryl Lynn Peaches & Herb ADC Band Staples Barry White Gil Scott Heron Chaka Khan Funkadelic
WVVE Atlanta, GA Scott Andrews
ADDED Evelyn C. King Cheryl Lynn Sarah Dash Dan Hartman HOTTTEST Chaka Khan Parliament Funkadelic Rose Royce Barry White Peabo Bryson Village People Peaches & Herb
WHRK Memphis, TN J. Michael Davis
ADDED Evelyn C. King Cheryl Lynn Sarah Dash Dan Hartman HOTTTEST Chaka Khan Parliament Funkadelic Chic Rose Royce Barry White EW&F Whispers Mother's Finest Chaka Khan Ross & Jackson Donna Summer

WDIA

Memphis, TN Mike Fraby
ADDED Bobby Caldwell Bonnie Pointer Ashford & Simpson Parliament Joe Simon HOTTTEST Chic Switch Funkadelic Staples Rick James Jacksons Betty Wright Chaka Khan Whispers Cheryl Lynn

MIDWEST

WTLC Indianapolis, IN Roger Holloway
ADDED Parliament Al Hudson & The Soul Partners Cameo Bas Goss HOTTTEST Chic Barry White ADC Band Staples Mother's Finest Ollie Baba Isaac Hayes Switch Atlantic Starr Ashford & Simpson
WLOU Louisville, KY Shertha Tinsley
ADDED Parliament Cameo Isaac Hayes Patricia Rushan Curtis Mayfield HOTTTEST Chic Rose Royce Lakeside Lenny Williams Donna Summer Evelyn C. King Michael Henderson EW&F ADC Band Al Hudson & The Soul Partners Don Ray Captain Sky EW&F Rose Royce Gino Vannelli

KSSS

St. Louis, MO Al Ramler
ADDED Evelyn C. King Phyllie Hyman Jacksons Keith Barrows Lakeside Ertou John HOTTTEST Barry White Gonzalez Bonnie Pointer Crackin' Bell & James Chanson EW&F Tavares Gray & Henks Parbo Bryson Cheryl Lynn
WVON Chicago, IL Carl Covners
ADDED Joe Simon Loraine Johnson Phreack Roy Ayers Lakeside Sweet Cream Carone Gloria Gaynor Village People HOTTTEST Lenny Williams Don Ray LTD

WCIN

Cincinnati, OH Bob Long
ADDED Al Hudson & The Soul Partners Evelyn C. King Latamora MCGray's Miles Jackson Parliament HOTTTEST Rick James Chaka Khan Cheryl Lynn EW&F Lenny Williams Lou Rawls Peabo Bryson Gene Chandler
WJMO Cleveland, OH Lynn Tolliver
ADDED Parliament Bar Kays Kiki Bishop/Keth White Chuck Brown & The Soul Searchers HOTTTEST Chic Kinman Dazz Chaka Khan Bobby Caldwell Rose Royce Rick James Gil Scott Heron EW&F Lenny Williams LTD

KPRS

Kansas City, MO Del Rice
ADDED Bar Kays Sylvester Evelyn C. King Dobia Gray Wilton Felder Brass Construction Bobby Lyle Curtis Mayfield Isaac Hayes Shotgun HOTTTEST Chaka Khan Whispers Jacksons Donna Summer Brides of Funkenstein Village People Chanson
WVKO Columbus, OH Kik Bishop/Keth White
ADDED Patricia Rushan Isaac Hayes Shotgun HOTTTEST EW&F Brox Johnson Mother's Finest Parliament Four Tops Ashford & Simpson

WEST

KUTE Okemdale, CA Gil Stevens
ADDED HOTTTEST Foy Chic Dan Hartman EW&F Rick James Donna Summer Ashford & Simpson Chaka Khan Rose Royce Musique
KSOL San Mateo, CA J.J. Jeffries
ADDED Vernon Burch Hot Chocolate Brox Johnson Seventh Wonder Lakeside Peabo Bryson Ohio Players Ashford & Simpson HOTTTEST Chic Cheryl Lynn Rose Royce ADC Band Bobby Caldwell Chanson Evelyn C. King EW&F Jerry Butler
KDKO Denver, CO Jim D'Brian
ADDED Pointer Sisters Rose Royce HOTTTEST Chaka Khan Funkadelic EW&F Rick James Brides of Funkenstein LTD Dan Hartman Pablo Cruise Barry White Billy Joel
KLIP Fresno, CA Joe Collins
ADDED HOTTTEST Funkadelic Ashford & Simpson Switch Betty Wright Chaka Khan Rose Royce EW&F

The following are songs which have peaked in Regional Hottest status and no longer qualify for the New and Active.

DONNA SUMMER - The East reflects Top 5, as do many outlets in the Midwest. It's holding significant chart positions at key stations in the South. The West shows Top 10 activity at several stations.
SWITCH - The West leads with activity with many stations showing Top 5 positions. The South also has Top 10 chart positions in many places. It's Top 5 in the East and shows good air rotation in the Midwest.
BETTY WRIGHT - Three regions still show this with Top 10 activity. The West has it Top 5 at some stations, while the South and the East show Top 10.

These records are beginning to show format crossover action. They are listed alphabetically with regionalized station data.

Cross overs

RICK JAMES "Mary Jane" (Motown) S: 22-20 at 96X, 17-15 Y103, 30-25 WTMA. MW: 27-27 WDRQ, on WZZP. W: 17-13 KTLK, 35-29 KVI-FM, 35-31 KQEO, 22-17 KCBQ, 31-24 KDON, 23-14 KYNO, on KYYX, KSLY, debut 24 Y94.
ROSE ROYCE "Love Don't Live Here Anymore" (Whitfield) NE: debut 24 WPGC. S: 19-14 WJDX, on 94Q. WAPE, WBBQ, debut 30 Y103, add WGH, WTI, WSGA, WRFC. MW: 22-19 CKLW, 10-8 WDRQ, 32-25 KSLQ, on WAKX, add WZZP.
PEACHES & HERB "Shake Your Groove Thing" (Polydor) S: 36-34 KILE, on WYND, WLCY, debut 26 WAPE, add 96X, WBBQ, WLAC, 92Q, WFOM, WISE.

Cross overs

BEE GEES "Too Much Heaven" (RSO) NE: added WWRL. MW: added WTLC. S: on WGIV.
GINO VANNELLI "I Just Wanna Stop" (A&M) NE: 10 WAMO. W: 19 KDAY, 21 KUTE.

Album Airplay

BARRY WHITE "The Man" (20th) "Your Sweetness Is My Weakness" "Just The Way You Are" "September" "Early Years"
CHAKA KHAN "Chaka" (WB/Tattoo) "I'm Every Woman" "We Got The Love"
CAMEO "Ugly Ego" (Chocolate City) "Insane" "Anything You Wanna Do" "Ugly Ego"
ASHFORD & SIMPSON "Is It Still Good To Ya" (WB) "Is It Still Good To Ya" "It Seems To Hang On"
FUNKADELIC "Groove Allegiance" (WB) "One Nation Under A Groove"
GIL SCOTT-HERON "Secrets" (Arista) "Angel Dust" "Madson Avenue"
GROVER WASHINGTON JR. "Red Seed" (Motown) "Do-Dat" "Santa Cruzon" "Red Seed"
ROSE ROYCE "Strikes Again" (Whitfield) "I'm In Love (And I Love The Feeling)" "Love Don't Live Here Anymore"
SWITCH "There'll Never Be" (Motown) "There'll Never Be" "I Wanna Be Closer"

RADIO & RECORDS CONVENTION '79

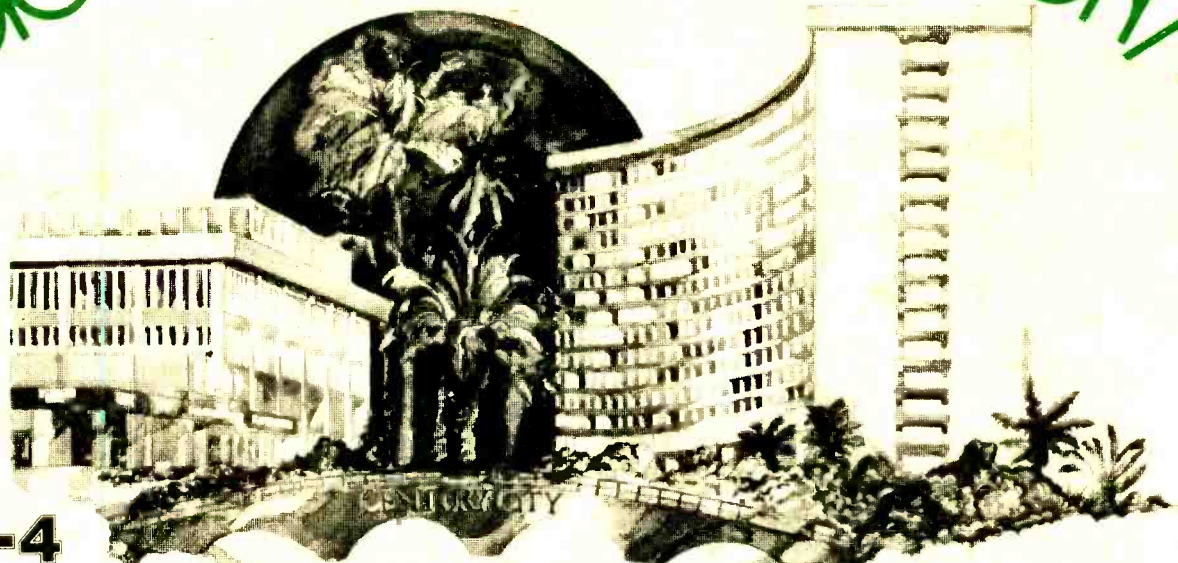

March 1-4

Century Plaza Hotel/Los Angeles

THURSDAY:

- Registration
- Individual Format Discussion Sessions—Part I . . . AOR, Country, Black
- Production Technique/New Equipment Seminar—Part I
- Video Displays
- Hospitality Suites

FRIDAY:

- Breakfast
- Keynote Address
- Marketing Research Session "Learning About Your Listeners' Lifestyles"
- Multi Media Show "A Salute To Radio Across America"
- Air Personality Panel
- Individual Format Discussion Sessions—Part II . . . Top 40, Pop/Adult, Production Technique/New Equipment, Video Displays
- Cocktail Party & Buffet Supper
- Hospitality Suites

SATURDAY:

- Breakfast
- Keynote Address
- FCC Seminar
- The Radio & Records Game Show
- Ratings Session . . . Representatives of Arbitron, Ram, Burke, and A&S
- Banquet and Superstar Show

Hotel Reservations

Century Plaza Hotel **SOLD OUT**
Beverly Hilton **Approaching sold out status**
Ramada Inn **Rooms still available**

All reservations are being coordinated by the Century Plaza Hotel. Please call Jackie, in Convention Reservations Department at

(213) 277-2000



To Register

Send completed coupon below with check or money order, made payable to Radio & Records, to: Radio & Records, Convention '79, 1930 Century Park West, Los Angeles, CA. 90067.

Registration is \$150
(must be received by February 10, 1979)

Registration includes all sessions and listed food functions.

NAME _____

STATION/COMPANY _____

ADDRESS _____

CITY _____ STATE _____ ZIP _____

Multiple registrations may be submitted on a separate sheet of paper.

THE ROYCE IS ON:

WPGC deb 24 WTIX add
 KILT add WSGA add 29
 CKLW 22-19 WBBQ on
 WDRQ 10-8 WJDX 19-14
 KSLQ 32-25 WSM-FM add
 WZZP add WAKX on
 WKWK add WRFC add
 94Q on WFLB 28-17
 WAPE on WIVY on
 Y-103 deb 30 WAKX on
 WGH add



**“Love Don't
 Live Here
 Anymore”**

Rose Royce

Produced by Norman Whitfield



on Whitfield Records

Distributed by Warner Bros. Records

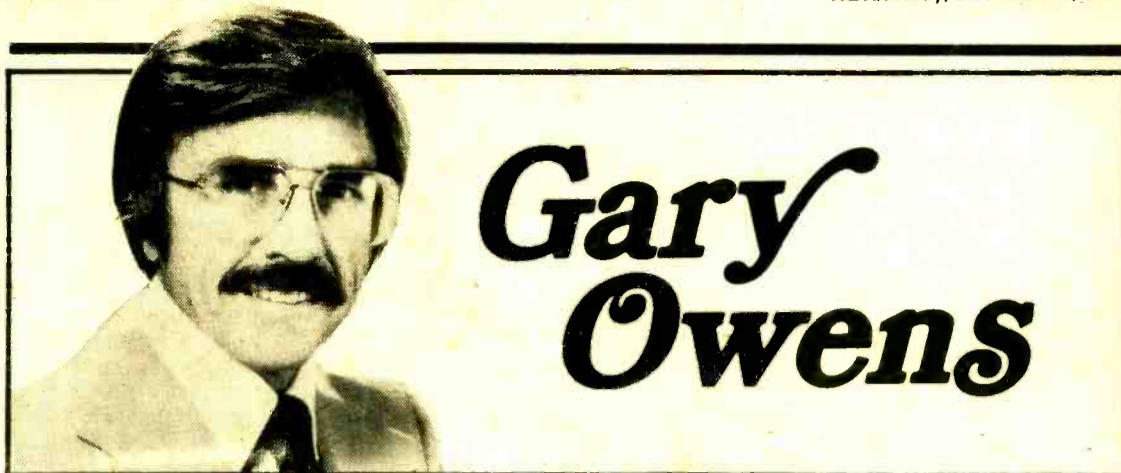

Correspondents Write Back Where They Started From

Some nice notes through the Man of Letters, my mailman . . . from important readers other than those saucy minxes, maddened with lust:

J.J. Regan of WFBL/Syracuse is always nurling . . . he says, “Garish, since a jock combined Barbra Streisand and Neil Diamond, then Elvis and Linda Ronstadt, how about this? I’m working on splicing together versions of the ‘Star Spangled Banner’ by Jimi Hendrix and Kate Smith . . . should be boffo!”

Great idea, J.J., although I don’t think the nation would *stand* for it!

Richard Kelley of the Communications Department at Bakersfield College is a regular reader of the G.O. jottings in R&R. He writhes . . . “Garish, you mentioned that you worked with Sam Holman in St. Louis at WIL. I worked with Sam when he started in radio in about 1955 at KWIP in beautiful cosmopolitan Merced, CA, Gateway to the Fun Center of the World — Tuttle.”

Hey, Richard, I didn’t know that. Sam went on to become an even more famous radio guy at WLS, WABC and with the Heftel stations. Then bought his own station in Oregon. Sam is now an executive with Drake-Chenault.

Richard sez: “A stand-up comic came home late. His wife was belaboring him and he kept begging for forgiveness, saying, take my pleas, wife!” If only Henny Youngman were alive . . . Oh, he is!

Here’s a missive from Bob Dayton of WJJD/Chicago: “Just finishing reading the Gary Owens story, part 2 and your paragraph on St. Louis brought me back to age 14 and memories of WIL while it was still on the ground floor of the Coronado Hotel.

“A friend and I used to spend hours staring from the front lobby through three or four studios and several panes of glass to the announcer’s booth way in the back and wonder, “what it must be like?” I wonder if people watch *me* that way today? (I’m sure they do, Bob, especially if you’re wearing your hawk-suit.)

“Anyway, I spent the better part of an afternoon going through old files and boxes looking for my sole copy of an old Prom Magazine that did an article on the station back in 1958, but so far I have been unable to find it.

“I remember it had a picture of you with a glazed look on your face holding a 10” reel of tape which the caption stated had a precious hour of silence on it or something.” (That was me, all right, Bob. It was a interview with Harpo Marx!)

**5 YEARS
 AGO TODAY IN...**

Radio & Records

- ★ **DRAKE RETURNS TO L.A. RADIO** — Drake/Chenault to operate K100: staff includes Robert W. Morgan, The Real Don Steele, and Billy Pearl.
- ★ **RADIO PREPARES FOR WINTER “ENERGY CRISIS”** — Chuck Buell, PD at 5000-watt KDWB/Minneapolis, advises that listeners “refrain from listening to 50,000-watt stations” in order to save energy.
- ★ **NUMBER ONE FIVE YEARS AGO: “Goodbye Yellow Brick Road”** — Elton John (MCA)

"SUPERMAN" #3547
THE NEW SINGLE FROM
HERBIE MANN'S
FORTHCOMING ALBUM
"SUPER MANN" SD 19221
ON ATLANTIC RECORDS



Produced By Patrick Adams and The P.A. System
for Patrick Adams Productions Inc.



TOBY BEAU'S BIG BROADCAST OF 1978 — RCA recording artists Toby Beau were recently featured in a live radio concert carried by WPIX-FM/New York. Pictured after the show (l-r, front) are RCA's Lee Arnold, WPIX news-person John Ogle, air personality Jim Kerr, group's Ron Rose, Aucoin Management's Ric Alberte, group's Balde Silva, group manager Bill Aucoin, RCA's Dee Pienack, group's Rob Young; (l-r, back row) WPIX PD George Taylor Morris, RCA's Joshua Blardo, group's Danny McKenna, WPIX's Gordon Szerlip, group's Steve Zipper.



LIFE BEYOND D.C. — Warner Bros. recording artists Ambrosia recently visited DC101/Washington D.C. in support of their album "Life Beyond L.A." Pictured beside the DC101 Model A Roadster are WB's Ron Gregory, group's David Pack, DC101 PD David Brown. Inside the car is group's Joe Puerta.



10CC TAKE DREADLOCK HOLIDAY TO PHOENIX — Polydor recording artists 10CC recently visited KDKB/Phoenix for a chat with PD Jon Sinton (far left). Also pictured: group's Graham Gouldman (center, standing) and Polydor's Jeb Bucher, (kneeling) Polydor's Neil Lasher.



COAST TO COAST WITH ZWOL — EMI America recording artist Zwol discussed his career and his album with KSAN/San Francisco staffers on a recent promotional visit. Pictured (l-r) are EMI's Christie Marcus, KSAN's Tony Gilbert and Nancy Newhouse, Zwol, KSAN's Johnny Walker and Richard Gossett.



KMET GREETS FOREIGNER — Atlantic recording artist Mick Jones of Foreigner (right) was greeted by KMET/Los Angeles PD Sam Bellamy (left) following a recent station interview with the band.



WKQX PRESENTS HOMETOWN ALBUM VOLUME II — WKQX/Chicago air personalities Mitch Michaels (left) and Bill Stedman (right) present Chicago's First Lady Heather Bilandic (center) with the first copy of the station's second Hometown album effort, which has already sold 40,000 copies.

ATTENTION AOR PROGRAMMERS!

DR. HOOK'S

FASTEST-SELLING ALBUM,
"PLEASURE & PAIN,"
INCLUDES THE SMASH TRACK

"SHARING THE NIGHT TOGETHER"

Already breaking on these AOR stations:

WMMS WLUP WAAF WQXI-FM WRQX KLOL KILT-FM WNEW-FM WRNO
WNOE-FM KINK KNX-FM WCCO-FM WEEI-FM LOVE-94 KWKI WMJQ WJKL
WCMF WQFM KMAC/KISS WBRU KZEL WQSR. WKTK WRCN
WBAB WRNW WHHY WRPL WROV WYMK TK-101 KPFT KNCN KSMB WZZQ
WYFE WWCK WIQB WVAF WKDD WSAY WAER WAAL WMDI KKFM KTYD



*Pleasure & Pain
headed for Gold...
and beyond*



Producer: Ron Haffkine
Management:
Ron Haffkine & Bobby Heller.



© 1978 CAPITOL RECORDS, INC.

AOR

(ALBUM ORIENTED ROCK)



Jeff Gelb

The Women In Power At KXFM/Santa Maria

Secretaries, receptionists, and traffic department women take note: there is hope for your future in broadcasting. Cheryl Hines, who started as a secretary/receptionist for KXFM/Santa Maria three years ago, was recently named the station's GM. At her side is Sales Manager Kathy Glines. The two are out to prove that in radio (as elsewhere) sex makes absolutely no difference when it comes to work abilities.

Sales Manager Glines moved over to sales at KXFM after a successful three-year stint as a salesperson for an area television outlet. GM Hine's success story is more unusual: "I started as a combined bookkeeper/secretary/receptionist for our former GM, Paul Stoddard, some three years ago," she starts. "During this time I learned everything I possibly could about radio. When the GM was out I was asked to handle everything for them, including making managerial decisions after awhile. After our former GM left the station, the owner started a long process of searching for his replacement from outside. Meantime the air staff was getting pretty antsy about what the changes might mean in terms of programming changes and their jobs, and this was understandably affecting our air sound. Kathy and I decided to present a proposal to the owner: Either he could continue his search or allow us to take over and get things back on a more even keel. We gave him our bid and he accepted it."

Since becoming GM almost two months ago, Hines has found the entire staff totally supportive. "Everyone has been really pleased with my appointment," she states, "because having stepped up through the ranks I understand what it's like to be an employee."

Response on the street level to the all-woman sales and managerial team at the station has been equally enthusiastic. "I have no trouble with clients at all," says Glines. "They seem to enjoy seeing women achieve the position I have and are supportive." Hines adds. "Our clients are offering help right and left; they realize it's a great opportunity for us that doesn't happen often. There are, in fact, a couple of accounts with women managers who have turned on to us after the managerial and sales changeover."

GM Hines admits there is a world of things remaining to be learned, but she is optimistic about her future and that of the station. "I have stepped into one heck of an opportunity that I never dreamed I would; I'm glad I gained the knowledge I did to enable me to make the effort. Now that I have the job you can bet I'm going to give it my best shot."

Speaking of women in broadcasting, I spoke with WIYY/Baltimore PD Denise Oliver this week about the progress of her job-finding service for women broadcasters. The surprising fact that surfaced during our conversation was that Denise has more job leads than good tapes to fill those job vacancies. If you are a woman broadcaster with professional experience who is looking for a new challenge in your radio career, send Denise a copy of a representative aircheck and a resume. Perhaps she will be able to line you up with that job you've been dreaming about. Her address: WIYY, Baltimore, Md. 21211. For the sake of time Denise has had to limit herself to taking tapes from women with professional experience in radio. Now Marsy McFarren of WDVE/Pittsburgh has agreed to accept tapes and resumes from women with college or broadcast school background. Send these tapes and resumes to Marsy at 1228 Palo Alto, Pittsburgh, Pa. 15212. No calls please.

Evolution

Lots happening this week: WKGX/Knoxville has changed formats to Burkhardt-Abrams Disco following a change in ownership . . . KLBK/Lubbock has changed to Top 40 . . . Be sure and read page one for details on 96KX/Denver's switch from AOR to automated Beautiful Music . . . Frank Holler is the new PD at WKLS/Atlanta, from WDAI/Chicago . . . W4/Detroit PD Jim Johnson has resigned that post to concentrate on his morning airshift, effective January 1st . . . Stan Garrett, PD of KZEL/Eugene, has been given additional programming responsibility for KBDF/Eugene as well . . . Jack Robertson has been named PD at WYDD/Pittsburgh following former PD Steve Downes' exit . . . KGLR/Reno has applied for a change in call letters to KOZZ. Station MD Paul Emery promises no new format to go along with the new call letters. The station does move into new studios in January . . . Charlie West has been upped to MD from air personality at KMOD/Tulsa. New to the station is "Mary (Simmons), the Exercise Lady" from WPLJ/New York, who does nutrition and exercise bits in the morning show . . . Rich West is the new MD at KGOT/Anchorage . . . Michele Robinson has left ZETA 4/Miami where she was MD for the same post at WSHE across the street. She replaces departing MD Phil Hendrie . . . Terry Gladstone, former KGB/San Diego air personality, has joined KLOS/Los Angeles for part-time airwork . . . Brock Whaley has joined Zeta 7/Orlando for night airwork from WQXM/Tampa . . . Dave Dworkin has left WFBQ/Indianapolis for afternoons at KQRS/Minneapolis . . . Joanne Ehrhart has been named a news reporter for KNX-FM/Los Angeles, from KWST/Los Angeles where she was Public Affairs Director . . . Barry Skidelsky has joined WCOZ/Boston for weekend fill-ins.



Cheryl Hines (left) and Kathy Glines (right).

WMMR Apologizes To Aerosmith For Philadelphia's Bad Behavior

A recent Aerosmith concert appearance before 20,000 Philadelphians was cancelled midway through the show when lead singer Steven Tyler was struck in the face by a broken bottle thrown from the audience. This was the second concert to be cancelled by the group in Philadelphia, after a similar incident occurred at a previous show there. Following the second unfortunate occurrence the group stated they would never play Philadelphia again.

While WMMR did not sponsor the show, they sent an apology to the group and their management on behalf of Philadelphia. Further, for a day-and-a-half after the show, the station produced and ran a call for listeners to send their own written feelings to the group care of the station. As of this writing WMMR has received over a thousand replies, and calls from over a dozen area high schools that will be circulating petition-like statements to their students which will also be forwarded.

Unofficial word is that the group has begun renegotiating a return to Philadelphia. If this is so, WMMR can take great pride in their public-spirited, pro-Philadelphia promotion.

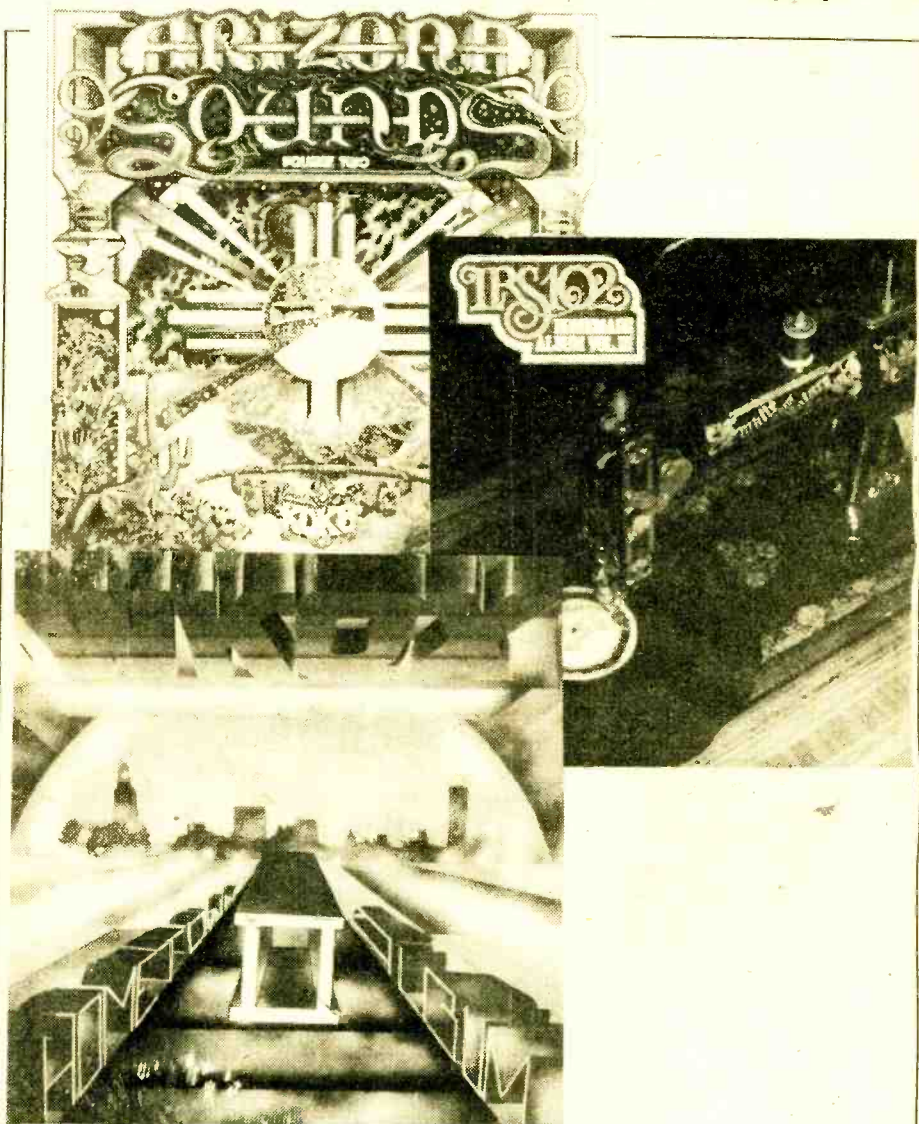

IT'S THE SEASON TO DO HOMETOWN ALBUMS — Several AOR stations have released Hometown-type albums recently, featuring winning songs by local musicians and cover art by area artists. The KDKB/Phoenix Arizona Sounds Volume 2 album sells for a break-even price of \$1.93, with upwards of 15,000 sold so far. The LRS Homemade Volume 3 goes for \$1.50 and benefits a station-sponsored college scholarship fund. The WKQX Hometown Volume II has sold over 40,000 copies at approximately \$3.50 each to benefit an as-yet-unnamed Chicago charity. Still to come is the sixth Homegrown album from the station who started the whole ball rolling, KGB/San Diego, whose latest project will be in the stores before Christmas, retailing for \$1.01.

Update

Latest from the nonstop WMMS/Cleveland merchandising wing are Buzzard stick-pins, selling for \$2, profits of which benefit the Cleveland Ballet, and even Buzzard blue jeans (yes!) at \$19.95 a pair, complete with the Buzzard logo on the back pocket. Those guys are cookin'! . . . ZETA 7/Orlando is giving out handsome metal ZETA 7 license plates to listeners through local retail outlets . . . The benefit softball game that pitted WQSR/Tampa against the reformed Allman Bros. Band ended in a 10-2 win for the station and in a \$1000 check from the station to the Sarasota Boys Club. Nice job, gang . . . KLOS/Los Angeles News Director David Heller takes a retrospective look at the news events and entertainment trends of 1978 in a New Year's Eve special to run on the ABC American FM Radio Network . . . New to WYNY/New York are daily ski reports covering activity in at least four New England states. That's sort of an East Coast version of the surf reports given regularly on KMET/Los Angeles . . . KEZQ/Little Rock Asst. PD Stuart McRae reports continued excellent response to the station's weekly screenings of "The Rocky Horror Picture Show," which has run three consecutive sold-out weeks in midnight showings sponsored by the station . . . Superstars affiliate WLOB-FM/Portland, Maine needs record service from all labels. Contact the station at (207) 775-2336.

(Continued on Page 54)



Nipper News

RCA
Records

Where the **MAGIC...is in the MUSIC!**

Richard T. Bear
Red Hot & Blue



AFL1-2927

You still have time to add the Bear
and see him . . .

December

10 Dayton—with J. Geils
15 & 16 Detroit, Cobo Hall—with J. Geils
18 Cleveland, The Agora

Richard T. Bear

THE BEAR HAS KNOCKED OUT ATLANTA, BOSTON,
NEW YORK and CLEVELAND

And now has the support of these stations:

WABX	WAAF	WPIX	WKLS	WGVL	KZAM	KZAP
CHUM-FM	WHCN	WYSP	WXLM	WRPL	KVAN	KPRI
WDRQ	WCCC	WMMR	WSHE	WZMF	KZEL	KTYD
WMMS	WQBK	WIOQ	ZETA-4	WYXE	KREM	KNAC
WKQQ	WOUR	WGOE	WQSR	WMIR	KFLY	KRST
WVUD	WPLR	WAYE	WQXM	KFMH	KLAY	KAYY
WBCN	WNEW	XL102	WORJ	WWCK	KSJO	KWKI
		3WV	WDIZ	FM103		

Johnny's Dance Band

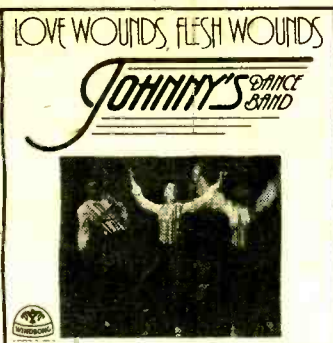

BXL1-2711

Just ask Alex Demers, WIOQ and Jeff Pollack
& Dick Hungate of WMMR. Johnny's Dance
Band is getting airplay on these stations:

WNEW	FM107	WVBR	KFMH
WSAN	WAVA	KFLY	WSAY
WRHY	WHFS	KTIM	WAER
WZZO	XL102	WMIR	

has been dancing their way
into the hearts of Philly radio.

Triumph is storming the road. They are getting hot airplay at:

WHFS	KLAY	KUMN	KMAC	WXRD	WSAY
WTTB	KSJO	KSHE	KLBJ	WDEK	WAER
KVAN	KZAP	KZEW	KNCN	WABX	WVUD
KGON	KGLR	KTXQ	WZMF	FM103	
KZEL	KTIM	FM94	WLPX	WBUF	
KFLY	KZOZ				

And they're hot on the
road this month

December

9 San Antonio
10 Dallas
27 Buffalo
28 Rochester
29 St. Louis with KSHE



AFL1-2982

Crazy Horse

#12 most added in Radio & Records December 1st issue
#10 most added in Album Network for two consecutive weeks

Crazy Horse, just coming off the road from a stellar tour as Neil Young's back-up band, have
now stellar airplay of their own.

WQBK	KZOK	KREM	WCCC	WAAL	KZEW	WSPK	KISW
KZEL	WIBA	WGOE	WRPL	WVAF	WIQB	KZOZ	KTYD
KTCL	WJKL	WMMS	WBRU	KZAP	WMHE	KTIM	KLOL
KSDT	WCAS	WHFS	WIOQ	KLAY	WLIR	WSAN	

Get crazy with these cuts!

"She's Hot", "Too Late Now", "Thunder And Lightning", "Going Down Again".

CRAZY HORSE
CRAZY MOON



AFL1-3054

Jeff Gelb

(Continued from Page 52)

Rogue's Gallery Of AOR Mascots



CHICKEN SALUTES NEW CHARLOTTE AOR — The WBCY/Charlotte Chicken is seen saluting his home base, a new Charlotte AOR that signed on August 31st with John Lambis at the programming helm.

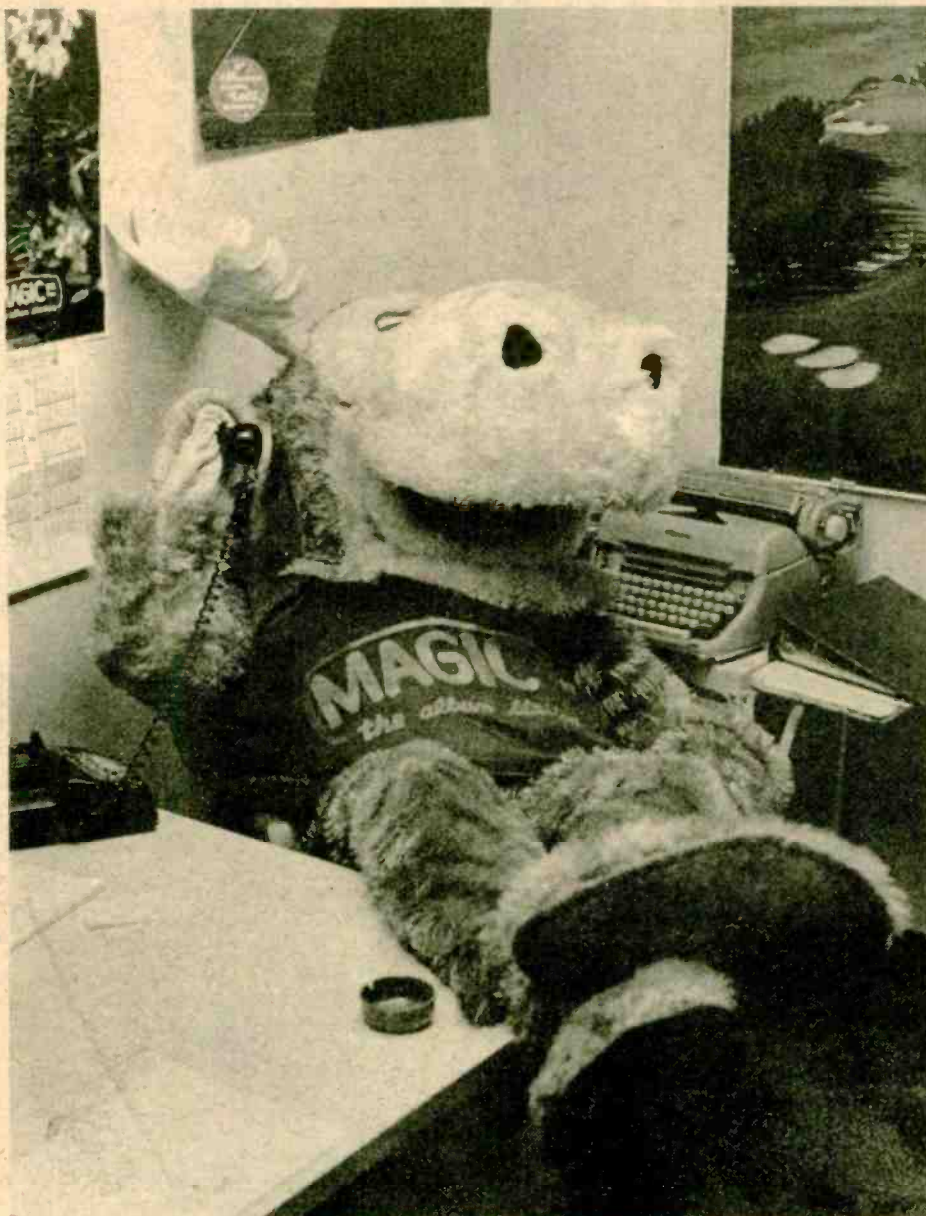

THE MAGIC MOOSE—WMJQ/Rochester has a new mascot, the "Magic Moose," seen here filling in for station MD Doug James, giving a music report to R&R.



KIHN STAND-IN—96ROCK/Atlanta mascot Rocky posed with a cardboard stand-up of Greg Kihn following a recent concert appearance of the Beserkley rocker.

Color

KAZY'S CLASSIC CAR CONTEST: KAZY/Denver, in conjunction with A&M Records, placed every gold album A&M has received inside a customized Triumph Spitfire which was on display at a local retail outlet. Listeners were asked to guess the number of gold albums sealed inside the car, with the correct guesser winning the auto and the runner-up getting copies of all the A&M albums that have gone gold.

THE MAGIC NUMBER: In a clever frequency tie-in promotion KY102/Kansas City gave sets of 102 albums to 102 people who registered their names at area retail outlets.

BACK TO THE BARS: WMMR/Philadelphia, in conjunction with WB/Bearsville and the new Todd Rundgren album release, is busying 40 winners of a mail-in registration promotion to some of the city's best bars. The journey ends at another club where the partiers will hear a preview of the new album, watch a video presentation of Todd, and do some more partying. Also included in the prize-winnings is a "Back to the Bars" music-pack consisting of five of Todd's albums.

CALLING ALL BLOODY TOURISTS: CHEZ-FM/Ottawa did a clever one-day promotion in conjunction with Polygram, Canadian distributors of the new 10CC album. The jocks asked listeners to corral and bring a tourist to the station. 200 tourists and their finders showed up at the station studios for a tour of the facilities and for free copies of the new 10CC album. To the people who found the tourists went customized 10CC T-shirts and tickets to the group's area concert appearance.

HEART ATTACK TIME: KPAS/EI Paso jocks had "Heart Attacks" on the air recently, when they asked for phone calls everytime a Heart song was played. First person to reach the station when a song of theirs came on got albums by the group and concert tickets to their local show.

Concerts & Conversations

PRESENTATIONS: WBLM/Lewiston-Portland presented Baby Grand for \$1.08 . . . WMMS/Cleveland presented Pat Travers for \$1.01.

RADIO CONCERTS: Rory Gallagher, Liv Taylor, Pat Travers on WMMS/Cleveland . . . Yes on KAZY/Denver . . . Cheap Trick, George Thorogood on CHUM-FM/Toronto . . . Marshall Tucker, Joni Mitchell, Tom Scott, David Bromberg, Charlie Daniels, Todd Rundgren, George Thorogood on WLIR/Long Island . . . George Thorogood on WRVU/Nashville.

CONVERSATIONS: 10CC on WICB/Ithaca . . . City Boy, Hall & Oates on WHNN/Saginaw . . . Triumph on KZEW/Dallas . . . 10CC on CHEZ-FM/Ottawa . . . Molly Hatchet, Jay Boy Adams on WJAX/Jacksonville . . . Spencer Davis on WZMF/Milwaukee . . . Elton John, Sea Level on WLIR/Long Island . . . Greg Kihn on KNAC/Long Beach . . . Al Stewart, 10CC, Doucette on CHOM-FM/Montreal . . . Nick Gilder, Foreigner, Mike Mandel, David Bromberg, Justin Hayward, Patrick Moraz, Alice Cooper, Bernie Taupin on WNEW-FM/New York . . . Chavin, Crawler on WAVA/Washington . . . George Thorogood on WRVU/Nashville . . . Heart, Spencer Davis, Colin Blunstone on WLUP/Chicago . . . Rory Gallagher, Arlyn Gale on KSHE/St. Louis . . . Doobie Bros., Lynyrd Skynyrd on WDIZ/Orlando . . . Murray the K, Rick Danko, Gary Busey, Paul Butterfield on KSJO/San Jose . . . Ian Tamblin on KTYD/Santa Barbara . . . Crawler, Foreigner on WIOQ/Philadelphia . . . Al Jarreau on WVUD/Dayton . . . Reo Speedwagon on KGLR/Reno . . . Chicago on KFMH/Muscataine . . . Ambrosia on WIOT/Toledo . . . Jimmy Cliff on WBRU/Providence . . . Van Halen on KAZY/Denver . . . Toto, Foreigner, Gino Vannelli on WMMS/Cleveland . . . Stillwater, Patrick Moraz, Richard T. Bear, Queen on WYSP/Philadelphia.

COMING NEXT WEEK: It's that time of year again, when R&R recaps the major radio and record news events of the year in a round-up issue. In the AOR section we'll wrap up the year's significant Evolutions and trends. We'll also offer two extensive music charts in addition to the week's usual chart offerings. These two charts will detail the Top 78 AOR albums in 1978, and those records that reached the AOR Top 15 in 1978, based on the year's collection of AOR Airplay/40 charts. Included will be a chart summary to provide further insights into the information offered. All in all, next week's issue will prove an invaluable programming tool to stations wishing to put together their own "Best of '78" music specials.



Rod Stewart

Blondie's have more fun

THE NEW ROD STEWART

PRODUCED BY TOM DOWD

ON WARNER BROS. RECORDS & TAPES



Radio & Records

Album Airplay/40

Chart Summary

December 8, 1978

Album cuts are listed in order of airplay preference.

1	BILLY JOEL	52nd Street (Col)	"Life" "Shot" "Eyes" "Night"
2	ERIC CLAPTON	Backless (RSO)	"Promises" "Lucy" "Anytime" "Tell"
3	QUEEN	Jazz (Elektra)	"Race" "Girls" "Entertain" "Seven"
4	LINDA RONDSTADT	Living In The USA (Asylum)	"Baby" "Dream" "Alison" "Look"
5	AL STEWART	Time Passages (Arista)	Title "Song" "Lucy"
6	FIREFALL	Elan (Atl)	"Strange" "Sweet" "Goodbye"
7	NEIL YOUNG	Comes A Time (WB/Reprise)	Title "Lotta" "Winds" "Back"
8	STYX	Pieces Of Eight (A&M)	"Blue" "Sing" "Renegade" "Queen"
9	TOTO	Toto (Col)	"Hold" "Goodbye" "Supply"
10	HEART	Dog & Butterfly (Portrait)	"Straight" Title "Times" "Cook"
11	FOGELBERG/WEISBERG	Twin Sons... (Full Moon/Epic)	"Gold" "Face"
12	CHICAGO	Hot Streets (Col)	"Alive" Title "Lover" "Gone"
13	VAN MORRISON	Wavelength (WB)	Title "Checkin'" "Obsession"
14	SANTANA	Inner Secrets (Col)	"All Right" "Stormy" "Invitation"
15	ELTON JOHN	A Single Man (MCA)	"Part-Time" "Georgia" "Care"
16	GRATEFUL DEAD	Shakedown Street (Arista)	"Miracle" "Lovin'" Title lead
17	EMERSON LAKE & PALMER	Love Beach (Atl)	"Want" "For You" Title "Gambler"
18	GINO VANNELLI	Brother To Brother (A&M)	"Stop" "Appaloosa" "Flow"
19	WHO	Who Are You (MCA)	"Trick" "New" "Disco"
20	TED NUGENT	Weekend Warriors (Epic)	"Need" "Woman" "Spots" Title
21	FOREIGNER	Double Vision (Atl)	Title "Toll" "Blue"
22	POCO	Legend (ABC)	"Heart" "Boomerang" "Crazy" Title
23	J. GEILS	Sanctuary (EMI-America)	"Kiss" "Hurt" "Stop" Title
24	BOSTON	Don't Look Back (Epic)	"Man" "Easy" Title "Party"
25	NICOLETTE LARSON	Nicolette (WB)	"Lotta" "Rhumba" "Don't"
26	KANSAS	Two For The Show (Kirshner)	"Wall" "Point" "Dust"
27	OUTLAWS	Playing To Win (Arista)	"Show" "Take It"
28	IAN MATTHEWS	Stealin' Home (Mushroom)	"Shake" "Inch"
29	POINTER SISTERS	Energy (Planet)	"Fire" "Hypnotized" "Work" "Eyes"
30	YES	Tormato (Atl)	"Whale" "Release"
31	10CC	Bloody Tourists (Polydor)	"Holiday" "You And I"
32	STEELY DAN	Greatest Hits (ABC)	"World"
33	CARS	Cars (Elektra)	"Needed" "Girl"
34	TODD RUNDGREN	Back To... (WB/Brsvlle)	"Man" "Hello" "Mariah"
35	ROLLING STONES	Some Girls (R. Stones)	"Shattered" "Whip"
36	DIRE STRAITS	Dire Straits (WB)	"Sultans" "Waterline" "Water Of Love"
37	RUSH	Hemispheres (Mercury)	"Trees" "Circumstances"
38	ALICE COOPER	From The Inside (WB)	"How" Title lead Variety Of Cuts
39	GEORGE THOROGOOD	Move It On Over (Rounder)	"Who" Title
40	AEROSMITH	Bootleg (Col)	"Come" "Back" "Dream"

This week's 125 AOR reporters kept JOEL on top by far with 113 hits. CLAPTON continued to grow with hits at 82 of our callers plus significant medium reports. QUEEN bumped lots of competitors out of their path as they jumped up in airplay to top three in their third week of chart activity, with 74 hits plus significant mediums. Also on the rise were newcomers TOTO, with substantial hits and mediums. CHICAGO gained in airplay strength as VAN held steady. DEAD rose from a combination of adds, mediums and hits. ELP moved up. The resilient GINO was a prime mover this week, jumping upwards again quite nicely. POCO continued to show excellent AOR airplay response, jumping upwards, as did GEILS. NICOLETTE continued her steady climb, an admirable show of strength for a newcomer. OUTLAWS and POINTERS had good weeks of growing airplay, as did TODD. STRAITS debuted with a healthy combination of adds, mediums and hits. RUSH resurged. COOPER was this week's most added album, debuting with adds at 35 reporting stations plus early mediums and hits.

The Album Airplay/40 chart represents activity based on a combination of add, medium and hot reports. It does not attempt to fabricate a trend. The artists in italics registered the most rapid gains in airplay this week.

MOST ADDED

	12/8	12/1	11/24	11/17	11/10
1 ALICE COOPER From The Inside (WB) "How"	45/35	11/9	0/0	0/0	0/0
2 DOORS An American... (Elektra) "Roadhouse"	29/28	2/2	0/0	0/0	0/0
3 E. LAKE & PALMER Love Beach (Atl) "Want"	71/23	77/72	3/3	0/0	0/0
4 BOB MARLEY Babylon By Bus (Island) "Vibrations"	23/21	0/0	0/0	0/0	0/0
4 SAD CAFE Misplaced Ideals (A&M) "Home"	27/21	21/17	12/12	0/0	0/0
5 GRATEFUL DEAD Shakedown... (Arista) "Miracle"	70/20	67/57	10/10	0/0	0/0
6 J. GEILS Sanctuary (EMI-America) "Kiss"	56/19	43/18	55/48	1/1	0/0
6 ROBERT JOHNSON Close Personal... (Infinity) "Waiting"	28/19	24/24	2/2	0/0	0/0
6 TODD RUNDGREN Back To... (WB/Brsvlle) "Man"	44/19	42/37	17/16	0/0	0/0
7 DIRE STRAITS Dire Straits (WB) "Sultans"	40/18	32/10	28/9	17/15	8/7
8 BOB JAMES Touchdown (Col) Tappan Zeel "Angela"	16/15	1/1	0/0	0/0	0/0
9 AD/DC If You Want Blood (Atl) "Riff Raff"	14/12	0/0	0/0	0/0	0/0
10 CHICK COREA Secret Agent (Polydor) "Dawn"	13/11	0/0	0/0	0/0	0/0
11 FM Black Noise (Visa) "Stun"	20/10	19/11	25/15	13/11	6/4
11 POINTER SISTERS Energy (Planet) "Fire"	47/10	38/12	34/16	32/23	17/17
11 CAT STEVENS Back To Earth (A&M) "Brakes"	11/10	0/0	0/0	0/0	0/0

The Most Added reports of charting artists are displayed over a five week period. They are listed in order of total mentions within the specific rotation for the week. Two numbers follow each album title. The first represents total number of our reporting stations playing the album this week. The second is the number of those stations that added it this week. The album's preferred airplay cut is listed.

MEDIUM

	12/8	12/1	11/24	11/17	11/10
1 OUTLAWS Playing To Win (Arista) "Show"	51/37	46/24	47/21	54/16	55/1
2 IAN MATTHEWS Stealin'... (Mushroom) "Shake"	45/34	43/41	39/22	49/27	36/26
2 NEIL YOUNG Comes A... (WB/Reprise) Title	81/34	80/25	92/29	96/33	92/33
3 E. LAKE & PALMER Love Beach (Atl) "Want"	71/32	77/3	3/3	0/0	0/0
3 POCO Legend (ABC) "Heart"	55/32	49/18	44/6	37/3	7/0
4 ELTON JOHN A Single Man (MCA) "Part-Time"	65/31	70/37	74/42	83/41	72/34
4 SANTANA Inner Secrets (Col) "All Right"	69/31	76/31	84/37	84/45	79/44
5 NICOLETTE LARSON Nicolette (WB) "Lotta"	51/28	45/28	37/20	39/15	39/14
5 TED NUGENT Weekend Warriors (Epic) "Need"	48/28	48/27	52/28	52/26	55/25
6 J. GEILS Sanctuary (EMI-America) "Kiss"	57/27	43/15	54/4	0/0	0/0
6 POINTER SISTERS Energy (Planet) "Fire"	47/27	38/14	34/11	32/5	17/0
7 CHICAGO Hot Streets (Col) "Alive"	68/25	60/21	73/25	84/29	76/29
8 BOSTON Don't Look... (Elektra) "Man"	46/24	53/16	72/25	76/21	82/25
9 FOGELBERG/WEISBERG Twin... (Full Moon/Epic) "Gold"	74/24	72/21	83/22	83/20	87/24
9 FIREFALL "Strange" Elan (Atl)	90/24	84/14	93/23	95/34	78/28
9 TOTO Toto (Col) "Hold"	78/24	63/26	59/22	61/31	53/27

The Medium reports of charting artists are displayed over a five week period. They are listed in order of total mentions within the specific rotation for the week. Two numbers follow each album title. The first represents total number of our reporting stations playing the album this week. The second is the number of those stations that reported it in medium rotation this week. The album's preferred airplay cut is listed.

THE HOTTEST

	12/8	12/1	11/24	11/17	11/10
1 BILLY JOEL 52nd Street (Col) "Life"	117/113	105/97	119/111	116/107	113/103
2 ERIC CLAPTON Backless (RSO) "Promises"	106/82	93/71	91/60	101/34	45/1
3 LINDA RONDSTADT Living In... (Asylum) "Baby"	93/76	86/77	105/86	106/95	100/88
4 AL STEWART Time Passages (Arista) Title	96/75	93/76	102/83	98/77	86/73
5 QUEEN Jazz (Elektra) "Race"	101/74	92/36	50/8	0/0	0/0
6 STYX Pieces Of Eight (A&M) "Blue"	76/67	75/63	85/76	94/83	95/85
7 FIREFALL Elan (Atl) "Strange"	90/65	84/69	93/69	95/60	87/47
8 HEART Dog & Butterfly (Portrait) "Straight"	72/53	75/49	83/58	90/64	85/62
9 FOGELBERG/WEISBERG Twin... (Full Moon/Epic) "Gold"	74/50	72/51	83/61	84/64	87/63
9 TOTO Toto (Col) "Hold"	78/50	63/37	59/34	61/29	53/18
10 NEIL YOUNG Comes A... (WB/Reprise) Title	71/47	80/55	92/63	96/63	92/59
11 CHICAGO Hot Streets (Col) "Alive"	68/43	60/39	73/48	84/55	76/47
12 VAN MORRISON Wavelength (WB) Title	62/39	68/47	83/52	77/50	81/52
13 SANTANA Inner Secrets (Col) "All Right"	69/38	76/45	84/46	84/36	79/33
14 GINO VANNELLI Brother To... (A&M) "Stop"	56/38	53/40	75/57	64/37	57/41

The Hottest reports of charting artists are displayed over a five week period. They are listed in order of total mentions within the specific rotation for the week. Two numbers follow each album title. The first represents the total number of our reporting stations playing the album this week. The second is the number of those stations that reported it in hot rotation this week. The album's preferred airplay cut is listed.

STARZ ROCKS THE COLISEUMS!



Starz will be bringing "COLISEUM ROCK" to these cities in December:

Dec. 2 Madison Dade County Coliseum*
Dec. 3 Omaha Civic Auditorium*
Dec. 7 Evansville Roberts Stadium*
Dec. 8 Cincinnati River Front Stadium*

Dec. 9 Knoxville Coliseum*
Dec. 10 Lexington Rupp Arena*
Dec. 13 St. Louis Checkerdome**
Dec. 14, 15, 16 Chicago Amphitheatre**

Dec. 17 Kansas City Kemper Arena*
Dec. 20 Milwaukee Milwaukee Arena**
Dec. 29 Cleveland Ridgefield Coliseum*
Dec. 30 Syracuse War Memorial*

MORE December & January dates to be announced soon! *Special Guest to Ted Nugent **Special Guest to Rush ***Special Guest to Styx

STARZ ROCKS RADIO!

THESE STATIONS ARE ALREADY "COLISEUM ROCK"-ING:

KMET KSAN WQFM KZOK WCOZ KSJO KLOL KADI DC-101 KOME
WBCN ZETA-4 WIOT WYSP WAAF WSHE WMJQ WCMF WNEW-FM WIYY Y94
M-105 WRNO WYXE KSHE WIOQ WLRS WQDR
WMMR KPRI WAQX WRQX KZEW WZMF KDKB WORJ WCMF
WKDF WPLR KTXQ AND MANY, MANY MORE.



© 1978 CAPITOL RECORDS, INC.

**Coming soon: the single AOR RADIO picked!
"Last Night I Wrote A Letter"**

SINGLES

- 1 **JEFFERSON STARSHIP**
"Light The Sky On Fire" (Grunt/RCA)
- 2 **BLUES BROTHERS**
"Soul Man" (A&M)
- 3 **EAGLES**
"Please Come Home For Christmas"
"Funky New Year" (Asylum)
- 4 **BEE GEES**
"Too Much Heaven" (RSO)
- 5 **HOT CHOCOLATE**
"Every 1's A Winner" (Infinity)
- 6 **BOB SEGER**
"We've Got Tonite" (Capitol)
- 7 **PETER TOSH**
"Don't Look Back" (R. Stones)
- 8 **EW&F**
"September" (ARC/Coll)
- 9 **JUSTIN HAYWARD**
"Forever Autumn" (Col)
- 9 **CAT STEVENS**
"Bad Brakes" (A&M)

These 45's received significant AOR airplay reports this week. These singles are either not available on an album or are from an album not currently on the Album Airplay/40 chart. The chart is listed in order of total mentions received this week.

SOFT AOR

- 1 **JOAN ARMATRADING** To The Limit (A&M)
"Bottom"
- 2 **AMBROSIA** Life Beyond L.A. (WB)
"Feel"
- 3 **STEPHEN STILLS** Thoroughfare Gap (Col)
Title
- 4 **KENNY LOGGINS** Nightwatch (Col)
"Driver"
- 5 **LINDISFARNE** Back And Fourth (Atco)
"Run"
- 6 **JIMMY BUFFETT** You Had To Be There (ABC)
"Margaritaville"
- 7 **STEVE FORBERT** Alive On Arrival (Nemperor)
"Laurel"
- 8 **STEPHEN BISHOP** Bish (ABC)
"Hideaway"
- 9 **PHOEBE SNOW** Against The Grain (Col)
"Night"
- 9 **CAT STEVENS** Back To Earth (A&M)
"Brakes"

These albums received significant AOR airplay reports this week but did not chart on the Album Airplay/40 listing. This chart represents activity based on a combination of add, medium and hot reports. The album's preferred airplay cut is listed.

JAZZ ON AOR

- 1 **MARK-ALMOND** Other... (A&M/Horizon)
"City"
- 2 **CHUCK MANGIONE** Children Of... (A&M)
Title
- 3 **BOB JAMES** Touchdown (Col-Tappan Zee)
"Angela"
- 4 **TOM SCOTT** Intimate Strangers (Col)
"Breezin'"
- 5 **CHICK COREA** Secret Agent (Polydor)
"Dawn"
- 6 **NEIL LARSEN** Jungle Fever (A&M/Horizon)
"Samba"
- 7 **PAT METHENY** Pat Metheny Group (ECM/WB)
"Dance"
- 8 **JEAN LUC PONTY** Cosmic Messenger (Atl)
Title
- 9 **RONNIE LAWS** Flame (UA)
"Live"
- 9 **DAVE VALENTIN** Legends (Arista/GRP)
Various

These albums received significant airplay reports this week but did not chart on the Album Airplay/40 listing. This chart represents activity based on a combination of add, medium and hot reports. The album's preferred airplay cut is listed.

REGIONAL AOR ACTIVITY

EAST

Albany

518-462-5555

ADDED
Alice Cooper (WB)
Doors (Elektra)
Bob Marley (Island)
Chuck Cox (Polydor)
Phi Manzanera (Polydor)
Creme Godley (Polydor)
Patrick Moraz (Polydor)
Ian Gomm (Jem-imp)
Bob James (Col-Tappan Zee)

MEDIUMS
Southside Johnny (Epic)
Neil Young (WB Reprise)
Yes (A&M)
Eric Clapton (RSO)
Devo (WB)
Queen (Elektra)
Linda Ronstadt (Asylum)
Bruce Springsteen (Col)

JOHN COOPER, MD: JAMES' Title Playing BLUES BROTHERS, JEFFERSON STARSHIP, YES (IMPORT) and GREG KIHNS singles.

Boston

617-266-1111

ADDED
EL&P (A&M)
Three Degrees (Arista)
Alice Cooper (WB)
J.J. Walker (Elektra)
Bob Marley (Island)
AC/DC (A&M)

HOT
J. Geils (EMI-American)
Queen (Elektra)
Cats (Elektra)
Grateful Dead (Arista)
Ultravox (Arista)
Bryan Ferry (A&M)

MEDIUMS
Bruce Springsteen (Col)
Billy Joel (Col)
Pointer Sisters (Planet)
Tanya Tucker (MCA)
Devo (WB)
Aerosmith (Col)
Linda Ronstadt (Asylum)
Jimmy Cliff (WB)
Poco (ABC)
Todd Rundgren (WB Bristle)
Clash (Epic)
Joan Armatrading (A&M)
Rachel Sweet (Shift)

TONY BERARDINI, MD: Playing various cuts. Playing JEFFERSON STARSHIP, PARLIAMENT, DIVO (STIFF-IMP), BLUES BROTHERS, BUFFALO SMOKE, HOT CHOCOLATE, POLICE, CANDI STATON, PETER SARSTEDT, GREG KIHNS and PALEY BROTHERS singles.

Allentown

215-434-9511

ADDED
Alice Cooper (WB)
EL&P (A&M)
Ian Matthews (Mushroom)
Stevy Dan (ABC)
Toto (Col)
Moody Blues (London)

HOT
Fogelberg/Wesberg (Full Moon/Epic)

MEDIUMS
Nicolette Larson (WB)
Al Stewart (Arista)
Ronnie Laws (UA)
Outlaws (Arista)
Joan Armatrading (A&M)
TOCC (Polydor)
Livingston Taylor (Epic)
Tippy Nelson (Audio Dir)
Maynard Ferguson (Col)
Hall & Oates (RCA)
Cry Boy (Mercury)
Bliss Band (Col)

KEVIN GRAFF, MD: Playing various cuts.

Boston

617-247-0850

ADDED
Dire Straits (WB)
Bob Marley (Island)
Pointer Sisters (Planet)

MEDIUMS
Queen (Elektra)
Aerosmith (Col)
Rolling Stones (R. Stones)
Billy Joel (Col)
Eric Clapton (RSO)
EW&F (Col)
Peter Tosh (R. Stones)
Grateful Dead (Arista)
Poco (ABC)

HOT
Van Morrison (WB)
Linda Ronstadt (Asylum)
Who (MCA)
Bob Seger (Capitol)
Boston (Epic)
Rolling Stones (R. Stones)
Billy Joel (Col)
Eric Clapton (RSO)
EW&F (Col)
Peter Tosh (R. Stones)
Grateful Dead (Arista)
Poco (ABC)

BOB SLAVIN, MD: Playing various cuts. Playing BLUES BROTHERS single.

Allentown

215-694-0511

ADDED
EL&P (A&M)
Pat Travers (Polydor)
J. Geils (EMI-American)
Dire Straits (WB)
Jesse C. Young (Elektra)
Grateful Dead (Arista)
Fotomaker (A&M)
FM (Viral)
Phoebie Snow (Col)

MEDIUMS
Johnny's Dance Band (Windson)
Yes (A&M)
Blue Oyster Cult (Col)
Lindisfarne (Atco)
Neil Young (WB Reprise)
Crawler (Epic)

GEORGE HAWRAS, PD: Playing various cuts. Playing BEE GEES, JEFFERSON STARSHIP, TOTO, NICOLETTE LARSON, SANTANA, BOB SEGER, IAN MATTHEWS and TALKING HEADS singles.

Boston

617-262-5900

ADDED
Heath Bros. (Col)
Bob James (Col-Tappan Zee)
Neil Diamond (Col)

MEDIUMS
Ian Matthews (Mushroom)
Colin Blunstone (Rock)
Linda Ronstadt (Asylum)
Al Stewart (Arista)
Chicago (Col)
Jesse C. Young (Elektra)

HOT
Santana (Col)
Three Degrees (Arista)
Queen (Elektra)
Stephen Stills (Col)

JIM SPELLMEYER, MD: HEATH'S "Melodrama," JAMES' "Angella," DIAMOND'S "Jeans," "Remember," "Maybe," "Mothers," MATTHEWS' "King," BLUNSTONE'S "Knocking," RONSTADT'S "Alison," STEWART'S "Song," CHICAGO'S "Show," YOUNG'S "Dreams," JOHN'S "Paradise," DONAHUE'S "Dance," SANTANA'S "Stormy," DEGREES' "Women," QUEEN'S "Seven Days," STILLS' Title Playing EAGLES, JIM RAFFERTY, PETER CRISS, BEE GEES (HEAVEN), CAPTAIN & TENNELL, ALICE COOPER, FAITH BAND, MELISSA MANCHESTER, CURTIS MAYFIELD, JACKSON BROWNE, JUSTIN HAYWARD, KENNY LOGGINS and NICOLETTE LARSON singles.

Binghamton

607-772-8850

ADDED
Doors (Elektra)
Frank Weber (RCA)
Pointer Sisters (Planet)

MEDIUMS
Boston (Epic)
J. Geils (EMI-American)
Nicolette Larson (WB)
Toto (Col)
Hall & Oates (RCA)
Lindisfarne (Atco)
Fotomaker (A&M)
Todd Rundgren (WB Bristle)
Yes (A&M)
Ian Matthews (Mushroom)

HOT
Billy Joel (Col)
Kansas (Kirtshner)
Neil Young (WB Reprise)
Firefall (A&M)
Eric Clapton (RSO)
Van Morrison (WB)
Gino Vannelli (A&M)
Queen (Elektra)
EL&P (A&M)
Grateful Dead (Arista)

SCOTT MICHAELS, MD: Playing various cuts. Playing EW&F, JEFFERSON STARSHIP, DR. HOOD, BEE GEES (BOTH), STEPHEN BISHOP, LINDA RONSTADT and BOB SEGER singles.

MOST ADDED

- ALICE COOPER**
From The Inside (WB) 10/10
- DOORS**
An American... (Elektra) 9/9
- BOB MARLEY**
Babylon By Bus (Island) 10/9
- DIRE STRAITS**
Dire Straits (WB) 16/8
- AC/DC**
If You Want Blood (A&M) 7/7

Two numbers follow each album title. The first represents total number of Eastern stations playing the album this week. The second is the number of those stations that added it this week.

MEDIUM

- NEIL YOUNG**
Comes A... (WB/Reprise) 21/2
- AL STEWART**
Time Passages (Arista) 23/10
- J. GEILS**
Sanctuary (EMI-American) 14/9
- IAN MATTHEWS**
Stealin'... (Mushroom) 12/9
- SANTANA**
Inner Secrets (Col) 16/9

Two numbers follow each album title. The first represents total number of Eastern stations playing the album this week. The second is the number of those stations who reported it in medium rotation this week.

THE HOTTEST

- BILLY JOEL**
52nd Street (Col) 28/26
- ERIC CLAPTON**
Backless (RSO) 24/19
- QUEEN**
Jazz (Elektra) 26/19
- LINDA RONSTADT**
Living In The... (Asylum) 24/17
- STYX**
Pieces Of Eight (A&M) 17/15

Two numbers follow each album title. The first represents total number of Eastern stations playing the album this week. The second is the number of those stations who reported it in hot rotation this week.

i95 Bridgeport

203-579-9995

ADDED
Todd Rundgren (WB Bristle)
FM (Viral)
Dire Straits (WB)

MEDIUMS
Stevy Dan (ABC)
Boston (Epic)
J. Geils (EMI-American)
Van Morrison (WB)
Kansas (Kirtshner)
Poco (ABC)
Styx (A&M)
Grateful Dead (Arista)

HOT
Billy Joel (Col)

BRIAN ST. JAMES, MD: RUNDGREN'S "Light" FM's "Taxes," STRAITS' "Sultans," STEILY'S "World," BOSTON'S "Man," GEILS' "Back," "Kiss," MORRISON'S "Checkin'," "Title," KANSAS' "Wall," POCO'S "Boomerang," STYX'S "Renegade," "Blue," "Dead's" "Lovin'," Title JOEL'S "Life," "Still-to-RONSTADT'S "Baby," POCO'S "Boomerang," STYX'S "Renegade," "Blue," "Dead's" "Lovin'," Title JOEL'S "Life," "Still-to-RONSTADT'S "Baby," QUEEN'S "Girls," STEWART'S "Lucy," "Promises," FIREFALL'S "Sweet," "Strange," JOHN'S "Madness," "Part-Time," TOTO'S "Hole," YOUNG'S "Lotta Love," Title HEART'S "Straight," SEGER'S "Tonite." Playing ROBERT JOHNSON single.

Hartford

203-247-1060

ADDED
Todd Rundgren (WB Bristle)
Dire Straits (WB)
Grateful Dead (Arista)
Poco (ABC)
Robert Johnson (Infinity)

HOT
Billy Joel (Col)
Queen (Elektra)
Linda Ronstadt (Asylum)
Chicago (Col)
Al Stewart (Arista)
Fogelberg/Wesberg (Full Moon/Epic)

MEDIUMS
Van Morrison (WB)
Jethro Tull (Chrysalis)
Ian Matthews (Mushroom)
Styx (A&M)
Santana (Col)
Cats (Elektra)
Southside Johnny (Epic)
Elton John (MCA)
Nicolette Larson (WB)

DANIEL FRANCIS HAYDIN, MD: Playing various cuts. Playing EAGLES, PAUL DAVIS and BLUES BROTHERS singles.

Long Island

516-485-9200

ADDED
Doors (Elektra)
Peter Tosh (R. Stones)
Bob Marley (Island)
Grateful Dead (Arista)
Alice Cooper (WB)
Cat Stevens (A&M)
Creme Godley (Polydor)
J.J. Walker (Elektra)

HOT
Grateful Dead (Arista)
Queen (Elektra)
EL&P (A&M)
Billy Joel (Col)
Todd Rundgren (WB Bristle)
Car (Elektra)
Rolling Stones (R. Stones)
Good Rats (Rat City)
Neil Young (WB Reprise)
Toto (Col)
Eric Clapton (RSO)
Stevy Dan (ABC)
Car (Elektra)
Who (MCA)
Elton John (MCA)
Stephen Stills (Col)
Voulez Vous (Epic)
Wear Loaf (Epic-imp)
Peter Gabriel (A&M)
Talking Heads (Sire)
Linda Ronstadt (Asylum)

LARRY REINMAN, MD: DENIS MCNAMARRA, PD: Playing various cuts. Playing EAGLES and JEFFERSON STARSHIP singles.

Q-FM-97 Buffalo

716-881-4555

ADDED
EL&P (A&M)
Alice Cooper (WB)
Molly Hatchet (Epic)
Todd Rundgren (WB Bristle)

MEDIUMS
Ted Nugent (Epic)
Firefall (A&M)
Al Stewart (Arista)
Linda Ronstadt (Asylum)
Ambrosia (WB)

HOT
Billy Joel (Col)

IRV GOLDIARR, MD: Playing various cuts. Playing HOT CHOCOLATE and BARBRA & NEIL singles.

Lewiston-Portland

207-375-4208
207-774-6364

ADDED
Robert Johnson (Infinity)
Peter Tosh (R. Stones)
Alice Cooper (WB)
FM (Viral)
Ragge Knighton (ARC Col)
Chuck Kruger (Sait)

HOT
Billy Joel (Col)
Grateful Dead (Arista)
Queen (Elektra)
Cats (Elektra)
Heart (Portrait)
Jethro Tull (Chrysalis)
Toto (Col)
Outlaws (Arista)
Van Morrison (WB)
Foreigner (A&M)
Toto (Col)
Baby Grand (Arista)
Santana (Col)
Styx (A&M)
Who (MCA)
Ian Matthews (Mushroom)

JOSE DIAZ, MD: Playing various cuts. Playing BLUES BROTHERS, JEFFERSON STARSHIP, JAPAN, STEELY DAN, EW&F, JUSTIN HAYWARD, and GENE COTTON singles.

CHOM-FM Montreal

514-935-2425

ADDED
Poco (ABC)
Toto (Col)
Vaidy (A&M)

MEDIUMS
Firefall (A&M)
Al Stewart (Arista)
Steve Harley (Capitol)
Styx (A&M)
Who (MCA)
Boston (Epic)
Foreigner (A&M)
Eric Clapton (RSO)
Stephen Stills (Col)

HOT
EL&P (A&M)
Santana (Col)
Billy Joel (Col)
Queen (Elektra)
Heart (Portrait)
Starmans (Sait)
TOCC (Polydor)
Dire Straits (WB)

BOBBY GALE, ROB BRAID, MD: Playing various cuts. Playing J. GEILS and POINTER SISTERS singles.

wQem Hagerstown

301-797-7300

ADDED
EL&P (A&M)
Todd Rundgren (WB Bristle)
Outlaws (Arista)

MEDIUMS
Heart (Portrait)
Fogelberg/Wesberg (Full Moon/Epic)
Linda Ronstadt (Asylum)
Elton John (MCA)
Queen (Elektra)

HOT
Al Stewart (Arista)
Billy Joel (Col)
Firefall (A&M)
Chicago (Col)
Toto (Col)
Eric Clapton (RSO)

CHARLIE BUCHANAN, MD: Playing various cuts. Playing HALL & OATES, JEFFERSON STARSHIP, BEE GEES (HEAVEN), ALICE COOPER and HOT CHOCOLATE singles.

Long Island

516-661-4000

ADDED
Cat Stevens (A&M)
Doors (Elektra)
Alice Cooper (WB)
Bob Marley (Island)
Frank Weber (RCA)
Melissa Manchester (Arista)
Peter Tosh (R. Stones)
Roadmap (Cherry)
Creme Godley (Polydor)
Phi Manzanera (Polydor)
EL&P (A&M)
Bob James (Col-Tappan Zee)

HOT
Grateful Dead (Arista)
Billy Joel (Col)
Poco (ABC)
Eric Clapton (RSO)
Toto (Col)
Santana (Col)
EL&P (A&M)
Who (MCA)
Queen (Elektra)
Styx (A&M)
Neil Young (WB Reprise)
Linda Ronstadt (Asylum)
Boston (Epic)
Rolling Stones (R. Stones)
Elton John (MCA)

MEDIUMS
Al Stewart (Arista)
Heart (Portrait)
TOCC (Polydor)
Yes (A&M)
Outlaws (Arista)

BERNIE BERNARD, MD: Playing various cuts. Playing HOT CHOCOLATE, BLUES BROTHERS, JEFFERSON STARSHIP and HALL & OATES singles.

New York

212-986-8844

ADDED
Werewolves (RCA)
Robert Johnson (Infinity)
Sail Cafe (A&M)
Reggie Knighton (ARC Col)
Alice Cooper (WB)
Crazy Horse (RCA)
John Palumbo (Litesong)
Clash (Epic)
AC/DC (A&M)
David Bromberg (Fantasy)
Cat Stevens (A&M)
Cooder, Brown (Lone Star)
Patrick Moraz (Chrysalis/Polydor)
Lene Lovich (Shift)

HOT
Billy Joel (Col)
EL&P (A&M)
Grateful Dead (Arista)
Queen (Elektra)
J. Geils (EMI American)
Mark Almond (A&M/Horizon)
Rachel Sweet (Shift)
Southside Johnny (Epic)
Steve Forbert (Nemperor)
Peter Tosh (R. Stones)
Dire Straits (WB)
Todd Rundgren (WB Bristle)
Eric Clapton (RSO)
Pointer Sisters (Planet)
Bob Marley (Island)

MEDIUMS
None

TOM MORRERA, MD: Playing various cuts. Playing JEFFERSON STARSHIP, EAGLES, BLUES BROTHERS, ROLLING STONES (GOLD), NICK LOWE, BEE GEES and THE CRAMPS singles.

These days, when you say "Sad Café," everyone smiles.

Don't let the name fool you. Sad Cafe is one of the happiest events of the year and their new album is one of the hottest on the street, as you can easily see:

"SAD CAFE" INCLUDES THE HEAVILY-REQUESTED SINGLE "RUN HOME GIRL" ON A&M RECORDS & TAPES

Produced by John Punter

© 1978 A&M Records, Inc. All Rights Reserved.



SAD CAFÉ

Billboard #2 National Add-On
 Record World
 #3 Most Added
 Cashbox
 #6 Most Added
 Album Network
 #2 New Action
 Bill Hard #9 Most Added
 R&R #9 Most Added
 Goodphone Debuts at 45

THE FOLLOWING STATIONS ARE VERY HAPPY WITH SAD CAFÉ:

- | | | | | | | | | | | | | |
|------|------|---------|------|---------|---------|---------|------|------|------|------|---------|---------|
| WKLS | WRAS | WSHE | WINZ | WORJ | WNOR-FM | WRXL | WWWZ | Y102 | WXLM | WTTK | WBRU | WLOB-FM |
| WEER | WLMD | WUOG | KWKI | WBCN | WAVA | WHFS | WGTV | WAUD | WAHR | WLYX | WNEW-FM | WIOQ |
| WYSP | WKGN | WRNW | WBUF | WMJQ | WCMF | WOUR | WAAL | WSPK | WPDH | WBLM | WAER | WSAY |
| WMDI | KSFT | WJKL | WGOE | WBAB | WLIR | WNYT | WEZX | KICE | WLUP | WMMS | WYDD | WKDD |
| WKUE | KSMB | WAIL | WOMP | WYUD | WVAF | WWKS | WQBK | WWOM | WQMG | WQUT | KYNO-FM | KZAP |
| WQDR | WDBS | WRPL | WROQ | WBBB | WIBA | WNAP | WABX | WZMF | WYXE | KADI | KYYS | KWFM |
| WZZQ | WWCK | WIOT | WMHE | WLAV-FM | WIOG | WHNN | WXKE | WMIR | KLRB | KSFM | WCCC | WPLR |
| WDIZ | WJAX | WYFE | KBLE | KMJK | KZEW | KTXQ | KLOL | KPFT | KNCN | KZOM | KGKQ | KGGO |
| KCBC | KVAN | WSPL | KFMH | KQIC | KCIM | KNTO-FM | KGLR | KTIM | KYTX | KKTX | KNX-FM | KTYD |
| KSDT | KLAY | KFLY-FM | KWST | KZLA | KOME | KSJO | KISW | KZOK | KGON | KZOZ | KZEL | KIOK |
| KBUH | KSPN | KAAC | KKFM | KBCO | KRMR | KAZY | KFML | KTCL | KILO | KRST | KAWY | KIOZ |
| KFHE | KRLY | WTUE | KVAM | KLBJ | KREM-FM | WAQX | WXRD | KDKB | KFMS | WVOK | KROG | |



STYX CLICKS IN NEW YORK PIX - A&M recording artist Tommy Shaw of Styx is pictured (right) during a visit with WNEW-FM/New York's "Night Bird" Allison Steele (left).

MACKELL'S THE ONE FOR WIOQ - UA recording artist Joanne Mackell conversed with WIOQ/Philadelphia air personalities following a recent area club date. Pictured (front, l-r) are WIOQ MD Helen Leicht, UA's Rich Tamburro, WIOQ's Jim Harlan; (back, l-r) station's Michael Tozzi, manager Sid Schwartz, Mackell, and station's Ed Sciaky.

EAST

WPLJ 95.5 New York
212-581-7777

ADDED
Eric Clapton (RSD)
EL&P (A&M)
Doors (Elektra)

MEDIUMS
None

HOT
Billy Joel (Col)

LARRY BERGER, PD: Playing various cuts. Playing BOB SEGER, STEELY DAN and CAT STEVENS "Bad Brakes" singles.

WRVR 106.7 New York
212-335-1700

ADDED
Bob James (Tappan Zee Col)
Wilton Felder (ABC)
Dave Valentin (Arista)

MEDIUMS
None

HOT
Al Jarreau (WB)
Chuck Mangione (A&M)
Weather Report (AARC Col)

CHUCK MITCHELL, MD: Playing various cuts.

CHOP Ottawa
613-563-1919

ADDED
Firefall (A&I)
Richard T. Bear (RCA)
Tom Waits (Arista)
Bob Marley (Island)

MEDIUMS
David Bowie (RCA)
Chicago (Col)
McGarrigles (WB)
Kenny Loggins (Col)
Gerry Rafferty (UA)
Santana (Col)
George Thorogood (Rounder)
War of Worlds (Col)
Who (MCA)
Yes (A&I)

HOT
John Armatrading (A&M)
Cano (A&M)
Cars (Elektra)
Eric Clapton (RSD)
Joe Cocker (Asylum)
Doucette (Mushroom)
Steve Gibbons (Polydor)
Heart (Portrait)
Billy Joel (Col)
Elton John (MCA)
Van Morrison (WB)
Linda Ronstadt (Asylum)
Al Stewart (Arista)
10CC (Polydor)
Gino Vannelli (A&M)
Neil Young (WB-Reprise)

SHERYL NICHOLSON, MD; BRIAN MURPHY, MD; AR MATRADING'S "Pregnant" CANO'S "Circle" CAR'S "Needed" GIL CLAPTON'S "Anytime" COCKER'S "Fun" DOUCETTE'S "Find" GIBBONS' Title "Spitting" HEART'S "Sivagah" Title JOE'S "Lie" "Zanzibar" JOHN'S "Georgia" "Part-Time" MORRISON'S Title "Obsession" "Hall" RONSTADT'S "RAB" STEWART'S Title "Song" 10CC'S "Holiday" VANNELLI'S "River" "Appaloosa" "Stop" NEIL YOUNG'S "Winds" "One" Playing PETER TOSH, BEE GEES (HEAVEN), ALICE COOPER (BOTH) and ELVIS COSTELLO singles.

WVE Pittsburgh
412-562-5900

ADDED
EL&P (A&I)

MEDIUMS
Al Stewart (Arista)
Van Morrison (WB)
Santana (Col)
Ted Nugent (Epic)
Fogelberg/Weisberg (Full Moon-Epic)
Heart (Portrait)
Elton John (MCA)
Neil Young (WB-Reprise)
Steely Dan (ABC)

HOT
Foreigner (A&I)
Boston (Epic)
Styx (A&M)
Linda Ronstadt (Asylum)
Heart (Portrait)
Eric Clapton (RSD)
Kansas (Kirschner)
Neil Young (WB-Reprise)
Billy Joel (Col)

JOHN MCGHAN, PD: Playing various cuts. Playing EAGLES single.

WIOQ Philadelphia
215-835-6100

ADDED
Jean Michel Jarre (Polydor)
AC/DC (A&I)
Bob Marley (Island)
Doors (Elektra)
Alice Cooper (WB)

MEDIUMS
Ultravox (Antilles)
King of Hearts (Capitol)
Toto (Col)
Firefall (A&I)
J. Geils (EMI-American)
Bliss Band (Col)
Steve Forbert (Nemperor)

HOT
Grateful Dead (Arista)
Billy Joel (Col)
Rolling Stones (R. Stones)
Johnny's Dance Band (RCA)
Cars (Elektra)
Pointer Sisters (Planet)
Blondie (Chrysalis)
Poco (ABC)
Heart (Portrait)
10CC (Polydor)

HELEN LEICHT, MD: Playing various cuts. Playing BLUES BROTHERS, JEFFERSON STARSHIP and SHOES singles.

wyxp Philadelphia
215-839-7625

ADDED
Jesse C. Young (Elektra)

MEDIUMS
Greg Kihn (Berskeky)
Pointer Sisters (Planet)
Neil Young (WB-Reprise)
Ian Matthews (Mushroom)
Ace Frehley (Casablanca)
Cars (Elektra)
John Armatrading (A&M)
Steely Dan (ABC)
Talking Heads (Sire)
Santana (Col)
Ted Nugent (Epic)
Rush (Mercury)

HOT
Queen (Elektra)
Eric Clapton (RSD)
Billy Joel (Col)
Linda Ronstadt (Asylum)
Yes (A&I)
Styx (A&M)
Boston (Epic)
Foreigner (A&I)

STEPHEN JOHNSON, MD: Playing various cuts. Playing EAGLES, JEFFERSON STARSHIP, JOE COCKER, CHICAGO, HEART, TOTO, GINO VANNELLI and FIREFALL singles.

WDFW Pittsburgh
412-562-5900

ADDED
EL&P (A&I)

MEDIUMS
Al Stewart (Arista)
Van Morrison (WB)
Santana (Col)
Ted Nugent (Epic)
Fogelberg/Weisberg (Full Moon-Epic)
Heart (Portrait)
Elton John (MCA)
Neil Young (WB-Reprise)
Steely Dan (ABC)

HOT
Foreigner (A&I)
Boston (Epic)
Styx (A&M)
Linda Ronstadt (Asylum)
Heart (Portrait)
Eric Clapton (RSD)
Kansas (Kirschner)
Neil Young (WB-Reprise)
Billy Joel (Col)

JOHN MCGHAN, PD: Playing various cuts. Playing EAGLES single.

WDFW Pittsburgh
412-562-5900

ADDED
EL&P (A&I)

MEDIUMS
Al Stewart (Arista)
Van Morrison (WB)
Santana (Col)
Ted Nugent (Epic)
Fogelberg/Weisberg (Full Moon-Epic)
Heart (Portrait)
Elton John (MCA)
Neil Young (WB-Reprise)
Steely Dan (ABC)

HOT
Foreigner (A&I)
Boston (Epic)
Styx (A&M)
Linda Ronstadt (Asylum)
Heart (Portrait)
Eric Clapton (RSD)
Kansas (Kirschner)
Neil Young (WB-Reprise)
Billy Joel (Col)

JOHN MCGHAN, PD: Playing various cuts. Playing EAGLES single.

WBRU Providence
401-272-9550

ADDED
AC/DC (A&I)
Werewolves (RCA)
Nicolette Larson (WB)
Tom Scott (Col)
Sad Cafe (A&M)
Creme Godley (Polydor)
Doors (Elektra)
Phil Manzanera (Polydor)
Bob Marley (Island)
J.J. Walker (Elektra)
Rezillos (Sire)

MEDIUMS
Jesse C. Young (Elektra)
Sea Level (Capricorn)
EL&P (A&I)
Aerosmith (Col)
Al Stewart (Arista)
Bryan Ferry (A&I)
Santana (Col)
Boston (Epic)

Who (MCA)
Yes (A&I)
Brend (MCA)

HOT
J. Geils (EMI-American)
Devo (WB)
Queen (Elektra)
Grateful Dead (Arista)
Van Morrison (WB)
Todd Rundgren (WB-Brville)
Blondie (Chrysalis)
Rolling Stones (R. Stones)
Robert Johnson (Infinity)
Cars (Elektra)
Billy Joel (Col)
FM (Visa)
Eric Clapton (RSD)
Dire Straits (WB)
Joan Armatrading (A&M)
Foreigner (A&I)
Bruce Springsteen (Col)
Tracy Nelson (Audio Dir)

STEVE STOCKMAN, MD: Playing various cuts. Playing BLUES BROTHERS, EAGLES, EW&F, HOT CHOCOLATE and JEFFERSON STARSHIP singles.

WCMF Rochester
716-288-3200

ADDED
Robert Johnson (Infinity)
Dane Donahue (Col)
Bob Marley (Island)
Steve Forbert (Nemperor)
Alice Cooper (WB)
FM (Visa)
Dire Straits (WB)
John Palumbo (Lifesong)
Doors (Elektra)
Peter Tosh (R. Stones)
Sad Cafe (A&M)

HOT
Eric Clapton (RSD)
Billy Joel (Col)
Al Stewart (Arista)
Nicolette Larson (WB)
10CC (Polydor)
Bliss Band (Col)
Firefall (A&I)
Queen (Elektra)
Van Morrison (WB)
Rolling Stones (R. Stones)
Linda Ronstadt (Asylum)
Styx (A&M)
Neil Young (WB-Reprise)
Gino Vannelli (A&M)
Grateful Dead (Arista)
Kansas (Kirschner)
Jan Matthews (Mushroom)
Starz (Capitol)
Fogelberg/Weisberg (Full Moon-Epic)
Chuck Mangione (A&M)
Kenny Loggins (Col)
Kansas (Kirschner)

GARY WHIPPLE, MD: Playing various cuts. Playing LINDISFARNE and BLUES BROTHERS singles.

WCMF Rochester
716-288-3200

ADDED
Robert Johnson (Infinity)
Dane Donahue (Col)
Bob Marley (Island)
Steve Forbert (Nemperor)
Alice Cooper (WB)
FM (Visa)
Dire Straits (WB)
John Palumbo (Lifesong)
Doors (Elektra)
Peter Tosh (R. Stones)
Sad Cafe (A&M)

HOT
Eric Clapton (RSD)
Billy Joel (Col)
Al Stewart (Arista)
Nicolette Larson (WB)
10CC (Polydor)
Bliss Band (Col)
Firefall (A&I)
Queen (Elektra)
Van Morrison (WB)
Rolling Stones (R. Stones)
Linda Ronstadt (Asylum)
Styx (A&M)
Neil Young (WB-Reprise)
Gino Vannelli (A&M)
Grateful Dead (Arista)
Kansas (Kirschner)
Jan Matthews (Mushroom)
Starz (Capitol)
Fogelberg/Weisberg (Full Moon-Epic)
Chuck Mangione (A&M)
Kenny Loggins (Col)
Kansas (Kirschner)

GARY WHIPPLE, MD: Playing various cuts. Playing LINDISFARNE and BLUES BROTHERS singles.

WCMF Rochester
716-288-3200

ADDED
Robert Johnson (Infinity)
Dane Donahue (Col)
Bob Marley (Island)
Steve Forbert (Nemperor)
Alice Cooper (WB)
FM (Visa)
Dire Straits (WB)
John Palumbo (Lifesong)
Doors (Elektra)
Peter Tosh (R. Stones)
Sad Cafe (A&M)

HOT
Eric Clapton (RSD)
Billy Joel (Col)
Al Stewart (Arista)
Nicolette Larson (WB)
10CC (Polydor)
Bliss Band (Col)
Firefall (A&I)
Queen (Elektra)
Van Morrison (WB)
Rolling Stones (R. Stones)
Linda Ronstadt (Asylum)
Styx (A&M)
Neil Young (WB-Reprise)
Gino Vannelli (A&M)
Grateful Dead (Arista)
Kansas (Kirschner)
Jan Matthews (Mushroom)
Starz (Capitol)
Fogelberg/Weisberg (Full Moon-Epic)
Chuck Mangione (A&M)
Kenny Loggins (Col)
Kansas (Kirschner)

GARY WHIPPLE, MD: Playing various cuts. Playing LINDISFARNE and BLUES BROTHERS singles.

WMAZ Rochester
716-232-7550

ADDED
Poco (ABC)
AC/DC (A&I)
Doors (Elektra)
Sad Cafe (A&M)

MEDIUMS
Fogelberg/Weisberg (Full Moon-Epic)
Kansas (Kirschner)
Pointer Sisters (Planet)
Bliss (Col)
Tanya Tucker (MCA)
Pat Travers (Polydor)
Neil Young (WB-Reprise)
Ian Matthews (Mushroom)
Ted Nugent (Epic)
Dire Straits (WB)
EL&P (A&I)
Grateful Dead (Arista)

Who (MCA)
10CC (Polydor)
Neil Young (WB-Reprise)

HOT
Billy Joel (Col)
Styx (A&M)
Boston (Epic)
Heart (Portrait)
Linda Ronstadt (Asylum)
Eric Clapton (RSD)
Al Stewart (Arista)
Steve Martin (WB)
Elton John (MCA)
Nicolette Larson (WB)
Chicago (Col)
Firefall (A&I)
Queen (Elektra)
Rush (Mercury)
Molly Hatchet (Epic)

DOUG JAMES, MD: POCO'S "Boomerang" DOORS' "Roadhouse" CAFE'S "Run Home" HATCHET'S "Gator" Playing BLUES BROTHERS, ACE FREHLEY, GINO VANNELLI, STARZ, LINDISFARNE, BILLY JOEL, DR HOOK, TOTO, and RENAISSANCE singles.

95X Syracuse
315-682-9538

ADDED
Dire Straits (WB)
Pointer Sisters (Planet)
Steve Martin (WB)

MEDIUMS
Grateful Dead (Arista)
Pat Travers (Polydor)
Van Morrison (WB)
Rush (Mercury)
Nicolette Larson (WB)
Kansas (Kirschner)
Doors (Elektra)
Heart (Portrait)
Van Morrison (WB)
Rolling Stones (R. Stones)
Linda Ronstadt (Asylum)
Styx (A&M)
Neil Young (WB-Reprise)
Gino Vannelli (A&M)
Grateful Dead (Arista)
Kansas (Kirschner)
Jan Matthews (Mushroom)
Starz (Capitol)
Fogelberg/Weisberg (Full Moon-Epic)
Chuck Mangione (A&M)
Kenny Loggins (Col)
Kansas (Kirschner)

HOT
Billy Joel (Col)
Fogelberg/Weisberg (Full Moon-Epic)
Aerosmith (Col)
George Thorogood (Rounder)
Eric Clapton (RSD)
Firefall (A&I)
Queen (Elektra)
Foreigner (A&I)
Chicago (Col)
Al Stewart (Arista)
Pablo Cruise (A&M)
Joan Armatrading (A&M)
Toto (Col)
Styx (A&M)
Neil Young (WB-Reprise)

ED LEVINE, MD: Playing various cuts.

chunfm Toronto
416-925-6666

ADDED
Poco (ABC)
Pointer Sisters (Planet)
Rick Wright (Col)

MEDIUMS
Gino Vannelli (A&M)
Boston (Epic)
Billy Joel (Col)
Queen (Elektra)
Rush (Mercury)
Who (MCA)
Sea Level (Capricorn)

Roy Hill (Arista)
Phoebe Snow (Col)

HOT
Van Morrison (WB)
Eric Clapton (RSD)
Styx (A&M)
Toto (Col)
Chicago (Col)
Lee Oskar (Elektra)
Dire Straits (WB)
Al Stewart (Arista)
Santana (Col)
Stephen Stills (Col)

NANCI KRANT, MD: Playing various cuts. Playing EW&F single.

WROX 107 Washington, D.C.
202-686-3252

ADDED
EW&F (A&M)
Steely Dan (ABC)

MEDIUMS
Boston (Epic)
Heart (Portrait)

HOT
Queen (Elektra)
Linda Ronstadt (Asylum)
Toto (Col)

KATHY KONNER, MD: Playing various cuts. Playing EAGLES and BEE GEES singles.

dc 10 Washington, D.C.
301-589-7100

ADDED
Dire Straits (WB)
Bandit (Ariola)
Livingston Taylor (Epic)

MEDIUMS
Poco (ABC)
Ted Nugent (Epic)
EL&P (A&I)
10CC (Polydor)
Molly Hatchet (Epic)
Stillwater (Capricorn)
Outlaws (Arista)
Rush (Mercury)
Crack the Sky (Lifesong)
Starz (Capitol)
Pat Travers (Polydor)
Robert Johnson (Infinity)
J. Geils (EMI-American)

Southside Johnny (Epic)
HOT
Linda Ronstadt (Asylum)
Firefall (A&I)
Billy Joel (Col)
Neil Young (WB-Reprise)
Queen (Elektra)
Grateful Dead (Arista)
Van Morrison (WB)
Santana (Col)
Al Stewart (Arista)
Chicago (Col)
Elton John (MCA)
Toto (Col)
George Thorogood (Rounder)
Aerosmith (Col)
Jeffro Tull (Chrysalis)
Kansas (Kirschner)

MICHAEL MCKAY, MD: Playing various cuts. Playing EAGLES, BOB SEGER and IAN MATTHEWS singles.

Worcester
617-752-5611

ADDED
Lindisfarne (Atco)
Dire Straits (WB)
Robert Johnson (Infinity)
Peter Tosh (R. Stones)

MEDIUMS
Chicago (Col)
Neil Young (WB-Reprise)
Eric Clapton (RSD)
EL&P (A&I)
J. Geils (EMI-American)
Hall & Oates (RCA)
Styx (A&M)
Elton John (MCA)
Nicolette Larson (WB)

Pointer Sisters (Planet)
HOT
Boston (Epic)
Fogelberg/Weisberg (Full Moon-Epic)

Billy Joel (Col)
Van Morrison (WB)
Queen (Elektra)
Linda Ronstadt (Asylum)
Steely Dan (ABC)
Al Stewart (Arista)
Who (MCA)
Ian Matthews (Mushroom)

JOHN DUNCAN, PD; PAUL LEMIEUX, MD: Playing various cuts. Playing EAGLES single.

wcomp Wheeling
614-676-5661

ADDED
AC/DC (A&I)
Todd Rundgren (WB-Brville)

MEDIUMS
Fogelberg/Weisberg (Full Moon-Epic)
Player (RSD)
Al Stewart (Arista)
Molly Hatchet (Epic)
Bob Seger (Capitol)
Toto (Col)
Blue Oyster Cult (Col)
Ambrosia (WB)
Yes (A&I)
Elton John (MCA)
Aerosmith (Col)
Neil Young (WB-Reprise)
Kansas (Kirschner)
Santana (Col)
Tanya Tucker (MCA)
Queen (Elektra)
Pointer Sisters (Planet)
Fresh (Prodigal)
Starz (Capitol)
Cindy Bullens (UA)

Van Morrison (WB)
Southside Johnny (Epic)
Jan Matthews (Mushroom)
10CC (Polydor)
Sea Level (Capricorn)
Olivia Newton John (MCA)

HOT
Heart (Portrait)
Styx (A&M)
Foreigner (A&I)
Boston (Epic)
Billy Joel (Col)
Who (MCA)
Ace Frehley (Casablanca)
Gene Simmons (Casablanca)
Peter Dinklage (Casablanca)
Paul Stanley (Casablanca)
Linda Ronstadt (Asylum)
Rolling Stones (R. Stones)
Cars (Elektra)
Gino Vannelli (A&M)
Chicago (Col)
Ted Nugent (Epic)
Rush (Mercury)
Eric Clapton (RSD)

ROY STUEWE, PD: Playing various cuts. Playing JEFFERSON STARSHIP, BEE GEES (BOTH), EXILE, JOE COCKER, NICK GILDER (CHILD), singles.

SOUTH

brock Atlanta
404-325-0960

ADDED
Alice Cooper (WB)
Sad Cafe (A&M)
Bandit (Ariola)
Grateful Dead (Arista)
George Thorogood (Rounder)

MEDIUMS
Firefall (A&I)
Chicago (Col)
Gino Vannelli (A&M)
Steely Dan (ABC)
Boston (Epic)
Kenny Loggins (Col)

HOT
Elton John (MCA)
Eric Clapton (RSD)
Toto (Col)
Billy Joel (Col)
Al Stewart (Arista)
Linda Ronstadt (Asylum)
Queen (Elektra)
Foreigner (A&I)
Kansas (Kirschner)
Styx (A&M)
Neil Young (WB-Reprise)
Heart (Portrait)

DEBBIE GARNER: Playing various cuts.

WRPL 1540 Charlotte
704-372-1504

ADDED
Chick Corea (Polydor)
John Hassell (Tomato)
Creme Godley (Polydor)
Lynch (A&I)
Bob James (Col-Tappan Zee)
Doors (Elektra)
J.J. Walker (Elektra)
Alice Cooper (WB)
Patrick Moraz (Charisma-Polydor)
Lanchester/Lumley (RSD)

MEDIUMS
Lord of Rings (Fantasy)
Gordon Payne (A&M)
Bryan Ferry (A&I)
Spirit (Potato)
Wishbone Ash (MCA)
Firefall (A&I)
Stephen Stills (Col)
Heart (Portrait)
Richard Wright (Col)
Tom Scott (Col)
Smak (Fantasy)
FM (Visa)
Pointer Sisters (Planet)
Roger Glover (Polydor)
Scorpions (IHL-1)

HOT
J. Geils (EMI-American)
Peter Tosh (R. Stones)
Grateful Dead (Arista)
Rockets (Tom 'N' Jerry)
EL&P (A&I)
Rutles (WB)
Tracy Nelson (Audio Dir)
Elvin Bishop (Capricorn)
Fotomaker (A&I)
Queen (Elektra)
Joan Armatrading (A&M)
Rush (Mercury)
George Thorogood (Rounder)
Matrix (WB)
Woody Herman (Century)
Poco (ABC)
Neil Larsen (A&M/Horizontal)
Dire Straits (WB)
Dave Valentin (Arista)

DON KEITH, PD: Playing various cuts. Playing R. GEILS, JEFFERSON STARSHIP and EAGLES singles.

WRPL 1540 Charlotte
704-372-1504

ADDED
Chick Corea (Polydor)
John Hassell (Tomato)
Creme Godley (Polydor)
Lynch (A&I)
Bob James (Col-Tappan Zee)
Doors (Elektra)
J.J. Walker (Elektra)
Alice Cooper (WB)
Patrick Moraz (Charisma-Polydor)
Lanchester/Lumley (RSD)

MEDIUMS
Lord of Rings (Fantasy)
Gordon Payne (A&M)
Bryan Ferry (A&I)
Spirit (Potato)
Wishbone Ash (MCA)
Firefall (A&I)
Stephen Stills (Col)
Heart (Portrait)
Richard Wright (Col)
Tom Scott (Col)
Smak (Fantasy)
FM (Visa)
Pointer Sisters (Planet)
Roger Glover (Polydor)
Scorpions (IHL-1)

HOT
J. Geils (EMI-American)
Peter Tosh (R. Stones)
Grateful Dead (Arista)
Rockets (Tom 'N' Jerry)
EL&P (A&I)
Rutles (WB)
Tracy Nelson (Audio Dir)
Elvin Bishop (Capricorn)
Fotomaker (A&I)
Queen (Elektra)
Joan Armatrading (A&M)
Rush (Mercury)
George Thorogood (Rounder)
Matrix (WB)
Woody Herman (Century)
Poco (ABC)
Neil Larsen (A&M/Horizontal)
Dire Straits (WB)
Dave Valentin (Arista)

DON KEITH, PD: Playing various cuts. Playing R. GEILS, JEFFERSON STARSHIP and EAGLES singles.

MOST ADDED

ALICE COOPER
From The Inside (WB) 13/3

GRATEFUL DEAD
Shakedown... (Arista) 16/7

ROBERT JOHNSON
Close Personal... (Infinity) 8/7

SAD CAFE
Misplaced Ideals (A&M) 9/7

DOORS
An American... (Elektra) 5/5

J. GEILS
Sanctuary (EMI-American) 10/5

Two numbers follow each album title. The first represents total number of Southern stations playing the album this week. The second is the number of those stations that added it this week.

WROX Charlotte
704-392-6191

ADDED
Elvin Bishop (Capricorn)
Stillwater (Capricorn)

MEDIUMS
Queen (Elektra)
Styx (A&M)
Fogelberg/Weisberg (Full Moon-Epic)
Boston (Epic)
Ted Nugent (Epic)
Toto (Col)
Chicago (Col)

HOT
Linda Ronstadt (Asylum)
Nicolette Larson (WB)
Heart (Portrait)
Eric Clapton (RSD)
Pointer Sisters (Planet)
Neil Young (WB-Reprise)

JACKIE FORSTING, MD: Playing various cuts. Playing BEE GEES (HEAVEN), JEFFERSON STARSHIP, BLUES BROTHERS, EAGLES and ACE FREHLEY singles.

MEDIUM

OUTLAWS
Playing To Win (Arista) 14/12

QUEEN
Jazz (Elektra) 28/10

NEIL YOUNG
Comes A... (WB/Reprise) 20/9

Two numbers follow each album title. The first represents total number of Southern stations playing the album this week. The second is the number of those stations who reported it in medium rotation this week.

Corpus Christi
512-855-4641

ADDED
Dire Straits (WB)
Fotomaker (WB)
J.J. Walker (Elektra)
Alice Cooper (WB)

MEDIUMS
Queen (Elektra)
Starz (Capitol)
Tanya Tucker (MCA)
Jules & Poir (Bears (Col))
Bandit (Ariola)
Jesse C. Young (Elektra)
Johnny Guitar Watson (DJM)
Outlaws (Arista)
Rush (Mercury)
EL&P (A&I)
Todd Rundgren (WB-Brville)
Joan Armatrading (A&M)
Santana (Col)

Nicolette Larson (WB)
Grove Washington Jr. (Motown)

HOT
Billy Joel (Col)
Al Stewart (Arista)
Toto (Col)
Grateful Dead (Arista)
Linda Ronstadt (Asylum)
Eric Clapton (RSD)
Chicago (Col)
Pointer Sisters (Planet)
Styx (A&M)
Southside Johnny (Epic)
Who (MCA)
Poco (ABC)
J. Geils (EMI-American)
Santana (Col)

MANDO CAMINA, MD: DOORS' "Road House" "Dawn" MARLEY'S "Vibrations" FOTOMAKER'S "Miles" "Lies" "Dance" WALKER'S "Lone Wolf" COOPER'S Title "Hills" "How" QUEEN'S Title "entertain" "Jealousy" "Rude" "Girls" WASHINGTON'S "Way You Are" "GILS" "Hurt" "Wild" "Stop" Playing BLUES BROTHERS, CITY BOY and LEGS DIAMOND singles.

THE HOTTEST

BILLY JOEL
52nd Street (Col) 29/29

AL STEWART
Time Passages (Arista) 25/24

ERIC CLAPTON
Backless (RSD) 29/22

FIREFALL
Elan (A&I) 28/22

LINDA RONSTADT
Living In The... (Asylum) 22/20

Two numbers follow each album title. The first represents total number of Southern stations playing the album this week. The second is the number of those stations who reported it in hot rotation this week.

KTXQ Dallas-Ft. Worth
214-528-5500

ADDED
EL&P (A&I)
Robert Johnson (Infinity)
Alice Cooper (WB)
Triumph (RCA)
Cat Stevens (A&M)
Sad Cafe (A&M)
Arlyn Gale (ABC)
Tanya Tucker (MCA)
Grateful Dead (Arista)

MEDIUMS
Bandit (Ariola)
Neil Young (WB-Reprise)
Poco (ABC)
Jesse C. Young (Elektra)
Heart (Portrait)
Aerosmith (Col)
Kansas (Kirschner)
Queen (Elektra)
Santana (Col)

Chiff Richard (Rocket)
Stillwater (Capricorn)
Pat Travers (Polydor)

HOT
Eric Clapton (RSD)
Firefall (A&I)
Al Stewart (Arista)
Toto (Col)
Styx (A&M)
Billy Joel (Col)
Fogelberg/Weisberg (Full Moon-Epic)
Queen (Elektra)
Styx (A&M)
Heart (Portrait)
Aerosmith (Col)
Kansas (Kirschner)
Queen (Elektra)
Santana (Col)

TIM SPENCER, PD: Playing various cuts. Playing JEFFERSON STARSHIP, BLUES BROTHERS, EAGLES, singles.

“EQUINOXE”

FROM JEAN MICHEL JARRE, CREATOR OF “OXYGENE.”

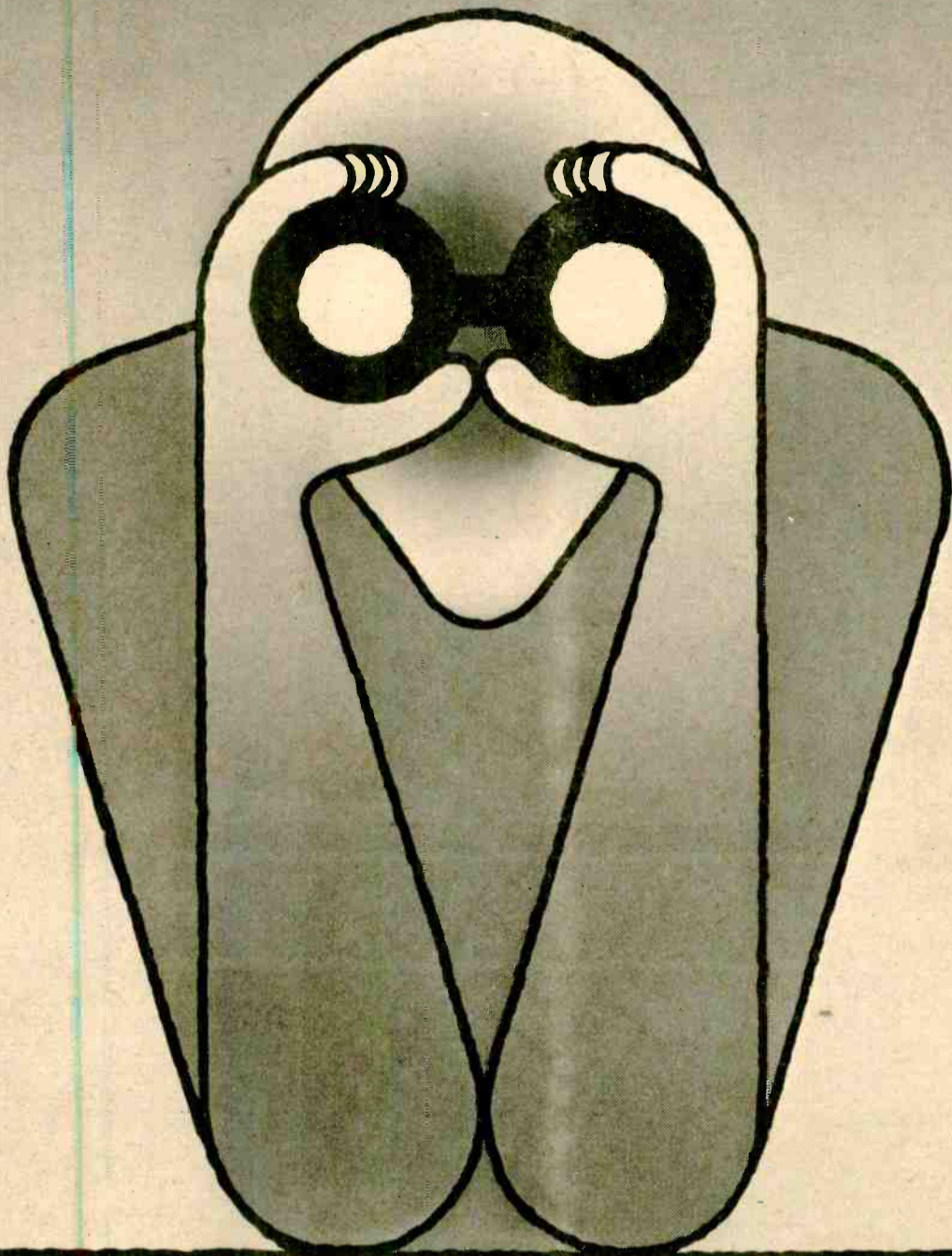

Jean Michel Jarre's first album "Oxygene" was released in the midst of a spate of albums by hard-rock heavies with built-in audiences. And without a single screaming lead vocal or one piercing guitar solo, "Oxygene" quickly became Europe's #1 album. Its success spread to the United States, and Jean Michel Jarre was hailed as a brilliant new musical influence. Now, Jean Michel Jarre's new

album, "Equinoxe" is here. It's magical, other-world synthesizers and dramatic musical concepts totally immerse the

listener in an environment of sound that is unlike anything else. "Equinoxe" reaches beyond the ordinary, and takes you to a place where time stands still.

Jean Michel Jarre. "Equinoxe:"
It isn't just heard, it's experienced.
On Polydor Records and Tapes.



PD-1-6175

 POLYDOR INCORPORATED
A POLYGRAM COMPANY

A product from Disques Dreyfus A division of Francis Dreyfus Music

SOUTH

KZEW Dallas 214-748-9898

ADDED
Spirit (Potato)
Alice Cooper (WB)
Robert Johnson (Infinity)
Gino Vannelli (A&M)
Cat Stevens (A&M)
Sad Cafe (A&M)

MEDIUMS
Kenny Loggins (Col)
Joe Cocker (Asylum)
Chuck Mangione (A&M)
Stephen Stills (Col)

HOT
Queen (Elektra)
Eton John (MCA)
Eric Clapton (A&M)
Furell (A&M)
Heart (Portrait)
Billy Joel (Col)
Van Morrison (WB)
Joan Armatrading (A&M)
Al Stewart (Arista)

DORIS MILLER, MD: Playing various cuts. Playing **BLUES BROTHERS**, **EAGLES** and **HALL & OATES** singles.

El Paso 915-533-8211

ADDED
J. Geils (EMI-American)
Grateful Dead (Arista)

MEDIUMS
Boston (Epic)
Eton John (MCA)
Van Morrison (WB)
Ted Nugent (Epic)
Queen (Elektra)
Foreigner (A&M)
Fogelberg/Weisberg (Full Moon-Epic)
Rolling Stones (R. Stones)

JOHN MARKAKOS, MD: GELLS' "Kiss" STILLWATER'S "Women" DEAD'S "Lovin'" Playing **JEFFERSON STARSHIP** and **PETER TOSH** singles.

KLOL Houston 713-526-4591

ADDED
Alice Cooper (WB)
Roadmap (Cherry)
Robert Johnson (Infinity)
Crazy Horse (RCA)
Doors (Elektra)
Sad Cafe (A&M)

MEDIUMS
Styx (Capitol)
Dire Straits (WB)
Firefall (A&M)
Arlan Gale (ABC)
Jan Matthews (Mushroom)
Stillwater (Capricorn)
Toto (Col)

PAUL RIANN, MD/PD: Playing various cuts. Playing **BLUES BROTHERS**, **EAGLES** and **TEMPLE OF THE DOGMAS** singles.

Jacksonville 904-633-2785

ADDED
AC/DC (A&M)

MEDIUMS
None

HOT
Molly Hatchet (Epic)
Linda Ronstadt (Asylum)
Styx (A&M)
Gino Vannelli (A&M)
Who (MCA)
Firefall (A&M)
Billy Joel (Col)
Rolling Stones (R. Stones)

RICHARD LANGLOIS, MD: Playing various cuts. Playing **JEFFERSON STARSHIP** single.

KNOXVILLE 615-573-2931

ADDED
Alice Cooper (WB)
Dire Straits (WB)

MEDIUMS
Nicolette Larson (WB)
Pointer Sisters (Planet)
Paul Davis (Bang)
Nick Gilder (Chrysalis)
Bob Seger (Capitol)
Jan Matthews (Mushroom)
Queen (Elektra)
Rolling Stones (R. Stones)
Who (MCA)
Yes (A&M)

KERRY LAMBERT, MD: COOPER'S Title "Serious" STRAITS' "Sultan" Playing **JEFFERSON STARSHIP** single.

KNOXVILLE 615-573-2931

ADDED
Linda Ronstadt (Asylum)
Styx (A&M)
Gino Vannelli (A&M)
Who (MCA)
Firefall (A&M)
Billy Joel (Col)
Rolling Stones (R. Stones)

RICHARD LANGLOIS, MD: Playing various cuts. Playing **JEFFERSON STARSHIP** single.

K94 KSMB Lafayette 318-232-1311

ADDED
Sad Cafe (A&M)
Painter Sisters (Planet)

MEDIUMS
Santana (Col)
Talking Heads (Sire)
Toto (Col)
Jan Matthews (Mushroom)
Styly Dan (ABC)
Ted Nugent (Epic)
Southside Johnny (Epic)
Queen (Elektra)
Poco (ABC)
Outlaws (Arista)

HOT
Fogelberg/Weisberg (Full Moon-Epic)
Van Morrison (WB)
Heart (Portrait)
Gino Vannelli (A&M)
Lynyrd Skynyrd (MCA)
Styx (A&M)
Linda Ronstadt (Asylum)
Chicago (Col)
Billy Joel (Col)
Eton John (MCA)
Al Stewart (Arista)
Firefall (A&M)
Neil Young (WB-Repulse)
Eric Clapton (RSO)

JAY WALKER, MD: CAFE'S "Run Home" POINTER'S "Fire" Playing **JUSTIN HAYWARD**, **HOT CHOCOLATE**, **ALICE COOPER**, **BEE GEES** (HEAVEN), **DR. HOOK** and **JOE COCKER** singles.

Lexington 606-252-6694

ADDED
Queen (Elektra)
Grateful Dead (Arista)
Blend (MCA)
Richard T. Bear (RCA)
EL&P (A&M)
Jesse C. Young (Elektra)

MEDIUMS
Gino Vannelli (A&M)
Eton John (MCA)
Van Morrison (WB)
Molly Hatchet (Epic)
Santana (Col)
Sea Level (Capricorn)
Styly Dan (ABC)
Baby Grand (Arista)
Jesse C. Young (Elektra)

DAVE KRUSENKLAUS, MD: JOEL'S "Zanzibar" "Shot" RONSTADT'S "Alison" "Baby" "Dream" STYX "Rene-gade" "Sing" STEWART'S "Song" "Way" HEART'S "Straight" "Cook" Title FIREFALL'S "Snur" "Goodbye" FOGELBERG/WEISBERG'S "Tell Me" "Susan" YOUNG'S "Lotta" Title "Winds" CHICAGO'S "Gone" Title CLAPTON'S "Tulsa" "Lucy" Playing **TOTO** single.

Little Rock 501-664-6666

ADDED
Starz (Capitol)
EL&P (A&M)

MEDIUMS
Van Morrison (WB)
Linda Ronstadt (Asylum)
Eton John (MCA)
Gino Vannelli (A&M)
Fogelberg/Weisberg (Full Moon-Epic)
Billy Joel (Col)
Eric Clapton (RSO)
Chicago (Col)
Ted Nugent (Epic)
Styx (A&M)
Yes (A&M)
Heart (Portrait)
Bandit (Ariola)

STUART MCRAE, ASST. PD: RUSH'S "Trees" JOHNSON'S "Waiting" Playing **PAUL DAVIS** single.

Louisville 502-585-5178

ADDED
Starz (Capitol)
J. Geils (EMI-American)
Queen (Elektra)

MEDIUMS
Fogelberg/Weisberg (Full Moon-Epic)
Boston (Epic)
Firefall (A&M)
Who (MCA)
Al Stewart (Arista)
Heart (Portrait)

DRAKE HALL, MD: Playing various cuts.

Memphis 901-726-0060

ADDED
Lindisfarne (Atco)
Molly Hatchet (Epic)

MEDIUMS
Neil Young (WB-Repulse)
Styly Dan (ABC)
Toto (Col)
Firefall (A&M)

HOT
Billy Joel (Col)
Ted Nugent (Epic)

FRANK KELLY, MD: YOUNG'S Title "Back" LINDISFARNE'S "Run" TOTO'S "Hold On" NUGENT'S "Wine" "One Woman" QUEEN'S "Race" "GIRLS" MANGIONE'S "Bellavia" JOHN'S "Madness" "Georgia" Playing **POINTER SISTERS** single.

ZETA 4 Miami 305-371-6641

ADDED
Sad Cafe (A&M)

MEDIUMS
Queen (Elektra)
Santana (Col)
EL&P (A&M)
Dire Straits (WB)
Grateful Dead (Arista)
J. Geils (EMI-American)
Molly Hatchet (Epic)

KIMBERLY JAEGER: Playing various cuts. Playing **EAGLES** and **BLUES BROTHERS** singles.

Y102 The FM Montgomery 205-265-2288

ADDED
EL&P (A&M)
Queen (Elektra)
Alice Cooper (WB)

MEDIUMS
Pablo Cruise (A&M)
Cindy Bullens (UA)
Livingston Taylor (Epic)
Stillwater (Capricorn)
Lynyrd Skynyrd (MCA)
Grateful Dead (Arista)
Levon Helm (ABC)
Chris Rea (UA)
Bobby David (20th)
Matthew Moore (Epic)

STEVE JOHNSON, MD: Playing various cuts. Playing **GOERGE THOROGOOD** single.

103 Nashville 615-254-0611

ADDED
Tom Scott (Col)
Bob James (Col-Tappan Zee)

MEDIUMS
Joe Cocker (Asylum)
Gino Vannelli (A&M)
10CC (Polydor)
Eton John (MCA)
Boston (Epic)
Kansas (Kirshner)
Ted Nugent (Epic)
Rolling Stones (R. Stones)
Jimmy Buffett (ABC)
Linda Ronstadt (Asylum)

ALAN SNEED, PD: Playing various cuts. Playing **JEFFERSON STARSHIP** and **EAGLES** singles.

New Orleans 504-529-1212

ADDED
Toto (Col)
George Santana (Tomato)
Neil Larsen (A&M/Horizon)
Bobby White (20th)

MEDIUMS
Lee Oskar (Elektra)
Chuck Mangione (A&M)
Bobby Caldwell (Cloudb)

LEE ARMSTRONG, PD: Playing various cuts.

WANO New Orleans 504-837-2424

ADDED
J. Geils (EMI-American)
Pointer Sisters (Planet)
Flint (Col)
Triumph (RCA)
Cindy Bullens (UA)

MEDIUMS
Neil Young (WB-Repulse)
Stephen Stills (Col)
Poco (ABC)
Outlaws (Arista)
Grateful Dead (Arista)
EL&P (A&M)
Talking Heads (Sire)
Yes (A&M)
Styly Dan (ABC)
Heart (Portrait)

SAMBO ROBERTS, MD: Playing various cuts. Playing **BLUES BROTHERS** and **EAGLES** singles.

Norfolk 804-623-9667

ADDED
J. Geils (EMI-American)
Sad Cafe (A&M)
Grateful Dead (Arista)

MEDIUMS
War of Worlds (Col)
Boston (Epic)
Neil Young (WB-Repulse)
Heart (Portrait)
Molly Hatchet (Epic)
Nicolette Larson (WB)

HOT
Queen (Elektra)
Toto (Col)

RON REGER, MD: Playing various cuts. Playing **TALKING HEADS**, **COOPER BROTHERS** and **BEE GEES** singles.

FM100 AM1140 Oklahoma City 405-631-8881

ADDED
Doors (Elektra)
Bruce Cockburn (Island)
Alice Cooper (WB)
Steve Forbert (Nemperor)
Paul Korda (Janus)
David Scaant (Arista)
Tom Scott (Col)
John Klemmer (ABC)

MEDIUMS
Fogelberg/Weisberg (Full Moon-Epic)
Who (MCA)
Heart (Portrait)
Ambrosia (WB)
10CC (Polydor)
Talking Heads (Sire)
Mark-Almond (A&M/Horizon)
Poco (ABC)
Jesse C. Young (Elektra)
George Thorogood (Rounder)

MIKE BAILEY, MD: Playing various cuts. Playing **BLUES BROTHERS** singles.

WDIZ Rock 100 Orlando 305-645-1802

ADDED
Tanya Tucker (MCA)
Bob Marley (Island)
Alice Cooper (WB)
Titi (Parachute)
Ultravox (Antilles)
Wings (Capitol)
Robert Johnson (Infinity)

MEDIUMS
Firefall (A&M)
Foreigner (A&M)
Boston (Epic)
Rolling Stones (R. Stones)
Kenny Loggins (Col)
Dire Straits (WB)
Rush (Mercury)
J. Geils (EMI-American)
10CC (Polydor)

MIKE COOPER, MD: Playing various cuts. Playing **JEFFERSON STARSHIP**, **GENE COTTON** and **BOB SEGER** single.

ZETA-7 Orlando 305-298-5510

ADDED
Sad Cafe (A&M)
Todd Rundgren (WB Bristle)

MEDIUMS
Eric Clapton (RSO)
EL&P (A&M)
Eton John (MCA)
Aerosmith (Col)

GARY BROWN, MD: RUNDGREN'S "Hello" "Man" "Mariah" "Initiation" Playing **JEFFERSON STARSHIP** single.

WQDR Raleigh 919-832-8311

ADDED
Alice Cooper (WB)
Lindisfarne (Atco)

MEDIUMS
Pointer Sisters (Planet)
Molly Hatchet (Epic)
Dire Straits (WB)
Jan Matthews (Mushroom)
Grateful Dead (Arista)
Fogelberg/Weisberg (Full Moon-Epic)
Who (MCA)
Rolling Stones (R. Stones)
Van Morrison (WB)
Kenny Loggins (Col)

CHRIS MILLER, MD: Playing various cuts. Playing **BLUES BROTHERS** and **JEFFERSON STARSHIP** singles.

WQXI 102.7 Tampa 813-366-0424

ADDED
Bob Marley (Island)
Janis Joplin (Mercury)
Melissa Manchester (Arista)
Blondie (MCA)
Alice Cooper (WB)
Bob James (Col-Tappan Zee)
Dan Harmon (Blue Sky)
Chuck Corea (Polydor)
Grateful Dead (Arista)
Wings (Capitol)

MEDIUMS
Stephen Bishop (ABC)
10CC (Polydor)
Southside Johnny (Epic)
Outlaws (Arista)
Steve Martin (WB)
Peter Tosh (R. Stones)
Todd Rundgren (WB Bristle)
Neil Young (WB-Repulse)
Eric Clapton (Arista)
Eton John (MCA)

STEVE HUNTINGTON, PD: JAMES' Title **PLAYING BLUES BROTHERS**, **STEPHEN BISHOP**, **BEE GEES**, **JUSTIN HAYWARD**, **DR. HOOK** and **JEFFERSON STARSHIP** singles.

WFLX 98.1 Tampa 813-391-9988

ADDED
Poco (ABC)
Lindisfarne (Atco)
Dire Straits (WB)
J. Geils (EMI-American)

MEDIUMS
Toto (Col)
Jan Matthews (Mushroom)
Santana (Col)
Van Morrison (WB)
EL&P (A&M)
Pat Travers (Polydor)
Rush (Mercury)
Molly Hatchet (Epic)
Neil Young (WB-Repulse)
Eric Clapton (RSO)
Outlaws (Arista)
Richard T. Bear (RCA)

NEIL MIRSKY, PD: Playing various cuts.

KMOD Tulsa 918-749-4631

ADDED
Doors (Elektra)
Livingston Taylor (Epic)
Robert Johnson (Infinity)
Grateful Dead (Arista)
EL&P (A&M)
Alice Cooper (WB)

MEDIUMS
Bob Seger (Capitol)
Who (MCA)
Tanya Tucker (MCA)
Joe Cocker (Asylum)
Edie Money (Col)
Chicago (Col)
Moody Blues (London)
Gino Vannelli (A&M)
Pointer Sisters (Planet)
Lindisfarne (Atco)
Jackson Browne (Asylum)
Jethro Tull (Chrysalis)
Lynyrd Skynyrd (MCA)
Steve Martin (WB)

CHARLIE WEST, MD: Playing various cuts. Playing **RICHARD PRYOR**, **BEE GEES**, **HOT CHOCOLATE** and **JEFFERSON STARSHIP** singles.



BEAR LOOSE IN ATLANTA—RCA recording artist Richard T. Bear has been involved in a series of Southern regional concerts recently. After one he visited the offices of Burkhardt-Abrams in Atlanta. Pictured (l-r) are: RCA's Bill Kennedy, Bear's manager Nanci Callahan, Bear, Lee Abrams, and RCA's Lee Arnold.



THE 98 ROCK ALBUM ARRIVES — 98 ROCK (WQXM)/Tampa has just released its first album spotlighting local musicians. The 98 Rock Album retails for \$2.98 and benefits Florida's Suncoast Seabird Sanctuary. Over 4,000 copies of the album have been sold to date.

ON THE ROAD

January Matthews

December
9th Las Vegas NV Aladdin Ballroom
10th Phoenix, AZ Coliseum
13th Los Angeles, CA Roxy

"SHAKE IT" the single rush released from the LP
"STEALIN' HOME"

on Mushroom Records and Tapes

MRS 5012

P O C O

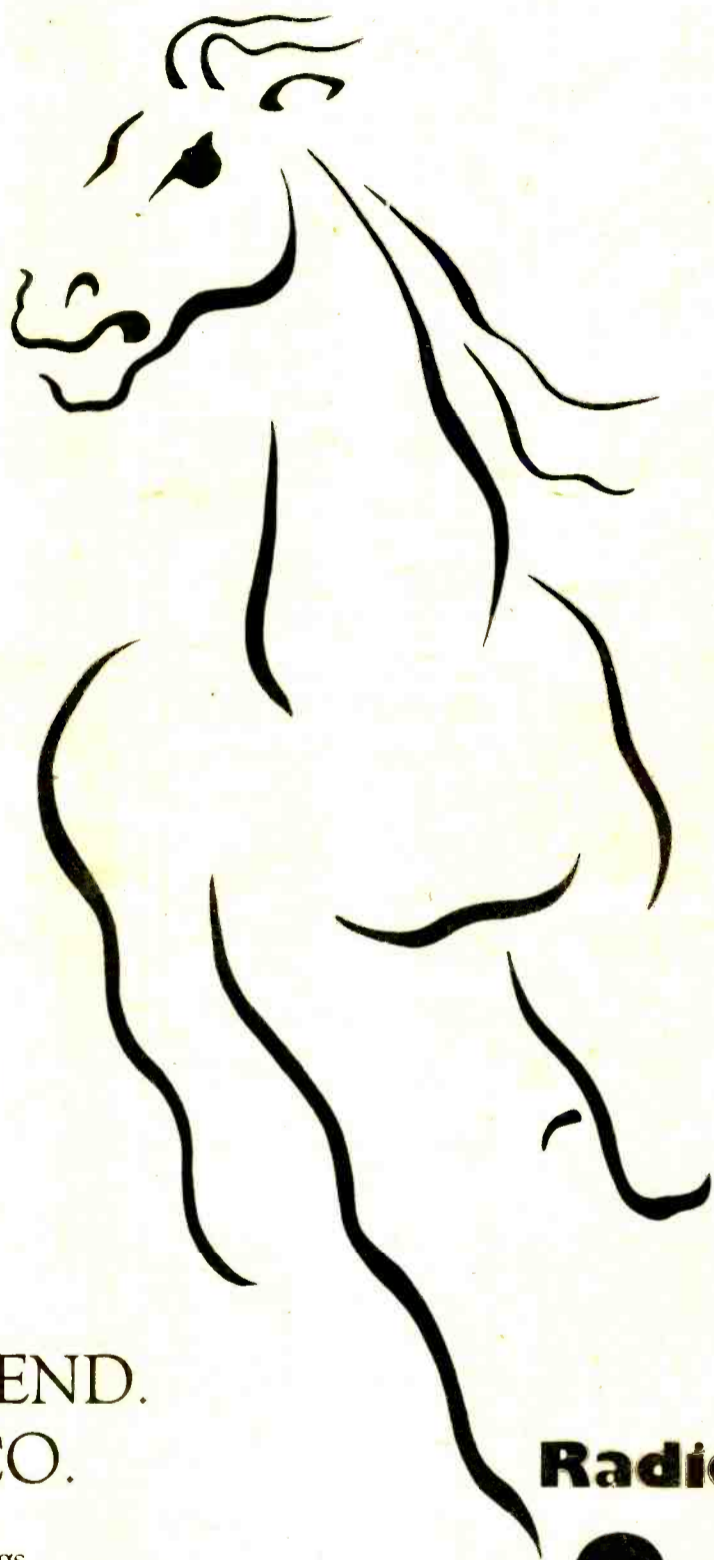

LISTEN TO LEGEND.
LISTEN TO POCO.

Legend, a new album of nine songs.
Revolutionary.
True in spirit.

Poco is Legend. AA-1099

On ABC Records and GRT Tapes.

Produced by: Richard Sanford Orshoff

Direction: HARTMANN & GOODMAN



Radio & Records

34 TO **22**

Album Airplay / 40

LEGEND

MIDWEST

WICB Ann Arbor
313-662-9103

ADDED
Dire Straits (WB)
Todd Rundgren (WB-Brville)
Alice Cooper (WB)
Bob Marley (Island)

HOT
Al Stewart (Arista)
Yes (A&M)
Heart (Portrait)
Neil Young (WB-Repulse)
Van Morrison (WB)
Cars (Elektra)
Chicago (Col)
Who (MCA)
Eric Clapton (RSO)
Tom Waits (Asylum)
Greg Kihn (Beverly)
Fogelberg/Weisberg (Full Moon Epic)
Joe Cocker (Asylum)
Santana (Col)
Rolling Stones (R. Stones)
Gino Vannelli (A&M)
10CC (Polydor)
Grateful Dead (Arista)

MEDIUMS
George Thorogood (Rounder)
Son Seals (Alligator)
Dave Edmunds (Swan Song)
Southside Johnny (Epic)
Firefall (A&I)
Levon Helm (ABC)
Joan Armatrading (A&M)
Linda Ronstadt (Asylum)
Leon Russell (Parade/WB)
Sex Level (Capricorn)
Bryan Ferry (A&I)
Richard Torrance (Capitol)
Poco (ABC)
Steve Forbert (Nemperor)
Elvin Bishop (Capricorn)
Grateful Dead (Arista)

MARK OWENS, MD: STRAITS' "Waterline," "Southbound" COOPER'S "How," "Nurtur" FORBERT'S "Laurel" "Play" Playing FOTOMAKER and BLUES BROTHERS singles.

WEBN Cincinnati
513-871-8500

ADDED
EL&P (A&I)
Terry Reid (Capitol)
J. Geils (EMI-America)
Blend (MCA)

HOT
Billy Joel (Col)
Steely Dan (ABC)
Foreigner (A&I)
Neil Young (WB-Repulse)
Queen (Elektra)
Eric Clapton (RSO)
Ambrosia (WB)
EW&F (ARC/Col)
Rolling Stones (R. Stones)
Firefall (A&I)
Aerosmith (Col)
Boston (Epic)
Styx (A&M)
Billy Joel (Col-oid)
Who (MCA)

MEDIUMS
Elton John (MCA)
Linda Ronstadt (Asylum)
Heart (Portrait)
Van Morrison (WB)
Cars (Elektra)
Chicago (Col)
Who (MCA)
Eric Clapton (RSO)
Tom Waits (Asylum)
Greg Kihn (Beverly)
Fogelberg/Weisberg (Full Moon Epic)

DENTON MARR, PD: Playing various cuts. Playing HOT CHOCOLATE single.

WDAI 94.7 Chicago
312-782-6811

ADDED
Alice Cooper (WB)
Outlaws (Arista)
Rush (Mercury)

HOT
Styx (A&M)
Ted Nugent (Epic)
Chicago (Col)
Who (MCA)
Boston (Epic)

MEDIUMS
Foreigner (A&I)
Who (MCA)
Boston (Epic)

MARY KLUGH, MD: COOPER'S "Inside" OUTLAWS "Show" RUSH'S "Prelude" Playing HEART, AL STEWART, VAN MORRISON, FIREFALL and TOTO singles.

wmms Cleveland
216-781-9667

ADDED
Sad Cafe (A&M)
Richard T. Bear (RCA)
Doors (Elektra)
Grateful Dead (Arista)

MEDIUMS
Neil Young (WB-Repulse)
Aerosmith (Col)
J. Geils (EMI-America)
Firefall (A&I)
Kansas (Kirshner)
Styx (A&M)
Crazy Horse (RCA)
Ted Nugent (Epic)

HOT
Billy Joel (Col)
Heart (Portrait)
Todd Rundgren (WB-Brville)
Al Stewart (Arista)
Queen (Elektra)
Cars (Elektra)
Southside Johnny (Epic)
Linda Ronstadt (Asylum)
Toto (Col)
Eric Clapton (RSO)

JOHN GORMAN, PD: Playing various cuts. Playing M-CHALL SPIRO, GUESS WHO, ALEX BEVAN, JEFFERSON STARSHIP, BEE GEES, LUCKY PIERRE, DON KRIS, BLUES BROTHERS and WILLIO & PHILLO singles.

WKQX Chicago
312-861-8270

ADDED
EL&P (A&I)
Grateful Dead (Arista)
J. Geils (EMI-America)
Ian Matthews (Mushroom)
Gino Vannelli (A&M)
Southside Johnny (Epic)
Jesse C. Young (Elektra)

HOT
Who (MCA)
Styx (A&M)
Boston (Epic)
Foreigner (A&I)
Yes (A&I)
Linda Ronstadt (Asylum)
Fogelberg/Weisberg (Full Moon Epic)
Firefall (A&I)
Outlaws (Arista)

MEDIUMS
Sea Level (Capricorn)
Neil Young (WB-Repulse)
Eric Clapton (RSO)
10CC (Polydor)
Firefall (A&I)
Outlaws (Arista)

BOB KING, MD: Playing various cuts. Playing JEFFERSON STARSHIP single.

M106 Cleveland
216-391-1260

ADDED
Dire Straits (WB)
J. Geils (EMI-America)
FM (Visa)

MEDIUMS
Ambrosia (WB)
Chicago (Col)
Eric Clapton (RSO)
Firefall (A&I)
Steve Forbert (Nemperor)
Fotomaker (A&I)
Hall & Oates (RCA)
Elton John (MCA)
Kansas (Kirshner)
Trevor Rabin (Chrysalis)
Santana (Col)

HOT
Billy Joel (Col)
Al Stewart (Arista)
Styx (A&M)
Linda Ronstadt (Asylum)
Boston (Epic)
Todd Rundgren (WB-Brville)
Toto (Col)
Queen (Elektra)
Heart (Portrait)
Foreigner (A&I)

ELLEN ROBERTS, MD: Playing various cuts. Playing BLUES BROTHERS single.

Loop Chicago
312-266-9600

ADDED
Southside Johnny (Epic)
Sea Level (Capricorn)
Ronnie Laws (UA)
EL&P (A&I)
Bliss Band (Col)
Grateful Dead (Arista)
Outlaws (Arista)
Peter Tosh (R. Stones)
Pat Travers (Polydor)

HOT
Cars (Elektra)
Firefall (A&I)
Fogelberg/Weisberg (Full Moon Epic)
Heart (Portrait)
Billy Joel (Col)
Linda Ronstadt (Asylum)
Santana (Col)
Styx (A&M)
Bob Seger (Capitol)
10CC (Polydor)
Yes (A&I)
Foreigner (A&I)

MEDIUMS
Boston (Epic)
Ambrosia (WB)
Eric Clapton (RSO)
Steely Dan (ABC)
Toto (Col)
Ian Matthews (Mushroom)

BILL EVANS, PD: LAWS' "Flame" METHERN'S "Dance" Playing LINDA RONSTADT, WHO, BLUES BROTHERS, WEATHER REPORT and TALKING HEADS singles.

Q-FM-96 Columbus
614-224-1271

ADDED
AC/DC (A&I)
J. Geils (EMI-America)
Grateful Dead (Arista)

HOT
Rush (Mercury)
Billy Joel (Col)
Linda Ronstadt (Asylum)
Fogelberg/Weisberg (Full Moon Epic)

MEDIUMS
Poco (ABC)
Ace Frehley (Casablanca)
Santana (Col)
Aerosmith (Col)
Pointer Sisters (Planet)
EL&P (A&I)
Heart (Portrait)
Toto (Col)

STEVE RUNNER, MD: Playing various cuts. Playing PABLO CRUISE, IAN MATTHEWS, DANE DONOHUE and STEPHEN BISHOP singles.

WXRI Chicago
312-777-1700

ADDED
Cat Stevens (A&M)
Chick Corea (Polydor)
Jean Michel Jarre (Polydor)
Patric Moxaz (Polydor)
Dire Straits (WB)

HOT
Van Morrison (WB)
10CC (Polydor)
Billy Joel (Col)
Southside Johnny (Epic)
Eric Clapton (RSO)
Linda Ronstadt (Asylum)
Rolling Stones (R. Stones)
Al Stewart (Arista)
Weather Report (ARC Col)
Who (MCA)
Tom Waits (Asylum)
Greg Kihn (Beverly)
Rory Gallagher (Chrysalis)
Doors (Elektra)
Albert Collins (Alligator)
Queen (Elektra)

MEDIUMS
Yes (A&I)
Devo (WB)
Bruce Springsteen (Col)
Firefall (A&I)
Hall & Oates (RCA)
Grateful Dead (Arista)
Poco (ABC)
Pat Metheny (ECM-WB)
Jean Luc Ponty (A&I)
Chicago (Col)
Bryan Ferry (A&I)
Rush (Mercury)
Ambrosia (WB)
FM (Visa)
Todd Rundgren (WB-Brville)
J. Geils (EMI-America)
Dave Edmunds (Swan Song)

BOB GEIMS, MD: Playing various cuts. Playing GILLI GANS ISLAND, LARRY RAY, SKAFISH, WAZMO NARIZ, ELVIS COSTELLO and JEFFERSON STARSHIP singles.

WBBB Dayton
513-224-1501

ADDED
EL&P (A&I)
Queen (Elektra)
J. Geils (EMI-America)
Poco (ABC)
Todd Rundgren (WB-Brville)
George Thorogood (Rounder)

HOT
Yes (A&I)
Evan (WB-Curb)
Chicago (Col)

MEDIUMS
Cars (Elektra)
Gino Vannelli (A&M)
Al Stewart (Arista)
Ambrosia (WB)
Linda Ronstadt (Asylum)
Kansas (Kirshner)
Santana (Col)

SEAN SCOTT, MD: Playing various cuts. Playing JEFFERSON STARSHIP, ELTON JOHN, BOB SEGER, IAN MATTHEWS and BOSTON singles.

MOST ADDED

J. GEILS
Sanctuary (EMI-America) 15/10

ALICE COOPER
From The Inside (WB) 12/8

BOB MARLEY
Babylog By Bus (Island) 6/6

TODD RUNDGREN
Back To... (WB/Brville) 12/6

SAD CAFE
Misplaced Ideals (A&M) 6/6

Two numbers follow each album title. The first represents total number of Midwest stations playing the album this week. The second is the number of those stations that added it this week.

MEDIUM

POCO
Legend (ABC) 17/14

ELTON JOHN
A Single Man (MCA) 14/10

SANTANA
Inner Secrets (Col) 15/10

IAN MATTHEWS
Stealin'... (Mushroom) 10/9

Two numbers follow each album title. The first represents total number of Midwest stations playing the album this week. The second is the number of those stations who reported it in medium rotation this week.

THE HOTTEST

BILLY JOEL
52nd Street (Col) 28/28

QUEEN
Jazz (Elektra) 23/21

STYX
Pieces Of Eight (A&M) 24/21

ERIC CLAPTON
Backless (RSO) 26/18

Two numbers follow each album title. The first represents total number of Midwest stations playing the album this week. The second is the number of those stations who reported it in hot rotation this week.

WVUD Dayton
513-229-4247

ADDED
FM (Visa)
Starz (Capitol)
Richard T. Bear (RCA)
Jesse C. Young (Elektra)

MEDIUMS
Ambrosia (WB)
Van Morrison (WB)
Sea Level (Capricorn)
Stephen Stills (Col)
Poco (ABC)
Nick Gilder (Chrysalis)
Kansas (Kirshner)
Chicago (Col)
Ian Matthews (Mushroom)
Southside Johnny (Epic)
Boston (Epic)
Jethro Tull (Chrysalis)
Foreigner (A&I)
Ted Nugent (Epic)
Aerosmith (Col)
Stillwater (Capricorn)
Pat Travers (Polydor)
Levon Helm (ABC)
Queen (Elektra)

HOT
Nicolette Larson (WB)
Jimmy Buffett (ABC)
Phoebe Snow (Col)
Linda Ronstadt (WB-Brville)
Grateful Dead (Arista)
EL&P (A&I)
J. Geils (EMI-America)

MEDIUMS
Ambrosia (WB)
Neil Young (WB-Repulse)
Sea Level (Capricorn)
Stephen Stills (Col)
Poco (ABC)
Nick Gilder (Chrysalis)
Kansas (Kirshner)
Chicago (Col)
Ian Matthews (Mushroom)
Southside Johnny (Epic)
Boston (Epic)
Jethro Tull (Chrysalis)
Foreigner (A&I)
Ted Nugent (Epic)
Aerosmith (Col)
Stillwater (Capricorn)
Pat Travers (Polydor)
Levon Helm (ABC)
Queen (Elektra)

KEITH WRIGHT, PD: Playing various cuts. Playing JEFFERSON STARSHIP, GREG KIHN, HALL & OATES, ACE FRELLEY, APRIL WINE and HOT CHOCOLATE singles.

LAV-FM 97 Grand Rapids
616-456-5461

ADDED
Alice Cooper (WB)
Sad Cafe (A&M)
Pointer Sisters (Planet)
Chick Corea (Polydor)
Cindy Bullens (UA)
Dire Straits (WB)

MEDIUMS
Ambrosia (WB)
Gino Vannelli (A&M)
Linda Ronstadt (Asylum)
Fogelberg/Weisberg (Full Moon Epic)
Styx (A&M)
Cars (Elektra)
Outlaws (Arista)
Poco (ABC)
Cat Stevens (A&M)
Grateful Dead (Arista)

HOT
Styx (A&M)
Nicolette Larson (WB)
DOC DONOVAN, PD: Playing various cuts. Playing AL STEWART, CHICAGO and JEFFERSON STARSHIP singles.

ADDED
Lindisfarne (Atco)
Al Stewart (Arista)
Firefall (A&I)
Heart (Portrait)
Foreigner (A&I)
Steve Martin (WB)
Rolling Stones (R. Stones)
Kansas (Kirshner)
Jimmy Buffett (ABC)
Aerosmith (Col)
Queen (Elektra)
RUS RUS (A&M)
Ambrosia (WB)
Gino Vannelli (A&M)
Linda Ronstadt (Asylum)
Fogelberg/Weisberg (Full Moon Epic)
Ted Nugent (Epic)
Eric Clapton (RSO)
Bob Seger (Capitol)
Talking Heads (Sire)

WIBA-FM Madison
608-274-5450

ADDED
Return to Forever (Col)
Chick Corea (Polydor)
David F. Newman (WB)
Terry Garthwaite (Fantasy)
James Montgomery (Waterhouse)
Philly Manzanera (Polydor)
Doors (Elektra)
Bob Marley (Island)
Todd Rundgren (WB-Brville)

HOT
Grateful Dead (Arista)
Fogelberg/Weisberg (Full Moon Epic)
Billy Joel (Col)
Baby Grand (Arista)
Neil Larsen (A&M/Horizon)
Van Morrison (WB)
Linda Ronstadt (Asylum)
Tom Waits (Elektra)
FM (Visa)
Valerie Carter (ARC Col)
Santana (Col)
Bruce Springsteen (Col)
Neil Young (WB-Repulse)
Dave Edmunds (Swan Song)

SCOTT WATSON, MD: SANTANA'S "Dealer Rose" "All Right" Playing BLUES BROTHERS, JEFFERSON STARSHIP, STONEGROUNDED, TOM PAXTON, JR JAMISON, ALICE COOPER and GUESS WHO singles.

WABX Detroit
313-398-1100

ADDED
Tanya Tucker (MCA)
Miche Ryder
Sad Cafe (A&M)

MEDIUMS
Eric Clapton (RSO)

HOT
Cars (Elektra)
Billy Joel (Col)
Styx (A&M)
Queen (Elektra)
Chicago (Col)
Ted Nugent (Epic)
Aerosmith (Col)

JOE KRAUSE, MD: Playing various cuts. Playing EAGLES single.

WFBQ Indianapolis
317-257-7565

ADDED
EL&P (A&I)
Crawler (Epic)

MEDIUMS
Nicolette Larson (WB)
Rush (Mercury)
Pointer Sisters (Planet)
Lindisfarne (Atco)

HOT
Steve Martin (WB)
Billy Joel (Col)
Queen (Elektra)
Kansas (Kirshner)
Eric Clapton (RSO)
Neil Young (WB-Repulse)
Elton John (MCA)
Foreigner (A&I)
Firefall (A&I)
Al Stewart (Arista)

MIKE TINNES, MD: Playing various cuts. Playing EAGLES, CARS and BOB SEGER singles.

92.7 Madison
608-837-8592

ADDED
Richard T. Bear (RCA)
Sad Cafe (A&M)
Molly Hatchet (Epic)

MEDIUMS
Rush (Mercury)
EL&P (A&I)
Outlaws (Arista)
Lindisfarne (Atco)
Ian Matthews (Mushroom)
Ace Frehley (Casablanca)
Crawler (Epic)
Arlyn Gale (ABC)

HOT
Styx (A&M)
Al Stewart (Arista)
Firefall (A&I)
Linda Ronstadt (Asylum)
Queen (Elektra)
Ted Nugent (Epic)
Neil Young (WB-Repulse)
Who (MCA)
Cheap Trick (Epic)
Toto (Col)
Alice Cooper (WB)
Elton John (MCA)
Chicago (Col)
Steely Dan (ABC)
Nicolette Larson (WB)
Bob Seger (Capitol)

LES COOK, MD: CAFE'S "Run Home Girl" HATCHET'S "Gator"

94.3 Elgin
312-741-7700

ADDED
Todd Rundgren (WB-Brville)
EL&P (A&I)
J. Geils (EMI-America)
J.J. Walker (Elektra)
Stan Getz (Col)
Ruby Braff (Bethlehem)
Ian Gommi (Jem-imp)
James Montgomery (Waterhouse)
Robert Johnson (Tefiniv)
Howlands (Chrysalis)
Dave Edmunds (Swan Song)
Joan Armatrading (A&M)
Van Morrison (WB)
Elvin Bishop (Capricorn)
Rory Gallagher (Chrysalis)
Outlaws (Arista)
Dr. John (A&M/Horizon)
Bryan Ferry (A&I)
Steve Forbert (Nemperor)
FM (Visa)
Bruce Cockburn (Island)
Kansas (Kirshner)

HOT
Grateful Dead (Arista)
George Thorogood (Rounder)
Utopia (Arista)
Dave Edmunds (Swan Song)
Joan Armatrading (A&M)
Van Morrison (WB)
Elvin Bishop (Capricorn)
Rory Gallagher (Chrysalis)
Outlaws (Arista)
Dr. John (A&M/Horizon)
Bryan Ferry (A&I)
Steve Forbert (Nemperor)
FM (Visa)
Bruce Cockburn (Island)
Kansas (Kirshner)

MEDIUMS
Bandit (Arista)
Who (MCA)
Dr. Freytag (Jem-imp)
Crack the Sky (Lifesong)
Neil Larsen (A&M/Horizon)
Jans Jan (Col)
Bruce Cockburn (Island)
Kansas (Kirshner)

WALLY LEISERING, MD: GETZ' "Anna" "Blue Serge" "Willow" LARSEN'S "Emerald" "Samba" "Tango" HERON'S "Angula" "Third World" "Show Business" PONTY'S Title HEATH'S "New York" "Yard Bird" Playing JEFFERSON STARSHIP single.

KY/102 Kansas City
816-753-4567

ADDED
None

MEDIUMS
Lindisfarne (Atco)
Neil Young (WB-Repulse)
Poco (ABC)
Ian Matthews (Mushroom)
Pointer Sisters (Planet)
Lindisfarne (Atco)

HOT
Toto (Col)
Queen (Elektra)
Talking Heads (Sire)
Billy Joel (Col)
Styx (A&M)

MAX FLOYD, PD: Playing various cuts. Playing BLUES BROTHERS, EAGLES, BEE GEES (HEAVEN) and HOT CHOCOLATE singles.

WLPX 97 fm Milwaukee
414-342-1111

ADDED
Alice Cooper (WB)
J. Geils (EMI-America)

HOT
Eric Clapton (RSO)
Fogelberg/Weisberg (Full Moon Epic)
Neil Young (WB-Repulse)
Heart (Portrait)
Billy Joel (Col)
Ted Nugent (Epic)
Rush (Mercury)
Linda Ronstadt (Asylum)
Styx (A&M)
Queen (Elektra)
Gino Vannelli (A&M)

TOM DANIELS, PD: Playing various cuts. Playing CHICAGO, DR. HOOK, PABLO CRUISE and TOTO singles.

WWCK 105 FM Flint
313-744-1570

ADDED
Doors (Elektra)
Dun McCaffery (A&M)
FM (Visa)
Alice Cooper (WB)

MEDIUMS
Utah Heap (Chrysalis)
Yes (A&I)
Santana (Col)
Prism (Arista)
David Coverdale (UA)
Rush (Mercury)
Chicago (Col)

HOT
War of Worlds (Col)
Heart (Portrait)
Gino Vannelli (A&M)
Aerosmith (Col)
April Wine (Capitol)
Billy Joel (Col)
Kansas (Kirshner)
Styx (A&M)
Ambrosia (WB)
Elton John (MCA)

JEFF HOLBROOK, MD: McCAFFERTY'S "Girl" FM's "Faces" COOPER'S "See Me" Title "Billy"

101-FM Lansing
517-393-1320

ADDED
Poco (ABC)
Lindisfarne (Atco)
Bliss Band (Col)
EW&F (ARC/Col)

MEDIUMS
Chicago (Col)
Ted Nugent (Epic)
Eric Clapton (RSO)
Elton John (MCA)
Pointer Sisters (Planet)
EL&P (A&I)
Fotomaker (A&I)
J. Geils (EMI-America)

HOT
Foreigner (A&I)
Styx (A&M)
Billy Joel (Col)
Linda Ronstadt (Asylum)
Cars (Elektra)
Queen (Elektra)
Boston (Epic)
Toto (Col)
Nicolette Larson (WB)
Gino Vannelli (A&M)
Al Stewart (Arista)
Steely Dan (ABC)

DAVE LANGE, PD: Playing various cuts. Playing BOB SEGER, FOGELBERG/WEISBERG, HEART, ALICE COOPER and BEE GEES singles.

WQFM Milwaukee
414-276-2040

ADDED
Todd Rundgren (WB-Brville)
Peter Tosh (R. Stones)
Dire Straits (WB)
Bob Marley (Island)

HOT
Styx (A&M)
Billy Joel (Col)
Heart (Portrait)
Eric Clapton (RSO)
Gino Vannelli (A&M)
Fogelberg/Weisberg (Full Moon Epic)
Toto (Col)
Who (MCA)
Kansas (Kirshner)
Queen (Elektra)

JIM ROBERTS, MD: Playing various cuts. Playing JEFFERSON STARSHIP single.



THE FUTURE IS NOW FOR 1994 AND KQRS — A&M recording artists 1994 finished off a 30-city low dough concert tour in conjunction with AOR stations nationwide with a performance in Minneapolis sponsored by KQRS. Pictured after the show (l-r) are group's Steve Hunter, Ricky Armand and John Desautels, A&M's Susan Brainin, KQRS air personalities Allan Stone and Brad LeMay, group's Bill Rhodes; (front) A&M's Kerry Knodle and 1994's Karen Lawrence.



FUNTIME WITH COCKER AND WABX—Asylum recording artist Joe Cocker (center) put the visit on the friendly folks at WABX/Detroit where he was interviewed by PD Ted Ferguson (left) and air personality Jerry Lubin (right).

THE HOTTEST DEAD.

The album:
"SHAKEDOWN
STREET"

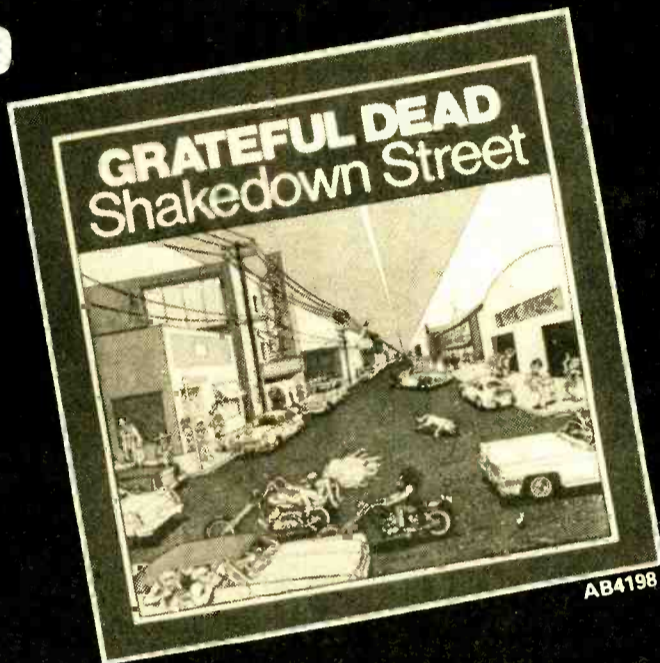

BB 50 * (DEBUT!)
CB 109 * -78 * /RW 112 * -71 *

"CHARTMAKER OF THE WEEK" —RW
"MOST ADDED ALBUM
OF THE WEEK" —BB

The single:

"GOOD LOVIN' "

ASO383

It's the fastest-breaking Dead single ever!

Instant adds: **WRKO! B100!**

The Grateful Dead's "Shakedown Street."

Produced by Lowell George. The next stop on the most spectacular journey in Rock 'n' Roll history.

On Arista Records and Tapes



MIDWEST

WZLW Milwaukee
414-251-7070

ADDED
Alice Cooper (WB)
Peter Tosh (R. Stones)
Bob Marley (Island)
Nirvana (Capitol)
Curtis (Tasit)
Tyta Gang (Beverly)
Bob James (Col Tappan Zee)

MEDIUMS
Toto (Col)
Elton John (MCA)
Gino Vannelli (A&M)
Poco (ABC)
Kansas (Kirshner)
Bandit (Arista)
FM (Vista)
George Thorogood (Rounder)

HOT
E.L.P. (A&M)
Billy Joel (Col)
Eric Clapton (RSO)
Chicago (Col)
Styx (A&M)
Poco (ABC)
Heart (Portrait)
Todd Rundgren (WB-Brville)
Grateful Dead (Arista)
Santana (Col)
Neil Young (WB-Repulse)
Van Morrison (WB)
Fogelberg/Weisberg (Full Moon-Epic)
Al Stewart (Arista)

MIKE WOLF, MD. JAMES' "Runner" Playing JEFFERSON STARSHIP single.

KQ Minneapolis
612-545-5601

ADDED
J. Geils (EMI-America)

MEDIUMS
Ted Nugent (Epic)
Pointer Sisters (Planet)
Elton John (MCA)
Rush (Mercury)
Nicolette Larson (WB)
Poco (ABC)
Ian Matthews (Mushroom)
EL&P (A&M)
Lindisfarne (Atco)

HOT
Queen (Elektra)
Billy Joel (Col)
Eric Clapton (RSO)
Linda Ronstadt (Asylum)
Foreigner (A&M)
Styx (A&M)
Al Stewart (Arista)
Firefall (A&M)
Fogelberg/Weisberg (Full Moon-Epic)
Talking Heads (Sire)

TAC HAMMER, PD. GEILS' "Kiss" Playing TOTO, PABLO CRUISE, GENE COTTON, BOB SEGER, JUSTIN HAYWARD, SILENT DAN, and BLUES BROTHERS singles.

WEST

KRST Albuquerque
505-266-7946

ADDED
Robert Johnson (Infinity)
Staz (Capitol)
Richard Torrance (Capitol)
Jean Michael Jarre (Polydor)
Chick Corea (Polydor)
Werewolves (RCA)
Alice Cooper (WB)
Bob James (Col Tappan Zee)

MEDIUMS
Molly Hatchet (Epic)
Eric Clapton (RSO)
Third World (Island)
Richard T. Bear (RCA)
Wishbone Ash (MCA)
Billy Joel (Col)
Linda Ronstadt (Asylum)
Neil Young (WB-Repulse)
Heart (Portrait)

JIM ZALEWSKI, MD. JOHNSON'S "Kerri" "Energy" "Waiting" "STARZ" "So young" TORRANCE'S Title WEREWOLVES' Title COOPER'S "Johnny" Title JAMES' Title HATCHET'S "Gator" CLAPTON'S "Love To You" WORLD'S "Friend" LARSON'S "Night" WISHBONE'S "Red" JOEL'S "Life" RONSTADT'S "Dream" LARSEN'S "Promenade" HEART'S "Jinx" MATTHEWS' "Inch" DEE'S "Jump" ARMSTRADING'S "Bottom" STRAITS' "Waterline" POCO'S "Heart" LARSON'S "Lotta" JOHNNY'S "Trapped" TOTO'S "Hold" 1994'S "Shoot" BOSTON'S "Man" STEWART'S Title OUTLAWS' "Take It" SANTANA'S "Chain" BLISS' "Slip" STYX' "Renegade" CARS' "Good Times" Playing HOT CHOCOLATE, JEFFERSON STARSHIP and POINTER SISTERS singles.

KEZYFM Anaheim
714-776-3696

ADDED
None

MEDIUMS
Kiki Dee (ABC)
Grateful Dead (Arista)
Cindy Bullens (UA)
Eric Clapton (RSO)
J. Geils (EMI-America)
Yes (A&M)
Ian Matthews (Mushroom)
Outlaws (Arista)
Pointer Sisters (Planet)
Melissa Manchester (Arista)
Styly Dan (ABC)
EL&P (A&M)
Gino Vannelli (A&M)
Santana (Col)
Southside Johnny (Epic)

HOT
Queen (Elektra)
Toto (Col)
Boston (Epic)
Linda Ronstadt (Asylum)
Firefall (A&M)
Billy Joel (Col)
Elton John (MCA)
Fogelberg/Weisberg (Full Moon-Epic)
Al Stewart (Arista)
Heart (Portrait)
Alice Cooper (WB)
Van Morrison (WB)
Nicolette Larson (WB)
Styx (A&M)

LARRY REISMAN, MD. Playing various cuts. Playing EAGLES, CAT STEVENS and JEFFERSON STARSHIP singles.

KEZYFM Anaheim
714-776-3696

ADDED
None

MEDIUMS
Kiki Dee (ABC)
Grateful Dead (Arista)
Cindy Bullens (UA)
Eric Clapton (RSO)
J. Geils (EMI-America)
Yes (A&M)
Ian Matthews (Mushroom)
Outlaws (Arista)
Pointer Sisters (Planet)
Melissa Manchester (Arista)
Styly Dan (ABC)
EL&P (A&M)
Gino Vannelli (A&M)
Santana (Col)
Southside Johnny (Epic)

HOT
Queen (Elektra)
Toto (Col)
Boston (Epic)
Linda Ronstadt (Asylum)
Firefall (A&M)
Billy Joel (Col)
Elton John (MCA)
Fogelberg/Weisberg (Full Moon-Epic)
Al Stewart (Arista)
Heart (Portrait)
Alice Cooper (WB)
Van Morrison (WB)
Nicolette Larson (WB)
Styx (A&M)

LARRY REISMAN, MD. Playing various cuts. Playing EAGLES, CAT STEVENS and JEFFERSON STARSHIP singles.

kgot Anchorage
907-349-2531

ADDED
Todd Rundgren (WB-Brville)
Cliff Richards (Rocket)
Dave Edmunds (Swan Song)
Uriah Heep (Chrysalis)
Dire Straits (WB)
Kiki Dee (Rocket)
Tanya Tucker (MCA)
Jerry Jeff Walker (Elektra)
Grateful Dead (Arista)
Wishbone Ash (MCA)
David Bowie (RCA)

MEDIUMS
Lynyrd Skynyrd (MCA)
Peter Tosh (R. Stones)
Fogelberg/Weisberg (Full Moon-Epic)
Van Morrison (WB)
Dr. Hook (Capitol)
Baby Grand (Arista)
Elton John (MCA)
Gino Vannelli (A&M)
Elvin Bishop (Capricorn)
Pointer Sisters (Planet)
Lindisfarne (Atco)
Heart (Portrait)
Rolling Stones (R. Stones)
Santana (Col)
Yes (A&M)

HOT
Eric Clapton (RSO)
Billy Joel (Col)
Toto (Col)
Firefall (A&M)
10CC (Polydor)
10CC (Polydor)
10CC (Polydor)
10CC (Polydor)
10CC (Polydor)
10CC (Polydor)
10CC (Polydor)
10CC (Polydor)

RICH WEST, MD. Playing various cuts.

kgot Anchorage
907-349-2531

ADDED
None

MEDIUMS
Kiki Dee (ABC)
Grateful Dead (Arista)
Cindy Bullens (UA)
Eric Clapton (RSO)
J. Geils (EMI-America)
Yes (A&M)
Ian Matthews (Mushroom)
Outlaws (Arista)
Pointer Sisters (Planet)
Melissa Manchester (Arista)
Styly Dan (ABC)
EL&P (A&M)
Gino Vannelli (A&M)
Santana (Col)
Southside Johnny (Epic)

HOT
Queen (Elektra)
Toto (Col)
Boston (Epic)
Linda Ronstadt (Asylum)
Firefall (A&M)
Billy Joel (Col)
Elton John (MCA)
Fogelberg/Weisberg (Full Moon-Epic)
Al Stewart (Arista)
Heart (Portrait)
Alice Cooper (WB)
Van Morrison (WB)
Nicolette Larson (WB)
Styx (A&M)

LARRY REISMAN, MD. Playing various cuts. Playing EAGLES, CAT STEVENS and JEFFERSON STARSHIP singles.

KPHL Muscatine
319-263-2512

ADDED
Tracy Nelson (Audio Dir)
Hush (AS)
Dave Valentin (Arista)
Bob Marley (Island)
Matrix (WB)
Doors (Elektra)
Robert Johnson (Infinity)
Creme-Godley (Polydor)
Patrick Moraz (Chrysalis-Polydor)
Chick Corea (Polydor)
Ayers-Henderson (Polydor)
Phi Manzanera (Polydor)
FM (Vista)
Spirit (Potato)
Sad Cafe (A&M)
Melissa Manchester (Arista)

MEDIUMS
J.J. Walker (Elektra)
Crazy Horse (RCA)
Ian Matthews (Mushroom)
Rush (Mercury)
Neil Larsen (A&M/Horizon)
Santana (Col)
Ronnie Laws (UA)
Cheap Trick (Epic-imp)
Richard T. Bear (RCA)

HOT
J. Geils (EMI-America)
George Thorogood (Rounder)
Bryan Ferry (A&M)
Todd Rundgren (WB-Brville)
Grateful Dead (Arista)
Queen (Elektra)
1994 (A&M)
EL&P (A&M)
Pat Travers (Polydor)
Cindy Bullens (UA)
Baby Grand (Arista)
Toto (Col)
Jesse C. Young (Elektra)
Firefall (A&M)
Outlaws (Arista)
Poco (ABC)
Eric Clapton (Arista)
Sea Level (Capricorn)
Joan Armatrading (A&M)
Mark Almond (A&M/Horizon)
Neil Young (WB-Repulse)
Eric Clapton (RSO)
Tom Scott (Col)
Molly Hatchet (Epic)
Tom Scott (Col)
Pat Metheny (ECM-WBI)
Heart (Portrait)
Van Morrison (WB)
Wishbone Ash (MCA)

LISA CATALONA, MD. Playing various cuts.

KQ Minneapolis
612-545-5601

ADDED
J. Geils (EMI-America)

MEDIUMS
Ted Nugent (Epic)
Pointer Sisters (Planet)
Elton John (MCA)
Rush (Mercury)
Nicolette Larson (WB)
Poco (ABC)
Ian Matthews (Mushroom)
EL&P (A&M)
Lindisfarne (Atco)

HOT
Queen (Elektra)
Billy Joel (Col)
Eric Clapton (RSO)
Linda Ronstadt (Asylum)
Foreigner (A&M)
Styx (A&M)
Al Stewart (Arista)
Firefall (A&M)
Fogelberg/Weisberg (Full Moon-Epic)
Talking Heads (Sire)

TAC HAMMER, PD. GEILS' "Kiss" Playing TOTO, PABLO CRUISE, GENE COTTON, BOB SEGER, JUSTIN HAYWARD, SILENT DAN, and BLUES BROTHERS singles.

MOST ADDED

DOORS
An American... (Elektra) 9/9

GRATEFUL DEAD
Shakedown Street (Arista) 27/7

TODD RUNDGREN
Back To... (WB/Brville) 12/7

JEAN MICHEL JARRE
Equinoxe (Polydor) 5/5

PHIL MANZANERA
K-Scope (Polydor) 5/5

Two numbers follow each album title. The first represents total number of Western stations playing the album this week. The second is the number of those stations that added it this week.

KKXX Bakersfield
805-393-1500

ADDED
Aerosmith (Col)
Toto (Col)

MEDIUMS
Who (MCA)
Foreigner (A&M)
Styly Dan (ABC)
Buckingham Nicks (Polydor)
Nicolette Larson (WB)
10CC (Polydor)
Ted Nugent (Epic)
Santana (Col)
Yes (A&M)
Kansas (Kirshner)
Outlaws (Arista)

HOT
Chicago (Col)
Linda Ronstadt (Asylum)
Elton John (MCA)
Al Stewart (Arista)
Fogelberg/Weisberg (Full Moon-Epic)
Firefall (A&M)
Billy Joel (Col)
Eric Clapton (RSO)
Heart (Portrait)
Queen (Elektra)
Styx (A&M)
Van Morrison (WB)
Neil Young (WB-Repulse)
Cars (Elektra)

CHRIS SQUIRES, MD. AEROSMITH'S "Back" "Come" "Mama" TOTO'S "Supply" "Goodbye" "Rockmaker" "Hold" Playing BLUES BROTHERS, HOT CHOCOLATE, JEFFERSON STARSHIP, LINDISFARNE, GINO VANNELLI, BOSTON, BOB SEGER, GENE COTTON, ALICE COOPER, BEE GEES (HEAVEN), ACE FREHLEY, JOE COCKER, JUSTIN HAYWARD and ROBERT JOHNSON singles.

KAZ Casper
307-235-1515

ADDED
Doors (Elektra)
Creme-Godley (Polydor)
Hush (AS)
Phi Manzanera (Polydor)
Tyta Gang (Beverly)
Bob James (Col Tappan Zee)
Peter Tosh (R. Stones)
James Montgomery (Waterhouse)
Chick Corea (Polydor)

MEDIUMS
Jesse C. Young (Elektra)
Baby Grand (Arista)
EL&P (A&M)
FM (Vista)
Sad Cafe (A&M)
Queen (Elektra)
Dire Straits (WB)
Kansas (Kirshner)
Wishbone Ash (MCA)
Richard T. Bear (RCA)
Bandit (Arista)
Richard Torrance (Capitol)
Racing Cars (Chrysalis)
Al Stewart (Arista)
Jiva (Polydor)
Bruce Cockburn (Island)
Bliss Band (Col)
Ian Matthews (Mushroom)
David Valentin (Arista)
Terry Garthwaite (Fantasy)
Jethro Tull (Chrysalis)
Tom Scott (Col)
April Wine (Capitol)
Nawson Jennings (RCA)
Mylan LeFevre (WB)

HOT
Eric Clapton (RSO)
Grateful Dead (Arista)
J. Geils (EMI-America)
Robert Johnson (Infinity)
Nicolette Larson (WB)
Outlaws (Arista)
Poco (ABC)
Stephen Stills (Col)
Yes (A&M)
Joan Armatrading (A&M)
Santana (Col)
Firefall (A&M)
Toto (Col)
Hall & Oates (RCA)
Heart (Portrait)
Al Stewart (Arista)
Van Morrison (WB)
Cars (Elektra)
Shawn Phillips (RCA)
Linda Ronstadt (Asylum)
Neil Young (WB-Repulse)
10CC (Polydor)
Valerie Carter (ARC Col)
Sea Level (Capricorn)
Chicago (Col)

LARRY BRUCE, MD. Playing various cuts. Playing ALICE COOPER, FOGHAT, ACE FREHLEY and JEFFERSON STARSHIP singles.

KAZY Denver
303-759-5600

ADDED
Chuck Mangione (A&M)
Van Morrison (WB)

MEDIUMS
Ted Nugent (Epic)
Styly Dan (ABC)
10CC (Polydor)
10CC (Polydor)
10CC (Polydor)
10CC (Polydor)
10CC (Polydor)
10CC (Polydor)
10CC (Polydor)

HOT
Eric Clapton (RSO)
Billy Joel (Col)
Toto (Col)
Firefall (A&M)
Foreigner (A&M)
Fogelberg/Weisberg (Full Moon-Epic)
Al Stewart (Arista)
Chicago (Col)
Neil Young (WB-Repulse)
Queen (Elektra)
Toto (Col)
Molly Hatchet (Epic)
Gino Vannelli (A&M)
Pablo Cruise (A&M)
Ambrosia (WB)
Eric Clapton (RSO)

GREG GILLISPIE, MD. NUGENT'S "Spots" "Wine" STEELY'S "World" 10CC'S "Holiday" "You And I" ARMSTRADING'S "Blues" DEAD'S Title POCO'S "Heart" TOTO-MAKER'S "Miles" CAFE'S "Run" "Restless" EL&P'S "Carnatio" QUEEN'S "Fun" "Race" Playing BEE GEES (HEAVEN) and JEFFERSON STARSHIP singles.

KAZY Denver
303-759-5600

ADDED
None

MEDIUMS
None

HOT
None

STAN GARRETT, PD. Playing various cuts. Playing HOT CHOCOLATE, BEE GEES, and JEFFERSON STARSHIP singles.

99.5 Rockford
815-877-6064

ADDED
Pointer Sisters (Planet)

MEDIUMS
EL&P (A&M)
Eric Clapton (RSO)
Nicolette Larson (WB)
Alice Cooper (WB)
Poco (ABC)
AC/DC (A&M)
Outlaws (Arista)
Ian Matthews (Mushroom)
Rush (Mercury)

HOT
Billy Joel (Col)

BRAD HOFFMAN, MD. Playing various cuts. Playing DR. HOOK, AMBROSIA and JEFFERSON STARSHIP singles.

WZOK Rockford
815-399-2233

ADDED
J. Geils (EMI-America)
Todd Rundgren (WB-Brville)
Doors (Elektra)
Bob James (Tappan Zee-Col)

MEDIUMS
EL&P (A&M)
Billy Buffett (ABC)
Mark Almond (A&M/Horizon)
Aerosmith (Col)
Elton John (MCA)
Van Morrison (WB)
Sea Level (Capricorn)
Santana (Col)
Boston (Epic)
Poco (ABC)
Joan Armatrading (A&M)
Who (MCA)
DAN COVEY, PD. JAMES' "Angela" EL&P'S "All I Need" "Prologue" BUFFETT'S "Margaretville" "Changes" MARK ALMOND'S "City" JOHN'S "Part-Time" LEVEL'S Title POCO'S "Heart" LARSON'S "Lotta" "Rhumba" DEAD'S "Miracle" Title CLAPTON'S "Roll" "Promises" Playing STEELY DAN, TOTO, EW&I, JEFFERSON STARSHIP and POINTER SISTERS singles.

HOT
Billy Joel (Col)
Styx (A&M)
Firefall (A&M)
Queen (Elektra)
Neil Young (WB-Repulse)
Fogelberg/Weisberg (Full Moon-Epic)
Al Stewart (Arista)
Nicolette Larson (WB)
Grateful Dead (Arista)
Eric Clapton (RSO)
Chicago (Col)
Linda Ronstadt (Asylum)
Gino Vannelli (A&M)
Kansas (Kirshner)
Cheap Trick (Epic)

Most Added

DOORS
An American... (Elektra) 9/9

GRATEFUL DEAD
Shakedown Street (Arista) 27/7

TODD RUNDGREN
Back To... (WB/Brville) 12/7

JEAN MICHEL JARRE
Equinoxe (Polydor) 5/5

PHIL MANZANERA
K-Scope (Polydor) 5/5

Two numbers follow each album title. The first represents total number of Western stations playing the album this week. The second is the number of those stations that added it this week.

Kbpi Denver
303-936-2313

ADDED
Van Morrison (WB)
Ian Matthews (Mushroom)

MEDIUMS
Bob Seger (Capitol)
Rolling Stones (R. Stones)
Who (MCA)
Foreigner (A&M)
Boston (Epic)
Neil Young (WB-Repulse)
Kenny Loggins (Col)
Chicago (Col)

HOT
Billy Joel (Col)
Linda Ronstadt (Asylum)
Al Stewart (Arista)
Firefall (A&M)
Fogelberg/Weisberg (Full Moon-Epic)
Toto (Col)
Southside Johnny (Epic)
Poco (ABC)
Fotomaker (A&M)
George Thorogood (Rounder)
Yes (A&M)
Ambrosia (WB)
Al Stewart (Arista)
Kansas (Kirshner)
Heart (Portrait)
Neil Young (WB-Repulse)
Santana (Col)
Jiva (Polydor)

JOHN BRADLEY, MD/PD. MORRISON'S Title MATTHEWS' "Shake" STEWART'S Title FIREFALL'S "Strange" FOGELBERG/WEISBERG'S "Gold" TOTO'S "Hold" HEART'S "Straight" CLAPTON'S "Promises" Playing EAGLES and JEFFERSON STARSHIP singles.

KMD Denver
303-751-1390

ADDED
Pointer Sisters (Planet)

MEDIUMS
10CC (Polydor)
Al Stewart (Arista)
Ambrosia (WB)
Kenny Loggins (Col)
Gino Vannelli (A&M)
Chicago (Col)
Ian Matthews (Mushroom)
Styly Dan (ABC)
Stephen Stills (Col)
Eric Clapton (RSO)
Nicolette Larson (WB)
Alice Cooper (WB)

HOT
Fogelberg/Weisberg (Full Moon-Epic)
Billy Joel (Col)
Van Morrison (WB)
Eric Clapton (RSO)
Firefall (A&M)
Linda Ronstadt (Asylum)
Toto (Col)
Santana (Col)
Neil Young (WB-Repulse)

LARRY BRUCE, MD. Playing various cuts. Playing PETER TOSH and STEVEN STAJICH singles.

KZEL Eugene
503-747-1221

ADDED
J. Geils (EMI-America)
Bob Marley (Island)
James Montgomery (Waterhouse)
Wilton Felder (ABC)
Sad Cafe (A&M)
Alice Cooper (WB)
Doors (Elektra)
Charlie Austin (Nemperor)
Chick Corea (Polydor)
Jean Michel Jarre (Polydor)

MEDIUMS
Santana (Col)
Outlaws (Arista)
Neil Young (WB-Repulse)

HOT
Aerosmith (Col)
Toto (Col)
Queen (Elektra)
Steve Forbert (Nemperor)
Peter Tosh (R. Stones)

STAN GARRETT, PD. Playing various cuts. Playing HOT CHOCOLATE, BEE GEES, and JEFFERSON STARSHIP singles.

FM101 Fresno
209-485-7762

ADDED
Livingston Taylor (Epic)
Melissa Manchester (Arista)

MEDIUMS
None

HOT
None

ART FARKAS, PD. Playing various cuts.

KADI St. Louis
314-721-2323

ADDED
Bob James (Col Tappan Zee)
Dane Donahue (Col)
Paul Stanley (Casablanca)
Car Stevens (A&M)
Alice Cooper (WB)

MEDIUMS
10CC (Polydor)
Firefall (A&M)
Styx (A&M)
Linda Ronstadt (Asylum)
Neil Young (WB-Repulse)
EL&P (A&M)

HOT
Toto (Col)
Ambrosia (WB)
Billy Joel (Col)
Kansas (Kirshner)
Eric Clapton (RSO)
Santana (Col)
Kenny Loggins (Col)
Gino Vannelli (A&M)
Queen (Elektra)
Fogelberg/Weisberg (Full Moon-Epic)

PETER PARISI, PD. Playing various cuts. Playing JEFFERSON STARSHIP single.

WUEW St. Louis
314-842-1111

ADDED
Alice Cooper (WB)
Baby Grand (Arista)
Robert Johnson (Infinity)
Elvin Bishop (Capricorn)

MEDIUMS
Gypsy (RCA)
Fotomaker (A&M)
Bandit (Arista)
Outlaws (Arista)
Starz (Capitol)

HOT
Boston (Epic)
Yes (A&M)
Who (MCA)
Toto (Col)
Ted Nugent (Epic)
Billy Joel (Col)
Trevor Rabin (Chrysalis)
Queen (Elektra)
Dire Straits (WB)
Santana (Col)
Eric Clapton (RSO)
Stillwater (Capricorn)

TED HABECK, PD. Playing various cuts.

Medium

J. GEILS
Sanctuary (EMI-America) 17/11

OUTLAWS
Playing To Win (Arista) 16/11

NICOLETTE LARSON
Nicolette (WB) 19/10

IAN MATTHEWS
Stealin... (Mushroom) 15/10

Two numbers follow each album title. The first represents total number of Western stations playing the album this week. The second is the number of those stations who reported it in medium rotation this week.

Rock 96 Fresno
209-266-2132

ADDED
Sad Cafe (A&M)
EL&P (A&M)

MEDIUMS
Ted Nugent (Epic)
Sea Level (Capricorn)
Pat Travers (Polydor)
Chicago (Col)
Firefall (A&M)
Toto (Col)
Southside Johnny (Epic)
Poco (ABC)
Fotomaker (A&M)
George Thorogood (Rounder)
Yes (A&M)
Ambrosia (WB)
Al Stewart (Arista)
Kansas (Kirshner)
Heart (Portrait)
Neil Young (WB-Repulse)
Santana (Col)
Kenny Loggins (Col)
Rolling Stones (R. Stones)
Cars (Elektra)
Who (MCA)

HOT
Rush (Mercury)
Gino Vannelli (A&M)
Van Morrison (WB)
Boston (Epic)
Linda Ronstadt (Asylum)
Styx (A&M)
Queen (Elektra)
Fogelberg/Weisberg (Full Moon-Epic)
Foreigner (A&M)
Billy Joel (Col)
Yes (A&M)
Ambrosia (WB)
Al Stewart (Arista)
Kansas (Kirshner)
Heart (Portrait)
Neil Young (WB-Repulse)
Santana (Col)
Kenny Loggins (Col)
Rolling Stones (R. Stones)
Cars (Elektra)
Who (MCA)

DOUG FLOOD, PD. EL&P'S Title "Gambler" "All I Want" STEELY'S "World" LARSON'S "Give" "Lotta" "Rhumba" YOUNG'S "Slow" "Knock" "Sanctuary" POINTER'S "Hypnotized" "Angry" "Come" Playing JEFFERSON STARSHIP, DR. HOOK, JUSTIN HAYWARD, LRB, HOT CHOCOLATE, PETER TOSH, ALICE COOPER, GENE COTTON, NICK GILDER, STEPHEN STILLS, BOB SEGER, 10CC and ROBERT JOHNSON singles.

KNAC Long Beach
213-437-0366

ADDED
Alice Cooper (WB)

MEDIUMS
Southside Johnny (Epic)
Cliff Richards (Rocket)
J. Geils (EMI-America)
George Thorogood (Rounder)
Kansas (Kirshner)
Neil Young (WB-Repulse)
Cheap Trick (Epic)
Dire Straits (WB)
Yes (A&M)
Elton John (MCA)
Ambrosia (WB)
Fogelberg/Weisberg (Full Moon-Epic)

HOT
Eric Clapton (RSO)
Toto (Col)
Queen (Elektra)
Todd Rundgren (WB-Brville)
EL&P (A&M)
Santana (Col)
Grateful Dead (Arista)
Firefall (A&M)
Al Stewart (Arista)
Billy Joel (Col)

DENISE WESTWOOD, MD. Playing various cuts. Playing JEFFERSON STARSHIP, CAT STEVENS, EAGLES and BLEND singles.

KLOS 95.5 Los Angeles
213-663-3311

ADDED
EL&P (A&M)
Doors (Elektra)

MEDIUMS
Aerosmith (Col)
Chicago (Col)
Grateful Dead (Arista)
Kansas (Kirshner)
Outlaws (Arista)
Santana (Col)
Al Stewart (Arista)

HOT
Yes (A&M)
Cars (Elektra)
Heart (Portrait)
Billy Joel (Col)
Van Morrison (WB)
Queen (Elektra)
Styx (A&M)
Toto (Col)
Neil Young (WB-Repulse)

RUTH PINED, MD. EL&P'S "Taste" "Gambler" DOORS' Title "Roadhouse" Playing BLUES BROTHERS and EAGLES singles.

FM 104 Toledo
419-248-3377

ADDED
Sad Cafe (A&M)

MEDIUMS
Ian Matthews (Mushroom)
Fogelberg/Weisberg (Full Moon-Epic)
Santana (Col)

HOT
Billy Joel (Col)
Al Stewart (Arista)
Foreigner (A&M)
Linda Ronstadt (Asylum)
PAT STILL, PD. CAFE'S "Run Home"

Wichita
316-838-9141

ADDED
Jesse C. Young (Elektra)

MEDIUMS
Al Stewart (Arista)
Dane Donahue (Col)
Elton John (MCA)
Dire Straits (WB)
Santana (Col)
Poco (ABC)
Sea Level (Capricorn)
Joan Armatrading (A&M)
Gino Vannelli (A&M)
Kansas (Kirshner)

HOT
Billy Joel (Col)
Nicolette Larson (WB)
Toto (Col)
Eric Clapton (RSO)
Linda Ronstadt (Asylum)
Todd Rundgren (WB-Brville)
Emmylou Harris (WB)
Fogelberg/Weisberg (Full Moon-Epic)
Bliss Band (Col)
Wilton Nelson (Col)
Firefall (A&M)
Joe Cocker (Asylum)
Stephen Stills (Col)

RANDY STEVENS, MD. YOUNG'S "Rave" Playing MEAT LOAF, GREG KINN, EW&I, POINTER SISTERS and PETER TOSH singles.

The Hottest

BILLY JOEL
52nd Street (Col) 32/30

ERIC CLAPTON
Backless (RSO) 27/23

LINDA RONSTADT
Living In The USA (Asylum) 25/22

AL STEWART
Time Passages (Arista) 27/21

FIREFALL
Elan (A&M) 24/20

Two numbers follow each album title. The first represents total number of Western stations playing the album this week. The second is the number of those stations who reported it in hot rotation this week.

Los Angeles
213-469-1212

ADDED
None

MEDIUMS
Jim Ratterty (London)
Richard Torrance (Capitol)
Kenny Loggins (Col)
Futelle/Kaz (Col)
Stephen Bishop (ABC)
Matthew Moore (Portrait)
Al Jarreau (WB)
Valerie Carter (ARC Col)

HOT
Nicolette Larson (WB)
Kiki Dee (A&M)

MICHAEL SHEEHY, MD. Playing various cuts.

KWEST Los Angeles
213-467-5178

ADDED
Blondie (Chrysalis)
Poco (ABC)
Sad Cafe (A&M)
April Wine (Capitol)

MEDIUMS
Firefall (A&M)
Heart (Portrait)
10CC (Polydor)
Alice Cooper (WB)
1994 (A&M)
Talking Heads (Sire)
Nicolette Larson (WB)
Pointer Sisters (Planet)
Ian Matthews (Mushroom)
J. Geils (EMI-America)
Lindisfarne (Atco)

PAM MACE, MD. Playing various cuts. Playing CAT STEVENS and EAGLES singles.

KDKB Phoenix
602-833-8888

ADDED
Grateful Dead (Arista)
EL&P (A&M)
J. Geils (EMI-America)
Todd Rundgren (WB-Brville)

MEDIUMS
Queen (Elektra)
Styly Dan (ABC)
Cars (Elektra)
Neil Young (WB-Repulse)
Van Morrison (WB)
Styly Dan (ABC)
Chicago (Col)
Gino Vannelli (A&M)

HOT
Billy Joel (Col)
Heart (Portrait)
Toto (Col)
Linda Ronstadt (Asylum)
Elton John (MCA)
Alice Cooper (WB)
Al Stewart (Arista)
Styx (A&M)
Fogelberg/Weisberg (Full Moon-Epic)
Chicago (Col)
Gino Vannelli (A&M)

LYNDA CLAYTON, MD. Playing various cuts. Playing CAT STEVENS and JEFFERSON STARSHIP singles.

KGON Portland
503-655-9181

ADDED
Phi Manzanera (Polydor)
Dodgers (Polydor)

MEDIUMS
Billy Joel (Col)
Styly Dan (ABC)
Elton John (MCA)
Boston (Epic)
Styx (A&M)
Grateful Dead (Arista)
Toto (Col)

HOT
Queen (Elektra)
Rush (Mercury)
Eric Clapton (RSO)
Steve Martin (WB)
Billy Joel (Col)
Linda Ronstadt (Asylum)
Heart (Portrait)
Rolling Stones (R. Stones)
Foreigner (A&M)

GLORIA JOHNSON, MD. MANZANERA'S "TV" Playing CAT STEVENS single.

While everyone else is out in space,
Cat Stevens brings you "Back To Earth."

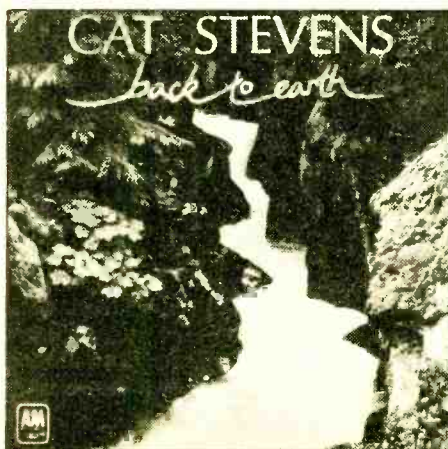

"Back To Earth."
SP 4735

The new
Cat Stevens album.

On A&M Records & Tapes.

Includes the single, "Bad Brakes"
AM 2109

Produced by Paul Samwell-Smith
and Cat Stevens



©1978 A&M Records, Inc. All Rights Reserved.

WEST

Portland 503-226-5000

ADDED
Bob James (Col-Tappan Zee)
Jean Michel Jarre (Polydor)

MEDIUMS
Wendy Waldman (WB)
Ian Matthews (Mushroom)
EL&P (A&M)
Nicolette Larson (WB)
Fogelberg/Weisberg (Full Moon-Epic)
Jesse C. Young (Elektra)
Grateful Dead (Arista)
Tom Scott (Col)

HOT
Livingston Taylor (Epic)
Van Morrison (WB)
HOT
Chicago (Col)
Firefall (A&M)
Billy Joel (Col)
Al Stewart (Arista)
Linda Ronstadt (A&M)
Pat Metheny (ECM-WB)
Little River Band (Harvest)
Elton John (MCA)
Mark-Almond (A&M/Horizon)
Sea Level (Capricorn)
Neil Young (WB-Repulse)

LES SARNOFF, MD: Playing various cuts.

Reno 702-826-3800

ADDED
Phil Manzanera (Polydor)
Todd Rundgren (WB-Brville)
Bob Marley (Island)
Doors (Elektra)

MEDIUMS
FM (Vista)
J. Geils (EMI-Americal)
Jack Tempchin (Arista)
Valerie Carter (ARC-Col)
Jesse C. Young (Elektra)
Japan (Arista)
George Thorogood (Rounder)
Peter Tosh (R. Stones)
1994 (A&M)
Southside Johnny (Epic)
Ted Nugent (Epic)
Elvin Bishop (Capricorn)

HOT
Queens (Elektra)
Santana (Col)
Yes (A&M)
Al Stewart (Arista)
Sixx (A&M)
Grateful Dead (Arista)
Who (MCA)
Van Morrison (WB)
10CC (Polydor)
Linda Ronstadt (A&M)
Dire Straits (WB)
Eric Clapton (RSO)
Joan Armatrading (A&M)
EL&P (A&M)
Neil Young (WB-Repulse)
Sea Level (Capricorn)
Billy Joel (Col)

PAUL EMERY, MD: DOORS' "Roadhouse"; CARTER'S "Dark"; YOUNG'S "Mau"; 1994'S "Shoot"; JOHNNY TITLE NUGENT'S "Need"; YES' "Whale"; ONWARD'S "Sing"; DEAD'S "Miracle"; LOVIN' TITLE 10CC "You And I"; STRAITS' "West"; ARMATRADING'S "Bottom"; EL&P'S "All I Want"; TITLE LEVEL'S "Worst"; PLAYING MOODY BLUES, JEFFERSON STARSHIP, TANYA TUCKER and NICK GILDER singles.

Sacramento 916-422-1025

ADDED
James Montgomery (Waterhouse)
Phil Manzanera (Polydor)
Todd Rundgren (WB-Brville)
Alice Cooper (WB)
Doors (Elektra)

MEDIUMS
Ambrosia (WB)
Joan Armatrading (A&M)
Elvin Bishop (Capricorn)
Devo (WB)
EL&P (A&M)
Robert Johnson (Infinity)
Jean Luc Ponty (A&M)
Sea Level (Capricorn)
Southside Johnny (Epic)
Spitballs (Berserkey)
George Thorogood (Rounder)

HOT
Tom Waits (A&M)
Who (MCA)
HOT
Aerosmith (Col)
Boston (Epic)
Jimmy Buffet (ABC)
Cheap Trick (Epic)
Eric Clapton (RSO)
Firefall (A&M)
J. Geils (EMI-Americal)
Grateful Dead (Arista)
Queen (Elektra)
Outlaws (Arista)
Todd Rundgren (WB-Brville)
10CC (Polydor)

DIANE MICHAELS, MD: MONTGOMERY'S "Clown"; MANZANERA'S "Hot"; RUNDGREN'S "Mariah"; COOPER'S "Veronica"; DOORS' "Ghost"; BISHOP'S "Greener"; JOHNSON'S "Wrecked"; LEVEL'S "Worst"; JOHNNY'S "Home"; WAITS' "Gun"; PLAYING PETER TOSH, JEFFERSON STARSHIP, SNAIL, JC YOUNG and CHUCK MANGIONE singles.

Sacramento 916-446-4965

ADDED
Neil Diamond (Col)
Queen (Elektra)

MEDIUMS
Al Stewart (Arista)
Stephen Bishop (ABC)
Nicolette Larson (WB)
Peter, Paul & Mary (WB)

HOT
Linda Ronstadt (A&M)

ART SCHROEDER, PD: Playing various cuts. Playing PAUL DAVIS singles.

KCAL 96.7 San Bernardino 714-825-5020

ADDED
Cheap Trick (Epic)
Grateful Dead (Arista)
Todd Rundgren (WB-Brville)
Scorpions (RCA)
Silliwat (Capricorn)
EL&P (A&M)
Pointer Sisters (Planet)
Robert Johnson (Infinity)

MEDIUMS
Blond (MCA)
Ace Frehley (Casablanca)
Greg Kihn (Berserkey)
Elvin Bishop (Capricorn)
Sammy Hagar (Capitol)
Ted Nugent (Epic)
Rush (Mercury)
J. Geils (EMI-Americal)
Uriah Heep (Chrysalis)
Outlaws (Arista)
Who (MCA)

JOHN LESLIE, MD: Playing various cuts. Playing ALICE COOPER and PETER TOSH singles.

San Francisco 415-391-9400

ADDED
Outlaws (Arista)
Tanya Tucker (MCA)

MEDIUMS
Toto (Col)
Fogelberg/Weisberg (Full Moon-Epic)
Yes (A&M)
Heart (Mushroom)

HOT
Billy Joel (Col)
Linda Ronstadt (A&M)
Nicolette Larson (WB)
Ian Matthews (Mushroom)

MARK COOPER, MD: Playing various cuts. Playing EAGLES, BEE GEES, HOT CHOCOLATE, STEELY DAN, EW&P and ALICE COOPER singles.

San Jose 408-246-6811

ADDED
Grateful Dead (Arista)
AC/DC (A&M)
Dire Straits (WB)
Robert Johnson (Infinity)
Rush (Mercury)
Starz (Capitol)

MEDIUMS
Blondie (Chrysalis)
David Bowie (RCA)
Devo (WB)
Dave Edmunds (Swan Song)
Bryan Ferry (A&M)
J. Geils (EMI-Americal)
Hall & Oates (RCA)
Jethro Tull (Chrysalis)
Nicolette Larson (WB)
Pointer Sisters (Planet)
Outlaws (Arista)
Todd Rundgren (WB-Brville)
10CC (Polydor)

DANA JANG, MD: Playing various cuts. Playing ALICE COOPER, JEFFERSON STARSHIP, STEELY DAN, PETER TOSH and EAGLES singles.

San Jose 408-246-6811

ADDED
Grateful Dead (Arista)
AC/DC (A&M)
Dire Straits (WB)
Robert Johnson (Infinity)
Rush (Mercury)
Starz (Capitol)

MEDIUMS
Blondie (Chrysalis)
David Bowie (RCA)
Devo (WB)
Dave Edmunds (Swan Song)
Bryan Ferry (A&M)
J. Geils (EMI-Americal)
Hall & Oates (RCA)
Jethro Tull (Chrysalis)
Nicolette Larson (WB)
Pointer Sisters (Planet)
Outlaws (Arista)
Todd Rundgren (WB-Brville)
10CC (Polydor)

DANA JANG, MD: Playing various cuts. Playing ALICE COOPER, JEFFERSON STARSHIP, STEELY DAN, PETER TOSH and EAGLES singles.

KSJO San Jose 408-246-6060

ADDED
Doors (Elektra)
J.J. Walker (Elektra)
Phil Manzanera (Polydor)
Roadmap (Cherry)
AC/DC (A&M)
James Montgomery (Waterhouse)
Scorpions (RCA)

MEDIUMS
Bryan Ferry (A&M)
Terry Reid (Chrysalis)
Rory Gallagher (Chrysalis)
Jethro Tull (Chrysalis)
Toto (Col)
Southside Johnny (Epic)
Dyan Diamond (MCA)
Pointer Sisters (Planet)
Pat Travers (Polydor)
Heart (Portrait)
Spirit (Potato)

PAUL WELLS, MD: WALKER'S "Wolf"; PLAYING NICK LOWE (IMPORT), ELVIS COSTELLO (IMPORT), JEFFERSON STARSHIP, POLICE, and CHINA CAT singles.

KTIE San Raphael 415-456-1510

ADDED
Robert Johnson (Infinity)
Paul Brett (RCA)
Patrick Moraz (Charisma Polydor)
Creame Godley (Polydor)
Jean Michel Jarre (Polydor)
Wings (Capitol)

MEDIUMS
Bob Marley (Island)

MICHAEL KNIGHT, MD: JOHNSON'S "Waiting"; RESPONSIBILITY; THOROGOOD'S "Me"; TITLE "Cocaine"; YOUNG'S "Rave"; MAUI; POINTER'S "Fire"; "Hypnotized"; DEAD'S "Blues"; "Miracle"; GEILS' "Stop"; PLAYING JEFFERSON STARSHIP and MOTORS' (Imp) singles.

KTMS-FM Santa Barbara 805-963-1975

ADDED
Grateful Dead (Arista)
Nicolette Larson (WB)

MEDIUMS
Jack Tempchin (Arista)
Toto (Col)
Boston (Epic)
Stephen Bishop (ABC)
Neil Young (WB-Repulse)
Boston (Epic)
Heart (Portrait)
Chicago (Col)
Fogelberg/Weisberg (Full Moon-Epic)
Kenny Loggins (Col)

MARK GILES, MD: Playing various cuts. Playing JEFFERSON STARSHIP single.

Santa Barbara 805-963-1601

ADDED
Van Dunsen (Bicycle Music Co)
Chic (A&M)
Dave Valentin (Arista)
EL&P (A&M)
Todd Rundgren (WB-Brville)
Thelma Houston (Private Stock)

MEDIUMS
Neil Young (WB-Repulse)
Weather Report (ARC-Col)
Wendy Waldman (WB)
Johnny Guitar Watson (DJM)
Tanya Tucker (MCA)
Toto (Col)
Neil Larsen (A&M/Horizon)
Grateful Dead (Arista)
Captain Beathart (WB)

LAURIE COBB, MD: Playing various cuts. Playing PHOENIX SNOW single.

Santa Maria 805-922-2156

ADDED
Dire Straits (WB)

MEDIUMS
Crawler (Epic)
Sea Level (A&M)
City Boy (Mercury)
Blondie (Chrysalis)
Ian Matthews (Mushroom)
Eric Carmen (Arista)
Cars (Elektra)
Neil Young (WB-Repulse)
Richard Tarrant (Capitol)
Terry Reid (Capitol)
Fuller/Kaz (Col)
Phoebe Snow (Col)
Tommy Hoehn (London)
J. Geils (EMI-Americal)
Third World (Island)
Ronnie Laws (UA)

PETER NAPOLI, MD: Playing various cuts. Playing JACKSONS, CAT STEVENS, BOB SEGER, PETER TOSH, STARZ, ALICE COOPER, ROBERT JOHNSON, BEE GEES, EW&P, JEFFERSON STARSHIP, STEELY DAN and PABLO CRUISE singles.

KSW Seattle 206-624-3005

ADDED
Sad Cale (A&M)
Cat Stevens (A&M)
Doors (Elektra)

MEDIUMS
Fogelberg/Weisberg (Full Moon-Epic)
Greg Kihn (Berserkey)
Elton John (MCA)
Bob Seger (Capitol)
Santana (Col)
Van Morrison (WB)
Joan Armatrading (A&M)
Nicolette Larson (WB)
George Thorogood (Rounder)
Poco (ABC)
J. Geils (EMI-Americal)
Golden Earring (MCA)
FM (Vista)
Outlaws (Arista)
Crazy Horse (RCA)

STEVE SIATON, MD: CAFE'S "Black Rise"; STEVENS' "Breaks"; DOORS' "Road House"; GEILS' "Wild Man"; "Kiss"; FM'S "Phasms"; PLAYING EAGLES, BLUES BROTHERS and HOT CHOCOLATE singles.

KZAM Seattle 206-454-1540

ADDED
Chick Corea (Polydor)
Bob Marley (Island)
Jean Michel Jarre (Polydor)
David F. Newman (Prestige)
Tanya Tucker (MCA)
Richie Snyder (UA)
Ronnie Laws (UA)
Cat Stevens (A&M)

MEDIUMS
Bruce Cockburn (Island)
Al Stewart (Arista)
Poco (ABC)
Tom McFarland (Arista)
Willy Nelson (Col)
Rodney Crowell (WB)
Emmylou Harris (WB)
Gerry Rafferty (UA)
Southside Johnny (Epic)
Dr. Hook (Capitol)
Terry Garthwaite (Fantasy)
Steeley Dan (ABC)
Dave Mason (Col)
Kinks (Arista)

MARION SEYMOUR, MD: Playing various cuts.

Spokane 509-534-0423

ADDED
EL&P (A&M)
Todd Rundgren (WB-Brville)
Grateful Dead (Arista)
J. Geils (EMI-Americal)
Starz (Capitol)
Richard Tarrant (Capitol)
Jules & Poley Bears (Col)
Richard T. Bear (RCA)

MEDIUMS
Chicago (Col)
Fogelberg/Weisberg (Full Moon-Epic)
Boston (Epic)
Ian Matthews (Mushroom)
Bob Seger (Capitol)
Aerosmith (Col)
Van Morrison (WB)
City Boy (Mercury)
Kenny Loggins (MCA)
Rolling Stones (R. Stones)
Pablo Cruise (A&M)
Bruce Springsteen (Col)
Eric Burdon (A&M)
City Boy (Mercury)
Sea Level (Capricorn)
Toto (Col)
Southside Johnny (Epic)
Terry Reid (Capitol)
Elton John (MCA)

LARRY SNIDER, PD: EL&P'S "All I Want"; TITLE "Gambler"; "For you"; RUNDGREN'S "Hello"; "Difference"; "Tell You"; "Man"; DEAD'S "Miracle"; "Lovin'"; "Fire"; GEILS' "Hur"; "Kiss"; "Wild"; STARZ' "Bad"; TORRANCE'S "Tulle"; "Know"; PLAYING JEFFERSON STARSHIP and COOPER BROTHERS singles.

KWFM Tucson 602-624-5588

ADDED
Doors (Elektra)
Bob James (Col-Tappan Zee)
Grateful Dead (Arista)

MEDIUMS
Ambrosia (WB)
Crack the Sky (Lifesong)
Rory Gallagher (Chrysalis)
J. Geils (EMI-Americal)
Hall & Oates (RCA)
Kansas (Kirshner)
Greg Kihn (Berserkey)
Ian Matthews (Mushroom)
Todd Rundgren (WB-Brville)
Al Stewart (Arista)
Stephen Stills (Col)
Styx (A&M)
Robin Trower (Chrysalis)

JIM RAY, MD: JAMES' "Pick"; "Caribbean"; DEAD'S "Good Livin'"; "France"; Title.



CITY TO CITY WITH CITY BOY - Mercury recording artists City Boy swung through Spokane for a recent concert appearance, and took time out to autograph copies of their latest album at an area Peaches record outlet. Pictured (l-r) are KREM-FM/Spokane PD Larry Snider, Mercury's Wayne Cordray, group's Mike Slamer and Lol Mason, store manager Debbie Bensman, group's Max Thomas and Roy Ward.



KVAN JOCKS RUSH THROUGH INTERVIEW - Mercury recording artist Neil Peart of Rush was put in the interview hot seat recently by those wild and crazy jocks at KVAN/Portland. Pictured (l-r) are station staffers Les Friedman and Paul Mitchel, Peart, and Mercury's Wayne Cordray.

Time is on their side.

THE DOOBIE BROTHERS



Minute By Minute, the new Doobie Brothers album, adds up to 35 minutes, 55 seconds of the most expert playing in contemporary rock.

Time-tested. Dependable. Built to the highest standards of excellence. Get time on your side. Hear the unbeatable hum of precision-engineered rock.

The Doobie Brothers. Minute By Minute.

Produced by Teddy Templeman.

On Warner Bros. records and tapes.



BRUCE COHN MANAGEMENT, INC.



COUNTRY



**Jim
Duncan**

"The Electric Weenie" strikes again! Funnyman Tom Adams writes from Key Biscayne, Florida: "Just came across a new book you might be interested in, 'Has Impotence Got You Down?' " . . . Spent a very enjoyable evening in San Francisco last Saturday night for the Bill Gavin testimonial dinner. I was a Gavin Country reporter for many years, when working in radio full time. My dealing with the Gavin Report was mainly with the late Janet Gavin. I was honored later, after joining R&R, to serve with her on the Board of Directors of the CMA. It was I who was elected by the CMA, after her passing, to fill her final year as a Director. It was Janet who gave me much of my early inspiration. That was to me, the saddest part about the Saturday night industry gathering, that she wasn't there to hear the much-deserved praises. Before Saturday night, I really never knew Bill Gavin. After hearing some of the best of the radio and record industries applaud his many contributions, I am honored to say I now know Bill Gavin . . . In other news, congratulations to Carol Parker on being appointed PD of WMZQ-FM/Washington, DC. She is the first female Country PD at a major. More details on page 3 of this week's R&R . . . As of last Friday, Affiliated Broadcasting has officially taken over the recently purchased Hercules Broadcast properties, KRAK-KEWT-FM/Sacramento and KMPS AM&FM/Seattle. Al Grosby is the Sacramento station's new GM, as reported in the October 20 issue of R&R . . . No replacement named for Terry Wood at WONE/WTUE-FM/Dayton. Wood, as reported two weeks ago in this column, leaves after 10 years with the station to become PD at WWSW/Pittsburgh, as of next week . . . Storer's Radio Division being sold. Read about it first on page one of this issue (note to Storer Radio National PD Ed Salamon: When the company is sold and if they decide not to use your services, when you put together your job resume, if you need a photo of yourself, I have about two million you can choose from in our files!) . . . Mike Day goes from PD job at KXLR/Little Rock to Operations Director at KRMD/Shreveport. Besides taking over Marty Sullivan's old job, he will also be doing Sullivan's midday air shift. (In case you hadn't heard by now, Sullivan is doing mornings on KNEW/Oakland-San Francisco.) Tony George has been appointed acting PD at KXLR . . . Rex Allen's son Mark Allen has exited the PD gig at KIKX/Tucson to return to Los Angeles for undisclosed future plans. Tim Tyler replaces him as PD. Tyler will continue to do music . . . WSAI/Cincinnati PD Jonathan Fricke writes to tell of his station's offer to ex-Cincinnati Reds manager Sparky Anderson, to be Sports Director. The letter was sent to Anderson by WSAI GM Larry Kirby. As of this report, Anderson had not made a reply . . . Jim Christie, PD of WWJO/St. Cloud, is now doing the music chores since MD Dean Allen left . . . Mike Wingfield is doing noon to 3 on KFGO/Fargo, ND . . . The Veterans Administration has a 30-minute radio special for use during Christmas. It was recorded at the Grand Ole Opry by WSM/Nashville and has a Christmas greeting from President Carter. The show is available free by checking with the Office of Information Services, V.A., 810 Vermont Ave., N.W., Washington, D.C. 20402 . . .

I moved with Deano to FM94

What you see is the new CKLW-FM bumper sticker the Canadian station used to promote Detroit air personality Deano Day now doing their morning show after being with WDEE/Detroit for many years.

CMA Elects New Officers

Last Thursday (11-30), in Nashville, the Country Music Association elected officers for the 1978/1979 at the Commerce Union Bank. Record producer Tom Collins was named Chairman of the Board and Ralph Peer of Peer-Southern Publishing was elected President for the coming term of office. R&R Country Editor Jim Duncan was made Secretary. When told of his appointment Duncan said, "Does that mean I have to sit on Tom Collins's lap during the meetings?" Other officers include Executive VP Irving Waugh, Tree Television Production, Nashville; other vice-presidents include Don Nelson, WIRE/WXTZ/Indianapolis; Bruce Lundvall, President, CBS Records; Joe Smith, Chairman of the Board, Elektra/Asylum/Nonesuch Records; Joe Galante, RCA/Nashville; Chic Doherty, MCA/Nashville; Jim Halsey, Halsey Company, Tulsa; Barbara Mandrell, ABC Records; Bill Anderson, MCA Records; Paul Tannen, Screen Gems/EMI/New York; Bill Lowery, Lowery Group, Atlanta; and Jay Morgenstern, VP, ABC Music, Los Angeles. Mervyn Conn of Mervyn Conn Promotions, London, is the International VP. Assistant to Secretary Duncan is Rick Blackburn, CBS/Nashville. Treasurer is Hutch Carlock, Music City Record Distributors. His assistant is Don Light of the Don Light Talent Agency, Nashville. Joe Sullivan of Sound 70, Nashville is Sergeant of Arms, assisted by Glen Snoddy of Woodland Sound Studios, Nashville. Bill Utz, an attorney from Washington, DC, will be the CMA's historian. The board meets four times annually; the first meeting is set for January 9-11 in San Juan, Puerto Rico.

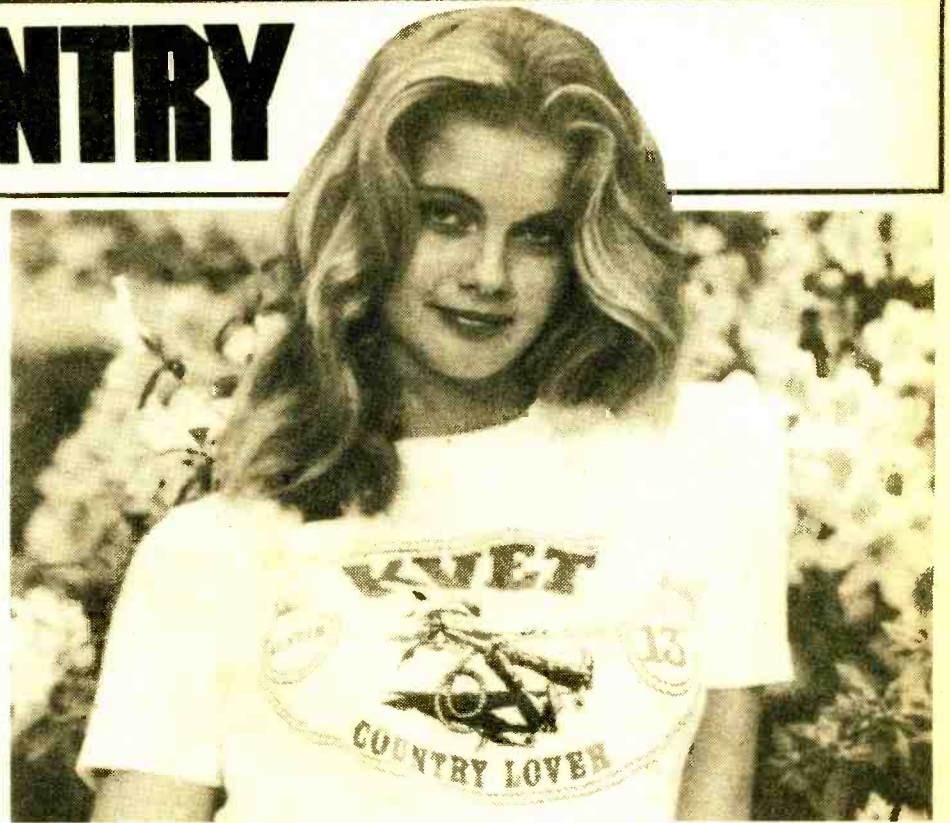

SHIRT SHOW-OFF—KVET/Austin came up with a unique way to promote their new t-shirts. They had December Playboy playmate, Janet Quist, pose for this picture. Janet is an avid KVET fan and was more than happy to lend herself to the promotion. As another tie-in, Janet agreed to give a date to one lucky KVET listener, which included limousine service, dining and dancing at a local night spot. To be eligible, the man had to be 18 or older and write why they would want to date the December Playmate. (Dear KVET, The reason this writer would like a date with Janet is . . .)

Contests, Concerts & Conversations

As 1978 quickly winds to a close many Country stations are currently rolling with their Christmas promotions. Most stations, again this year, are not "beating around the bush," but continue to give away Christmas trees. Most contests reported are the usual "Call-in-to-win" variety. As far as Christmas music is concerned, many stations began one cut per shift last Monday (4). This will increase, in most cases, the closer it gets to December 25. (Bobby Helms's "Jingle Bell Rock" still seems to be one of the season's favorites.) . . . WHYL/Carlisle, PA has begun their "Santa's Grab-Bag" contest, giving away hourly prizes to the correct caller. The station has plans on Christmas Eve and Day to feature taped Christmas programs from various area schools and churches. WHYL's Jeff Williams told R&R, "This means a lot of extra work for all of us at Fun Country between now and Christmas, but the end result will be worth it." Certainly a unique opportunity to share with others during the holiday season . . . WTHI/Terre Haute has a Christmas promotion with a local department store to give \$300 each to five needy families. All that has to be done is for a person to register their name and the name of a needy family. The final winners will receive a visit from Santa, who will bring the gift to the families in person . . . WBAX/Wilkes-Barre, PA is asking for artists to call between 10-3pm, Monday-Friday, to record Christmas greetings to be used on the station. Contact PD Alan Furst, (717) 288-7575 . . . WXCE/Amery, WI is giving away \$25 to winners of their "Christmas Card Contest," plus a chance to win the grand amount of \$863.95 in cash and prizes. The station is looking for creative, funny, or serious sorts of cards to be judged by their air staff . . . KUGR/Green River, WY, just ran its \$7000 "Great Cougar Christmas" promotion. Listeners registered at various merchants for a chance to win one of 21 trips to Las Vegas and the grand prize of having all December bills paid by the station . . . Jim Richards, PD of WWOK/Miami, has come up with a great cross-plug idea for Country radio stations. This week he will be sending out letters to 23 selected radio stations asking them to participate with the station in cross-plugging. For example, the approximately 13-second promos, run once per hour, would go something like this: "Greetings from the home of great American music. When you are here in South Florida, we'll keep you Country with AM 1260, WWOK/Miami. When at home if Chicago, WMAQ, 50,000 watts at 570 AM, will keep you Country." If you are interested in trading tapes, or for more details, contact Richards at (305) 856-1260 . . . Recent live radio broadcasts were featured at KNEW/Oakland-San Francisco with Doc & Merle Watson; WHN/New York with Charly McClain, Gary Stewart, Janie Fricke, and Joe Ely, with Delbert McClinton, Marcia Ball and Tanya Tucker coming soon . . . Con Hunley was a recent guest D.J. on WJJD/Chicago . . . Bill Anderson was in Kansas City to ride in WDAF's mini-fire truck during the annual American Royal Parade, the biggest of the year in K.C., MO . . . So what's news with you? . . .



LISTENER GIVES D.J. THE BIRD—WKUL/Cullman, Alabama, air personality Mike Bill Johnson asked his audience on a recent Saturday to help him determine which came first, the chicken or the egg. He reports people were calling all day with their opinions on the subject. When Johnson showed for work on Monday he found a live rooster waiting for him. (Which must prove that neither the chicken nor the egg came first, but rather the rooster.)

COUNTRY

BREAKERS

"Breakers" are those newer records that have the greatest level of station activity on any given week.

DOLLY PARTON

Baby I'm Burnin'/I Really Got The... (RCA)

Still leaning towards the "Burnin'" side. Charts: 29-21 KSO, 33-28 WIRE, 24-20 WHK, 32-22 KCKN, 37-29 KHAK, 28-25 WSLR, 27-23 WEEP. Added at WSM, WSUN, WHBF, KFEQ. "Feeling" charts include 19-14 KAYO, debut 30 KNEW, debut 30 WMAQ, 33-21 WRCP, 33-28 KHTZ-FM, 32-23 WXCL. Both sides added at WONE, WDAF, WPOR, WYVA, WWOK. Charts: 14-9 WINN, 29-22 WPLO, 36-25 WIL, 36-30 WNRS, debut 30 KLAK. R&R Chart: debut 26.

JERRY REED

Gimme Back My Blues (RCA)

Charts: 18-11 WUNI, 38-28 WIRK-FM, 32-26 KRMD, 31-22 WRCP, 17-12 KRZY, debut 21 KLAK, 30-24 WSLR, 37-29 WTHI, 27-15 WNYN, 37-28 WPOR, 33-29 KNEW, 36-24 WKKN, 28-23 KCKN. Added at WTCR, WYTL, WMZQ-FM. R&R Chart: 36-30.

JOE SUN

High And Dry (Ovation)

New this week at KOKE, KNIX, WDGY, WVM, WYVA, WMZQ-FM, WDDD. Charts: 37-28 KNEW, 16-9 KRZY, 32-27 KSO, 28-20 KCUB, 19-16 WYDE, 34-28 KRAK, 22-18 WSM, 18-11 KRMD, 18-11 WINN, debut 29 WSLR, debut 26 KLAK, 29-20 WRCP. R&R Chart: 39-31.

CRYSTAL GAYLE

Why Have You Left The One You Left... (UA)

Added at WONE, KSO, KLAK, WRCP, KOKE, WSLR, KTYN, KVOO, KEND, WHIM. Charts: 39-23 WMAQ, 33-25 WHK, 26-16 WSUN, debut 29 WSM, debut 28 WDAF, 31-23 KRZY, 28-22 WEEP, debut 27 WUNI, 36-30 KCKN, 33-28 KJJJ, debut 30 WMPS, 36-29 WQQT. R&R Chart: debut 32.

NEW & ACTIVE

All other new and recent releases getting substantial airplay. These are listed in order of activity for this week.

RAY PRICE "Feet" (Monument) Charts: 26-17 KOKE, 28-22 KRMD, 25-19 KNIX, 15-11 KRZY, 31-27 KNEW, debut 30 WONE, 28-23 WRCP, debut 30 WSUN, 33-28 KJJJ, 36-30 WIXZ, 15-11 KUZZ, 26-22 WTHI, 33-26 WQQT. Adds include KSO, WYTL, WWOK, WBAM. R&R Chart: debut 33.

STATLER BROTHERS "The Official Historian On Shirley Jean Berrall" (Mercury) Added at WSLR, WIXZ, WSUN, WONE, KLAK, KUZZ, WVM, NMPS, WADR. Charts: 31-22 WSM, 44-29 WRCP, debut 29 WMAQ, debut 29 WPLO, 27-22 KSO, 30-20 WUNI, 33-23 KFTN, 33-25 KRZY, 26-20 WMC, 14-19 WYDE, 24-18 KJJJ, 30-25 WFMS-FM. R&R Chart: debut 34.

KENNY O'DELL "As Long As I Can Wake Up In Your Arms" (Capricorn) Adds at WDEE, WSUN, KENR, WMPS, WTCR, WPOR. Charts: 36-30 KLAC, debut 26 KNEW, 22-15 WPLO, 25-20 KJJJ, 21-16 KRZY, 23-14 KOKE, 37-28 WIL, 25-17 KHAK, 32-25 KFDI, 24-14 WNYN, 27-16 WUNI, debut 28 WXCL. R&R Chart: 40-35.

GAIL DAVIES "Poison Love" (Lifesong) Added at KCKC, KSO, WHK, KUZZ, KEEN, WFMS-FM, WWOK, WPOR. Charts: 20-14 WPLO, 15-12 KHTZ-FM, 4-18 WRCP, debut 25 KLAK, 19-16 KLVI, 35-30 KRAK, 27-22 WMC, 20-13 KRDR, 34-24 WHBF, 34-26 WXCL, 31-27 KFTN, 21-16 WMPS. R&R Chart: debut 36.

JANIE FRICKE "Playin' Hard To Get" (Columbia) Charts: 23-15 WUNI, 34-24 WIRK-FM, 28-21 WSUN, 28-21 WVOJ, 27-21 WMPS, 29-20 KHAK, 32-26 WRCP, 33-27 CKLW-FM, 25-20 KRZY, 37-28 WNYN, debut 27 KEED. Added at KRDR, WTCR, WIXZ, KLVI, WHIM, WMZQ-FM. R&R Chart: debut 39.

ANITA TUCKER "Texas (When I Die)" (MCA) Added at WVM, KCUB, WEEP, WHBF, WFMS-FM, WDDD, WMZQ-FM. Charts: 34-29 WONE, debut 30 WAME, 26-23 WUNI, 31-26 KHTZ-FM, 22-18 WHK, debut 28 WPLO, 29-15 KEED, 30-24 KFTN, debut 23 KARM, 38-26 WPOR. R&R Chart: debut 40.

BARBRA & NEIL "You Don't Bring Me Flowers" (Columbia) Charts: 5-1 WDEE, 7-5 WHN, debut 26 WPLO, 33-29 KCKN, debut 24 WMPS, 12-7 WBZ, 19-13 WBCS, 32-11 WJVA, debut 28 WSUN. Added at WLAS, KTYN, KLVI, WVOJ, WOKO, KEED.

ICKY GILLEY "The Song We Made Love To" (Epic/Playboy) Added at KSO, KSON, KHAK, WMPS, WQQT, KLAK, WNYN, WTHI, WDGY, WFMS-FM, KFGO. Charts: 40-30 CKLW-FM, 35-29 WNRS, 22-19 WMC, 30-26 WWVA, debut 27 KOKE, 29-25 KVOC, 31-24 KWKH, 29-25 WCOS-FM.

M ED BROWN & HELEN CORNELIUS "You Don't Bring Me Flowers" (MCA) New at WONE, WEEP, KJJJ, KEEN, KLAK, KEND, WKMF, WMZQ-FM, KTYN, KFEQ, WEAT, KIDN, WCOS-FM. Charts: 13-7 KCKC, debut 26 WPLO, debut 30 KRZY, 32-18 KUZZ, 34-25 WNYN, 17-13 WLWI-FM.

LLAMY BROTHERS "Lovin' On" (WB/Curb) Adds include KLAC, KENR, KVOO, KHAK, KLAK, KWKH, KFDI, WRRD, WTHI, WCOS-FM, KFGO. Charts: 18 WUNI, 27-18 KFTN, 36-30 WRCP, debut 30 WAME, 33-27 WBAM, debut 30 WPLO.

MARK RIDGE BOYS "Come On In" (ABC) One of "Most Added" this week.

Radio & Records COUNTRY AIRPLAY / 40

December 8, 1978

Three Weeks	Two Weeks	Last Week		
8	4	2	1	KENNY ROGERS/The Gambler (UA)
14	6	4	2	CHARLEY PRIDE/Burgers And Fries (RCA)
18	11	5	3	WILLIE NELSON/All Of Me (Columbia)
5	1	1	4	CHARLIE RICH w/JANIE FRICKE/On My Knees (Epic)
25	16	11	5	DON WILLIAMS/Tulsa Time (ABC)
21	12	6	6	JOHNNY PAYCHECK/Friend, Lover, Wife (Epic)
23	13	7	7	WAYLON JENNINGS/Don't You Think This Outlaw Bit's... (RCA)
27	21	13	8	MERLE HAGGARD & LEONA WILLIAMS/The Bull And The Beaver (MCA)
29	24	18	9	JOHN CONLEE/Lady Lay Down (ABC)
20	17	14	10	BOBBY BARE/Sleep Tight Good Night Man (Columbia)
1	2	3	11	EDDIE RABBITT/I Just Want To Love You (Elektra)
15	14	10	12	CON HUNLEY/You've Still Got A Place In My Heart (WB)
3	3	8	13	KENDALLS/Sweet Desire (Ovation)
-	31	26	14	JOE STAMPLEY/Do You Ever Fool Around (Epic)
6	5	9	15	CHARLY McCLAIN/That's What You Do To Me (Epic)
24	19	19	16	GLEN CAMPBELL/Can You Fool (Capitol)
-	29	22	17	LORETTA LYNN/We've Come A Long Way, Baby (MCA)
9	10	12	18	TOMMY OVERSTREET/Fadin' In, Fadin' Out (ABC)
35	28	21	19	JACKY WARD/Rhythm Of The Rain (Mercury)
40	34	24	20	LARRY GATLIN/I've Done Enough Dying Today (Monument)
-	-	35	21	CONWAY TWITTY/Your Love Had Taken Me That High (MCA)
38	33	27	22	MARTY ROBBINS/Please Don't Play A Love Song (Columbia)
-	35	29	23	BILL ANDERSON/Double S (MCA)
-	38	28	24	SUSIE ALLANSON/Back To The Love (WB/Curb)
2	7	15	25	BARBARA MANDRELL/Sleeping Single In A Double Bed (ABC)
-	-	-	26	DOLLY PARTON/Baby I'm Burnin'/I Really Got The Feeling (RCA)
16	15	16	27	VERN GOSDIN/Break My Mind (Elektra)
28	25	25	28	STELLA PARTON/Stormy Weather (Elektra)
-	30	30	29	FREDDY WELER/Love Got In The Way (Columbia)
-	40	36	30	JERRY REED/Gimme Back My Blues (RCA)
-	-	39	31	JOE SUN/High And Dry (Ovation)
-	-	-	32	CRYSTAL GAYLE/Why Have You Left The One You Left Me For (UA)
-	-	-	33	RAY PRICE/Feet (Monument)
-	-	-	34	STATLER BROTHERS/The Official Historian On Shirley Jean... (Mercury)
-	-	40	35	KENNY O'DELL/As Long As I Can Wake Up In Your Arms (Capricorn)
-	-	-	36	GAIL DAVIES/Poison Love (Lifesong)
7	9	17	37	MOE BANDY/Two Lonely People (Columbia)
4	8	20	38	MARGO SMITH/Little Things Mean A Lot (WB)
-	-	-	39	JANIE FRICKE/Playin' Hard To Get (Columbia)
-	-	-	40	TANYA TUCKER/Texas (When I Die) (MCA)

This chart is based solely on airplay statistics compiled weekly from our reporting stations. Black circled numbers indicate significant upward movement from at least 60% of our reporters.

NEW ENTRY

Most Added

- RONNIE MILSAP Back On My Mind Again (RCA)
- OAK RIDGE BOYS Come On In (ABC)
- GEORGE JONES & JOHNNY PAYCHECK Mabellaene (Epic)
- T.G. SHEPPARD Happy Together (WB/Curb)

Hottest:

- Listed Alphabetically
- BILL ANDERSON (MCA)
- BARBRA & NEIL (Columbia)
- JOHN CONLEE (ABC)
- CRYSTAL GAYLE (UA)
- LARRY GATLIN (Monument)
- HAGGARD & WILLIAMS (MCA)
- LORETTA LYNN (MCA)
- WILLIE NELSON (Columbia)
- CHARLEY PRIDE (RCA)
- DOLLY PARTON (RCA)
- CHARLIE RICH w/JANIE FRICKE (Epic)
- KENNY ROGERS (UA)
- JOE STAMPLEY (Epic)
- DON WILLIAMS (ABC)
- CONWAY TWITTY (MCA)

Most Requested

- LW TW
- 1 1 KENNY ROGERS (UA) (4 Weeks)
- 4 2 HAGGARD & WILLIAMS (MCA)
- 5 3 BILL ANDERSON (MCA)
- 6 4 CHARLEY PRIDE (RCA)
- 3 5 BARBARA MANDRELL (ABC)
- 8 7 JOHNNY PAYCHECK (Epic)
- 2 8 EDDIE RABBITT (Elektra)
- 10 9 JOE STAMPLEY (Epic)
- 10 WILLIE NELSON (Columbia)

Active Re-Currents

- Singles that have dropped off most current charts, but still showing some activity through sales and/or requests.
- RAZZY BAILEY What Time Do You Have To Be Back To... (RCA)
- JOHN CONLEE Rose Colored Glasses (ABC)
- DAVE & SUGAR Tear Time (RCA)
- DONNA FARGO Another Good Bye (WB)
- MERLE HAGGARD It's Been A Great Afternoon (MCA)
- WAYLON JENNINGS I've Always Been Crazy (RCA)
- KENDALLS Sweet Desire (Ovation)
- BARBARA MANDRELL Sleeping Single In A Double Bed (ABC)
- RONNIE MILSAP Let's Take The Long Way Around... (RCA)
- ANNE MURRAY You Needed Me (Capitol)
- OAK RIDGE BOYS Cryin' Again (ABC)
- DOLLY PARTON Heartbreaker (RCA)
- KENNY ROGERS & DOTTIE WEST Anyone Who Isn't Me Tonight (UA)
- MARGO SMITH Little Things Mean A Lot (WB)

NEW & ACTIVE

JOHNNY RODRIGUEZ "Alibis" (Mercury) New at KHTZ-FM, WDEE, WSM, WMC, WWVA, WIRK-FM, KCKN, CKLW-FM, KAYO, KCUB, KSSS, KCEY, WPOR, KUZZ, WDDD, WCOS-FM.
BILLIE JO SPEARS "Love Ain't Gonna Wait For Us" (UA) Charts: 32-24 WSM, 27-23 KRMD, 28-24 KRZY, 35-28 WHIM, 28-25 KSO, 30-24 WLWI-FM, 23-16 WCOS-FM, 32-26 WVOJ, debut 25 WTHI, 35-27 KWKH. Added at WONE, KLAK, KNEW, CKLW-FM, KEED.
JOHNNY RUSSELL "How Deep In Love Am I?" (Mercury) New this week at KRZY, KCUB, KOKE, WADR, WRCP, WXCL, WHBF, WKKN, WVOJ, WFNC, WHIM. Charts: 36-27 KFDI, debut 24 WMC, debut 29 WMPS.
EDDY ARNOLD "If Everyone Had Someone Like You" (RCA) Picked up at WAME, KNEW, WXCL, KVOC, WKMF, KTYN, WBAM, KWKH, WYVA, KRDR. Debut 29 WUNI.
JESSI COLTER "You Should've Been Listening" (Capitol) Added at WONE, KWKH, KOKE, WJVA, WNYN, WDAF, WDDD, KBBQ, WHIM. Charts: 19-15 KRZY, 30-21 WBAM, debut 29 WPLO, 32-27 WTHI.
JERRY LEE LEWIS "Save The Last Dance For Me" (Sun) First week adds at WPLO, WAME, WDEE, KCKC, KRAK, WKKN, WLWI-FM, WOKQ, KFEQ, KBBQ, KRDR, KEEN.
EDDIE RABBITT "Every Which Way But Loose" (Elektra) Added at KCKC, KIKK, KCKN, KNIX, WUNI, WAME, WMC, KKYX, WTHI, KJJJ, KFDI, WPOR.
BUCK OWENS "Do You Wanna Make Love" (WB) First week adds at WPLO, KKYX, KRMD, KRZY, KNIX, KRAK, KHAK, KRDR, KRGO, WLAS.
BEE GEES "Rest Your Love On Me" (RSO) Added at WSUN, WLWI-FM, WKKN, KTYN. Charts: 16-8 WUNI, 17-13 KCKC, 38-29 WCOS-FM, 29-26 WAME, 22-17 CKLW-FM, 39-28 WBAM.
RANDY BARLOW "Fall In Love With Me Tonight" (Republic) New at KIKK, KRMD, WAME, KAYO, WHK, WUNI, KRZY, WYTL, WADR. Charts 30-25 KCKC.

Others Getting Significant Action

Listed In Alphabetical Order

ED BRUCE "The Man That Turned My Mama On" (Epic) New at KNEW, KRDR, KCEY, WAME, WXCL, WDDD, KFDI. On KWKH, KGA, KRAM.
JIM CHESNUT "Get Back To Loving Me" (ABC/Hickory) New at WIRE, KOKE, WHIM, KRAK, KFTN. Charts 26-22 KFDI. On WUNI, KAYO.
RITA COOLIDGE "The Jealous Kind" (A&M) New at WYDE, KEED, KRAM. Charts 20-9 WUNI, 36-29 WVOJ.
PAUL DAVIS "Sweet Life" (Bang) Good regional activity. New at KFTN, WPLO, WWVA. Charts 35-30 WDEE, 31-24 KTYN, 26-23 WLWI-FM.
BIG AL DOWNING "Mr. Jones" (WB) Adds at KSO, WXCL, WTHI, KARM, WYDE, WPOR. Charts 34-26 WMZQ-FM.
DON GIBSON "Any Day Now" (ABC/Hickory) Early activity shows new adds at KRGO, WKMF, KTYN, WAME, WVOJ, KKYX, WBAM.
DAVID HOUSTON "Best Friends Make The Worst Enemies" (Elektra) New at KRZY, KCEY, KTOM, KRDR, WNRS, WEAT, WIRK-FM, KRMD.
SONNY JAMES "Building Memories" (Columbia) Adds at WRCP, KVOO, WUNI, WKKN, KUZZ, KFTN, KEED, KTOM.
DON KING "You Were Worth Waiting For" (Con Brio) New at KFTN, KAYO, KCUB, WHBF, WXCL, WLWI-FM, KTOM, KRGO.
BOBBY G. RICE "The Softest Touch In Town" (Republic) New this week at WNYN, WTCR, KRDR. Charts 40-30 WRRD, debut 29 KTYN, 34-29 KRZY, 31-27 KRMD, 30-27 WAME, 37-29 WHIM.
LINDA RONSTADT "Ooh Baby Baby" (Asylum) New at WKMF, KTYN, WMPS, WYVA. Charts 34-25 WNRS, 26-18 KRZY, 32-28 WDEE.
JOHN WESLEY RYLES "Love Ain't Made For Fools" (ABC) Picked up at WDDD, WNYN, KFDI, KRZY, WEAT, WUNI, WYVA.
GARY STEWART "Stone Wall (Around Your Heart)" (RCA) Added at KCEY, KOKE, WNYN, WFNC, WADR. Charts debut 29 WLWI-FM.
DOTTIE WEST "Reaching Out To Hld You" (UA) New at KAYO, KUZZ, WKKN, WTHI, WIRK-FM, WBAM. Debut 30 WVOJ.
HANK WILLIAMS JR. "Old Flame, New Fire" (WB/Curb) Added this week at WIRE, WKKN, KRAK, KRDR, WRCP.



Biff Collie

Inside Nashville

EXECUTIVE GO-ROUND: Jimmy Bowen met in L.A. this week with Elektra/Asylum officials about heading the Nashville office (see page 3) after resigning from the MCA-Nashville post two weeks ago. Eddie Kilroy, VP/A&R at MCA's 16th Avenue office, has the inside track on the job vacated by Bowen, but other names keep popping up: Billy Strange, West Coast music man who moved here a couple years ago; Chic Doherty, longtime head of MCA Country sales here; and Frank Jones, deposed head of the Capitol Country department here. Jones Monday announced he will open a Nashville office for Inergi Records, a Houston-based firm heavily involved in the young career of Mary K. Miller . . . Tom T. Hall announced the appointment of Judi Simmons as General Manager of Tom T. Hall Enterprises. Ms. Simmons has been with the Hall music complex since May, 1975, and will oversee daily operations of Hallnote Music, Gator Music, Toy Box Recording Studio, Magboe Productions, and assist Mrs. Hall in the business of Fox Hallow Farm and Kennels . . . Tom Collins, who produces Barbara Mandrell, Ronnie Milsap, Jim Ed Brown and Helen Cornelius, and is President of Pi-Gem Music and Chess Music here, elected Chairman of the Board of the Country Music Association, succeeding Don Nelson of WIRE/Indianapolis. Ralph Peer, head of giant Peer-Southern music publishing conglomerate, was named President of CMA for 1979, succeeding Joe Talbot.

SONGWRITER'S DEATH: Lee Emerson, a long-ago member of the Marty Robbins group, and writer whose best-known song was "I Thought I Heard You Calling My Name," recorded by many, including Porter Wagoner and most recently by Jessi Colter, was shot and killed last Friday night. Nashville police are continuing to question Barry Sadler, whose million-selling RCA hit "Ballad Of The Green Berets" was the biggest song to come out of the Vietnam war. Police said the shooting occurred near the apartment of Darlene Sharp, where Sadler and other friends had eaten dinner Friday night. Emerson had called Sadler at a lounge earlier in the evening and threatened to kill him, Sadler said. "Lee had been hounding Darlene Sharp for over a year," Sadler stated. "He ran her off the road once, he broke down the door to her apartment, and was continually threatening to kill her," continued the former Green Beret. No charges were placed against Sadler after Emerson's death, which Sadler claimed was accidental. Sadler's new book, just published, is called "Everything You Want To Know About The Music Industry" a manual on how to break into the music business without being ripped off. Emerson, who was evicted from his apartment four months ago, had no identification on his person. His wallet contained four prescriptions for amphetamines.



Tom Collins



Larry Gatlin

NEWS UPDATE: Allen Funt taped another 13 weeks of "Candid Camera" shows here last week at Channel Five (where "Hee Haw" originates). Jo Ann Pflug and T. Tommy Cutrer assisted . . . Larry Gatlin makes his first main showroom appearance on the Las Vegas strip, when this Friday (8) he opens at the Aladdin Hotel with Anne Murray . . . The January 9 Roy Clark Show in the main showroom of the Frontier Hotel, Las Vegas, will be taped for a special offering by Showtime, a subsidiary of Viacom, a pay cable television outlet. The show will feature, along with Clark, the Oak Ridge Boys and Buck Trent . . . At the recent Country Music Association of Great Britain's 9th Annual Awards Banquet in London, Acuff-Rose Music, Ltd., the world's oldest and largest publisher of Country music, was named "Publisher of the Year." . . . Randy Wood, founder of Dot Records and Ranwood Records, filed a \$3.25 million damage suit in nearby McMinnville against two Fairview, Tennessee women in connection with a Dec. 4, 1977 auto accident. Wood claimed he was forced to sell his business, Ranwood Records, at a reduced price in May this year to compensate for losses and damages . . . Mel Tillis completed negotiations to buy KIXZ in Amarillo (wonder what they'll program?) . . . Loretta Lynn was scheduled guest with Bill Cosby on the "Tonight Show" Monday night . . . Waylon has been in Hollywood narrating and singing in a TV movie for NBC . . . Merle Haggard will

be seen in the 12th episode of NBC's "Centennial" . . . Archie Campbell was presented the "1978 Humanitarian Award" . . . Nashville police still investigating the reported kidnapping and beating of Tammy Wynette Oct. 4th. Lt. Sherman Nickens said he has talked with Tammy "quite frequently," but again refused comment when asked if Tammy would be requested to take a lie detector test . . .

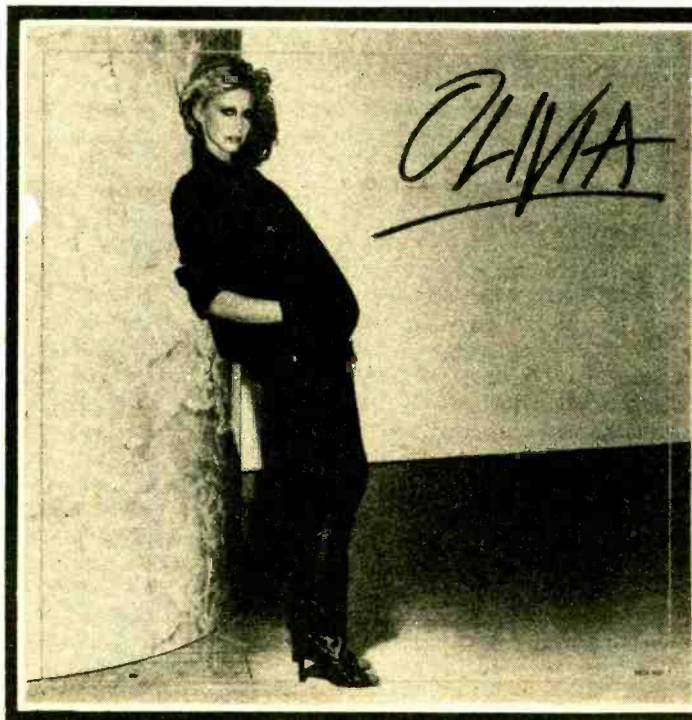

GETTING HOTTER!

OLIVIA
 TOTALLY HOT

Includes the hit single
A LITTLE MORE LOVE
 Produced by John Farrar

MCA RECORDS

© 1978 MCA Records, Inc.

Radio & Records

Country Regional Adds

WEST

KRZY Albuquerque, N.M.
David Houston
Ronnie Milsap
Randy Barlow
J.W. Ryles
Buck Owens
Johnny Russell

KCEY Modesto, Ca.
Linda Naele
Jones & Paycheck
Johnny Rodriguez
Bucky Hobbs
David Houston
Eli Bruce
Rex Allen, Jr.
Gary Stewart

KTOM Salinas, Ca.
Sonny James
David Houston
Ronnie Milsap
Oak Ridge Boys
Don King

KRGD Salt Lake City, Ut.
Asleep At The Wheel
Don King
Buck Owens
Peggy Sue
Terry Hollowell
Ronnie Milsap
Nate Harvell
Don Gibson
Bill Minkley

KNEW Oakland-SF, Ca.
Billie Jo Spears
Oak Ridge Boys
Ed Bruce
Eddy Arnold

KJZZ Phoenix, Az.
Ronnie Milsap
Eddie Rabbitt
Jones & Paycheck
Cristy Lane
Ronnie Milsap
Billy Parker
T.G. Sheppard

KSSS Colorado Springs, Co.
Ronnie Milsap
O.B. McClinton
David Allan Coe
Johnny Rodriguez
Jones & Paycheck

KLAK Denver, Co.
Brown & Cornelius
Crystal Gayle
Bellamy Brothers
Mickey Gilley
Billie Jo Spears
Statler Brothers

KEED Eugene, Or.
Jones & Paycheck
Rita Coolidge
Ronnie Milsap
T.G. Sheppard
Barbra & Neil
Billie Jo Spears
Sonny James

KARM Fresno, Ca.
Big Al Downing
Larry Gatlin
Oak Ridge Boys
Jones & Paycheck
Ronnie Milsap

KRAM Las Vegas, Nv.
T.G. Sheppard
Ronnie Milsap
Rita Coolidge

KHTZ-FM Los Angeles, Ca.
Jones & Paycheck
Oak Ridge Boys
Johnny Rodriguez
Sherry Brane

KLAC Los Angeles, Ca.
Bellamy Brothers
Rex Allen, Jr.
Cristy Lane
Oak Ridge Boys
Jones & Paycheck

MIDWEST

WLSR Akron, Oh.
Crystal Gayle
Statler Brothers

WNRS Ann Arbor, Mi.
T.G. Sheppard
Cristy Lane
Gary MacGregor
David Houston

WTOR Ashland, Ky.
Kenny O'Dell
Jerry Reed
Bill Anderson
Janie Fricke
Bobby G. Rice

WNYN Canton, Oh.
Oak Ridge Boys
Jess Colter
Gary Stewart
Bobby G. Rice
Mickey Gilley
J.W. Ryles

KHAK Cedar Rapids, Ia.
Bellamy Brothers
Joe Stampley
Marty Robbins
Ronnie Milsap
Mickey Gilley
Buck Owens

WMAO Chicago, Il.
Freddie Weller
Joe Stampley
Rex Allen, Jr.

WUBE Cincinnati, Oh.
Ronnie Milsap
T.G. Sheppard
Oak Ridge Boys

WHLK Cleveland, Oh.
Ronnie Milsap
Randy Barlow
Gail Davies

WONE Dayton, Oh.
Dolly Parton
Brown & Cornelius
Bill Anderson
Statler Brothers
Billie Jo Spears
Crystal Gayle
Jess Colter

KSO Des Moines, Ia.
Rex Allen, Jr.
Crystal Gayle
Bellamy Brothers
Ray Price
Gail Davies
Mickey Gilley
Big Al Downing

WDEE Detroit, Mi.
Ronnie Milsap
Olivia Newton-John
Jones & Paycheck
Kenny O'Dell
Johnny Rodriguez
Jerry Lee Lewis

KFGO Fargo, N.D.
Statler Brothers
Mickey Gilley
Buck Owens

WDAF Kansas City, Mo.
Dolly Parton
Jess Colter

WITL Lansing, Mi.
Ronnie Milsap
Oak Ridge Boys
Johnny Rodriguez
Hank Williams, Jr.
Mundo Earwood

KWMT Ft. Dodge, Ia.
Sonny James
Oak Ridge Boys
Charlie McCoy
Don King
Jones & Paycheck
Ronnie Milsap

WFSM-FM Indianapolis, In.
Bobby Bare
Tanya Tucker
Rex Allen, Jr.
Mickey Gilley
Gail Davies

WIRE Indianapolis, In.
John Anderson
Jim Chesnut
Hal Hubble
Cristy Lane
Jones & Paycheck
Hank Williams, Jr.
Peggy Sue
Ronnie Milsap

KCKN Kansas City, Mo.
T.G. Sheppard
Johnny Rodriguez
Eddie Rabbitt
Ronnie Milsap
Oak Ridge Boys

WDAF Kansas City, Mo.
Dolly Parton
Jess Colter

WITL Lansing, Mi.
Ronnie Milsap
Oak Ridge Boys
Johnny Rodriguez
Hank Williams, Jr.
Mundo Earwood

EAST

WOKO Dover, N.H.
Barbra & Neil
Jones & Paycheck
Oak Ridge Boys
Jerry Lee Lewis

WHN New York, N.Y.
Loretta Lynn
Susie Allanson
Larry Gatlin

WRCP Philadelphia, Pa.
Crystal Gayle
Johnny Russell
Cristy Lane
Hank Williams, Jr.
Sonny James
Jones & Paycheck
Ronnie Milsap
O.B. McClinton

WEEP Pittsburgh, Pa.
Oak Ridge Boys
Conway Twitty
Tanya Tucker
Brown & Cornelius

WPOR Portland, Me.
Dolly Parton
Oak Ridge Boys
Ronnie Milsap
Kenny O'Dell
Rex Allen, Jr.
Eddie Rabbitt
Gail Davies
Big Al Downing
T.G. Sheppard

WHIM Providence, R.I.
Eddy Arnold
Gary Stewart
Paul Schumaker
Joy Ford
Stonewall Jackson
Tanya Tucker

WADR Utica, N.Y.
Randy Barlow
Larry Gatlin
Statler Brothers
Cristy Lane
Gary Stewart
Johnny Russell

WMZO-FM Washington, D.C.
Jones & Paycheck
Janie Fricke
Kenny O'Dell
Joe Sun
Jerry Reed
Ronnie Milsap
Brown & Cornelius
Tanya Tucker

WWVA Wheeling, W. Va.
Johnny Rodriguez
Oak Ridge Boys
Paul Davis
T.G. Sheppard
Ronnie Milsap

WBAX Wilkes-Barre, Pa.
Loretta Lynn
Stella Parton

WYVA Yorktown, Va.
Mundy & Melton
David Norman
J.W. Ryles
Eddy Arnold
Oak Ridge Boys
Linda Ronstadt
Dolly Parton
Joe Sun
Jones & Paycheck
Mary K. Miller

SOUTH

WPLO Atlanta, Ga.
Jones & Paycheck
Flynd Cramer
Buck Owens
Oak Ridge Boys
Neil Young
Ronnie Milsap
Jerry Lee Lewis
T.G. Sheppard
Larry Gatlin

KKOK Austin, Tx.
Crystal Gayle
Joe Sun
Jess Colter
Gary Stewart
Johnny Russell
Jim Chesnut
KJET
Austin, Tx.
Johnny Russell
Wille Nelson (UA)
Jones & Paycheck
Oak Ridge Boys
David Houston
Delthy Boone

WAME Charlotte, N.C.
Asleep At The Wheel
Cristy Lane
T.G. Sheppard
Ed Bruce
Don Gibson
Eddy Arnold
Eddie Rabbitt
Johnny Russell
Statler Brothers
WYFC
Fayetteville, N.C.
Tennessee
Oak Ridge Boys
Wille Nelson (UA)
Johnny Russell
Cristy Lane
Nate Harvell
Gary Stewart

WBP Ft. Worth, Tx.
Jacky Ward
Jones & Paycheck

KENR Houston, Tx.
Handy Connor
Ronnie Milsap
Larry G. Hudson
Bill Anderson
Kenny O'Dell
Bellamy Brothers

WGTD Cypress Gardens, Fl.
Oak Ridge Boys
Brown & Cornelius
Mundo Earwood
Lee Dessler
Jim Chesnut
Tanya Tucker
Johnny Russell
Statler Brothers
WYFC
Fayetteville, N.C.
Tennessee
Oak Ridge Boys
Wille Nelson (UA)
Johnny Russell
Cristy Lane
Nate Harvell
Gary Stewart

KIKK Houston, Tx.
Rex Allen, Jr.
Christy Lane
Randy Barlow
Eddie Rabbitt
Jones & Paycheck
Ronnie Milsap
Randy Connor
Mary K. Miller

WVOJ Jacksonville, Fl.
Johnny Russell
Don Gibson
Jones & Paycheck
Barbra & Neil
Christy Lane
T.G. Sheppard

WLAS Jacksonville, N.C.
Joey Mitchell
Buck Owens
Liz Anderson
Barbra & Neil
Wilburn Brothers

COUNTRY SINGLES

● New entries. Circled letters indicate alphabetical order.

REX ALLEN, JR. <i>It's Time You Talk</i> (WB) Added at KSON, KLAC, WSUN, KISX. See New & Active. 11-17	JOHN ANDERSON <i>The Girl At The End</i> (WB) Some regional activity in the Midwest. New at WIRE, WXCL, WHBF. 11-17	EDDY ARNOLD <i>If Everyone Had</i> (RCA) See New & Active. 12-1	ASLEEP AT THE WHEEL <i>Texas Me And You</i> (Capitol) New at KRGO, KRAK, WAME, KVOO, WBAM. 11-24	BARBRA & NEIL <i>You Don't Bring</i> (Col) On of the week's "Hot test." See New & Active. 11-24	RANDY BARLOW <i>Fall In Love With</i> (Republic) See New & Active, added at KAYO, WHK, WUNI. 12-1	BEEGEES <i>Rest Your Love On Me</i> (RSO) Check New & Active, 16 8WUNI, 17-13 KCKC. 11-17		
BELLAMY BROTHERS <i>Lovin' On</i> (WB) 36-30 WRCP debut 30 WPLO. See New & Active. 11-17	BROWN & CORNELIUS <i>You Don't Bring</i> (RCA) 17-13 WLVJ-FM, 13-7 KCKC. See New & Active. 11-24	ED BRUCE <i>The Man That Turned</i> (Epic) See Other Action section, added at KJZZ, KEND, WEAT. 12-8	JESSE COLTER <i>Maybe You</i> (Capitol) See New & Active, added at WONE, KOKE 19-15 KRZY. 11-10	BIG AL DOWNING <i>Mr. Jones</i> (WB) Added at KSO, KLVI. See Other Action section. 11-24	JANIE FRICKE <i>Playin' Hard To Get</i> (Columbia) Check New & Active 23-15 WUNI, 34-24 WIRK, FM. 11-3	CRYSTAL GAYLE <i>Why Have You Left</i> (UA) BREAKER. 11-24	MICKEY GILLEY <i>The Song We</i> (Epic/Playboy) See New & Active, added at KHAK, WMP, KSON. 11-10	ROY HEAD <i>Love Survived</i> (ABC) 11-10
DAVID HOUSTON <i>Best Friends Make</i> (Elektra) See Other Action section, new this week at KRMD, WEAT. 12-8	LARRY G. HUDSON <i>Just Out Of Reach</i> (Mercury) 23-16 KAYO, added at KENR. 10-27	SONNY JAMES <i>Building Memories</i> (Col) Check Other Action section, added at WUNI, KVOO, KUZZ. 11-24	JONES & PAYCHECK <i>Mabellene</i> (Epic) One of the week's "Most Added." Check New & Active. 12-1	DON KING <i>You Were Worth</i> (Con Brio) Check Other Action section, added this week at KCUB, KFTN, KRGO. 11-17	CRISTY LANE <i>I Just Can't Stay Married</i> (LS) See New & Active, added at KLAC, CKLW-FM, WNRS. 11-24	JERRY LEE LEWIS <i>Save The Last Dance</i> (Sun) Added this week at KEEN, WDEE, WAME. See New & Active. 12-8	RONNIE MILSAP <i>Back On My Mind</i> (RCA) "Most Added" song of the week. Check New & Active. 12-8	WOOD NEWTON <i>Last Exit For Love</i> (Elektra) New at WMUS, WFNC, 31-22 WVVVA. 10-27
OAK RIDGE BOYS <i>Come On In</i> (ABC) One of the "Most Added." Check New & Active. 12-1	KENNY O'DELL <i>As Long As I</i> (Capricorn) 27-16 WUNI, 23-19 WSM. See New & Active. 10-27	BUCK OWENS <i>Do You Wanna Make</i> (WB) Adds at KNIX, KHAK, WLAS, WPLO. See New & Active. 12-8	DOLLY PARTON <i>Burnin' (Feeling)</i> (RCA) BREAKER. 11-17	RAY PRICE <i>Feet (Monument)</i> 15-11 KFDI, added at WWOK, WBAM. See New & Active. 10-20	EDDIE RABBITT <i>Every Which Way</i> (Elektra) See New & Active, added at KCKC, WTHI, WMC, KKYX, WPOR. 12-8	JERRY REED <i>Gimme Back My Blues</i> (RCA) BREAKER. 11-3	BOBBY G. RICE <i>The Softest Touch</i> (Republic) Check Other Action section, 40-30 WRRO, 37-29 WHIM. 11-17	JOHNNY RODRIGUEZ <i>Alibis</i> (Mercury) See New & Active, added at KHTZ-FM, WSM, KAYO. 12-1
JOHNNY RUSSELL <i>How Deep In Love</i> (Mercury) Check New & Active, new this week at KOKE, WVUJ, WXCL. 11-24	T.G. SHEPPARD <i>Happy Together</i> (WB/Curb) New at KRAM, KEED, KWKH. Check New & Active. 12-8	BILLIE JO SPEARS <i>Love Ain't Gonna Wait</i> (UA) See New & Active, added at KNEW 25-19, KFEG 23-16, WCOS-FM. 11-3	STATLER BROS. <i>The Official Hist.</i> (Mercury) Check New & Active, added at KLAK, KFGO, KEND. 11-10	GARY STEWART <i>Stone Wall</i> (RCA) New at WADR, KCEY, KOKE. See Other Action section. 11-17	JOE SUN <i>High And Dry</i> (Ovation) BREAKER. 10-27	TANYA TUCKER <i>Texas</i> (MCA) Check New & Active, added at WEEP, WMZO, FM, KCUB. 11-17	PORTER WAGONER <i>Ola's Slew Foot</i> (RCA) 28-21 KAYO, 36-30 KUZZ, added at WYTL. 11-10	DOTTIE WEST <i>Reaching Out</i> (UA) See Other Action section, added at WKKN, WIRK, FM, debut 30 WVUJ. 11-24

POP/ADULT SINGLES

New entries. Circled letters indicate alphabetical order.

SHAUN CASSIDY Midnight Sun (WB/Curb) See Others 12-1	CHIC Le Freak (Atlantic) See Others 12-8	COOPER BROS. The Dream... (Capricorn) See Others 10-13	BURTON CUMMINGS I Will Play A... (Portrait) Check Others 11-24	JIMMY BUFFETT Manana (ABC) 11-17	CAPTAIN & TENNILLE You Need A Woman... (A&M) See Others 12-1
GEORGE DEFFET European Nights (GRR) 11-17	DOUCETTE All I Want To Do (Mushroom) 12-8	EAGLES Please Come... (Asylum) 12-8	EARTH, WIND & FIRE September (ARC/Columbia) See New & Active 11-17	WBZ/Boston Jim McManis Chaka Khan Alice Cooper Eric Clapton Nicolette Larson HOTTEST Barbra & Neil Billy Joel Chic Firefall Bee Gees	WGR/Buttato Jerry Reo Chic E. Humperdinck HOTTEST Barbra & Neil Billy Joel Paul Davis Andy Gibb Alicia Bridges Dr. Hook Barbra & Neil Bee Gees
E. DAN & J.F. COLEY Westward Wind (Big Tree) Check New & Active 11-13	EXILE You Thrill Me (WB/Curb) 12-1	GEORGE FISCHOFF The Piano Picker (TK) 11-17	FOGELBERG & WEISBERG Power Of Gold (Full Moon/Epic) 10-20	WYNE/Apletton Rob Shannon Stu Phillips Nicolette Larson Billy Joel Jan Matthews Burton Cummings HOTTEST Barbra & Neil Dr. Hook Glen Campbell Eric Clapton Firefall Bee Gees	WSAR/Fall River Mark Williams Firefall Wayne Newton HOTTEST Barbra & Neil Gino Vannelli Al Stewart Andy Gibb Stephen Bishop Paul Davis
LARRY GATLIN I've Done... (Monument) 11-17	CRYSTAL GAYLE Why Have You... (UA) See Others 11-24	RANDY GOODRUM This Feeling Inside (Arista) 10-8	DOBBIE GRAY You Can Do It (Infinity) See Others 12-8	WLBW/Cincinnati Mike Weber Carpenters Kenny Rogers Studio 88 George Fischhoff HOTTEST Barbra & Neil Billy Joel Eric Clapton Chicago Stephen Bishop Bee Gees	WCMH/Harrisburg Bill Campbell Olivia Livingston Taylor Nicolette Larson HOTTEST Barbra & Neil Gino Vannelli Andy Gibb Steph Bishop Paul Davis
HALL & OATES I Don't Wanna Lose... (RCA) Check Others 12-8	DAN HARTMAN Instant Replay (Blue Sky) 11-24	HEART Straight On (Portrait) 11-17	DAN HILL Let The Song Last... (20th) See Others 11-24	WKIO/Bowling Green Mike Lippert Carly Simon Alice Cooper Olivia Burton Cummings Carpenters HOTTEST E. Humperdinck Billy Joel Bee Gees	WVYR/Chicago John Wetherbee Olivia HOTTEST Barbra & Neil Gino Vannelli Billy Joel Livingston Taylor Bee Gees Eric Clapton
E. HUMPERDINCK This Moment In Time (Epic) See New & Active 11-10	OLIVIA NEWTON-JOHN A Little More Love (MCA) BREAKER 10-8	CHAKA KHAN I'm Every... (WB/Tattoo) See Others 11-17	CAROLE KING Morning Sun (Capitol) See Others 11-24	WGER/Charlotte Jim Abans Roberta Flack Capt. & Tennille Gerry Rafferty M. Manchester Dan Hill Nicolette Larson HOTTEST Barbra & Neil Dr. Hook	WVAG/Hagerstown Steve Williams Lindsay Lohan Neil Young Al Stewart Radio HOTTEST Barbra & Neil Eric Carmen Linda Ronstadt Andy Gibb Billy Joel Paul Davis Bee Gees
NICOLETTE LARSON Lotta Love (WB) BREAKER 11-24	LINDISFARNE Run For Home (A&M) See New & Active 10-8	KENNY LOGGINS Easy Driver (Columbia) 12-8	MARY MACGREGOR The Wedding Song... (Arista) See New & Active 11-10	WCE/Charlotte Lee Oaker Dolly Parton Janis Fricks Crystal Gayle HOTTEST Barbra & Neil Billy Joel Bee Gees	WVH/Louisville Jerry Meloy M. Manchester Glen Campbell HOTTEST Barbra & Neil Gino Vannelli Billy Joel Bee Gees
CHUCK MANGIONE Children Of Sanchez (A&M) 10-20	BARRY MANILOW Somewhere In The... (Arista) See Others 12-1	IAN MATTHEWS She's In (Mushroom) See Others 11-17	DON McLEAN It Doesn't Matter... (Arista) See Others 12-8	WVLA/VLynchburg John Hook Carpenters Livingston Taylor Village People HOTTEST Barbra & Neil Dr. Hook Andy Gibb Bee Gees	WVMAZ/Macon Steve Murphy Pointer Sisters Dolly Parton Capt. & Tennille Hot Chocolate Nick Gilder Nigel Olsson HOTTEST Barbra & Neil Andy Gibb Al Stewart Glen Campbell Eric Clapton Bee Gees
RONNIE MILSAP Let's Take The Long... (RCA) 10-20	MOODY BLUES Driftwood (London) 10-20	WILLIE NELSON All Of Me (Columbia) 11-3	WAYNE NEWTON Housewife (20th) 12-1	WWSB/Atlanta Gene Christie John Paul Young Charlene Bellamy Bros. Dolly Parton Janis Fricks Crystal Gayle HOTTEST Barbra & Neil Billy Joel Bee Gees	WVWU/Memphis Grag Hamilton E.W.F. Olivia Nicolette Larson Nigel Olsson HOTTEST Barbra & Neil Andy Gibb Al Stewart Glen Campbell Eric Clapton Bee Gees
DOLLY PARTON Baby I'm Burnin' (RCA) See Others 11-24	PETER, PAUL & MARY Like The First Time (WB) 11-3	POINTER SISTERS Fire (Planet) Check Others 12-1	CHARLEY PRIDE Burgers & Fries (RCA) 12-1	WVW/Miami Yolande Paraper Cooper Bros. Olivia Bee Gees Mary Macgregor Alice Cooper HOTTEST Barbra & Neil Glen Campbell Livingston Taylor	WVWV/Milwaukee Beth Fast Capt. & Tennille HOTTEST Barbra & Neil Dr. Hook Bee Gees Firefall
GERRY RAFFERTY Home & Dry (UA) See Others 12-8	NEIL SEDAKA All You Need... (Elektra) 10-27	BOB SEGER We've Got Tonite (Capitol) See New & Active 11-3	CARLY SIMON Tranquillo (Elektra) See Others 11-24	WVW/Mayfield Gary Morgan E.W.F. Stephen Bishop Gerry Rafferty Rose Royce Nigel Olsson HOTTEST Billy Joel Alice Cooper Bee Gees	WVW/Toledo Mark Stevens Gerry Rafferty Mary Macgregor Dan McLean Jimmie Rodgers HOTTEST Barbra & Neil Paul Davis Barbara Mandrell Firefall Billy Joel Bee Gees Alice Cooper
FRANKIE VALLI Save Me (WB) 10-20	VILLAGE PEOPLE Y.M.C.A. (Casablanca) 11-17	JACKY WARD Rhythm Of The... (Mercury) 11-24	MARY WELCH Take It Like A Woman (20th) See Others 12-8	WVW/Orangeburg Stu Wright Olivia Nicolette Larson Barry Manilow HOTTEST Barbra & Neil Gino Vannelli HOTTEST Barbra & Neil Billy Joel	WVW/W Palm Beach Russ Morley Burton Cummings Bee Gees Mary Welch Perry Como Chico HOTTEST Barbra & Neil Al Stewart Kenny Rogers Billy Joel Glen Campbell E. Humperdinck Carpenters

ADDS & HOTS

NORTHEAST	MIDWEST	SOUTH	WEST
WCBM/Baltimore Dexter Beane HOTTEST Paul Davis Gino Vannelli Al Stewart Billy Joel Alicia Bridges Dr. Hook Barbra & Neil Bee Gees	WVYR/Chicago John Wetherbee Olivia HOTTEST Barbra & Neil Gino Vannelli Billy Joel Livingston Taylor Bee Gees Eric Clapton	WVLA/VLynchburg John Hook Carpenters Livingston Taylor Village People HOTTEST Barbra & Neil Dr. Hook Andy Gibb Bee Gees	KOB/Albuquerque Jim King E. Humperdinck Carole King Bee Gees HOTTEST Barbra & Neil Linda Ronstadt KHOU/Denver Brian Scott None HOTTEST Billy Joel Andy Gibb Eric Carmen Gino Vannelli
WVAG/Hagerstown Steve Williams Lindsay Lohan Neil Young Al Stewart Radio HOTTEST Barbra & Neil Eric Carmen Linda Ronstadt Andy Gibb Billy Joel Paul Davis Bee Gees	WVWU/Memphis Grag Hamilton E.W.F. Olivia Nicolette Larson Nigel Olsson HOTTEST Barbra & Neil Andy Gibb Al Stewart Glen Campbell Eric Clapton Bee Gees	WVW/Orangeburg Stu Wright Olivia Nicolette Larson Barry Manilow HOTTEST Barbra & Neil Gino Vannelli HOTTEST Barbra & Neil Billy Joel	KRKO/Albuquerque Dan Maus E. Humperdinck Glen Campbell Pointer Sisters Chaka Khan HOTTEST Barbra & Neil Linda Ronstadt KHOU/Denver Brian Scott None HOTTEST Billy Joel Andy Gibb Eric Carmen Gino Vannelli
WVMAZ/Macon Steve Murphy Pointer Sisters Dolly Parton Capt. & Tennille Hot Chocolate Nick Gilder Nigel Olsson HOTTEST Barbra & Neil Andy Gibb Al Stewart Glen Campbell Eric Clapton Bee Gees	WVW/Miami Yolande Paraper Cooper Bros. Olivia Bee Gees Mary Macgregor Alice Cooper HOTTEST Barbra & Neil Glen Campbell Livingston Taylor	WVW/W Palm Beach Russ Morley Burton Cummings Bee Gees Mary Welch Perry Como Chico HOTTEST Barbra & Neil Al Stewart Kenny Rogers Billy Joel Glen Campbell E. Humperdinck Carpenters	KRKK/Rock Springs Rod Tucker Bobby Caldwell Mary Welch Nicolette Larson Bellamy Bros. Herbie Mann HOTTEST Barbra & Neil Glen Campbell Barbra & Neil M. Manchester Bee Gees
WVW/Toledo Mark Stevens Gerry Rafferty Mary Macgregor Dan McLean Jimmie Rodgers HOTTEST Barbra & Neil Paul Davis Barbara Mandrell Firefall Billy Joel Bee Gees Alice Cooper	WVW/Mayfield Gary Morgan E.W.F. Stephen Bishop Gerry Rafferty Rose Royce Nigel Olsson HOTTEST Billy Joel Alice Cooper Bee Gees	WVW/San Francisco Bryan Eaton Livingston Taylor E.W.F. Olivia Carpenters Toto HOTTEST Barbra & Neil Alice Bridges Billy Joel	KRKB/Red Bluff Bob Beck Dolly Parton Starbuck Jack Tempchin HOTTEST Barbra & Neil Andy Gibb Firefall Alice Cooper Billy Joel Eton John Bee Gees Linda Ronstadt KDLQ/Reno Mike Hagerly Rita Coolidge Glen Campbell Leif Garrett Village People HOTTEST Barbra & Neil Andy Gibb Alice Cooper Bee Gees Firefall
WVW/San Francisco Bryan Eaton Livingston Taylor E.W.F. Olivia Carpenters Toto HOTTEST Barbra & Neil Alice Bridges Billy Joel	WVW/San Diego Bill Dodd Carpenters Olivia Mary Welch Santana Chuck Mangione HOTTEST Barbra & Neil Al Stewart Gino Vannelli Bob Seger Billy Joel	KGIL/San Fernando Rick Scarry Nicolette Larson Dobie Gray Nigel Olsson HOTTEST Barbra & Neil Dr. Hook Eric Clapton Andy Gibb Billy Joel Chicago	KRKB/Red Bluff Bob Beck Dolly Parton Starbuck Jack Tempchin HOTTEST Barbra & Neil Andy Gibb Firefall Alice Cooper Billy Joel Eton John Bee Gees Linda Ronstadt KDLQ/Reno Mike Hagerly Rita Coolidge Glen Campbell Leif Garrett Village People HOTTEST Barbra & Neil Andy Gibb Alice Cooper Bee Gees Firefall

Others Getting Significant Action

BARRY MANILOW "Somewhere In The Night" (Arista) 12/5 add KMPC, WTVN, KRMO, WVRG, WSM, debut 27 WRIE, debut 28 WLOW, 10-15 WZL, 16-11 WPRO, 27-15 WGR, 31-21 WORG, debut 21 WLNH, CHAKA KHAN "I'm Every Woman" (WB/Tattoo) 12/4 add KMPC, WBT, WBS, WGR, debut 27 WMAZ.

CARLY SIMON "Tranquillo (Melt My Heart)" (Elektra) 11/4 add WHIO, KMRJ, WKIO, WNEU, 30-24 WPRO.

WAYNE NEWTON "Housewife" (20th) 11/2 add WCCO, WSAR, Moves: 29-22 WKHM, debut 26 WCWA.

JACKY WARD "Rhythm Of The Rain" (Mercury) 9/1 add WCCO, debut 23 WSM.

GEORGE DEFFET "European Nights" (GRR) 9/0, 35-30 WYNE, Heavy rotation: WTMF.

DOBBIE GRAY "You Can Do It" (Infinity) 8/3 add KGIL, KUKI, KRKK, 27-23 WQUID.

EXILE "You Thrill Me" (WB/Curb) 8/1 add WHAM, 28-25 WOOD.

ROBERTA FLACK "Come Share My Love" (Atlantic) 8/1 add WGER, WYNE, 16-13 WSM, debut 29 at both WRIE, WMAZ.

LARRY GATLIN "I've Done Enough Dying Today" (Monument) 8/1 add WYNE, 16-13 WSM, debut 29 at both WRIE, WMAZ.

DON McLEAN "It Doesn't Matter Anymore" (Arista) 8/1 add WCWA, WYNE, 16-13 WSM, debut 29 at both WRIE, WMAZ.

JOHN PAUL YOUNG "Lost In Your Love" (Scott Bros.) 7/2 add WSB, WYNE, 32-24 KBLF.

KENNY LOGGINS "Easy Driver" (Columbia) 8/2 add WBT, WPRO, WYNE, 16-13 WSM, debut 29 at both WRIE, WMAZ.

TOM JONES "Baby As You Turn Away" (Epic) 8/0, 28-25 WSM, Heavy rotation: WFTL.

OPPORTUNITIES

Openings

Strong personality wanted WHEB AM-FM/Ports-mouth, NH, now 31,000 watt stereo. Looking for experienced personality oriented announcer. Good pay and benefits. Tapes and resumes to Duncan Dewar, PD, Box 120, Portsmouth, NH 03801. EOE (12-1)

We are looking for a top pro with 1st ticket for afternoon drive for 50,000 watt Pop/Adult, KDON/Las Vegas. Tapes and resumes to Jack London, KDON, Union Plaza Hotel, One Main Street, Las Vegas, NE 89101. EOE (12-1)

POP/ADULT News Reporter/Anchor for middays needed. Experience required. Must have personal, conversational delivery. No screamers. Tapes and resumes to David Collin, WFTL, Box 5333, Ft. Lauderdale, FL 33310. EOE (12-1)

FRANK N. MAGID TALENT SEARCH: Top 10 major market Pop/Adult in Southwest needs an afternoon drive super personality. Must do more than formatics, have ability to personally communicate, possess the world's greatest pipes, have worked major shift in major market, and be favorably disposed to making many bucks. Exciting market with a great climate. Materials to Scott Henderson, Frank N. Magid Assoc. One Research Center, Marion, IA 52302 by 12-2. Expected salary required. (12-1)

MAJOR STATION is looking for strong personality to anchor important drive time day part. Must have ability to personalize news without losing credibility. Top salary. Ideal living and working conditions. Contact Bob Henabery Assoc., Inc., 136 E. 55th Street, New York, NY 10022 or call (212) 753-6513. (12-1)

WOHN/Herndon, VA now accepting tapes and resumes for weekend slots. Suburban Washington, DC market. Send to Chuck Dickemann, PD, Box 666, Herndon, VA 22070. EOE (12-1)

WANTED YESTERDAY announcers and news people for a fast growing company in a four season resort area. No beginners please. Expanding professional staff. Tapes and resumes to Warren Bailey, WLNH, Parade Road, Laconia, NH 03246. EOE No calls please. (12-1)

WKSJ AM-FM/Mobile, AL is expanding its award winning News department Jan. 1st. Gathering, writing, editing and on-air work. Tapes and resumes to Jim Sands, WKSJ, 3943 Airport Blvd., Mobile, AL 36608. EOE M/F (12-1)

Street reporter-news casting needed at news/talk station in Wheeling, W. VA. market. Aggressiveness and journalistic training required. Recent grad considered. Minorities and females encouraged to apply. Contact Howard Monroe, WOMP, (614) 676-5661 after 1pm 12-1

VHLY/Carlisle, PA needs a good Country air personality. Excellent opportunity. Tapes and resumes to Lou Rogers, PD, Box 219, Carlisle, PA 17013 or call (717) 49-1717. (12-1)

Openings

WIRL/Peoria, IL needs bright up-tempo 7pm-12mid air personality immediately. Decent bucks, excellent working conditions. Rush tapes, resumes and salary requirements to Pete Stewart, WIRL, Box 3335, Peoria, IL 61614. EOE M/F. No calls please. (12-1)

WCFR/Springfield, VT. . . . Wanted yesterday, week end jocks. "Work the weekends and ski the week on us". Tapes and resumes to John Frawley, Box 800, Springfield, VT 05156. EOE (12-1)

CLEAR CHANNEL COMMUNICATIONS is looking for qualified applicants in News/Talk in the following markets: BEAUMONT/PORT ARTHUR news anchor; TULSA combo talk show host/production. Both jobs combine good pay and highly professional management in one of the nation's fastest growing groups. Contact Bob Henabery Assoc., Inc. 136 E. 55th Street, New York, NY 10022 or call (212) 753-6513. (12-1)

Alive Contemporary personality needed for 100,000 market. Production skills a must for this team player. New organization on the way up. Tapes and resumes to Jim Leonard, WCOU, Box 330, Lewiston, ME 04240. (12-1)

WANTED: Top-Notch, Top 40 DJ, for 12mid-6am shift. Contact Shannon Reed, KTGA, Suite M33, War-den Plaza, Ft. Dodge, IA 50501 (12-1)

KOOK/Billings, MT has full and part-time openings. Tapes and resumes to Jack Stevens, Box 1276, Billings, MT 59103 or call (406) 248-7827. EOE M/F (12-1)

Mid-Michigan, number one Country needs air talent immediately. Tapes and resumes to Tom Samoray, WKCO, Box 1776, Saginaw, MI 48605. EOE (12-1)

HELP! We need a production pro. If you can produce quality spots and write imaginative copy send tapes and resumes to J.R. Russ, PD, WLOI, Box 385, LaPorte, IN 46350, or call (219) 362-5290. EOE M/F (12-1)

KFYE (Y94)/Fresno, CA needs afternoon drive PERSONALITY for 68,000 watt station. 5 day week. Experience necessary. Also, need Production Director. Must be creative, good voice and administrative ability. Some on-air work. Tapes and resumes to Mike Berlak, PD 535 Fresno Townhouse, Fresno, CA 93721. EOE (12-1)

WKTK-FM/Baltimore, MD looking for an outgoing all night personality for 12mid-6am disco format. Must be into the disco scene. Also, looking for experienced part-timers. Tapes and resumes to Lour Krieger, 5200 Moravia, Baltimore, MD 21206. No calls please. EOE (12-1)

50,000 watt Oklahoma City powerhouse KOMA is looking for an outstanding morning talent to stand the city on it's ear! If you're the best and want to get with a No. 1 organization rush tapes and resumes to Charlie Cusack, KOMA, Box 1520, Oklahoma City, OK 73101. (12-1)

Openings

KLAK/Denver, CO looking for Country air talent immediately. Tapes and resumes to Bill James, PD 7075 W. Hampden, Lakewood, CO 80227 or call (303) 985-8771. (12-1)

WEBN/Cincinnati, OH is looking for talented, witty, creative individuals for possible future openings. WEBN thinks everyone should have a good job, and as a result is an Equal Opportunity Employer. Tapes and resumes to WEBN, 2724 Erie Ave., Cincinnati, OH 45208. Attention: Denton. No calls please. (12-1)

WJWL/Georgetown, DE number one adult station near ocean resort, looking for newsperson who can work alone. Small market pay is not the best, but working and learning here is great. Tapes and resumes to General Manager, WJWL, Box 111, Georgetown, DE 19947 or call (302) 856-2567. EOE (12-1)

WAWA-FM/Milwaukee, WI has a good opportunity for small market talent. Top 30 Midwest music station (black oriented in Milwaukee). New ownership seeks 3rd endorsed one-on-one combo announcer. Experience in contemporary formats. Resumes and tapes, including breaks, commercials and news to Ron King, PD, WAWA-FM, 12800 W. Bluemound Rd., Elm Grove, WI 53122. EOE M/F (12-1)

CURRENT PD MOVING UP. Maybe you should move in. WOAI/San Antonio, 50kw looking for pro to become Program Director of successful News/Talk format. Big bucks for self-motivated winner who not only does interviews but is also a crackerjack creative administrator. Send resumes, photo and tapes to John W. Barger, VP and GM Clear Channel Communications, Inc. 1031 Navarro St., San Antonio, TX 78205. (12-1)

WLCS/Baton Rouge, IA has immediate opening for an aggressive contemporary news director to handle morning drive in Louisiana's capitol city. Tapes and resumes to Bob Elliot, PD, 1 American Place, Suite 2420, Baton Rouge, LA 70825. EOE (12-1)

WOKQ/Dover-Portsmouth, NH 50,000 watt 2 1/2 million in coverage area needs tightly produced, fast, warm, night jock and morning news anchor who will re-write. . . . Now! Tapes and resumes to Operations Manager, Box 576, Dover, NH 03820. Minorities and females encouraged. No calls please. (12-1)

WANTED tapes and resumes for current and future openings. Send to John David Spangler, WMEE, Box 6000, Fort Wayne, IN 46896. EOE M/F. Females encouraged to apply. (12-1)

KX106 (WKXXI)/Birmingham, AL looking for all night person. Females encouraged to apply. Tapes and resumes to John Shomby, Box 10904, Birmingham, AL 35202. EOE M/F (12-1)

WFFF/Flint, MI looking for copywriter. Must have production skills. Tapes and resumes to Joe Wade, PD, WFFF, 100 Phoenix Bldg., Flint, MI 48502. (12-1)

Openings

WKBW/Buffalo, NY has a rare opening for a professional air personality. No "time and temperature" or "screamers" need apply. If you know what entertainment and service are all about, send tapes, resumes, references and salary requirements to Sandy Beach, PD, WKBW, 695 Delaware Ave. Buffalo, NY 14203. Capitol Cities Station. EOE (12-1)

WWCK (105-FM) is looking for a chief engineer, midday and weekend personalities. Tapes and resumes to Ron Shannon, PD 3217 LaPeer Street, Flint, MI 48503. EOE (12-1)

KTLC/Twin Falls, ID looking for drive time announcer capable of doing interviews for Country format. Tapes and resumes to Dave Broman, KTLC, Box 65, Twin Falls, ID 83301. EOE M/F (12-1)

Good enough to give you problems? If there's somebody in your market that is good and would like to have an offer they can't refuse, send us a tape or give us a call. We've got bucks for first class personality. Collect calls from budget conscious but anxious PD's accepted. Contact "Radio George" Joachim, WBNS, 62 East Broad, Columbus, OH 43215 or call (614) 460-3850. EOE M/F (12-1)

WANTED: Chief Engineer with good maintenance background, ability to build new facilities, total FCC knowledge, and expertise in tower and antenna systems. Must have good ear, work well with people, and be a self-starter who can handle administrative details. AM-FM in large New England market. Tapes and resumes to Radio and Records, Box 135, 1930 Century Park West, Los Angeles, CA 90067.

WDXY/Sumter, SC looking for a combo morning man/production director. Creative is the key word for the one-to-one communicator we are looking for. Opening is immediate. Tapes, resumes and salary requirements to Rich Kincaid, PD, Box 1269, Sumter, SC 29150. EOE (11-24)

Need bright, quick turning man. Major Country station, medium Texas market. Young professional staff and style. Tapes and resumes to Steve Sever, KLLL, 1314 50th Street, Lubbock, TX 79412. EOE M/F (11-24)

WBAX . . . Merv Griffin Radio for North Eastern PA seeks tapes from warm, natural energy announcers for possible future openings. Must be able to work tight Modern Country format. Country experience is not necessary. Also, tapes for possible news expansion. Tapes and resumes to Alan Furst, WBAX, One Broadcast Plaza, Wilkesbarre, PA 18703. No calls please. EOE (11-24)

KSLQ/St. Louis is looking for a newsperson who eats, sleeps and breathes news for on-air and gathering of news. At least 2 yrs street reporting. Tapes and resumes to Patrick Murphy, 111 S. Bemiston, Clayton, MO 63105, or call (314) 725-9966. EOE (11-24)

CHANGES

Radio

AVE KRUSENKLAUS appointed Music Director WKQD/Lexington, KY.
RAD CURTIS formerly WIBM/Jackson joins WILS-FM/Lansing, MI.
IC BREMER formerly News Director KXRX/San Jose, CA joins KIRO-AM/Seattle, WA as News and Program Director.
ILL POLISH formerly KXRX/San Jose, CA joins KEZR-FM/San Jose as News Director.
B. GAFFNEY formerly PD WHAG/Hagerstown to WKBX-WSGF/Savannah, GA as Music Director.
AVE WINTER joins WPLP/Tampa Bay doing mornings from WCOL/Columbus, OH.
ANN SHIELDS formerly weekends CFQC/Saskatoon, Saskatchewan, joins CJRN/Niagara Falls, Ontario doing all nights under the name "Al Knight".
MIKE BELAK currently morning announcer KFYE (Y94)/Fresno, CA assumes additional duties as PD.
AY APPLETON named Music Director KFYE (Y94)/Fresno, CA.
DM HAYES formerly afternoons KFYE (Y94)/Fresno joins KVOR-KSPZ/Colorado Springs, CO as Program Director.
HERIE SANNES joins KRTH/Los Angeles, CA air staff.
AN KOPIC joins KRTH/Los Angeles, CA as Account Executive.
MARRY J. FISCHER named Local Sales Manager for WNBC/New York.
ARL JIVE named PD WTAO/Murphysboro, IL.
JOHN REED named Program Director WHHY-FM/Montgomery, AL.
MARIS O'KELLY appointed Assistant PD WHHY-FM/Montgomery, AL from Z-93/Jakarta.
EVIN GRAFF named WSAW/Allentown's Music Director.
MARY SCHWEIKHART named Promotion and Public Affairs Director KQ98/Omaha, NE.

Station Line-Ups

AC/Seattle, WA LINE-UP: 6am-9am Steve Davis, 9am-12noon Vivian Phillips, noon-3pm Robert L. Scott (PD/MD), 3pm-7pm Cliff Winston, 7pm-12mid Mr. Smith, 12mid-6am Ray Curry. Weekends: Greg Collins, Pat Wright.
SGF/Savannah, GA LINE-UP: 6am-10am C.B. Gaffney, 10am-3pm Johnny Dunna-ay, 3pm-7pm David Blair, 7pm-12mid "Big Mac", 12mid-6am Jack Cone.

WXCE/Amery, WI LINE-UP: 6am-10am Cary Dean, 10am-2pm Andrea Jo Atkinson, 2pm-4pm Scott Slocum, 4pm-8pm Jo Henderson, 8pm-12mid Bill Hegg, 12mid-6am Greg Neubauer.
WTAO/Murphysboro, IL LINE-UP: 6am-10am Earl Jive, 10am-2pm Todd Cave (MD), 2pm-7pm Joe Halpin, 7pm-12mid Tom Stein, 12mid-6am Greg Easterling. Weekends: Ken Lynch, Greg Sadler, Marilyn Pranno.
KEZQ (KQ94)/Little Rock, AR LINE-UP: 6am-9am Stuart McRae (MD), 9am-12noon Don Campbell, 12noon-2pm Jan Williams, 2pm-7pm Don Payne, 7pm-12mid Blake Brodersen, 12mid-6am Dave Frieman. Weekends: Bob Majors and Ron Atkinson.
CJRN/Niagara Falls, Canada LINE-UP: 5am-9am Paul Burke, 9am-12:15pm The John Michael Talk Show, 12:30-4pm Lee Sterry, 4pm-8pm Joel Thompson, 8pm-12mid Greg Kaye, 12mid-5am Dann (Al Knight) Shields. General Manager, Dave Lyman and PD, Bob O'Brien.

Records

JANET MOORE appointed Manager, Sales Administration, New York Market for CBS.
JOHN SCHUCH appointed Assistant Manager, West Coast, A&R Administration for CBS Records.
SIMON BUCHMAN named Artist Coordinator for Infinity Records.
BERT BOGASH appointed West Coast Director of Press and Publicity for Infinity Records.
LESLIE CLIFFORD promoted to National Advertising Manager for Polygram Distribution, Inc.
AISHA NANJI appointed Regional Promotion Representative, Soul Division for Florida for Capitol Records.
BRENDA YAWN named Southeast Regional Credit Manager for MCA Distributing Corp.

Industry Changes

MARV GOODMAN appointed General Manager, New York for ATV Music.
JUDY GOLD named National Sales Manager for Westwood One, Los Angeles.
BOB MCKANE promoted to Regional Sales Manager for Westwood One, Los Angeles.
TERRY CLINE appointed Assistant to the President of the Jim Halsey Company.

OPPORTUNITIES

Openings

FRANK N. MAGID TALENT SEARCH: Program Director needed now at Pop/Adult AM-FM in the midwest. Previous experience as innovative PD required. Your acceptance to the position would also rely heavily on air work as shift is included. In return you'll rebuild a great facility and work with a professional management team. Tapes and resumes to Scott Henderson, Frank N. Magid Assoc., One Research Center, Marion, IA 52302. Expected minimum salary is required with first contact. (11-24)

KZOZ/San Luis Obispo, CA is accepting tapes and resumes for two fulltime air shifts and possible news position. Rush to Doc Phillips, Box C, San Luis Obispo, CA 93406. (11-24)

Join us in the world's most beautiful city. KYA/San Francisco has a rare opening for a Production Director. Multi-track experience, 1st phone desired. Production samples and resumes to Kevin Mostyn, Director of Engineering, No. 1 Nob Hill Circle, San Francisco, CA 94108. No calls please. EOE M/F (11-24)

Dedicated self-starter wanted for award winning news team in Central New York, reporting, on-air and public affairs experience. Rush tapes and resumes to Diane Smith, ND, WENE-AM, Box 151, Endwell, NY 13760, or call (607) 754-7060. EOE M/F (11-24)

WRAW/Reading, PA seeks creative afternoon drive personality with production skills. Good pay, good benefits. Tapes and resumes to Mike Shannon, Box 1710, Reading, PA 19603. EOE (11-24)

KFMZ/Columbia, MO needs excellent announcer with super production abilities for Central Missouri rock station. 3rd endorsed and previous experience. Tapes and resumes to Mark Shevitz, Box 1345, Columbia, MO 65205. No calls please. (11-24)

KIRL/St. Louis, MO needs Country midday personality, with excellent production skills. Must have 3 yrs experience, 3rd endorsed. Also, looking for part time newscaster. Tapes and resumes to Mike Fee, Box 1460, St. Louis, MO 63188. No calls please. (11-24)

KEWI needs a good morning personality. Humor is a must. Send an air check and reasons why we should hire you to J.R. Greeley, Box 4407, Topeka, KS 66604, or call (913) 272-2122. EOE M/F (11-24)

KFMB-AM/San Diego, CA needs Southern California personality for December part time opening. Tapes and resumes to Mark Larson, KFMB, Box 80000, San Diego, CA 92318. (11-24)

News Director with heavy local interest needed for medium Pop/Adult station. Tapes and resumes to John Sebastian, WKHM, 1700 Glenshire Dr., Jackson, MI 49201 or call (517) 784-7181. EOE M/F (11-24)

KEEP/KEZJ now accepting tapes and resumes for airshift openings. Beginners considered. Board shift, production and newsreading... (the whole enchilada). Tapes and resumes to Terry Tario, Box 346, Twin Falls, ID 83301. EOE (11-24)

Upper midwest opportunity looking for super voice with strong production leadership. Must have experience, common sense and capability. AM station. Tapes and resumes to Lee Temte, KMRS/KKOK, Box 231, Morris, MN 56267. EOE (11-24)

Tremendous opportunity in news. NEWS DIRECTOR opening for communicator, story teller. Other news opportunities for communicator through Drake-Chenault. Send all replies to Mike Scott, Operations Mgr., KYNO-AM-FM, 2125 N. Barton, Fresno, CA 93703. EOE (11-24)

KMAK/Fresno, CA has immediate opening for 6pm-12mid jock. Country format. If you're a pro, let us know. Rush tapes to KMAK, 2020 E. McKinley, Fresno, CA 93703. EOE (11-24)

WORG-AM&FM/Orangeburg, SC looking for announcer for top notch Pop/Adult station. Good production skills required. Tapes and resumes to Stu Wright, Drawer 1386, Orangeburg, SC 29115. (11-24)

KEWI/Topeka, KS needs a conversational morning newscaster to join our award winning news team. Send air check and reasons why we should hire you to Mike Manns, Box 4407, Topeka, KS 66604. EOE M/F (11-24)

LEADING PERSONALITY TOP 40 station in large midwest market looking for two good people for upcoming openings. Tapes, including production, and resumes to Radio and Records, Box 133, 1930 Century Park West, Los Angeles, CA 90067.

Looking for 2-3 announcers with either 1st or 3rd class license for a 2500 watt AM station SW of Houston. Station due on air around Jan. 1st. Low pressure, progressive Country/AOR format. Also, the possibility of two openings in the sales department. Tapes, resumes and salary requirements to Gary Powell, Box 12808, Memphis, TN 38112. (11-24)

WKNE/Keene, NH now accepting tapes and resumes. Experience necessary, for full and part time. Good production a must. Send to Marvin Brown, PD, Box 466, Keene, NH 03431. EOE (11-24)

KSTT/Quad Cities, needs an individual for late nights, 10pm-2am, on the midwest's finest personality radio station. First phone is helpful. Don't apply unless you can stand out on a station already loaded with great air talent. Tapes and resumes to Jim O'Hara, KSTT Box 3788, Davenport, IA 52808. EOE M/F (11-24)

Goods & Services

"Comedy Material"

300 DJs get big laughs and ratings with original material. FREEBEE, HYPE, INK. Box 69581-R, Los Angeles, CA 90069.

"Managers/Programmers"

You can analyze your ARB by computer faster than by hand, at a onetime outlay of less than \$900. This is not a leasing service. You will own your own micro computer AND programs. Available in time for release of the Oct/Nov book. Call Southwestern Programming (602) 957-0674.

"Santa Recommends Phunnies"

The industry's internationally acclaimed... most respected audience builder! One month's introductory 400 topical one-liners, information and gipht... just \$2.00!! PHANTASTIC PHUNNIES, 1343 A Stratford Drive, Kent, OH 44240.

"If The News Is Next"

There is no substitute for strong local news. NewScript (news and kickers) and Starship (music and entertainment news) complement your local emphasis with timely and audience-building stories and features. Each 15 to 18 stories daily. Surprisingly low cost. Free trial. Call Rob Rogers (415) 362-3045.

"Complete Artist Bio Info... And More!"

GALAXY - The personality aid for AOR. Top 40. Pop. Adult jocks. Sample: GALAXY, Box 98024-C, Atlanta, GA 30359 or call (404) 231-9884.

You'll Be Funnier

Hundreds of deepjays renewed again this year! Guaranteed funnier! Free sample. CONTEMPORARY COMEDY, 5804-D Twining, Dallas, Texas 75227. Phone (214) 381-4779.

"Radio's Premiere Comedy Service"

FREE SAMPLE ISSUE of radio's most popular humor service! O'LINERS, 366-R West Bullard Ave., Fresno, CA 93704 or phone (209) 431-1502.

"Lola's Lunch"

DROP YOUR PANTS, grab your socks, here come the lafs, here come the yocks. Complimentary snack. LOLA'S LUNCH, 1789 Hamlet Drive, Suite 888A, Ypsilanti, MI 48197.

GOODS & SERVICES

Making your classified come alive or getting your goods and services singled out is simple. Only 25 cents a word, \$5 minimum per week, headlines are free. Contact R&R Classified Department, Mon-Fri. at (213) 553-4330, or write us at 1930 Century Park West, L.A., CA. 90067.

Openings

WCBQ/Oxford, NC wants you for middays. If you have a positive attitude, a desire to learn a knack for production and love for radio, you are ready. Tapes and resumes to Skip Odum, PD, One Broadcast Center, Oxford, NC 27565. EOE M/F (11-24)

Number one station in Jackson, TN has immediate opening for Program Director. Prior PD experience desirable. Excellent step toward becoming a PD in a major market. Tapes and resumes to Station Manager, WDXI, 1310 Radio, No. 1 Radio Park, Jackson, TN 38301. No calls please. EOE (11-24)

WPAD-AM&FM, CBS/Paducah, KY seeking experienced person "local" news department. Gather, write, deliver local news, also Public affairs. Tapes and resumes to Dale Walker or Ed Fritts, Box 450, Paducah, KY 42001. EOE (11-24)

NEWS DIRECTOR/PERSONALITY needed for large midwest contemporary station. Must be able to both entertain and inform, with heavy emphasis on human interest, plus handle administrative duties. Excellent salary and benefits for the right person. All replies confidential. Tapes and resumes to Radio and Records, Box 134, 1930 Century Park West, Los Angeles, CA 90067. EOE.

KPPL/Denver, CO looking for PD/MD on-air combination. Pop/Adult format. Call Jim Teeson, General Manager, (303) 989-1075. (11-24)

Old man winter is just around the corner, but here in Florida the sunshine is waiting. Top rated Modern Country with contemporary presentation is seeking the most talented up and coming air personalities. Life insurance, good benefits, salary and sun and beaches for people who like radio. If you are among the best in your market and want to live and work in a great area rush tapes and resumes immediately to Tom Allen, PD, WVOJ, 1435 Ellis Rd. S., Jacksonville, FL 32205. Females and minorities encouraged. (11-24)

WNDE/Indianapolis, IN needs 6-10pm jock. Must be willing to get involved in high school activities. Good production a must. Send tapes and resumes to Jeff Lucifer, WNDE, 6161 Fall Creek Rd., Indianapolis, IN 46220. No calls please. EOE M/F (11-24)

KHYS/Port Arthur, TX looking for up tempo announcers for Disco format. Tapes and resumes to Ted Stecker, 7700 Gulfway, Port Arthur, TX 77640. EOE (11-24)

Openings

WISD-AM/Baltimore, MD has opening for personality newscaster. Ability to read news, heavy production. Tapes and resumes to Chuck Reid, WSID, 6623 Reisterstown Road, Baltimore, MD 21215 or call (301) 358-9600. EOE M/F (11-24)

KLOU/Lake Charles, LA looking for Program Director. Must be strong in production to work either morning or afternoon drive. Tapes and resumes to Albert Johnson, Box 1725, Lake Charles, LA 70602. EOE M/F (11-24)

Positions Sought

Small town rock jock, 4 yrs experience, with big time potential, seeks a break in medium market that is formatted, well organized, promotion-oriented. Prefer FL or Del aware Valley, but will consider unique offers in any area. Call (215) 664 8761 and leave message. (12/1)

RICH ERICKSON formerly KOL, WLCY, KTLK looking for air shift or programming position. Call (309) 764-5642 anytime. (12/1)

Your boy MIKE McCOY professional radio personality working midday for past year KRIB/Mason City, IA looking for positive move. Major market voice and attitude. Good production and knowledge of rock. 3 yrs experience. Top 40 or AOR. Call (515) 423-1555 and leave message or write Route 1, Mason City, IA 50401. (12/1)

AOR Veteran LARRY MILLER, 20 yrs in the business nearly 12 yrs FM. Great pipes, chops, production. Experienced, mature, professional, amusing. Dedicated team player. Hot tape on your desk, as soon as you call (617) 742-2275. Why Not The Best? (12-1)

Plant your number one crop this Spring. MEL NELSON ready to make roots now. Six yrs experience as Program Operations Director/announcer with 13 station corporation. Able, dependable and reliable. Seeking on-air with top pros. Grow to the top this Spring. Call (507) 437-1836. (12-1)

No pretense, just determination, knowledge and experience in industry. NEIL M of WPDH/Poughkeepsie plus seven years. Seriously seeking fulltime AOR position or promo/creative for Record Company, or writer for Trade/Rock mag. Call anytime (914) 354-2059, or write 3C Street, Apt. 1C, Pomona, NY 10970. (12-1)

Experienced Creative Copy Writer, Continuity and Production person seeking a position with radio or TV station. Samples of work available. Contact Dawn North (205) 471-1065 or write 1853 Hunter Ave., Mobile, AL 36608. (12-1)

FCC 1st phone, will relocate. News, Sports, DJ, experience in writing stories with actualities for KPFF/Los Angeles, research for news KCET TV/Los Angeles. Expecting to graduate from Don Martin School January 1979. GLEN MCKAY (213) 876-7002 or call (213) 592-1515. (12-1)

Hard hitting no-nonsense radio news veteran with 10 yrs experience wants top 100 News Directorship or Anchor. Serious offers only. Call Robert Cohen (219) 447-2460. (12-1)

Award winning air personality is moving to the Southern California area on January 15th and would like to have position secured prior to move. Currently employed, married, third phone, 23 yrs old, prefer Top 40 contemporary format. JOHN (214) 596-2973, (214) 434-1600. (12-1)

BILL O'BRIEN formerly Asst. PD/MD and afternoons at WAMS/Wilmington, DE looking for move up. Good production. Call (302) 764-3722 9am-11am or (302) 478-1142 leave message. (12-1)

Are you a modern Country station Christmas shopping for a great Spring book? Get "THE OUTLAW" with successful PD/air background. Batteries not included. Call (215) 825-5724 9am-3pm EST. (12-1)

PROGRAM DIRECTOR, NEWS DIRECTOR DUO looking for Top 30 market contemporary to turn around. Both carry shifts. Good track record. Write "DUO", Box 25, Brewerton, NY 13029. (12-1)

TOP 40 FEMALE PERSONALITY looking for work in medium to major market. Excellent references. Call (714) 745-8084 or write Box 225, Valley Center, CA 92082. (12-1)

News Director, now working wants to move to medium or major market. Total commitment to news, stability, a long future with you in addition to above average fringe benefits. 10 yrs experience all areas of broadcast journalism from Presidential politics to award winning Public Affairs programming. Strong anchor, solid writer. Call RON (607) 432-0350. (12-1)

PLEASE NOTE:

You may place your ad in the Opportunities section by mail or phone. All Openings, Positions Sought and Changes are free of charge. Simply call us at (213) 553-4330 with your information, or mail it to Radio & Records, 1930 Century Park West, L.A., CA 90067. Please be sure to let us know when you have found a position or filled your opening.

Positions Sought

PATRICIA HARRISON currently WJAZ (Rock 95) looking for full-time AOR position. Good production. Ready to move up. Call (904) 358-3647 anytime. (11-24)

JOHN DRISCOLL former PD and drive talent TEN-O-Los Angeles, WCFL/Chicago, WNYQ/Miami. Strong creative production spirit. Seeks major market opportunity. Call (213) 451-9602 anytime. (11-24)

MARTHA DEE, a creative, talented and ambitious air talent with 3rd endorsed and commercial experience is seeking station with AOR/progressive rock format. Special interests: production, interviews, and special programming. Good knowledge of music. Call after 7pm (212) 657-2560. (11-24)

Young, intelligent, eager, hard working, minority individual seeking medium or larger AM or FM market in East, South, or Midwest. Call H. Alistaire Blackwell (301) 655-6923. (11-24)

Successful programmer in medium market Pop/Adult looking for jock shift, news or TV in strong medium or large market. Major market experience. PD, MD, TV and PR. Ready to move. Write John, 30 Crispell Lake Horton, MI 49246 or call (517) 529-9890 nights. (11-24)

Announcer, 14 yrs experience, good voice, 1st ticket. Can work Country, Pop/Adult, and Top 40. Good production and good newscast. BILL SMITHSON, (305) 448-1260. Prefer South Florida, but will consider any Southeast city. (11-24)

Three yrs professional announcer, news, good production and automation experience. 3rd endorsed. Looking for small market position. Available now, Call John (505) 523-6138. (11-24)

Looking for better opportunity. 4 yrs experience in Top 40, Country, Pop/Adult. Currently working but looking. Call (215) 927-2821 anytime. (11-24)

MORNING THUNDER. Dynamic jock previously night: at 13 KEIN/Great Falls, MT wants shot at morning slot. Naturally funny kinda' guy. Call MARK ALLEN (307) 494-2324. (11-24)

BOB MENCEL from WAKX/Duluth looking for medium Top 40. Prefer written inquiries. 1211 Weeks Ave. Superior, WI 54880, or call (715) 392-6058. (11-24)

KEITH MORGAN, formerly XROCK, wants West Coast. Good numbers, ready now! Call (805) 937-2847 or (915) 593-7595. (11-24)

BOBBY RIVERS formerly KQDI and Y103, now available. 3 yrs Top 40 experience and an adult communitator. Call (305) 522-1590. Prefer South or Northeast. (11-24)

BOBBY KNIGHT Operations Manager WCUE WKDD Akron, OH. 15 yrs experience looking for PD, MD and or air talent position. Call (216) 864-6662 or (216) 923-9761

Formerly KLOS, WOMP-FM 100, currently WYXE Superstars in Madison, looking for AOR opportunity in Top 50 market. Prefer West Coast, but will consider all. Call MARC COPPOLA (608) 837-2817 days, or (608) 837-8591. (11-17)

Morning drive/medium market programmer with winning ARB, great track record, references and a that goes with it. Looking for a large market Ass PD and/or promotion, production, Music Director position. On or off air. Call Dan (815) 338-6371 anytime. (11-17)

Small Market Operations Manager ready to move to bigger market. Country and Pop/Adult background. Good Music and programming knowledge. Prefer Midwest. Call Jerry Michaels (517) 269-9931. (11-17)

Top 40 jock with 4 yrs experience seeks sma medium/medium market Top 40 station. Good production skills and some programming experience. Tig formats and personality format. Available immediately and willing to relocate. Call JOHN DIAL (312) 773-278 (11-17)

SHANNON formerly WANS, WIRK, seeks late night Top 40 position. Call (305) 721-0582. (11-17)

LADY DJ with first phone Experienced in Pop/Adult formats looking for medium market position. Call (915) 541-2775 afternoons or evenings. (11-17)

Don't look here unless your station could use the talents of an experienced and creative announcer with yrs experience, all aspects. 1st ticket, BA radio and TV. Call CRAIG HARRIS (212) 358-4951, or write c Horstman, 140-65 Beech Ave., Flushing, NY 11355 (11-17)

3rd ticket with endorsed, BA in radio & TV with light experience looking for on-air and/or production position on East Coast. Call (212) 358-4951, or write MARC MANDELLA, c/o Horstman 140-65 Beech Ave. Flushing, NY 11355. (11-17)

Miscellaneous

New Country station WZZK-FM/Birmingham, needs record service from all labels. Send to Ch Foxx, Music Researcher, Box 58065, Birmingham, AL 35209 or call (205) 324-3460. (11-24)

KRIG-AM&FM needs record service on Pop/Adult a Top 40 for fulltime AM and Country singles for 100,0 watt FM. Contact Dave Morgan, Box "G", Grand Island NE 68801. (11-24)

Jumping, Charting, Breaking...

EXPLODING EVERYWHERE!

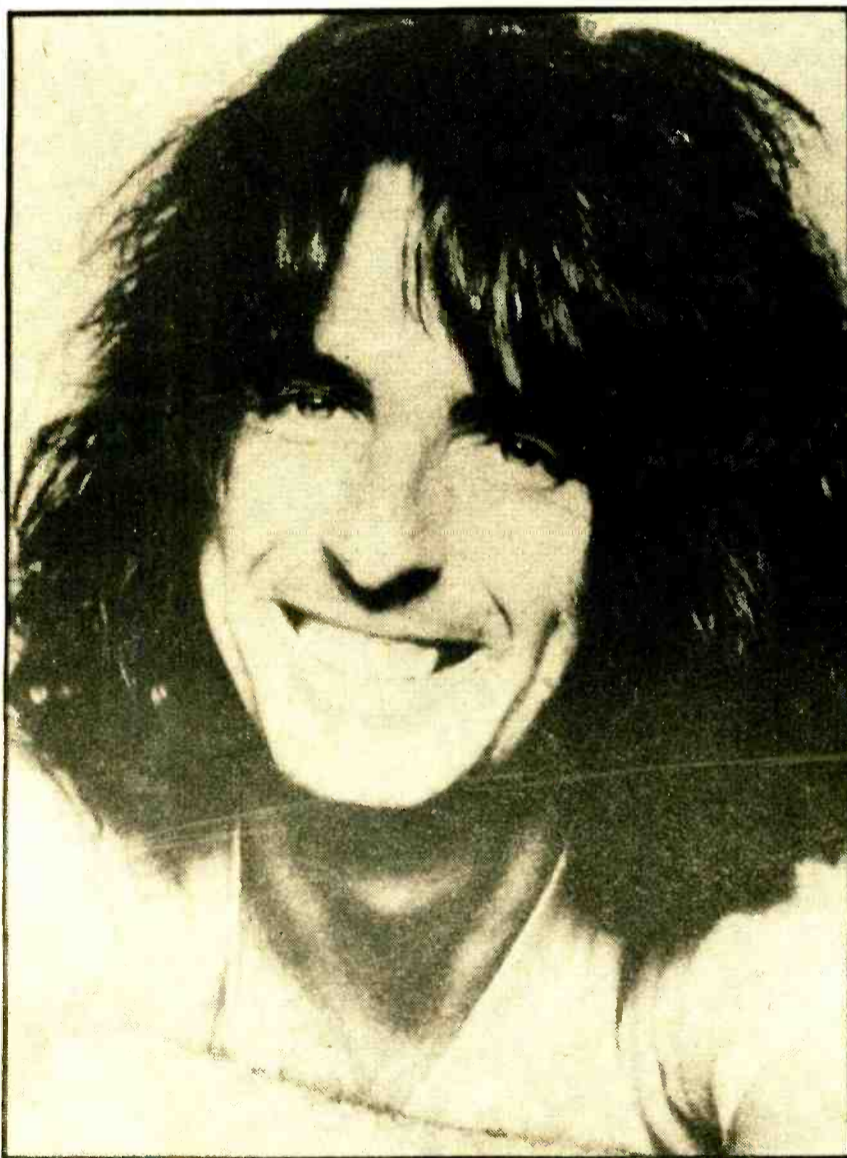

24 ④ ALICE COOPER/
How You Gonna See Me Now
(WB)

"From The Inside"
MOST ADDED ALBUM
OF THE WEEK,
RADIO & RECORDS!

Alice Cooper

"How You Gonna See Me Now"

Produced by David Foster
Original concept, lyrics and direction
by Alice Cooper and Bernie Taupin



on Warner Bros. Records

Management: *ALIVE* ALIVE ENTERPRISES, INC.
8600 Melrose Ave. L.A. CA 90069

THE BACK PAGE

BREAKERS

"Back Page Breakers" are those newer records that have the greatest level of station activity on any given week.

NICOLETTE LARSON

Lotta Love (WB)

72% of our reporters on it, 28 adds including KHJ, KIMN, WZZP, KDWB, WLCY, CHUM, WKBW, PRO-FM, Q105, KEEL, WKY, KRUX, WROK, G100, WAEB. Key moves: 28-22 WPGC, 25-20 WCAO, 29-25 Z93, 27-22 KSTP, 24-21 KJR, 32-26 WAVZ, 10-5 at 94Q, 30-25 KAKC, 28-24 KRKE, 17-8 KSLY, 18-13 WHHY, on WHBQ, KFI. See Parallels, charts at number 29.

OLIVIA NEWTON-JOHN

A Little More Love (MCA)

70% of our reporters on it, 21 adds including CKLW, KSTP, WZUU, 96X, 13Q, WKBO, WSGA, BJ105, WVIC, KOPA, WKAU, WTMA, KYNO. Key moves: 38-29 Q102, 28-24 KFI, 35-30 KTLK, 25-22 KJR, 28-23 Z93, debut 29 WZZP, debut 36 KRBE, debut 29 WPGC, on WRKO, WKBW, KIMN. See Parallels, charts at number 27.

IAN MATTHEWS

Shake It (Mushroom)

62% of our reporters on it, 23 adds including WKBW, WPGC, WGCL, WPEZ, WICC, 94Q, WAYS, Y103, Q94, 92Q, WIFE, KEZY, KERN, KROY, KEWI, KKLS, KAYC. Key moves: 37-33 at 96X, 33-30 WZZP, 29-27 KRTH, 29-18 B100, 27-21 at 13Q, 34-28 KVI-FM, 35-29 CK101, 29-25 WGUY, on KIMN, 96KX, WCAO, WRKO. See Parallels, charts at number 30.

POINTER SISTERS

Fire (Planet)

60% of our reporters on it, 25 adds including KIMN, WLCY, WPGC, KOPA, KRSP, KVI-FM, WIFE, WRJZ, WTIK, Y103, WDRG, WAVZ, WOLF, WAAY, WEBC, KYSN. Key moves: 21-18 KSLQ, 37-30 Q102, 29-24 WHBQ, 16-9 Z93, 30-26 Y100, 30-27 KRBE, 27-25 WRKO, debut 27 KFRC, debut 28 KFI, on WIFI. See Parallels, charts at number 26.

HOT CHOCOLATE

Every 1's A Winner (Infinity)

60% of our reporters on it, 14 adds including WRKO, CKLW, KSLQ, WZUU, WFLI, WSGN, WNDE, KBEQ, KRUX, KROY, WHYN, K104, WEAQ. Key moves: 34-26 WNBC, 25-22 Z93, 18-11 KJR, 28-19 PRO-FM, 27-24 WQXI, 23-18 WNOE, 21-17 WSGA, 14-10 WHOT, 25-20 KING, 32-27 KCBQ, debut 35 WZZP, on KFI, WCAO. See Parallels, charts at number 28.

NEW & ACTIVE

All other new and recent releases getting substantial airplay. These are listed in order by their activity levels at our reporting stations. You'll notice two numbers immediately follow each song title below (example 30/5). The first represents total number of our reporting stations playing the record this week. The second is the number of those stations that added it this week.

ACE FREHLEY "New York Groove" (Casablanca) 85/14 including F105, WDRG, WGH, WAKY, WSGA, 92Q, KEEL, WHOT, KRUX, KDZA, KSTT, 13FEA. Key moves: 30-29 WIFI, 8-7 WKBW, 28-22 KRBE, 26-21 at 96X, 15-11 Q102, 15-13 WZZP, 35-30 WBBF, 16-12 WBBQ, 27-21 WNAP, 14-11 WHB, 17-11 Y94, 23-20 KCBQ, 22-14 KDON, 22-16 WSPT, 23-19 WFOM, 7-5 WGUY, debut 30 WCAO, debut 28 Y100, on KFRC, KFI.

QUEEN "Bicycle Race" (Elektra) 76/5, WTRY, KZ93, KERN, WROK, WIRK. Key moves: 28-26 WIFI, 29-26 WCAO, 18-15 Y100, 12-10 Q102, 16-12 KSLQ, 22-15 WZZP, 23-22 KHJ, 19-18 KFRC, 15-11 PRO-FM, 11-8 WPHD, 21-18 Q94, 23-19 KX106, 21-16 WMET, 12-5 KBEQ, 27-21 KENI, 17-12 WANS, 40-33 WYND, 28-25 WAEB, on WRKO, KJR. Note: 45 reporters playing both sides.

CHAKA KHAN "I'm Every Woman" (WB/Tattoo) 64/6, KTAC, KLEO, WBBQ, F105, KDZA, KYTE. Key moves: 23-12 WABC, 20-16 WRKO, 18-16 KRBE, 32-25 at 96X, 6-5 WDRQ, 18-16 KFRC, 28-24 WICC, 15-13 WLAC, 29-22 WKIX, 27-22 WIFE, 31-28 KCBQ, 12-9 WFOM, 29-24 WAAY, 13-8 WTMA, 29-24 KYNO.

LIVINGSTON TAYLOR "I Will Be In Love With You" (Epic) 62/10 including WYRE, WAKY, WCOL, WNAP, KRSP, KFXM, WEBC, WHHY. Key moves: 22-19 WRKO, 32-31 WZZP, 24-23 KRTH, 16-13 B100, 33-32 KTLK, 20-19 JB105, 26-23 at 94Q, 32-28 WTIK, 26-23 WOHO, 19-17 KGW, 35-29 WYND, 28-23 CK101, on WIFI, WPGC, KSTP, KFI.

EAGLES "Please Come Home For Christmas" (Asylum) 61/38 including KIMN, WLCY, WKBW, WCAO, 13Q, PRO-FM, KRKE, KCPX, KING, KZ93, WMET, 92Q, WNOE, WAYS, WAPE, WGUY, WHYN, WFBG, KAYC, KILE, WAKX, WISM, KYNO. Key moves: 37-27 WAVZ, 30-21 WSGA, 30-26 KYYX, debut 26 Z93, debut 30 KHJ, debut 26 KFI, debut 28 WQXI, on WIFI, WPGC.

DAN HARTMAN "Instant Replay" (Blue Sky) 57/6, 13Q, WTRY, KCBQ, WISM, WAIR, WAAY. Key moves: 17-14 WABC, 25-20 WGCL, 12-9 F105, 23-19 WDRG, 10-7 PRO-FM, 29-26 WQXI, 28-24 WTIK, 15-12 WAKY, 30-25

Radio & Records NATIONAL AIRPLAY/30

THREE WEEKS AGO TWO WEEKS AGO LAST WEEK

December 8, 1978

2	1	1	①	BARBRA & NEIL/You Don't Bring Me Flowers (Columbia)
12	5	2	②	BILLY JOEL/My Life (Columbia)
22	11	5	③	BEE GEES/Too Much Heaven (RSO)
29	14	9	④	CHIC/Le Freak (Atlantic)
4	4	3	5	DR. HOOK/Sharing The Night Together (Capitol)
9	9	8	⑥	FIREFALL/Strange Way (Atlantic)
—	22	14	⑦	VILLAGE PEOPLE/Y.M.C.A. (Casablanca)
3	2	4	8	GINO VANNELLI/I Just Wanna Stop (A&M)
8	6	6	9	AL STEWART/Time Passages (Arista)
14	13	11	⑩	ANDY GIBB/(Our Love) Don't Throw It All Away (RSO)
26	21	16	⑪	TOTO/Hold The Line (Columbia)
1	3	7	12	DONNA SUMMER/MacArthur Park (Casablanca)
25	24	18	⑬	LINDA RONSTADT/Ooh Baby Baby (Asylum)
13	12	12	14	ALICIA BRIDGES/I Love The Nightlife (Disco 'Round) (Polydor)
—	28	19	⑮	BOB SEGER/We've Got Tonite (Capitol)
7	7	10	16	CHICAGO/Alive Again (Columbia)
15	15	15	17	PAUL DAVIS/Sweet Life (Bang)
—	—	28	⑰	EARTH, WIND & FIRE/September (ARC/Columbia)
5	8	13	19	AMBROSIA/How Much I Feel (WB)
30	25	20	20	ERIC CARMEN/Change Of Heart (Arista)
27	26	24	⑳	ALICE COOPER/How You Gonna See Me Now (WB)
—	—	29	㉑	ERIC CLAPTON/Promises (RSO)
21	20	22	23	FOGELBERG & WEISBERG/Power Of Gold (Full Moon/Epic)
6	10	17	24	FOREIGNER/Double Vision (Atlantic)
28	27	26	㉔	ELTON JOHN/Part-Time Love (MCA)
—	—	→	㉕	POINTER SISTERS/Fire (Planet)
—	—	→	㉖	OLIVIA NEWTON-JOHN/A Little More Love (MCA)
—	—	→	㉗	HOT CHOCOLATE/Every 1's A Winner (Infinity)
—	—	→	㉘	NICOLETTE LARSON/Lotta Love (WB)
—	—	→	㉙	IAN MATTHEWS/Shake It (Mushroom)

This chart is based solely on airplay statistics compiled weekly from our Top 40 reporting stations. Black circled numbers indicate significant upward movement from at least 60% of our reporters.

MOST ADDED

Eagles
Barry Manilow
Nicolette Larson
Rod Stewart
Blues Brothers
Pointer Sisters

HOTTEST

Chic
Bee Gees
Barbra & Neil
Billy Joel
Toto

Complete Regionalized Station Listings on page 24 and 25

Chart Summary: Barbra & Neil still on top, but they relinquished their "hottest overall" status to Chic this week. "Le Freak" group zoomed to number four, right behind the hot Bee Gees, and Billy Joel. The top four are all very strong. Firefall continues to climb, 8-6... Village People have their first top ten hit with "Y.M.C.A." Andy Gibb still very alive, up one to 10. Toto took a nice five-point jump; Linda Ronstadt also up five... both songs are performing well in all regions. Bob Seger continued to pick up activity with "We've Got Tonite." Earth, Wind & Fire looking ready to pop with a move of ten, 28-18. Alice Cooper up three, Eric Clapton with a nice seven-point gain and Elton John slowing some, up one. Five new Breakers this week with Pointer Sisters charting first with higher individual chart numbers. Olivia Newton-John has lots of airplay, as do Hot Chocolate, Nicolette Larson and Ian Matthews. Barry Manilow's new one and the Christmas offering from The Eagles were this week's most added records.

Detailed station by station chart listings can be found in the Parallels.

WIFE, 29-22 WHB, 24-17 KYYX, 20-16 WFOM, 19-13 WTMA, debut 32 WZZP, on KFI.
LEIF GARRETT "I Was Made For Dancin'" (Scotti Bros.) 47/7, WLAC, WOW, KROY, KYSN, WCGQ, WHHY, WGUY. Key moves: 29-19 WIFI, 23-16 WKBW, 3-3 Y100, 21-14 at 96X, 6-6 WLCY, 28-20 KSLQ, 25-21 KFI, 21-17 WBBF, 13-1 Q105, 30-24 WJDX, 28-17 WNDE, 28-21 KTKT, 36-31 WHYN, 20-15 WSPT, debut 37 KRBE, on KRTH, KTLK.
GERRY RAFFERTY "Home And Dry" (UA) 46/14 including KRBE, KRTH, KJR, PRO-FM, WIFE, KYYX, KRSP, KGW, Y94, WSPT, WLOF, WEEQ. Key moves: 29-25 at 94Q, 28-26 WBBQ, 35-33 WHB, 42-40 WHYN, 32-28 WISE, 38-35 KILE, 30-27 WEAQ, 38-33 KEWI, 29-25 KSLY, debut 29 KFI, on WCAO, KSTP, WZUU, WZZP, KFRC.
BARRY MANILOW "Somewhere In The Night" (Arista) 45/38 including Z93, KRTH, KIMN, WPEZ, JB105, WOLF, WGH, WTIK, WAKY, WSGA, WLAC, WNCI, WCOL, KJRB, KTAC, KYNO, KEWI, KKRC, WCGQ, WANS, WIS, WGLF, WRFC, WHHY, 13FEA, on KSTP, WICC, 94Q.
BLUES BROTHERS "Soul Man" (Atlantic) 44/25 including WZZP, KJR, KIMN, WAVZ, WICC, WAPE, Q105, 92C, KX106, WVIC, KEZY, KERN, KROY, WISM, WYND, WHHY, K104. Key moves: 32-21 WNBC, 30-28 KRTH, 40-37 JB105, 38-33 CK101, on WRKO, WCAO, WHBQ, WZUU, KFRC.
MELISSA MANCHESTER "Don't Cry Out Loud" (Arista) 44/10 including KRBE, KDWB, Y94, KGW, WOW, 13FEA, WAIR, KEWI. Key moves: 28-24 KSTP, 20-19 KRTH, 29-28 at 13Q, 34-30 WAVZ, 22-19 WBBF, 18-16 WQXI, 20-16 KAK, 30-25 KOPA, 24-19 WGLF, on WZZP, KTLK.

Others Getting Significant Action

CHERYL LYNN "Got To Be Real" (Columbia) 35/17 including WPGC, Z93, KFRC, KTLK, WBBQ, WLAC, KX106, WVIC, WHHY, 25-9 KRBE, 24-19 at 96X, 7-5 WBBQ, 11-9 CKLW, 26-21 KRTH, 6-5 WGH, 28-18 WJDX.
KENNY ROGERS "The Gambler" (UA) 39/9 including WHBQ, WQXI, WSGA, KAKC, KOEO, KILE, 29-27 KST, 26-23 WAYS, 36-31 WTIK, 21-9 KLEO, 27-23 KEWI, 23-16 WAAY.
ROD STEWART "Da Ya Think I'm Sexy?" (WB) 30/28 including WPGC, KRBE, Z93, WHBQ, CKLW, KSLQ, WZUU, KFRC, KJR, KTLK, WAVZ, 94Q, WGH, WSGA, WBBQ, KBEQ, KVI-FM, KOPA, WANS, WGUY.
JUSTIN HAYWARD "Forever Autumn" (Columbia) 39/1, KKXL, 25-20 KDWB, 30-22 B100, 26-23 KBEQ, 24-15 K1, FM, 10-9 KJRB, 20-18 KGW, 18-13 WJBO, 22-17 WCGQ, 23-20 KEWI, 22-18 KBIM.
LINDSFARNE "Run For Home" (Atco) 36/1, KSTT, 24-23 WCAO, 24-20 WZZP, 31-27 WBBF, 14-12 WNOE, 28-26 WH, 25-18 Y94, 31-28 WJBO, 27-25 WFOM, 30-26 KSLY, 38-24 KBIM.
BOSTON "A Man I'll Never Be" (Epic) 35/4, WZZP, WOLF, WOW, WHB, 26-23 WRKO, 23-16 B100, 25-22 WPHD, 37- BJ105, 20-16 KEZY, 17-11 K104, 33-30 KYSN.

(Continued on Page 3)