

Radio & Records

FCC QUESTIONS WQAL PUBLIC AFFAIRS PERCENTAGES
SEE PAGE 3
MORE ON "DON'T SAY HELLO" CONTESTS
SEE PAGE 6
COUNTRY PICTURE PAGES
BEGINS ON PAGE 46

ISSUE NUMBER 223

THE INDUSTRY'S NEWSPAPER

FRIDAY, MARCH 17, 1978

Wittberger Named Downe Broadcasting President

Russell G. Wittberger has been appointed President of the Downe Broadcasting Group (formerly Bartell Broadcasting). Interim head Robert J. Smith resumes his position as Vice President/Treasurer of the company. Along with Wittberger's appointment, Downe announced that its corporate headquarters will be moved from New York to San Diego, with Wittberger, Smith, and National Program Director Charlie Lake all basing themselves in the new location.

Wittberger had been Vice President/General Manager of Downe's KCBQ in San Diego for the last four years. He is currently visiting the Downe Group's radio outlets, including WOKY in Milwaukee, WADO/New York, KSLQ/St. Louis, WDRQ/Detroit, and WMJX/Miami in addition to KCBQ.



Russell G. Wittberger

Wittberger told R&R that former Bartell President George Wilson had been retained by Downe as a consultant to upper level management on future market expansion plans. Wittberger indicated that the company was looking to expand, with particular interest in acquiring FM facilities in Milwaukee and San Diego to supplement Downe's existing AM outlets in those cities.

Combined Communications, Sonderling Halt Trading For Important Transaction Announcements

Combined Communications Corp. and Sonderling Broadcasting Corp. both had trading of their stock halted last week as both companies held talks with unidentified com-

panies on possible acquisitions and other transactions. Trading of Combined stock was halted on the New York Stock Exchange Friday (3-10), with Combined holding ex-

Re-indictment Viewed As "Likely"

Charges Dismissed In Denver Case

Criminal impersonation and conspiracy charges against KHOW/Denver Program Director Hal Moore and News Director Rodney Elliott Stambaugh were dismissed by Judge Susan Barnes Friday (3-10). The judge ruled that allegations against the pair in connection with alleged tampering with April/May 1976 Arbitron diaries "weren't sufficiently specific."

Defense attorneys for Moore and Stambaugh (known professionally as Bud Elliott) argued that the indictments handed down by a Grand Jury February 2 did not comply with a Colorado Supreme Court ruling which set specific guidelines on the "explicitness" of such charges. Judge Barnes agreed with their arguments, and stated she was "convinced" that the indictments were "insufficient" and too vague

to be pursued. "The object of the conspiracy is not sufficiently described in the indictments," her ruling stated in part, "to enable the defendants to know what charge they must meet."

Deputy District Attorney Richard Spriggs told a Denver newspaper after the ruling that his office will either return the matter to the Grand Jury, which could "reissue

more specific charges," or will file new, more specific charges directly. Sprigg said it was "highly unlikely" that the matter would be dropped. The Grand Jury, meanwhile, continued its investigation into Denver radio diary distortion instances, with charges against other Denver radio personnel still anticipated.

Doubleday Sells KRIZ To Family Life

Doubleday Broadcasting has sold its Phoenix Top 40 station, KRIZ, to Family Life Radio, a religious broadcast organization with religious-formatted stations in Arizona and Michigan. Doubleday President Gary Stevens told R&R that the sale had been completed and "the assumption is they'll go religious with it. Family Life Broadcast Ad-

ministrators Randy Carlson confirmed Stevens' assumption, stating that pending FCC approval, "the format will be very similar to what is currently on KFLT/Tucson," another Family Life religious station. "It is primarily high quality religious music," Carlson explained. "Middle-of-the-road"

(Continued on page 14)

Danny Davis Joins Motown As VP/Asst. To The President

Motown Records has effected an executive restructuring with Danny Davis joining the company as Vice President/Assistant to the President. Davis will oversee Motown's entire promotion department, reporting directly to President Barney Ales.

Davis was with Screen Gems Publishing for the past 11 years, most recently as Vice President/Director of National Exploitation. He is generally credited through



Danny Davis

his promotional efforts with giving Screen Gems a uniquely high profile among radio stations for a publishing concern.

Davis told R&R: "It's high time that I put to use all the know-

(Continued on page 14)

Baunach Resigns ABC Country Promotion Position

Larry Baunach resigned his position as Vice President of Country Promotion for ABC Records in Nashville Tuesday (3-14). The company appointed Irv Woolsey from its Chicago branch to replace Baunach.

Baunach had been with Dot Records for eight years, through the label's association with Paramount

(Continued on page 14)

Arbitron Summaries

FORMAT LEGEND: A-AOR, B-Black, BM-Beautiful Music, C-Country, CL-Classical, N-News, O-Oldies, PA-Pop/Adult, R-Rock, RL-Religious, S-Spanish, T-Talk.

This data is copyrighted by Arbitron. Non-subscribers to Arbitron's syndicated Radio Service may not reprint or use this information in any form.

All figures are January/February 1978, Monday through Sunday 6am-12midnight, Metro Survey Area, Total Persons 12 plus, unless otherwise indicated.

Detroit

Several interesting moves in this market. WJR (PA) increased their already healthy top-of-the-market share from 12.7 to 15.5, up in all dayparts. The second station in town is WWJ (N/T), up 6.3 to 6.6. WXYZ (R) up strong 3.8 to 5.4, but still about a share off their top

(Continued on page 14)

Washington D.C.

WMAL (PA) still the only double-number station in the market, 12.6 to 12.2. WPGC AM & FM (R) 9.8 to 9.7, WGAY-FM (BM) up 5.6 to 6.6. All three News stations fared well, WTOP (N) 3.2 to 4.5, WRC (N) 2.9 to 4.2, WAVA (N) 1.2 to 1.5. WRQX (A), formerly WMAL-

(Continued on page 14)

Philadelphia

KYW (N) is back on top, jumping up 7.4 to 10.0, WIP (PA) a strong second with 9.2, off a bit from 9.5. WFIL (R) moved up as the Top 40 leader in town 3.5 to 4.3, WFIL (R) 4.8 to 3.9, WZZD (R) 3.6 to 3.3, WCAU-FM (R) 3.9 to 2.9, WYSP (A) 4.5 to 4.4, WIOQ (A) 2.0 to 2.3, WMMR (A) 2.8 to 1.6. WMGK (PA) 3.8 to 4.2, WPEN 2.9

(Continued on page 14)

(Arbitron summaries for Boston, Baltimore, Cleveland, San Francisco and San Jose are on page 14).

Machine Gun Exits, News Team Resigns

KHJ Evolution Continues

KHJ/Los Angeles afternoon air personality M.G. "Machine Gun" Kelly exited the station "by mutual agreement" Monday (3-13), while in an unrelated development, station News Director Dave Cooke and his morning news co-anchorman Bob Morrison announced their resignations.

KHJ Program Director John Sebastian told R&R, "M.G. Kelly and KHJ have mutually agreed that his on-air style does not comfortably mesh with the current direction that the station is taking, and it would be better for both parties for him to leave the station. We certainly wish M.G. Kelly continued success in the pursuit of his movie

career." Kelly stated, "I hope they made the right decision," and stressed that he had "no hard feelings" toward KHJ. He added that the station felt, he thought, that he "had too much fun on the radio" and had "too much personality" for the afternoon air shift. He declined to announce future plans, but said he was actively pursuing his acting career.

News Director Cooke felt that "With the continuing deemphasis of news on KHJ, he and Morrison decided that they should seek positions with stations which place more importance on news," according to an official KHJ state-

(Continued on page 14)

“Because the Night.”



Photograph © 1978 Lynn Goldsmith.

AS 0318

Patti Smith Group.
The single rock 'n' roll has been waiting for:

Produced by Jimmy Iovine.
Written by Patti Smith and Bruce Springsteen.



On Arista Records.

Capital WNOK Purchase Approved By FCC With Conditions

The FCC has approved a petition by Palmetto Radio Corp. to sell WNOK-AM-FM-TV/Columbia, SC to Capital Communications, Inc., but Capital must divest itself of both radio stations within a year under the Commission's multiple ownership rules covering purchases of a TV station and an AM-FM combination in the same market. The FCC, which stated it considers such issues on a case-by-case basis, disagreed with Capital's contention that the company would not gain an unreasonable portion of the Columbia market by purchasing the three outlets. Capital also contended that the three stations should remain intact (they are located in the same building) and that the radio stations could not be

operated successfully if separated from the TV station. The FCC

held that Capital had failed to prove that contention as well.

WQAL/Cleveland Renewal Hearing Set On Public Affairs Grounds

The FCC called for a hearing on the license renewal application of WQAL-FM/Cleveland because of possibly insufficient public affairs programming. According to the Commission, the SJR Communications Pop/Adult outlet devoted 3.2 percent of its broadcast content to news and 0.9 percent to public affairs during its 1973-76 license term. In its new proposal WQAL-FM planned to broadcast 2.3 percent news and 0.6 percent public affairs, a reduction which

the FCC expressed a wish to discuss. The Commission also raised the possibility of occasional incorrectly-logged public affairs programming on the station.

FCC, NAB Criticized By Black Media Coalition Chairman

Both the FCC and the NAB came in for strong criticism from the Chairman of the National Black Media Coalition at the National Association of Television Program Executives (NATPE) conference last week. The NAB was criticized further by a member of the National Organization of Women (NOW)'s National Media Task Force.

tions, sloppy petitions, all are summarily dismissed by the commission whether it takes two months or two years," referring to petitions to deny license renewals for broadcast properties. Turning to the NAB, he added that "we resent the idea that they still feel threatened by us even coming to NAB conventions." Marshall earlier reportedly called

the NAB "racist."

Kathy Bonk of NOW also criticized the NAB during the NATPE sessions on license renewal, urging the NAB to join the 20th century. She also urged that stations support the Equal Rights Amendment and added that NOW would be reviewing stations' employment practice in regard to the hiring of women.

Industry Mourns Alene McKinney

Alene McKinney, Music Director of KMPC/Los Angeles for some 15 years, died in her sleep Sunday morning (3/12). She had been hospitalized a day earlier for a worsening heart condition. Ms. McKinney, who began her radio career at KFAB/Lincoln and also worked at KBIG/Los Angeles, was one of Los Angeles radio's most well-loved figures, and tributes to her memory immediately poured in from across the country. For Pop/Adult Editor Mike Kasabo's final tribute, see Page 52. Memorial services for Alene



Alene McKinney

McKinney were held Wednesday (3/15) in Glendale.

Pluria Marshall of the Black Media Coalition called the FCC a joke, adding "in terms of civil rights issues the FCC does the closest thing to nothing that I can tell." He said the Coalition would resort to media blitz tactics and other "things in the future that lawyers can't get you out of," he told broadcasters. In regard to the FCC, Marshall said "good petitions, bad petitions, neat peti-

Heard Resigns VP/GM Post At GRT

Dick Heard, Vice President/General Manager of GRT's Record Division in Nashville, has resigned. A&R Director Nelson Larkin will work with Heard and Ed De Joy, President of GRT's West Coast-based Janus label, in effecting a smooth transition.

Heard stated that he was leaving in order to give himself more time for record production and writing. He said, "I leave GRT with mixed emotions. For four years this company has been

like a family. I am sure, however, that everything will go smoothly, and I will be rooting for GRT Records all the way."

Heard, a fifteen-year music business veteran, headed GRT's Nashville operations for four years. He was responsible for acquiring distribution rights on such records as Ronnie McDowell's "The King Is Gone," Jimmy Dean's "IOU," and Meri Willson's "Telephone Man," as well as for signing Mel Street, Bobby G. Rice, and others.

Tax Evasion Indictment Against Motown Exec

Motown Executive Vice President Michael Roshkind was indicted by a federal grand jury on charges of evading payment of almost \$135,000 in federal income taxes for the years 1972 and 1973, according to a Los Angeles Times report. The two-count indictment alleges that Roshkind failed to declare some \$235,000

in income for those years. He allegedly arranged with record distributors California International Marketing Co. to hire his future wife, Dorothy Loeb, in a public relations capacity, and pay her 20 cents per Motown record sold. Ms. Loeb, who filed a joint return with Roshkind in 1973, was allegedly paid over \$235,000 in that

manner, but neither she nor Roshkind allegedly reported the income. IRS officials were expected to file a civil suit in addition to the criminal charges, to recover the \$135,000. If fraud is determined to be involved, Roshkind could face a 50 percent penalty assessment in addition.

Arbitron Introduces AM-FM Check-Off Column

Arbitron Radio will introduce an AM-FM check-off column on each page of their radio diaries beginning with the April/May 1978 survey period. Arbitron Manager of Communications Connie Anthes

told R&R, "Prior to this we just had a place to check off FM when you were listening to the FM dial, and when you listened to the AM dial you left the column blank." The new column asks listeners to check off either FM or AM in the appropriate place. "This seemed more equitable to everyone." Ms. Anthes continued. "The problem we found in the past is sometimes there was confusion in markets where sister AM and FM stations have the same call letters. Sometimes people would enter the AM when they meant the FM. This should help clarify that."

WWL News Director Captures Robber

Dan Abernathy, News Director of WWL/New Orleans, created some news of his own by capturing a would-be robber who tried to snatch Mrs. Abernathy's wallet. Abernathy and his wife, Glynis, along with WOKY/Milwaukee morning man Steve McFarland, who was visiting the couple, were watching a jazz concert when a 17-year-old youth grabbed Mrs. Abernathy's wallet from her purse. She managed to grab it back, and Abernathy and McFarland set off in pursuit of the culprit. They caught up to him a few blocks away, at which point he drew a .38-caliber revolver on them. But Abernathy told him he was under arrest, and the suspect threw the gun away. Abernathy, McFarland and other onlookers guarded him until police arrived.

Arbitron Summary Correction

In the summary published last week for Los Angeles, KRTH was inadvertently deleted from the Adults 18-49 breakdown. The correct breakdown for that demographic is: KBIG 6.1, KMET 4.3, KRTH 4.2, KLOS and KNX-FM 4.0 each, KLAC 3.5, KJOI 3.4. Additionally, in the Teens breakdown, KMET was deleted. That correct breakdown is: KHIS-FM 12.0, KLOS 11.5, KHJ 9.4, KMET 8.3, KDAY 8.0, KTNQ 7.8.

THE BIG 89



1. You Light Up My Just Want To Be Your
3. Undercover Angel Ron Ron Shaun Cassidy Manfred Mann 6. Weekend Manllow 7. Star Wars Mecoers Mary MacGregor 9. Best Things We Do For Love 10 cc Need You Leo Sayer 13. Strern Nights Glen Campbell 15. Blue Crystal Gayle 16. Boogie Rock And Roll Shaun Cassidy 18. Rich Girl Daryl Hall & John Oates 19. Star Is Born (Evergreen) Barbra Streisand 20. How Deep Is Your Love Bee Gees 21. Gonna Fly Now (Theme From Rocky) Bill Conti 22. Dancing Queen Abba 23. Higher And Higher Rita Coolidge 24. Lonely Boy Andrew Gold 25. Don't Give Up On Us David Soul 26. Come Sail Away Styx 27. You Made Me Believe In Magic Bay City Rollers 28. I'm In You Peter Frampton 29. Do You Wanna Make Love Peter McCann 30. Nobody Does It Better Carly Simon 31. Year Of The Cat Al Stewart 32. Hotel California Eagles 33. Feels Like The First Time Foreigner 34. Looks Like We Made It Barry Manilow 35. Do Ya Wanna Get Funky With Me Peter Brown 36. Keep It Comin' Love KC & The Sunshine Band 37. Black Betty Ram Jam 38. Carry On Wayward Son Kansas 39. I'm Your Boogie Man KC & The Sunshine Band 40. Night Moves Bob Seger 41. You're My World Helen Reddy 42. Car Wash Rose Royce 43. Fly Like An Eagle Steve Miller Band 44. New Kid In Town Eagles 45. ...

WLS WEARS THE HITS OUT FRONT—The latest WLS/Chicago T-shirt provides both its wearer and curious onlookers with a handy guide to the station's Top 89 hits of 1977, in numerical order. It's also a great indicator of when the hits become worn out, and if worn enough, can reveal holes in the playlist.

THE CIRCLE IS SMALL...

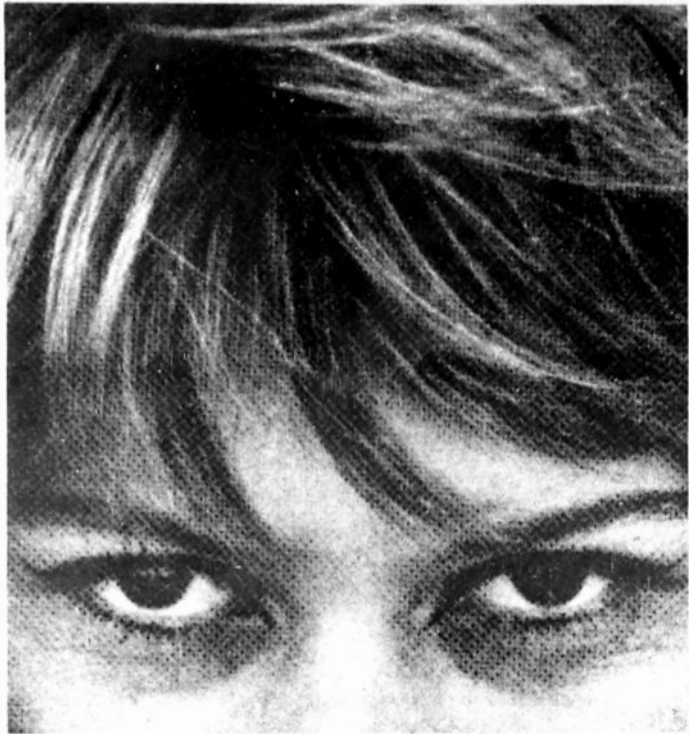

I CAN SEE IT IN YOUR EYES

GORDON LIGHTFOOT

- | | | |
|----------------|----------------|----------------|
| WFIL debut 22 | WAQY 24-14 | WSPT 28-23 |
| WCAO add | WVAM debut 34 | KOWB 23-22 |
| WKBW 26-23 | WRFC 29-26 | WKNX 22-19 |
| CHUM 9-7 | WLOF 23-18 | KLMS add |
| KLIF on | WFLB 19-18 | KFYR add |
| KSTP 20-17 | WAIR 31-26 | WGBF add |
| WZUU on | CK101 debut 37 | KDON 27-23 |
| KJR add | WABB 30-27 | KYSN 34-30 |
| 96KX 23-18 | WRKR 32-27 | KDZA 37-33 |
| KTLK 30-27 | WAKX debut 29 | KQDI debut 30 |
| WDRC 26-24 | KIMN debut 30 | KTAC add |
| WAVZ add 34 | KRSP debut 26 | WTRY KANC |
| JB105 debut 31 | KERN debut 30 | WPHD KNDE |
| WICC 23-19 | KOEO add | WKBO WEEQ |
| WAYS 24-22 | WJBO debut 23 | 94Q WGLF |
| WMAK add | WGUY 17-14 | WBBO WAAY |
| Z98 36-31 | WEBC add | WFLI WTMA |
| WHOT debut 26 | WJON 22-19 | WERC KISD KENQ |
| K100 add | WACI 27-24 | KAKC WISM KRKE |
| KJRB 27-24 | WTRU add 35 | KING KKLS KBIM |

on Warner Bros. Records

Produced by Lenny Waronker & Gordon Lightfoot



What's New?

Hurt Joins Ariola Promotion Force

Bobby Hurt has been appointed Vice President and National Promotion Director of Ariola Records. Hurt will work jointly with Promotion Vice President Bobby Applegate on supervising all promotion activities for the company, and will also have responsibilities in the marketing and merchandising areas. Hurt was most recently Casablanca's Atlanta Regional Promotion Director, and has worked in promotion at RSO and Capitol as well.



Southern California "Mix" Studio Guide Published

Northern California-based music magazine BAM, which last year published a guide to Northern California recording studio facilities under the name "The Mix," has published a Southern California guide under the same name. The new publication, distributed free by the magazine, is available at area studios, audio dealers, record stores, and radio stations, according to the publishers, and is also available by subscription (updated versions will be published twice a year) and single issue. Over 150 facilities are listed in detail. Subscription price is \$7.50, single issue price \$2.00, via "The Mix," P.O. Box 6395, Albany Branch, Berkeley, CA 94706.

Farm Life Easy On The Right Tractor

Plowing the north forty can be considerably more comfortable than in past days for farmers driving GM's Diesel Allison models with all the options. The giant tractors feature closed-circuit TV systems for watching tools work, and a computer to gauge ground speed and acres worked. In addition, it carries AM-FM stereo radio, CB equipment, air conditioning, and a refrigerator.

Small Hall Approach For Aerosmith Tour

In an unusual gesture from a band which normally plays large indoor venues or stadium dates, Aerosmith has announced a national tour in 3000-seat or smaller halls which includes appearances in many smaller markets. The intent of the band is to provide fans with the opportunity to see the group under optimum conditions, and to reward original supporters of the band in cities like Albany, Providence, and Waterbury (Connecticut). A lottery arrangement has been established in which ticket requests will be channelled to a local radio station in each town, with a drawing held for actual tickets.

Cooke's Widow Seeks "Holly" Halt

Barbara Cooke Preston, widow of the late singer Sam Cooke, has asked the Los Angeles Superior Court to halt distribution on Columbia Pictures' "Buddy Holly Story" film, claiming she owns property rights for any depiction of Cooke and has not received compensation. She asks unspecified general damages and \$500,000 punitive damages, and claims further that the movie's portrayal of Cooke is "inaccurate and untrue."

"Beatles" Merchandisers balked by Court

A group of defendants allegedly selling by mail albums promoted as Beatles performances were enjoined by a New York Federal District Court from doing so, as the recordings, titled "Beatles' Alpha-Omega," did not contain actual Beatles performances. Capitol Records had sued, and will now also receive any remaining inventory of the "Beatles" recordings along with an undisclosed sum for damages. When the Beatles first hit in America, swarms of albums featuring Beatles tracks by "groups" such as the Buggs, the Beetles, or the In-Sect hit the market, but in most cases manufacturers wisely did not attempt to pass them off as actual Beatles records.

ERR WAVES

BY BOBBY OCEAN



The Picture Is Shaping...



FOTOMAKER

Radio & Records
Album Airplay/ 40

30 FOTOMAKER..... Fotomaker (Atlantic)..... "Please" "All There" "All My Life"

"Where Have You Been All My Life"

THE SINGLE DEVELOPING ON:

WZUU KJOY WFEA WHSY WAEB WINW KQEO WKXN WMFJ
WJON WBZ-FM 3WD WFON WQMG KRIZ WRFC WAEB WCAV



ATLANTIC COMMITS TO THE HITS!

Mediascope

Women Gaining In Broadcast Positions

48 percent of women employees in the broadcast industry are in higher-pay categories, according to FCC 1977 employment figures. Only 43 percent were in the same positions (which include official and managerial, professional, technical, and sales posts) in 1976. Women held 19.7 percent of official and managerial positions, 20.1 percent of professional jobs, 23.1 percent in sales, and 6.1 percent of technician posts. 90.1 percent of those holding broadcast office/clerical jobs are women.

Minority broadcast jobholders gained slightly in higher-pay position-holding, with 64 percent in such jobs as compared to 63 percent in 1976. Minorities account for 7.4 percent of official/managerial jobs, 12.2 percent of professional posts, 7.3 percent of sales spots, 13.5 percent of technicians' positions, and 22.3 percent of office/clerical situations.

Imports Up, Sales Down, Suit Heating Up For Videodiscs

Import of video recorders were up 547.5 percent in 1977, according to Dept. of Commerce statistics unveiled at the International Tape Association's convention in Tucson, with over 200,000 recorders, home and commercial, imported last year. However, a "dramatic drop"

FCC Update

Update On "Don't Say Hello" Contests

A new development has transpired with respect to Section 73.1206 of the Commission's Rules and Regulations dealing with recorded telephone conversations and a variation of the "Don't say hello" contest. Specifically, the promotion is based upon the following:

1. A station broadcasts a contest whereby persons are called at random from the telephone directory or other listing. The station, upon placing such random calls, records each such call. If the listener answers with the appropriate phrase, the station awards that person the announced prize and records the conversation from the moment the phone was answered. If the phone is not answered with the appropriate phrase, the station ceases recording and does not broadcast the call.

2. The station broadcasts, as part of its promotional announcements, something to the effect that "if you answer your telephone 'WXXX is the station that pays,' you will be presumed to be giving consent to the recording and broadcast of your voice over this radio station.

The rationale for this approach is that there is no "intent" to broadcast those conversations which begin with a "hello." There being no such "intent" to broadcast such calls, the recording of such non-winner calls is deemed by Sewell to fall outside the Rule, which states in pertinent part:

"Before recording a telephone conversation for broadcast, or broadcasting such a conversation simultaneously with its occurrence, a licensee shall inform any party to the call of the licensee's intention to broadcast the conversation...."

in sales of home video recorders since 1978 began was also reported, with specific figures not disclosed.

While video recorder industry participants discussed those possibly contradictory developments, action proceeded on a copyright infringement suit against **Betamax** filed in Los Angeles Federal District Court by **Walt Disney Productions** and **MCA-Universal**. A decision in the suit was predicted by the end of the summer. The issue in the action is the legality of videotaping off the air for home use in relation to copyright law—whether such taping is a violation and what remedy can be adopted (possibly a royalty arrangement with film companies).

A recent court decision in Buffalo ruled that videotaping off the air for subsequent non-commercial exhibition (at local schools) was an infringement of copyright. The decision could constitute a precedent for the Disney/MCA vs. **Betamax** action. Meanwhile, the **Screen Actors Guild** and the **Writers Guild of America West** will enter the suit as friends of the court supporting Disney and MCA. Representatives of the two guilds cited fear of home taping inhibiting future movie production, as well as loss of residuals. The **Producers Guild of America** is presently considering whether to join the Disney/MCA forces, while the **Directors Guild of America** has decided not to participate.

TV News

Nielsen Computer Error Causes Rating Changes

A "human error in computer programming" has caused the **A.C. Nielsen Co.** to revise the published ratings of at least 18 TV shows during the January and February reporting periods. Part II of NBC's "Midway" film was upped from a 20.3 rating to 25.2 in the most drastic revision, with programs like "Soap," "Family," and "Class of '65" also receiving retroactive boosts. Most changes were reported as minimal, however... Meanwhile, **Arbitron** completed its February TV sweep, with **ABC** winning with a 21.9 rating, compared to 23.2 at the same time last year. **CBS** finished second with a 19.5 rating (18.2 in 1977), and **NBC** had a 17.7, about the same as last year's 17.5 rating.

MUSIC ON TV—**CBS** has scheduled for a December six-hour documentary on rock & roll called "Solid Gold...The Birth of Rock 'N Roll," tracing the first decade of the music as seen by key participants. Producer for the ambitious project is record producer **Richard Perry**, and the six-hour scope of the show alone promises a different, more detailed treatment of the music than in previous television attempts... **Playboy** hosts their first "Midnight Special" March 17, with **Abba**, **Jay Ferguson**, and **Stargard** appearing.

ABC Wins Lackluster Week

ABC was the rating victor in the Nielsen week ending March 5, with a lower-than-average 20.5 rating taking the honors. **CBS** was fairly close at 19.5, and **NBC** lagged with a 16.9 showing. "Laverne & Shirley" continued its winning ways, with "Happy Days" right behind it in second and "Three's Company" taking third place—again, hardly unprecedented developments. **CBS**' "MASH" scored its strongest showing of the season, with a fourth place finish in its new Monday time slot. 5) was **NBC**'s "Little House On The Prairie" 6) "One Day At A Time" (another **CBS** switchover to Monday from Tuesday) 7) "Charlie's Angels" (**ABC**) 8) "60 Minutes" (**CBS**) 9) **CBS**' Tuesday Night Movie, "Magnum Force" and 10) "Barney Miller" (**ABC**). **NBC**'s "Fabulous Fifties" special finished 16th; recent **NBC** schedule additions "Quark" and "The Chuck Barris Rah Rah Show" did not do nearly so well, scoring 46th and 52nd place finishes respectively.

ABC triumphed in **Arbitron**'s sampling of the New York and Los Angeles TV markets for the week ending March 3 as well, taking the top nine positions in New York and the top eight in L.A. "Laverne & Shirley" topped all comers in New York, followed by 2) "Happy Days" 3) "Welcome Back Kotter" and "Three's Company" tied 5) "Soap" 6) a tie between "Barney Miller" and its spinoff, "Fish" 8) **ABC** Sunday Night Movie "Live & Let Die" 9) "Family" and 10) **CBS**' "MASH."

In Los Angeles, "Happy Days" was the big winner, followed by a tie for second between "Laverne & Shirley" and "Three's Company," 4) "How The West Was Won" 5) "Live & Let Die" 6) "Barney Miller," "Soap" and "Charlie's Angels" tied and 9) a three-way tie between **NBC**'s "CHiPs," "Little House On The Prairie" and **CBS**' "MASH."

DON'T LAUGH.



MEL BROOKS sings HIGH ANXIETY on Asylum.
Watch out, Sinatra.



© 1978 Elektra/Asylum Records

(Advertisement)

Radio & Records

Bob Wilson, Editor & Publisher

Mike Harrison, Managing Editor

Dick Krizman, Vice President Sales & Marketing

Mark Shipper, Senior Editor

Steve Uslan, Director Creative Services

Richard Zumwalt, Art Director

Editorial

Ken Barnes, News Editor

John Leader, Top 40 Editor

Jim Duncan, Country Editor

Biff Collie, Nashville Editor

Jeff Gelb, AOR Editor

Mike Kasabo, Pop/Adult Editor

Jason Shrinsky, FCC Advisor

Bobby Ocean, Cartoons

Associate Editors

Pam Bellamy, Hugh Cherry, Sari Gussman, Karen Biondo,

Sharrison, Nancy Hoff, Christine Blase

Production

David Hirsch, Production Manager

Marilyn Frandsen, Associate Art Director

Roger Zumwalt, Photography

Ellen Barnes, Assistant

Marc Rabins, Assistant

Circulation

Krisann Aglio

Classified

Christina Anthony

RADIO & RECORDS is published every Friday by Radio & Records, Inc. 6430 Sunset Blvd., Suite 1221, Hollywood, CA 90028 (213) 466-9561. Subscriptions \$130 per year or \$40 per quarter. All reasonable care taken but no responsibility assumed for unsolicited material. R&R reserves all rights in material accepted for publication. All letters addressed to R&R or its Editors will be assumed intended for publication and reproduction and may therefore be used for this purpose. Nothing may be reproduced in whole or in part without written permission from the Publisher. Application by Radio & Records, Inc. for registered trademarks pending: AOR, Breakers, The BackPage, HCD, Hot Tracks, In The Bin, Mediascope, Most Added, National Airplay/30, Parallels, Radio & Records, Street Talk. Printed in U.S.A. Mailed first class to the United States, Canada, England, Australia, New Zealand, and Japan. ©1978 RADIO & RECORDS, INC.

CHUCK MANGIONE FEELS SO GOLD.

Not only is "Feels So Good" Chuck's first gold album, but it's on its way to becoming one of A&M's biggest of the year. And one of the big reasons why is

the single, "Feels So Good." It's the talk of the country, with lots of major market adds, huge chart jumps, and very strong store reports. All of which feels so good.

WQXI 16-14
Z-93 17-13
WBBQ HB-29
WHHY HB-28
WPRO HB
WAYS 30-21
WBT Add (27)

KLIF 27-24
KNUS LP
KXXK HB-28
KCPX HB
WMAK 19-6
WLAC 37-26
WAKY HB

WAPE HB
WZUU HB
WISM HB-29
KSTP HB-25
WNOE LP
WTIX LP
WFIL HB

WCRO 26-20
KJR Add (25)
KING HB
KJRE HB-28
KSLQ 12-10
WHB Add (33)
WPGC HB

CHUCK MANGIONE
"FEELS SO GOOD," THE SINGLE.

from

"FEELS SO GOOD," THE ALBUM.

AM 2001

SP 4658

ON A&M RECORDS & TAPES



**DIRECT FROM
"SATURDAY
NIGHT FEVER!"**

TRAMMPS

**"DISCO
INFERNO"**

EXPLODES!

WNBC add 26	WMET 29-23
WCAO on	WGTR debut 15
WPEZ add	K100 on
Y100 10-9	TEN-Q add
96X 12-7	KRTH 23
WHBQ 16-13	WVAM 33-29
WLCY 18-14	WHHY 19-12
WDRQ add 30	WFOM add
Q102 add	WFLB 27-26
KFRC add	WAIR debut 33
WDRG 30-25	CK101 21-17
WAVZ 20-19	KAYC 22-18
PRO-FM add	WTMA 21-16
JB105 37-30	WCOD 17-11
WKBO 26-22	KISD debut 22
WAPE 23-20	WRKR 29-24
WTIX 9-8	KLMS on
WNOE 17-13	Z98 on

**ATLANTIC COMMITS
TO THE HITS!**



on Atlantic Records



STREET TALK

Bill Garcia has resigned from KNUS/Dallas, citing real differences in "philosophical direction for the station" as the reason. Bill will remain with KNUS until a replacement is named.

Meanwhile, back in Philadelphia, Ron O'Brien, Music Director and 6-10pm jock at WFIL, has been released by the station. Ron wants a Program Director slot, but Street Talk is that Ron was at WRKO/Boston this week talking "night shift" with Harry Nelson.

Agreement will be reached soon between all parties in the very complicated Heart/Mushroom/Portrait case involving the "Magazine" LP. Word is Heart has gone into a Seattle studio to do vocal overdubs on some cuts and the album will be released by Mushroom, with a single from it coming first.

Despite the "news blackout" imposed on WEFM/Chicago, Program Director Jerry Clifton has his staff on the air and they are rocking. 6-10am is John Lodge; 10-2pm is Dave Camper; 2-6pm Don Cox from KHJ; 6-10pm Chris Edmunds and 10-2am is Brian White. Greg Budell is doing morning news for Lodge. The "news blackout" is self-imposed by General Cinema because of all the difficulties and delays in finalizing the WEFM purchase.

With M.G. Kelley out at KHJ you have to wonder why he's been seen all over Hollywood wearing a TEN-Q jacket.

Not true! Bonnie Simmons has not been fired as PD of KSAN/San Francisco. Seems she was visiting some staff friends at KLIV/San Jose and happened to answer a phone call from a promotion person. When the caller recognized her voice and asked her what she was doing at KLIV, she jokingly replied that she'd been fired at KSAN and was now working at the San Jose Top 40 station. Ten seconds later the Street Talk Fun Phone was ringing off the hook! She was only kidding!

And while we're in the Bay Area...congratulations to Les Garland and his KFRC/San Francisco staff for a super Jan-Feb book!

Is it true that Lee Abrams is coming to Denver?

Jonathan Little has received a well-deserved promotion to Program Director of WISM/Madison. R.J. Reynolds will become WISM's Music Director.

Ariola promotion man Randy Robbins and his wife Kathy are the proud parents of a 7lb 6oz girl, Jessie, born March 9th in Texas.

The longstanding rumors of 98Q/Vidalia, Ga. automating are at last coming true. Scott Kerr and his entire staff have been given notice and are looking. Sad to see what has been such a great training ground for good radio people finally succumb to economic pressure.

What's the story on the petitions being circulated around South Florida by 96X? Will the completed signatures wind up in front of the FCC?

And did you know that in 1963, while he was a student at San Fernando Valley State College in California, Mike Curb wrote the commercial jingle "You meet the nicest people on a Honda?" It's true. He was paid \$3000 for that little tune and he's been in high gear ever since.

Q102 Ex-Newsman's Parting Stunt Backfires

When Q102/WKRC newsman Art Botterell decided to resign from the station, he thought he might as well go out in style. Accordingly, Botterell coaxed a friend to come into the station wearing a police uniform, call for Botterell, handcuff him, and drag him out of the premises. The idea seemed funny enough, but an unidentified staffer at the station recognized Botterell's friend as a frequent hanger-on at the station, thought something was wrong, and called the police, suggesting that the friend was impersonating a police officer. Within five minutes an APB had been dispatched and ten police cars showed up at the station. Botterell's friend was apprehended, but plans to book him for impersonation were dropped when it was discovered he was wearing a security guard's uniform and had employment with a security firm. However, Botterell, who started the "joke" in the first place, was apprehended himself and charged with "inciting a panic," a fairly powerful punch line to his humorous attempt. Station officials were reportedly unhappy with both the incident itself and the manner in which it was blown out of proportion.

Randy Newman's new single.

“BALTIMORE”

Produced by
Lenny Waronker
& Russ Titelman

on Warner Brothers Records



TOP-40



John Leader

Phoenix Format Flux

Chances are excellent that you, or someone on your staff, has worked in Phoenix. Arizona's number one market has always been very fluid, serving as a springboard in many cases for moves to larger markets. Phoenix alumni are many and include John Sebastian, John Driscoll, Rich Brother Robbin, Todd Wallace, Jerry Peterson, John MacFlanagan, Jimi Fox and Rick Brady just to name a few. The positions attained by former Phoenix personnel underscore its value as an exciting radio market.

This week's developments in Phoenix prompted me to take a closer look at the market that has been a "hotbed" of Top 40 format activity for several years. At last count there were no less than ten radio stations offering 'rock' music to the Phoenix area, but the disclosure of KRIZ's sale to Family Life Broadcasting and other developments may change that.

The current Top 40 format leader in Phoenix is KUPD and KUPD-FM, who have been successfully simulcasting for a total persons 12-plus share of 9.6. KUPD ranks first in cum audience and first in teens. KUPD is second in men and women 18-34 and second in adults 18-49. Owing to the FCC simulcast decision, the two KUPD's will separate June 1. The AM will reportedly take on a new identity with the call letters KKKQ already applied for.

With the purchase of KRIZ by Family Life Broadcasting, speculation within Phoenix regarding a format shift was everywhere, even in the local papers. The confirmation of the switch to "Christian music" programming came from a Family Life representative and is outlined on page 1 of this issue. Chuck Dean, Program Director of KRIZ, told me that the staff had been informed of the pending sale and that until the finalization, KRIZ would continue to aggressively seek the Phoenix Top 40 audience.

However, still another development is in the Arizona wind regarding the final details of a sale that has already been approved by the FCC. First Media, owners of WPGC/Washington, D.C. and Z-93/Atlanta, will close their agreement to purchase KSGR-AM and KDOT-FM April 1. KSGR, a daytime AM station licensed to Scottsdale, had a very respectable 2.3 total share in the October-November ARB operating an "oldies" format. KDOT-FM is a "beautiful music" station also licensed to nearby Scottsdale. Both stations have applied for and received new call letter designation KOPA and KOPA-FM (Phoenix is located in Maricopa County, thus the "KOPA" tie-in).

Glenn Potter, President of First Media in Washington, D.C., commented on the format direction the two stations would follow after the April first closing. "We're going to simulcast. There is a fairly successful oldies format on the AM, and we'll probably end up duplicating that." Dan Mason, Group Program Director for First Media, told me. "Charles Giddins will be the General Manager for KOPA and

KOPA-FM." Mr. Giddins was formerly the General Manager of WRFC/Athens and WCGQ/Columbus, both in Georgia. Dan also commented on the possible format shift in Phoenix, "We're going to go in there with a lot of ideas that have probably never been tried in Phoenix and hopefully we'll be successful with it."

So the stage is set in Phoenix. KRIZ will abandon their long-held Top 40 format after the sale to Family Life Broadcasting is completed this summer. KRUX continues to be more and more of a factor under Program Director Richard Ruiz. In fact, since returning to Top 40 (from their news format) in September of 1977, KRUX has come up to a 2.3 share overall. KQXE, another Top 40 station in the market, has begun simulcasting with KIOG, an automated soft rocker and they both are being billed at K-13 and K-104. The split of the KUPD stations simulcast and the entrance of First Media with KOPA should keep Phoenix a very interesting market to watch for the next several months.

Bits

GRAMMY GRABS L.A. JOCKS: KHJ's morning man Charlie Tuna hosted the pre-television Grammy ceremonies held in Los Angeles. The highlight of what did not make the telecast had to be Steve Martin accepting the Grammy for Best Comedy Album of the Year. Instead of the usual acceptance speeches, Steve took his Grammy in hand and sang "The Impossible Dream" all the way through! Then he walked off the stage.



WHAT A WAAY TO SPEND VALENTINE'S DAY: Pictured above is WAAY/Huntsville, AL. morning man, Dave Banks in the midst of setting a new world's record for the number of kisses given (or received) in an eight hour period! WAAY set up a booth at a local shopping center and charged 50 cents a kiss with all proceeds going to the Heart Fund. Joining Dave to supply smooches for male counterparts was Bev Carroway, Alabama's "Fairest of the Fair" for 1978. Incidentally, the record breaking kiss was auctioned off to a gentleman who had had open heart surgery. He purchased the 3,226th kiss for his wife for \$150. Bob Baron, Group Program Director for the Smith stations, reports that Dave was unavailable for comment following his record breaking feat, but was reportedly in satisfactory condition soaking his lips in Epsom Salts!

KFI/Los Angeles' personalities Eric Chase and Mark Taylor hosted the disco dancing which followed the Grammy presentations. The disco party was held at the Biltmore Hotel and featured a special sound system and a spectacular lazer beam light show.

LUCK OF THE IRISH: For the second consecutive year, WSGA/Savannah, GA. will be flying a lucky couple to Ireland for an eight day vacation. Listeners are being invited to mail in postcards to WSGA in order to qualify for the "Irish Sweepstakes" trip. The station will begin reading names submitted for qualifiers to call in and identify themselves and win some "green" (a one dollar bill). Those names will then go into the final drawing for the Irish vacation.

ALBUM FEATURE: Responding to listener requests, WNBC/New York has introduced a new "Album Feature" segment into its programming. Running Monday through Friday at midnight during Frank Reed's show, the "Album Feature" spotlights the leading cuts for a different album each night, interspersed with background information about the artist and album. Bob Pittman, Program Manager, said, "A lot of people have been calling and writing in to say that they'd like such an 'Album Feature.' We'll have no rule about playing either new or old albums...just, we think, a lot of good music."

Motion

John London and Ron Engelman have left their morning team show at KTLK/Denver and have relocated in the morning slot at Portland's new Top 40 outlet, KYTE. The creative duo started on KYTE last Monday (3-13).

Chuck Britton has left KDWB/St. Paul to join the air staff at WAYS/Charlotte. Michael Christian will move into Chuck's vacated 12noon-3pm shift at KDWB, but Dave Thomson, Program Director still needs another jock. Send tapes and resumes to Dave at KDWB...a knowledge of research would also be helpful.

Greg Schaffer called in from WAXC/Rochester, N.Y. to give me the the bad news that the entire staff has been given one month's notice. The Rochester rocker will apparently undergo a format shift and the present staff is being released. Greg tells me he has a whole staff ready to roll, just call him at (716) 865-4188.

Howie Castle, former PD of WIFE/Indianapolis, is seeking another programming position and can be reached at (813) 397-1380.

Scott Sherwood, one of the major air-talents, has left his Program Director's job at KXOK/St. Louis, MO. and would like to relocate. Scott can be contacted at (314) 434-9178.



THIS IS NOT A CONVENTION PICTURE—But it is a party! The WNBC/New York staff is shown gathered at their February 13th record company party. Top row (left to right) Rosemary Piezzo, secretary to the GM; Gary Epstein, Account Executive; Brenda Graham, secretary to the PD; Johnny Dark; Risa Weinreb, Advertising and Promotion Manager; Lee Masters. Center: Roz Frank, Music Coordinator. Bottom, (left to right): Batt Johnson; Buzz Brindle, Assistant Program Manager; Bob Pittman, Program Manager.



THE NEW SINGLE BY WINGS
PAUL McCARTNEY · LINDA McCARTNEY · DENNY LAINE
WITH A LITTLE LUCK

(4559)
FROM THEIR NEW ALBUM,
LONDON TOWN
(SW-11777)



TOP-40

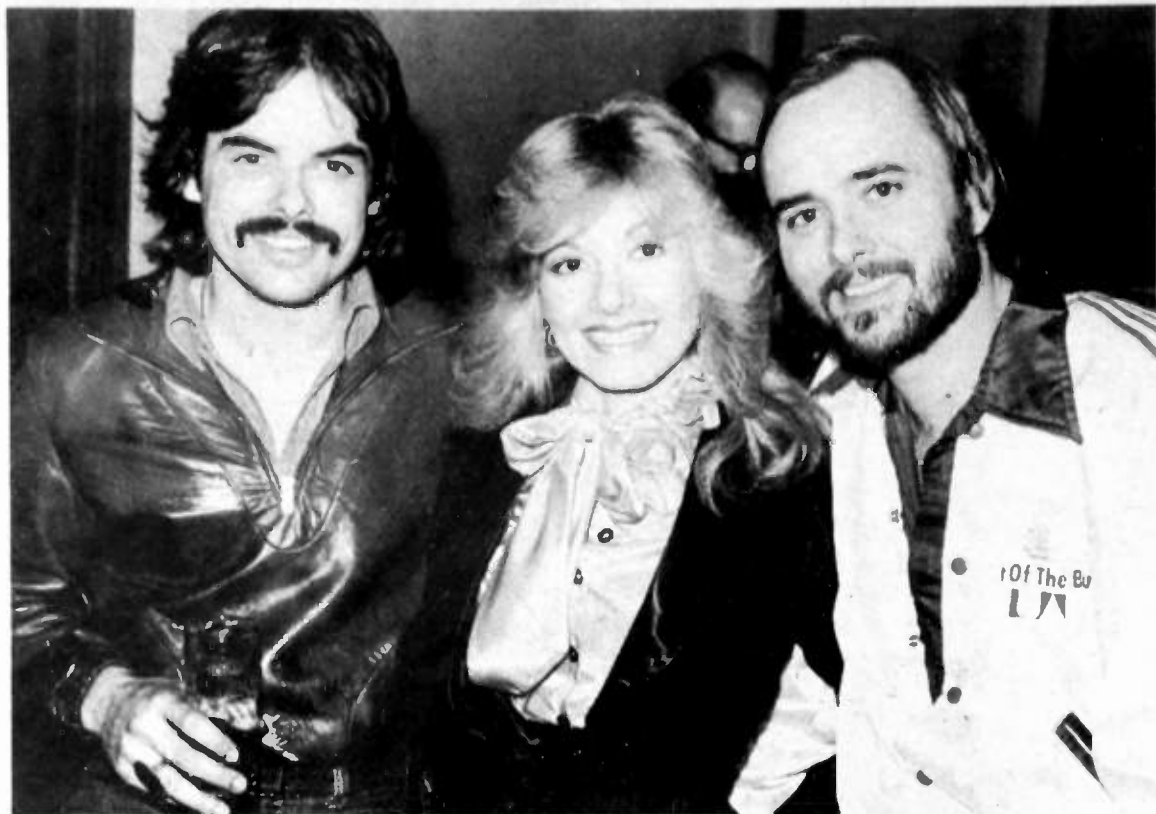

STELLA APPEARANCE AT KRBE—Elektra's Stella Parton crossed over to chat with Houston Top 40 station KRBE Program Director Clay Gish (right) recently, following a local club date. At left is EJA Regional Southwest Promotion Manager John Michael Provenzano.



MACGREGOR VISITS THE DOCTOR—Ariola's Mary MacGregor made an appointment to visit Doctor Don, Music Director of KAKC/Tulsa. Results of the checkup are not in, but at least their teeth look fine from here.



POLYDOR TRAVERSES THE NATION—Polydor's Pat Travers has been visiting radio station personnel across the U.S. and Canada, and was recently spotted with TEN-Q/Los Angeles Program Director John Driscoll at a post-concert party. From left to right, Travers, Driscoll, and Polydor Los Angeles Promotion Manager Barbara Bridges.



SANFORD AND WANS—Warner Bros.' Sanford and Townsend visited WANS/Anderson, S.C. for an interview prior to an area concert. Pictured (l-r) are WANS Assistant Music Director Mark Sanders, Ed Sanford, John Townsend, and Program Director Bill McCown.



PAYNE PAYS VISIT TO CKLW—Capitol's Freda Payne, in Dearborn, Michigan for a club date, dropped by CKLW's new Detroit studios. Pictured at the station (l-r) are Capitol Detroit District Manager Jack Reynolds, CKLW Program Director Dick Bozzi, Freda Payne, Music Director Rosalie Trombley, and Capitol Detroit Promotion Manager Craig Lambert.



WSGA CRAMS IT—WSGA/Savannah conducted its third annual "Car Cram" in conjunction with the Ringling Bros. Barnum & Bailey Circus. The winning group, pictured atop a 1973 Chevy Impala, actually managed to fit themselves inside the same car, all 32 of them. Pictured inside the car under more comfortable circumstances are WSGA air personalities Chris O'Brien and Keith Phillips and Program Director Jerry Rogers.



ROCKIN' AT THE CHAPEL—WCHL/Chapel Hill, N.C. celebrated its 25th year on the air with song salutes, sock hops and contests. The station played the most popular songs of the years between 1953 and the present, and registered listeners to win a 1950 Chevy filled with gifts. They also took over a local drive-in with the staff serving as roller-skated carhops, who might have been shaky with the shakes but managed to deliver the goods. Above, various WCHL staffers are pictured all slicked up and ready to sock it to 'em at the station's official 50's sock hop.



"I follow my integrity to the highest degree... I don't compromise."

BOZ SCAGGS

on the Robert W. Morgan Special of the Week

WATERMARK, INC. 10700 Ventura Blvd., No. Hollywood, CA 91604 • (213) 980-9490

JOAN BAEZ — THE BEACH BOYS — DAVID BOWIE — ERIC CARMEN
RITA COOLIDGE — ENGLAND DAN AND JOHN FORD COLEY — FIREFALL — DARYL HALL AND JOHN OATES
KC AND THE SUNSHINE BAND — MOODY BLUES — JOHNNY RIVERS — BOZ SCAGGS — THE SPINNERS

THE ROBERT W. MORGAN SPECIAL OF THE WEEK



**Paul
Simon**

THE NEW SINGLE

“Stranded In A Limousine”

From the platinum album
“Greatest Hits, Etc.”



on Columbia Records

Doubleday

(Continued from page 1)

type Christian music...no commercials. We're supported by listener contributions." Carlson said that it would present its ownership application to the FCC in early April. KRIZ had been a prominent Phoenix Top 40 station for 22 years.

Stevens indicated that Doubleday had become dissatisfied with KRIZ's weak nighttime power allotment of 250 watts, and that the company would have eventually faced the prospect of purchasing an FM station to bolster KRIZ's penetration of the market. For further developments in the volatile Phoenix Top 40 market, see John Leader's column on page 10.

Motown

(Continued from page 1)

ledge and friendships I've garnered while at Screen Gems. There's nothing more exciting to me than the record business, and I thank Barney Ales for allowing me to fulfill the potential I'm confident I can." Commenting further on his extended period away from direct record promotion confrontation, Davis said, "I'd like to step to the line and shoot before my arm gets arthritic."

Exiting Motown as a result of the restructuring are Vice President of R&B Promotion Otis Smith and, as reported in Street Talk (3-10), Vice President of Pop Promotion Joe Isgro.

Arbitron Summaries

Detroit

(Continued from page 1)

book a year ago. WABX (A) scored their strongest book, up 3.3 to 4.1. CKLW (R) fell 5.8 to 3.9, WDRQ (R) 3.9 to 3.7, WNIC (R) 4.9 to 3.6, WRIF (A) 6.8 to 5.9, WWWW (A) 5.0 to 3.5. WJLB (B) 3.5 to 4.0, WGPR (B) 1.5 to 1.6, WCHB (B) 2.4 to 3.2. WDEE (C) 4.2 to 3.0, CKLW-FM (C) 1.2 to 0.7. WMJC (PA) 4.5 to 3.1, WOMC (PA) 3.3 to 4.1, WWKR (PA) debuted with 1.3. WJR-FM (BM) held at 5.8, WWJ-FM (BM) 4.6 to 5.1, WCAR (N) 1.1 to 1.2. Adults 18-34: WABX 8.9, WRIF 8.7, WWWW and WXYZ 8.4, WNIC 6.0. Adults 18-49: WJR 12.4, WXYZ 7.4, WOMC and WRIF 5.6, WABX 5.4, WWWW 5.2. Adults 35-64: WJR 25.1, WJR-FM and WWJ 8.4, WWJ-FM 8.0. Teens: WRIF 22.4, WDRQ 12.3, WABX and WJLB 7.8, WCHB 7.5, CKLW 6.3.

Washington D.C.

(Continued from page 1)

FM, debuted under the ABC format with 3.3. WWDC-FM (A) 5.9 to 4.0, WHFS (A) held at 1.0, WKYS (Disco) 4.4 to 3.5, WWDC (R) 2.1 to 1.5, WASH (PA) 4.7 to 4.6, WMZQ (C) held at 2.8, WPIK (C) held at 1.4.

ABC

(Continued from page 1)

and then ABC Records. The Dot identity was recently absorbed into ABC. During his tenure with Dot, the label became a power in Country music, and Baunach was described as instrumental in the signing and development of artists such as Freddy Fender, Don Williams, Roy Head, and Donna Fargo, among others.

Baunach told R&R, "I have for a long time wanted to pursue other areas of the record industry, concentrating more on the area of decision-making for the music product released. After a ten-day va-



Larry Baunach

cation in Mexico, I will have my plans finalized, and an announcement will be made then."

KHJ

(Continued from page 1)

ment. "Bob and I just felt that we needed more of a professional challenge," Cooke said. KHJ General Manager Tim Sullivan added, "Dave and Bob are the best in the business. I'm sorry to see them go, but I respect their decision." Both Cooke and Morrison will continue working at KHJ for the next few weeks while they weigh future options. No replacements have been named for either newsman or for Kelly.

Combined Communications

(Continued from page 1)

Phoenix, WWWE/Cleveland, KSDO-KEZL-FM/San Diego, and WWDJ/Hackensack, N.J., in addition to seven TV stations. Sonderling owns WWRL - WRVR-FM/New York, WOL-WMOD-FM/Washington D.C., WOPA-WBMX-FM/Oak Park, Illinois, WDIA-WQUD-FM/Memphis, and KIKK-AM-FM/Houston, and a TV station in Albany, N.Y.



MONEY MAKES WAVZ—WAVZ/New Haven tied into a recent Eddie Money concert with a "Money Give-away," including albums, T-shirts, Eddie Money shredded-currency pens, free tickets and \$1 bills. Money visited the station to pick the winner and participate in an on-air interview. Pictured (l-r) are Money, WAVZ Music Director Curt Hansen, and Columbia promotion rep Pat Rustici.

WXRA (C) 0.7 to 1.7. WOOK (B) 6.0 to 4.8, WHUR (B) 3.9 to 4.4, WOL (B) 2.8 to 2.5, WUST (PA) 1.5 to 2.4, WJMD (BM) held at 4.9, WEAM (R) 1.9 to 0.9. Adults 18-34: WPGC AM & FM 8.9, WWDC-FM 6.8, WHUR 6.7, WASH 6.3, WRQX 6.2. Adults 18-49: WMAL 8.9, WPGC AM & FM 8.3, WHUR 6.3, WGAY-FM 5.8, WASH 5.6. Adults 35-64: WMAL 21.1, WGAY-FM 10.6, WJMD 7.8. Teens: WPGC AM & FM 34.1, WOOK 15.4, WWDC-FM 9.3.

Philadelphia

(Continued from page 1)

to 2.0, WUSL (PA) 3.6 to 3.3. WWDB (T) 3.0 to 3.6, WCAU (N/T) 4.6 to 5.2, WDAS (B) 2.1 to 2.3, WDAS-FM (B) 4.5 to 4.2, WHAT (B) 1.4 to 1.2. WDVV (BM) 6.0 to 6.5, WWSH (BM) 7.7 to 6.4. WSNJ (BM) 1.6 to 2.2. Adults 18-34: WYSP 9.6, WMGK 8.4, WDAS-FM 8.1, WIP 6.6, WUSL 6.0. Adults 18-49: WIP 9.3, KYW 7.1, WMGK 6.9, WYSP 6.2. Adults 35-64: WIP 12.7, KYW 11.6, WDVV 10.0. Teens: WIFT 20.9, WDAS-FM 11.3, WYSP and WZZD 10.0, WFIL 9.0.

Boston

WHDH (PA) up to a new high and on top two books in a row, 10.6 to 12.7. WBZ (PA) also up 9.1 to 11.6. There's been almost a perfect flip of positions between these two stations, as one year ago the January/February book was WHDH 11.6 and WBZ 12.3. WEEI (N) up 7.6 to 8.9, WJIB (BM) 8.4 to 9.3. WRKO (R) 6.8 to 6.7, WVBF (R) 5.7 to 5.6, WCGY (R) 1.8 to 1.3, WBZ-FM (R) 1.3 to 1.0, WACQ (R) 0.4 to 0.5. In AOR WBCN 2.6 to 3.3, WCOZ 4.7 to 4.4, WEEI-FM 3.3 to 3.2, WCAS 1.3 to 0.8. WILD (B) 2.8 to 1.7, WROR (O) 3.3 to 2.3, WWEL-FM (BM) 3.1 to 2.9, WSSH (BM) 3.3 to 2.5, WJDA (BM) 2.5 to 1.6, WMEX (T) 3.9 to 2.9. Adults 18-34: WBZ 12.0, WCOZ 10.8, WBCN 8.5, WVBF 7.8. Adults 18-49: WBZ 13.5, WHDH 11.7, WCOZ 7.0, WJIB 6.9, WRKO 6.6. Adults 35-64: WHDH 17.0, WJIB 14.2, WBZ 12.9, WEEI 10.5. Teens: WRKO 26.7, WVBF 25.2.

Baltimore

WBAL (PA) ahead of all with 14.4 up from 14.0, WCBM (PA) 9.5 to 10.0. WPOC (C) had its best book 4.7 to 6.2. WXYV (Plough Disco) had a healthy increase 4.3 to 6.1, while their sister station WCAO (R) dipped 7.0 to 5.8. WLPL (R) 5.2 to 3.3, WBKZ (R) 1.8 to 2.1. WIYY (A) 4.7 to 3.7, WKTK (A) 2.5 to 2.8, WAYE (A) 1.5 to 1.4, WDJQ (R) 0.8 to 1.2. WLIF (BM) 10.2 to 7.6, WMAR (BM) 3.5 to 3.9, WFBR (PA) 3.3 to 5.0, WITH (BM) 1.6 to 1.8, WTTR (C) debuts with 1.3, WSID (B) 3.5 to 1.6, WWIN (B) 3.5 to 2.3, WRBS (BM) 0.9 to 1.6. Adults 18-34: WCBM 10.2, WXYV 10.0, WIYY 7.3, WCAO 6.7. Adults 18-49: WCBM 11.4, WBAL 7.8, WPOC 7.6, WXYV 7.5. Adults 35-64: WBAL 21.0, WLIF 11.9, WCBM 11.3, WPOC 8.2. Teens: WLPL 17.4, WCAO 14.1, WXYV 11.4, WKTK 10.5.

Cleveland

Some interesting changes reflected by this book. WQAL (PA) jumped to the top 8.3 to 10.8 as WMMS (A) faded from their super 10.6 to 6.9. WHK (C) lost a bit of their Country audience, 8.7 to 6.8, but it did not go to the other Country station WDMT (C), which also dipped 2.5 to 1.8. WWWM (A) did not pick up any of WMMS' loss, as they too declined 5.0 to 4.3. WWWE (PA) now operated by Combined Communications fared well 4.4 to 6.1. WZZP (R) also did well 3.0 to 5.9. WDOK (PA) up 6.8 to 8.2, WERE (N) 5.4 to 7.9, WGAR (PA) 7.3 to 5.1, WGCL (R) 4.7 to 4.5, WJMO (B) 4.3 to 5.0, WJW (PA) 3.2 to 4.0, WLYT (R) 2.1 to 2.0, WMGC (PA) 1.2 to 2.2, WDBN (PA) 1.9 to 1.8, WKSW (BM) 5.2 to 3.7. More than a couple of Cleveland broadcasters are currently searching for a major share of audience that seems to have disappeared according to this book, at least. Adults 18-34: WMMS 15.0, WGAR 7.6, WWWM and WZZP 7.5 each. Adults 18-49: WMMS 9.6, WQAL 8.4, WWWE 7.4, WGAR and WHK 6.8 each. Adults 35-64: WQAL 15.3, WDOK 13.4, WERE 10.2, WHK 9.2, WWWE 8.2. Teens: WZZP 22.3, WGCL and WWWM 14.3, WMMS 14.0, WJMO 10.5.

San Francisco

KGO (N/T) 9.1 to 8.7, KFRC (R) with its best book in a year 6.4 to 7.3, and KCBS (N) 6.5 to 6.3 are the top three stations. KIOI (PA) 3.1 to 3.7 with their best book in over a year, KMEL (A) 2.0 to 3.1, KSAN (A) 2.0 to 1.8. KSFO (PA) 5.3 to 3.8, KSFY (R) 3.2 to 3.6, KYA (R) 2.3 to 2.2, KYA-FM (A) 1.1 to 1.2. KSOL (B) 4.1 to 4.4, KDIA (B) 2.7 to 2.5, KFOG (BM) 4.2 to 4.3, KABL (BM) 4.4 to 3.9, KABL-FM (BM) 2.5 to 2.9, KBAY (BM) 2.0 to 2.4. KNBR (PA) 3.2 to 3.0, KARA (PA) 1.0 to 1.3, KNEW (C) 3.0 to 2.8, KEEN (C) 0.8 to 1.0. KCBS-FM (A) 1.8 to 1.0, KOME (A) 1.3 to 1.0, KSJO (A) 1.4 to 1.3, KOIT (BM) 3.0 to 3.2, KLOK (PA) 2.4 to 2.0, KLIV (R) 1.3 to 0.9. Adults 18-34: KFRC 8.9, KIOI 6.8, KMEL 6.3, KSOL 5.7, KSFY 5.6. Adults 18-49: KFRC 7.2, KIOI 5.7, KSFY 4.8, KSOL 4.4, KMEL 4.3. Adults 35-64: KGO 11.3, KCBS 7.3, KABL 7.2, KFOG 6.7, KSFO 6.4. Teens: KFRC 27.6, KSOL 16.0, KYA 8.7.

San Jose

Several San Jose stations are reflected in our San Francisco summary. The following is a breakout of the San Jose stations for San Jose only.

KBAY (BM) 6.5 to 7.3, KLOK (PA) 5.9 to 5.1, KOME (A) 4.1 to 3.7, KARA (PA) 3.9 to 3.7, KEEN (C) 2.8 to 3.5, KLIV (R) 4.2 to 3.4, KSJO (A) 4.2 to 3.3, KXRK (N) 1.9 to 2.9, KEZR (A) 3.6 to 2.6, KFAT (C) 2.6 to 1.4. Adults 18-34: KOME 7.8, KLOK 6.5, KARA 6.2, KSJO 6.0. Adults 18-49: KBAY 6.2, KLOK 6.0, KARA 5.3, KOME 5.2. Adults 35-64: KBAY 12.6. Teens: KLIV 18.3, KSJO 7.7.

- PRODUCERS OF: STAR TRAK WITH CANDY TUSKEN
- DR. DEMENTO • NATIONAL ALBUM COUNTDOWN
- THE SOUND OF MOTOWN • IN HOLLYWOOD WITH DARCEL • 12 HOURS OF CHRISTMAS

GREAT RADIO PROGRAMS FOR GREAT RADIO STATIONS

10960 Wilshire Blvd.
Los Angeles, CA 90024
Suite 902 • (213) 479-7713

WESTWOOD ONE



(Advertisement)

BACK WITH A VENGEANCE! SWEET'S NEW ALBUM LEVEL HEADED IS A CERTIFIED KILLER

Contains the most played cut

"LOVE IS LIKE OXYGEN"

(4549)

(TOP NEW "CONSENSUS CUT" IN THE NATION—WALRUS, MARCH 20)

KRBE WAYS WZZP KQEO WPEZ BJ105 KERN
WTIX WGCL KANC WZUU WTIX KJRB JB105

K104
WYND
WAIR

KILE
WRKR
KSLY

KRKE
KEIN
WFOM

WLOF
WFLB
WANS

CK101
WISM
KCBN

KJOY
KNDE
KTAC

NOW SEE THEM LIVE:

3/29 Syracuse, New York
3/30 Johnstown, Pennsylvania
3/31 Cleveland, Ohio
4/05 Hartford, Connecticut
4/07 Baltimore, Maryland
4/08 Binghamton, New York
4/11 Wichita, Kansas
4/12 Omaha, Nebraska
4/14 Ft. Wayne, Indiana
4/15 Cincinnati, Ohio



4/16 Terre Haute, Indiana
4/19 St. Paul, Minnesota
4/20 Milwaukee, Wisconsin
4/21 Madison, Wisconsin
4/24 Chicago, Illinois
4/25 Columbus, Ohio
4/26 South Bend, Indiana
4/28 Indianapolis, Indiana
4/29 Lexington, Kentucky
4/30 Memphis, Tennessee

We Always Knew



NORTHEAST
Most Added Hottest
Jefferson Starship Barry Manilow
Flack & Hathaway Bee Gees (Fever)
Parliament Bob Welch
Player

SOUTH
Most Added Hottest
Jefferson Starship Barry Manilow
Flack & Hathaway Yvonne Elliman
ARS Natalie Cole

ADDS & HOTTS

Music Key: (DP) indicates the song is getting play during certain parts of the day and/or night. (RA) indicates the song was dropped from the playlist then re-added.

NORTHEAST

Parallel One

CHUM/Toronto, CAN
John Terminiello

David Gates
Yvonne Elliman
Bob Welch
HOTTEST:
Bee Gees
Fever 1-1
Bees
Fever 3-2
Jackson Browne 10-8
Stevy Dan 11-9
Kansas 16-11

WPZ/Pittsburgh, PA
T. Morgan

Dolly Parton
Player
HOTTEST:
Bee Gees
Fever 1-1
Barry Manilow 7-4
Raydio 10-5
Eric Clapton 13-11
Lou Rawls 21-17

WNBC/New York, NY
Roz Frank

Trammps
HOTTEST:
Bee Gees
Fever 2-1
Dan Hill 9-6
Andy Gibb 16-8
Barry Manilow 12-9
Bob Welch 25-13

WFL/Philadelphia, PA
Jay Cook

Jefferson Starship
Bee Gees
HOTTEST:
David Gates 10-7
England Dan 16-13
Carpenters 19-14
Abba 21-16
Kansas 22-19

WCAO/Baltimore, MD
Riley Love

Parliament
Gordon Lightfoot
Michael Zager
Jefferson Starship
HOTTEST:
Raydio 9-5
Andrew Gold 14-8
Rod Stewart 17-12
England Dan 20-14
Stargard 23-17

99X/New York, NY
Rich Myzall

Billy Joel
Bob Welch
LeBlanc & Carr
Player
Mings
HOTTEST:
Raydio 7-4
Bee Gees/Tavarez
Woman 10-5
Barry Manilow 11-6
Eric Clapton 12-8
B111 Willys 18-13

WRKO/Boston, MA
Harry Nelson

Wings
Flack & Hathaway
Player
Bee Gees
Woman
Tavarez
HOTTEST:
Bee Gees
Fever 2-1
Bob Welch 14-7
Yvonne Elliman 20-12
Jackson Browne 24-19
Heatwave 25-20

WABC/New York, NY
Sonya Jones

Bee Gees
Deep (RA)
Yvonne Elliman
Bob Welch
LeBlanc & Carr
HOTTEST:
Samantha Sang 5-3
Bee Gees
Deep RA-9
Raydio 19-10
Natalie Cole 22-14
Art Garfunkel 24-19

WPGC/Washington, DC
Jim Elliott

Jefferson Starship
ARS
Player
Wings
HOTTEST:
Bee Gees
Fever 2-1
Raydio 7-4
Flack & Hathaway 14-7
David Gates 12-10
Yvonne Elliman 21-14

WKBW/Buffalo, NY
Jon Summers

Heatloaf
Jefferson Starship
Player
HOTTEST:
Barry Manilow 7-1
Bee Gees
Fever 2-3
Paul Davis 10-7
Jay Ferguson 11-8
Stevy Dan 12-9

Parallel Two

WYRE/Annapolis, MD
Steve Kingston

Jefferson Starship
Chuck Mangione
Player
HOTTEST:
Bee Gees
Fever 2-1
Kansas 8-4
Raydio 18-12
Bob Welch 27-21
Flack & Hathaway 32-24

WICC/Bridgeport, CT
Greg Loehe

Rubicon
Chuck Mangione
Flack & Hathaway
John Denver
George Benson
Dolly Parton
HOTTEST:
Bee Gees
Fever 4-1
Paul Davis 9-6
Eric Clapton 15-9
Bee Gees
Woman 25-18
Gordon Lightfoot 23-19

PRO-FM/Providence, RI
Terry O'Brien

Dolly Parton
HOTTEST:
Trammps
Lou Rawls
HOTTEST:
Andrew Gold
Yvonne Elliman 10-2
Barry Manilow 22-15
Eric Clapton 21-15
Raydio 29-17

WAVZ/New Haven, CT
Curt Hansen

Mathis & Williams
Gordon Lightfoot
Warren Zevon
HOTTEST:
Barry Manilow 2-1
Bee Gees
Woman 10-6
Yvonne Elliman 17-7
KC & Sunshine 16-8
Eric Clapton 18-9

F105/Boston, MA
Charlie Fernandez

ELO
Edie Lehmann
Andrew Gold
Natalie Cole
Heatwave
HOTTEST:
Samantha Sang 2-1
Barry Manilow 12-5
Jay Ferguson 11-9
Bob Welch 20-17
Jackson Browne 25-19

WXXK/Pittsburgh, PA
Bobby Christina

Yvonne Elliman
David Gates
Jackson Browne
HOTTEST:
Kansas 1-1
ELO 7-5
Bee Gees
Fever 14-10
Jay Ferguson 16-11
England Dan 18-14

WTRY/Troy, NY
Jeff Ryan

Parliament
Flack & Hathaway
EWS
Carpenters
Billy Joel
HOTTEST:
Barry Manilow 1-1
Kansas 9-4
Eric Clapton 12-8
Raydio 18-13
Lou Rawls 29-22

WKBO/Harrisburg, PA
Dan Steele

Chuck Mangione
Parliament
Billy Joel
HOTTEST:
Bee Gees
Fever 2-1
Bob Welch 14-7
Yvonne Elliman 20-12
Jackson Browne 24-19
Heatwave 25-20

WPHD/Buffalo, NY
Harry Moore

Heatloaf
Robert Gordon
Journey
HOTTEST:
Samantha Sang 5-3
Bee Gees
Fever 2-1
Paul Davis 4-2
Jackson Browne 10-8
Bob Welch 12-10
ELO 24-17

WDRG/Hartford, CT
Jim English

Jefferson Starship
Chuck Mangione
David Gates
HOTTEST:
Yvonne Elliman 19-15
England Dan 21-17
Fever 3-2
Barry Manilow 10-6
Kansas 16-10
Stargard 19-11
Rod Stewart 24-18

WBBF/Rochester, NY
Jeff Ryder

KC & Sunshine
Flack & Hathaway
HOTTEST:
Bee Gees
Fever 2-1
Kansas 7-3
Andrew Gold 12-9
Yvonne Elliman 19-15
England Dan 21-17
Fever 3-2
Barry Manilow 10-6
Kansas 16-10
Stargard 19-11
Rod Stewart 24-18

WBOS/Providence, RI
Robb Stewart

Parliament
Chuck Mangione
Kongs
Warren Zevon
HOTTEST:
Bee Gees
Fever 2-1
Natalie Cole 21-13
Shaun Cassidy 26-16
Raydio 33-21
Rod Stewart 34-22

130/Pittsburgh, PA
Patte Sullivan

Wings
ARS
HOTTEST:
Bee Gees
Fever 1-1
Barry Manilow 5-4
Natalie Cole 11-8
Yvonne Elliman 17-12
Raydio 22-20

WOLF/Syracuse, NY
Charlie Brown

Andrew Gold
Parliament
Jackson Browne
Gene Cotton
HOTTEST:
Barry Manilow 2-1
Paul Davis 8-4
Heatwave 12-6
LeBlanc & Carr 13-9
David Gates 20-11

WIFI/Philadelphia, PA
Jeff Robbins

Radio
HOTTEST:
Bee Gees
Fever 2-1
Eric Clapton 16-9
Bob Welch 15-10
Natalie Cole 21-16
ELO 23-19

WVAM/Altoona, PA
John Harrison

Jefferson Starship
Edie Lehmann
Parliament
HOTTEST:
Barry Manilow 5-2
Eric Clapton 8-4
Kansas 10-7
Art Garfunkel 13-9
David Gates 31-22

WTSN/Dover, N.H.
Jim Sebastian

Carpenters
Warren Zevon
HOTTEST:
Natalie Cole
Sea Level
Gene Cotton
HOTTEST:
Dan Hill 3-1
Barry Manilow 10-4
LeBlanc & Carr 9-5
Art Garfunkel 13-9
Paul Davis 16-10

WVAA/Springfield, MA
Jim Riving

Met Willie
HOTTEST:
Michael Zager
EWS
HOTTEST:
Barry Manilow 2-1
Bee Gees
Fever 5-2
Kansas 8-4
Stevy Dan 17-10
Yvonne Elliman 19-14

WAOY/Springfield, MA
Jim Riving

Tavarez
Flack & Hathaway
Juice Newton
Angel
HOTTEST:
Eric Clapton 5-3
Rod Stewart 8-6
Paul Davis 15-8
Gordon Lightfoot 24-14
David Gates 25-19

WGUY/Bangor, ME
Mark Lawrence

Warren Zevon (dp)
HOTTEST:
Flack & Hathaway
KC & Sunshine
HOTTEST:
Bee Gees
Fever 2-1
Kansas 7-3
Andrew Gold 12-9
Yvonne Elliman 19-15
England Dan 21-17

WEEO/Waynesboro, PA
Bob Kennedy

Jefferson Starship
Billy Joel
HOTTEST:
Bee Gees
Fever 4-1
Jay Ferguson 7-2
Barry Manilow 9-4
Bob Welch 16-11
Yvonne Elliman 20-12

WJBO/Portland, ME
Andy Carey

Jefferson Starship
Billy Joel
HOTTEST:
Bee Gees
Fever 3-1
Kansas 2-2
Eric Clapton 9-5
Rita Coolidge 10-8
Barry Manilow 16-10

WBOS/Providence, RI
Robb Stewart

Parliament
Chuck Mangione
Kongs
Warren Zevon
HOTTEST:
Bee Gees
Fever 2-1
Natalie Cole 21-13
Shaun Cassidy 26-16
Raydio 33-21
Rod Stewart 34-22

SOUTH

Parallel One

WLCY/Tampa, FL
Ron Parker

David Gates
Flack & Hathaway
Jefferson Starship
HOTTEST:
Bee Gees
Fever 3-1
Barry Manilow 7-5
Kansas 11-7
Raydio 14-11
Yvonne Elliman 21-15

Y100/Miami, FL
Collin Cassidy

George Benson
Leif Garrett
HOTTEST:
Eric Clapton
Dolly Parton
Jefferson Starship
HOTTEST:
Bee Gees
Fever 1-1
Natalie Cole 9-7
Trammps 10-9
Yvonne Elliman 17-11
Jimmy Bo Horne 16-12

96X/Miami, FL
Jack Forsythe

Lou Rawls
Bob Welch
Flack & Hathaway
HOTTEST:
Trammps 12-7
Michael Zager 17-12
Yvonne Elliman 23-17
Parliament 28-18
England Dan 29-25

Z93/Atlanta, GA
Dole O'Brien

Wings
Rubicon
Carpenters
HOTTEST:
Bee Gees
Fever 1-1
Natalie Cole 5-4
Chuck Mangione 13-10
Yvonne Elliman 18-13
ARS 22-17

KLIF/Dallas, TX
Nick Alexander

Styx
Jefferson Starship
Rod Stewart
HOTTEST:
Kansas 1-1
ELO 7-5
Bee Gees
Fever 14-10
Jay Ferguson 16-11
England Dan 18-14

WTRV/Troy, NY
Jeff Ryan

Parliament
Flack & Hathaway
EWS
Carpenters
Billy Joel
HOTTEST:
Barry Manilow 1-1
Kansas 9-4
Eric Clapton 12-8
Raydio 18-13
Lou Rawls 29-22

WKBO/Harrisburg, PA
Dan Steele

Chuck Mangione
Parliament
Billy Joel
HOTTEST:
Bee Gees
Fever 2-1
Bob Welch 14-7
Yvonne Elliman 20-12
Jackson Browne 24-19
Heatwave 25-20

WPHD/Buffalo, NY
Harry Moore

Heatloaf
Robert Gordon
Journey
HOTTEST:
Samantha Sang 5-3
Bee Gees
Fever 2-1
Paul Davis 4-2
Jackson Browne 10-8
Bob Welch 12-10
ELO 24-17

WDRG/Hartford, CT
Jim English

Jefferson Starship
Chuck Mangione
David Gates
HOTTEST:
Yvonne Elliman 19-15
England Dan 21-17
Fever 3-2
Barry Manilow 10-6
Kansas 16-10
Stargard 19-11
Rod Stewart 24-18

WBBF/Rochester, NY
Jeff Ryder

KC & Sunshine
Flack & Hathaway
HOTTEST:
Bee Gees
Fever 2-1
Kansas 7-3
Andrew Gold 12-9
Yvonne Elliman 19-15
England Dan 21-17

WEEO/Waynesboro, PA
Bob Kennedy

Jefferson Starship
Billy Joel
HOTTEST:
Bee Gees
Fever 4-1
Jay Ferguson 7-2
Barry Manilow 9-4
Bob Welch 16-11
Yvonne Elliman 20-12

WJBO/Portland, ME
Andy Carey

Jefferson Starship
Billy Joel
HOTTEST:
Bee Gees
Fever 3-1
Kansas 2-2
Eric Clapton 9-5
Rita Coolidge 10-8
Barry Manilow 16-10

SOUTH

WMAK/Nashville, TN
Jim Holton

Jefferson Starship
Gordon Lightfoot
HOTTEST:
Eric Clapton 2-1
Kansas 15-7
Bob Welch 16-11
Rod Stewart 19-13
David Gates 25-19

WDXJ/Jackson, MS
Tom Daniels

Rubicon
Chuck Mangione
Lou Rawls
HOTTEST:
Barry Manilow 7-4
Yvonne Elliman 19-9
LBB 18-10
Jay Ferguson 22-17
Kansas 24-18

WAKY/Louisville, KY
Bob Moody

Andrew Gold
Eddie Money
HOTTEST:
Andy Gibb 1-1
Natalie Cole 5-3
Barry Manilow 16-7
David Gates 20-13
Gene Cotton 21-15

KAAY/Little Rock, AR
C. David Hamilton

Abba
Yvonne Elliman
HOTTEST:
Bee Gees
Fever 1-1
Lou Rawls 9-5
Stevy Dan 13-9
Jay Ferguson 23-13
Chuck Mangione 21-18
Ken Dennis

WAFB/Jacksonville, FL
Paul Sebastian

Chuck Mangione
Michael Zager
Parliament
HOTTEST:
Bee Gees
Fever 1-1
Lou Rawls 9-5
Stevy Dan 13-9
Jay Ferguson 23-13
Chuck Mangione 21-18
Ken Dennis

O94/Richmond, TX
Tim Watts

ARS
Parliament
Jefferson Starship
HOTTEST:
Kansas 8-5
Barry Manilow 13-6
Bob Welch 14-8
Linda Ronstadt 16-10
ELO 24-19

O105/Tampa, FL
Lynn Lotkowitz

Lou Rawls
ELO
Jefferson Starship
HOTTEST:
Samantha Sang 1-1
Eric Clapton 9-4
Barry Manilow 14-11
Bob Welch 20-16
Natalie Cole 24-19

KHFD/Austin, TX
Jack Starr

Lou Rawls
Billy Joel
HOTTEST:
Bee Gees
Fever 2-1
Kansas 10-3
Foreigner 4-4
England Dan 23-15
David Gates A-20

KRBE/Houston, TX
Clay Gush

Crystal Gayle
Warren Zevon
HOTTEST:
Chuck Mangione
Flack & Hathaway
HOTTEST:
Bee Gees
Fever 1-1
Barry Manilow 11-9
Andrew Gold 16-11
ELO 21-15
Rod Stewart 25-18
Carpenters 30-22

Parallel Two

WBBO/Augusta, GA
Bruce Stevens

Andrew Gold
Jefferson Starship
Flack & Hathaway
HOTTEST:
Shaun Cassidy
Player
EWS
HOTTEST:
Met Willie
Love (dp)
Bonnie Tyler (dp)
HOTTEST:
Heatwave 4-2
Eric Clapton 5-3
LBB 12-7
Parliament 14-8
Jackson Browne 17-10

Y103/Jacksonville, FL
J.J. Walker

Leif Garrett
Shaun Cassidy
Rubicon
HOTTEST:
Andy Gibb 3-1
David Gates 10-5
Barry Manilow 19-8
Natalie Cole 13-9
Heatwave 22-14

WTKX/New Orleans, LA
Marty Maxwell

Raydio
Dolly Parton
Olivia Ross
HOTTEST:
Barry Manilow 9-5
Heatwave 8-7
Natalie Cole 14-10
Bob Welch 24-17
EWS 26-20

94Q/Atlanta, GA
Don Benason

Flack & Hathaway
Jefferson Starship
HOTTEST:
Kansas 2-1
ARS 7-4
Eric Clapton 21-15
George Benson 29-23
Player 30-26

KEEL/Shreveport, LA
K.C. Daniels

Rod Stewart
ARS
Styx
Flack & Hathaway
Enchantment
HOTTEST:
Natalie Cole 3-1
Eric Clapton 6-4
Stargard 14-11
Raydio 26-15
Heatwave 25-17

WERC/Birmingham, AL
Walt Brown

Paul Simon
Stranded
HOTTEST:
Met Willie
Love
Warren Zevon
HOTTEST:
Andy Gibb 2-1
Barry Manilow 5-3
Andrew Gold 9-5
Kansas 13-6
Yvonne Elliman 20-12

WAYS/Charlotte, NC
Roy Roen

Tavarez (dp)
Billy Joel (dp)
Sweet (dp)
KC & Sunshine (dp)
HOTTEST:
Bee Gees
Fever 3-1
Lou Rawls 9-5
Stevy Dan 13-9
Jay Ferguson 23-13
Chuck Mangione 21-18
Ken Dennis

WJPM/Jacksonville, FL
Dole O'Brien

Parliament
HOTTEST:
Eric Clapton 5-2
Alan Clark 17-4
Kansas 18-12
Heatwave 33-22
ARS 30-23

WSGN/Birmingham, AL
Bill Thomas

ARS
Jefferson Starship
Lou Rawls
HOTTEST:
Eric Clapton 5-3
Kansas 9-4
Natalie Cole 25-13
Bee Gees
Woman 26-20
Gene Cotton 29-22

WNOE/New Orleans, LA
Mark Sommers

Bonnie Tyler
Alan Clark
Travis Wammack
HOTTEST:
Bee Gees
Fever 1-1
Samantha Sang 9-5
Styx 12-10
Heatwave 24-16
Eric Clapton 25-21

WFLI/Chattanooga, TN
Rich Phillips

ELO
Mathis & Williams
Player
HOTTEST:
Bee Gees
Fever 1-1
Lou Rawls 4-3
Raydio 11-6
Barry Manilow 13-8
KC & Sunshine 16-13

Parallel Three

WABB/Mobile, AL
Scott Griffith

Jefferson Starship
Bee Gees
Flack & Hathaway
Kiss
HOTTEST:
Natale Cole 4-1
Bee Gees
Fever 10-2
Jay Ferguson 11-7
Jackson Browne
Load Out/Stay 16-13
Bob Welch 25-17

WYND/Sarasota, FL
Dave Allison

Bee Gees/Tavarez
Woman
HOTTEST:
Jefferson Starship
Parliament
HOTTEST:
Barry Manilow 7-4
England Dan 29-14
Yvonne Elliman 25-15
David Gates 24-19
ELO 28-22

KILE/Galveston, TX
Dave Collins

None
HOTTEST:
Natalie Cole 4-1
Bee Gees
Fever 3-2
David Gates 11-8
Bob Welch 20-17
Yvonne Elliman 36-28

WCGO/Columbus, GA
Jeff Blake

Jefferson Starship
Robert Palmer (dp)
HOTTEST:
Met Willie
HOTTEST:
Yvonne Elliman 4-2
Natalie Cole 15-7
KC & Sunshine 20-15
LeBlanc & Carr 24-18
Stargard 27-22

WRFC/Athens, GA
Kelly McCoy

George Benson
Enchantment
Barry White
HOTTEST:
Love
HOTTEST:
Fever 1-1
Barry Manilow 4-3
Gene Cotton 7-5
Chuck Mangione 14-7
David Gates 15-10

98Q/Vidalia, GA
Scott Kerr

George Benson
Eruption
Eddie Money
Jefferson Starship
HOTTEST:
Bee Gees
Fever 1-1
Stargard 8-4
Gene Cotton 10-7
LeBlanc & Carr 14-9
Rod Stewart 25-20

WFLB/Fayetteville, NC
Stanley B. Stewart

Billy Joel
HOTTEST:
Denne & Gold
Bob Wels (dp)
LTO (dp)
George Benson (dp)
Barry Manilow 3-1
Parliament 6-3
Flack & Hathaway 9-7
Sweet 20-23
England Dan 28-24

CK101/Cocoa Beach, FL
Steve Ocean

Jefferson Starship
Flack & Hathaway
HOTTEST:
Billy Joel
Moonlighters
HOTTEST:
Eric Clapton 3-1
Stargard 5-3
Barry Manilow 8-5
Rod Stewart 13-8
Bob Welch 20-12

WFOM/Marietta, GA
Greg McClure

Bonnie Tyler
Jefferson Starship
HOTTEST:
Met Willie
Love
Warren Zevon
HOTTEST:
Eric Clapton 3-1
Stargard 5-3
Barry Manilow 8-5
Rod Stewart 13-8
Bob Welch 20-12

WIRK/West Palm Beach, FL
Alan Edwards

Eddie Money
Billy Joel
HOTTEST:
Chuck Mangione
Kiss (dp)
HOTTEST:
KC & Sunshine 8-4
Yvonne Elliman 19-14
Gene Cotton 22-17
Andrew Gold 25-19
England Dan 28-21

RUBICON

EXPLODING EVERYWHERE!

"I'm Gonna Take Care Of Everything"

TC-2362

Z93 add
 WSAI add 30
 KSTP add
 WZZP 32-27
 KJR add
 96KX add
 WICC add
 Y103 add
 WJDX add
 KLEO add 29
 KJRB add

KNDE add
 WLOF add
 WAAY add
 KQWB add
 KFYZ add
 KDZA add 38
 KQDI add
 KFXD add
 WCAO
 WPEZ
 KLIF

WGCL
 13Q 29
 JB105 deb 32
 94Q 18-13
 WRFC 24-19
 WFOM 14-8
 WISE 22-18
 WAIR 39-34
 WANS 25-21
 KISD 6-5
 WRKR 34-29

From the album "Rubicon" T-552
 Produced by Richard Podolor



On 20th Century-Fox Records and Tapes

MIDWEST		WEST	
Most Added	Hottest	Most Added	Hottest
Jefferson Starship Dolly Parton ARS	Barry Manilow Bee Gees (Fever) Kansas	Jefferson Starship Bee Gees (Woman) ARS	Bee Gees (Fever) Kansas Bob Welch
WEST			
Parallel Two		Parallel Three	
KANC/Anchorage, AK Randy Robins Flack & Hathaway Styx Jefferson Starship Eddie Money HOTTEST: Bee Gees Fever 2-1 Barry Manilow 7-4 Kansas 10-5 Heatwave 11-6 David Gates 15-14 KFXM/San Bernardino, CA Mitch Montrose Jay Ferguson HOTTEST: Paul Davis 5-1 Billy Joel 3-2 Bee Gees Fever 16-3 Eric Clapton 19-17 Jay Ferguson A-23 TEN-Q/Los Angeles, CA Driscoll/Bisanti Bee Gees Woman Wings Jefferson Starship HOTTEST: Bee Gees Fever 2-1 Barry Manilow 7-4 Bob Welch 20-12 Rod Stewart 24-13 ELO 28-10 KIMN/Denver, CO Ed Greene Jefferson Starship Yvonne Elliman HOTTEST: Bee Gees Fever 1-1 Styly Dan 6-3 LBB 15-9 Bob Welch 16-11 Eric Clapton 20-16 KRIZ/Phoenix, AZ Anna Keyes Fotomaker Kongas Stargard HOTTEST: Bee Gees Fever 1-1 Jay Ferguson 7-5 Yvonne Elliman 12-7 Chic 18-13 Jackson Browne 27-14 KCBO/San Diego, CA Nino Gomez David Gates Wings HOTTEST: Bee Gees Fever 5-2 Paul Davis 8-3 Heatwave 16-9 Barry Manilow 17-12 Bob Welch 20-14 KYNO/Fresno, CA John Barry Dolly Parton Stargard Styx HOTTEST: Bee Gees Fever 1-1 Heatwave 2-2 Yvonne Elliman 15-4 KC & Sunshine 17-8 X100/Los Angeles, CA Denise Gorman Gordon Lightfoot (dp) Dolly Parton Tavares Chuck Mangione HOTTEST: Warren Zevon Styly Dan Deacon (dp) Billy Joel "Movin' HOTTEST: Bee Gees Fever 11-4 LBB 13-10 Eric Clapton 14-11 Barry Manilow 15-12 LeBlanc & Carr 21-17 KIRB/Spokane, WA Tom Hunter Bee Gees Woman Sweet Raydio Flack & Hathaway Head East Enjoy (dp) BTO (dp) Stargard (dp) Rubicon (dp) HOTTEST: Bee Gees Fever 5-1 Bob Welch 10-6 Jay Ferguson 16-8 David Gates 17-10 Andrew Gold 20-15 KING/Seattle, WA Rick Scott Heatwave Flack & Hathaway Sammy Hagar HOTTEST: Bee Gees Fever 1-1 Kansas 5-4 David Gates 11-9 Andrew Gold 16-12 Boz Scaggs 25-21 KROY/Sacramento, CA Kris Mitchell David Gates KC & Sunshine HOTTEST: Samantha Sang 2-1 Bee Gees Fever 3-2 Jay Ferguson 10-7 Kansas 19-11 Heatwave 20-13		KCPX/Salt Lake City, UT Gary Waldron Bonnie Tyler Heartache Billy Joel "Movin' Warren Zevon HOTTEST: Bee Gees Fever 1-1 Samantha Sang 2-2 Kansas 5-3 Barry Manilow 9-4 Raydio 11-6 KEZY/Anaheim, CA Larry Groves LeBlanc & Carr Jefferson Starship HOTTEST: Samantha Sang 1-1 Paul Davis 7-4 Bee Gees Fever 9-7 Eric Clapton 13-10 Bob Welch 21-19 KTKY/Tucson, AZ Ed Alexander Natalie Cole ARS Bee Gees Woman HOTTEST: Chic 8-6 Bob Welch 15-9 England Dan 20-16 ELO 21-17 Heatwave 25-19 KTAC/Tacoma, WA Ric Hanson Jefferson Starship Gene Cotton Gordon Lightfoot HOTTEST: Queen 2-1 Eric Clapton 9-6 Barry Manilow 17-11 Bob Welch 16-12 Kansas 19-15 KRKE/Albuquerque, NM Debi Hines ARS Sweet Jefferson Starship HOTTEST: Bee Gees Alive 1-1 Bee Gees Fever 3-2 Kansas 14-9 Chuck Mangione 17-12 Yvonne Elliman 0-21 KDZA/Pueblo, CO Rick Avina Rubicon Lou Rawls Bee Gees HOTTEST: Eric Clapton 11-5 Jay Ferguson 12-6 Barry Manilow 14-9 Raydio 24-18 Chuck Mangione 31-24 KENO/Las Vegas, NV Steve Summers Natalie Cole Styx HOTTEST: Samantha Sang 2-1 Bee Gees Fever 7-3 Yvonne Elliman 12-8 Jay Ferguson 14-11 Chic 23-15 KERN/Bakersfield, CA Pete Shannon Jefferson Starship Stargard Styx HOTTEST: Bee Gees Fever 2-1 Barry Manilow 8-4 Andrew Gold 19-13 David Gates 23-18 Heatwave 24-20 KNDE/Sacramento, CA Jill Hunter Rubicon Robert Palmer Bunny Slegler Gene Cotton Natalie Cole (RA) HOTTEST: Bee Gees Alive 2-1 Barry Manilow 4-2 Yvonne Elliman 15-7 Natalie Cole RA-12 Rod Stewart 23-19 KRSP/Salt Lake City, UT Alan Haque Chuck Mangione Natalie Cole Player HOTTEST: Raydio 5-3 Eric Clapton 6-4 Bob Welch 12-8 Yvonne Elliman 21-10 England Dan 20-14	
KRKR/Racine, WI John Richards Warren Zevon Eyer La Level Ana Ross HOTTEST: vld Gates 5-4 Heatwave 10-7 Styx 19-13 Barry Manilow 21-17 Raydio 25-19 SM/Madison, WI Nathan Little Dolly Parton Bee Gees Woman Lou Rawls Eddie Money HOTTEST: Bee Gees Fever 1-1 Kansas 13-6 Bob Welch 26-18 Heatwave 24-19 Andrew Gold 30-24 WOK/Rockford, IL John Arthur Natalie Cole HOTTEST: Bee Gees Alive 1-1 Bee Gees Fever 7-3 Barry Manilow 10-6 Jay Ferguson 12-10 England Dan 19-15		EPAM/Portland, ORE Michael O'Brien Chuck Mangione EMF HOTTEST: Raydio 7-3 Kansas 11-4 Heatwave 16-11 Jackson Browne 18-14 David Gates 24-17 KFXD/Boise, ID Charlie Fox Rubicon Dolly Parton EMF Warren Zevon (dp) Eric Clapton (dp) Tonight Andrew Gold (dp) How Can HOTTEST: Bee Gees Fever Eric Clapton 4-2 Kansas 6-5 Bob Welch 13-8 Andrew Gold 14-9 KDON/Salina, CA A.J. Roberts ARS Dolly Parton Billy Joel "Movin' George Benson HOTTEST: Barry Manilow 8-1 David Gates 6-3 Kansas 13-9 Bee Gees Fever 14-10 Natalie Cole 19-11 KYSN/Colorado Springs, CO Marc McCoy ARS Flack & Hathaway Lou Rawls HOTTEST: David Gates 5-2 Eric Clapton 10-7 Bee Gees Fever 12-9 Kansas 14-10 Jackson Browne 25-20 KODI/Greer Falls, MT Nardina/Masters Rubicon ARS Waylon & Willie Jefferson Starship Player Eruption HOTTEST: Bee Gees Fever 2-1 Bob Welch 11-4 Kansas 12-7 David Gates 15-10 ELO 24-15 KBIM/Roswell, NM Lynn Moore Gene Cotton Jefferson Starship HOTTEST: Bee Gees Fever 6-2 Barry Manilow 8-3 Kansas 12-6 Bob Welch 22-16 KSJL/San Luis Obispo, CA Jon Tobin Bee Gees Woman Sea Level Sham Cassidy Patti Smith HOTTEST: ELO 13-6 Eddie Money 11-7 Yvonne Elliman 15-10 Styx 21-15 George Benson 22-17 KCBN/Reno, NV Red Min Bill LeBounty Billy Joel Robert Palmer Warren Zevon HOTTEST: Kansas 2-1 Bob Welch 10-7 David Gates 12-8 England Dan 17-9 Raydio 19-12	

PARALLEL ONE PLAYLISTS

NORTHEAST

WJZO

Boston

- 1 BEE GEES ("Power")
- 2 BARRY MANILOW
- 3 SAMANTHA SANG
- 4 KANSAS
- 5 ANDY GIBB
- 6 PAUL DAVIS
- 7 JAY FERGLUSON
- 8 STEELY DAN
- 9 QUINN
- 10 GILLY JOEL (solo)
- 11 DAN HILL
- 12 RICKY BARNES
- 13 ERIC CLAPTON
- 14 YVONNE ELLIMAN
- 15 ART GARFUNKEL
- 16 LITTLE RIVER BAND
- 17 LE BLANC & CARR
- 18 BOB WELCH
- 19 CHIC (solo)
- 20 CARPENTERS
- 21 GORDON LIGHTFOOT
- 22 RITA COOLIDGE
- 23 ENGLAND DAN
- 24 ABBA
- 25 LINDA RONSTADT
- 26 ROD STEWART (solo)
- 27 HEATWAVE

ADDS: MATT LOAP, JEFFERSON STARSHIP, PLAYER (solo)

ON: ANDREW GOLD, DAVID GATES, GENE COTTON

WJZZ

Buffalo

- 1 BARRY MANILOW
- 2 BEE GEES ("Power")
- 3 SAMANTHA SANG
- 4 ANDY GIBB
- 5 KANSAS
- 6 PAUL DAVIS
- 7 JAY FERGLUSON
- 8 STEELY DAN
- 9 GILLY JOEL (solo)
- 10 DAN HILL
- 11 RICKY BARNES
- 12 ERIC CLAPTON
- 13 YVONNE ELLIMAN
- 14 ART GARFUNKEL
- 15 LITTLE RIVER BAND
- 16 LE BLANC & CARR
- 17 BOB WELCH
- 18 CHIC (solo)
- 19 CARPENTERS
- 20 GORDON LIGHTFOOT
- 21 RITA COOLIDGE
- 22 ENGLAND DAN
- 23 ABBA
- 24 LINDA RONSTADT
- 25 ROD STEWART (solo)
- 26 HEATWAVE

ADDS: MATT LOAP, JEFFERSON STARSHIP, PLAYER (solo)

ON: ANDREW GOLD, DAVID GATES, GENE COTTON

WGBO

Baltimore

- 1 BEE GEES ("Power")
- 2 BARRY MANILOW
- 3 SAMANTHA SANG
- 4 ERIC CLAPTON
- 5 KANSAS
- 6 LOU RAWLS
- 7 LE BLANC & CARR
- 8 ANDREW GOLD
- 9 SAMANTHA SANG
- 10 DAVID GATES
- 11 ANDY GIBB
- 12 YVONNE ELLIMAN
- 13 ENGLAND DAN
- 14 ABBA
- 15 DAN HILL
- 16 STEELY DAN
- 17 STARGARD
- 18 YAN HALEN
- 19 YVONNE ELLIMAN
- 20 NATALIE COLE
- 21 BOB WELCH
- 22 JACKSON BROWNE
- 23 ELO
- 24 PLAYER (solo)
- 25 ART GARFUNKEL
- 26 GENE COTTON
- 27 FLACK & HATHAWAY
- 28 STEV NUKENT
- 29 JAY FERGLUSON
- 30 ATLANTA RS

ADDS: PARLIAMENT, GORDON LIGHTFOOT, MICHAEL ZAGER, JEFFERSON STARSHIP

ON: TRAMPS, RUBICON, CRACK THIS SKY (LP), KC & SUNSHINE BAND, RBB ("Anywhere") (LP), ROBERT PALMER (LP)

WFL

Philadelphia

- 1 ANDY GIBB
- 2 BARRY MANILOW
- 3 SAMANTHA SANG
- 4 BEE GEES ("Power")
- 5 ERIC CLAPTON
- 6 RITA COOLIDGE
- 7 DAVID GATES
- 8 BEE GEES (solo)
- 9 DAN HILL
- 10 BILLY JOEL (solo)
- 11 ERIC CLAPTON
- 12 PAUL DAVIS
- 13 ENGLAND DAN
- 14 CARPENTERS
- 15 YVONNE ELLIMAN
- 16 RITA COOLIDGE
- 17 ABBA
- 18 JOHN DENVER (solo)
- 19 LE BLANC & CARR
- 20 GORDON LIGHTFOOT

ADDS: JEFFERSON STARSHIP, BILLY JOEL (solo)

ON: NEIL DIAMOND ("America"), GENE COTTON, ANDREW GOLD, NATALIE COLE, CHUCK MANGIONE, HEATWAVE

WNBC

Radio 66 New York

- 1 BEE GEES ("Power")
- 2 BILLY JOEL (solo)
- 3 BEE GEES ("Power")
- 4 BEE GEES ("More")
- 5 DAN HILL
- 6 CHICAGO ("Solo")
- 7 ANDY GIBB
- 8 BARRY MANILOW
- 9 BILLY JOEL (solo)
- 10 SAMANTHA SANG
- 11 YVONNE ELLIMAN
- 12 BOB WELCH
- 13 STEELY DAN
- 14 LINDA RONSTADT
- 15 PAUL DAVIS
- 16 FORBIGNER
- 17 LOU RAWLS
- 18 DAVID GATES
- 19 TRAMPS

ADDS: 76

FM STEREO

WJZZ

New York

- 1 BEE GEES ("Power")
- 2 ANDY GIBB
- 3 SAMANTHA SANG
- 4 BEE GEES ("More")
- 5 RAYVIO
- 6 BARRY MANILOW
- 7 ERIC CLAPTON
- 8 BILLY JOEL (solo)
- 9 STEELY DAN
- 10 RITA COOLIDGE
- 11 YVONNE ELLIMAN
- 12 LYNRD SKYNYRD
- 13 RITA COOLIDGE
- 14 JAY FERGLUSON
- 15 HEATWAVE
- 16 JACKSON BROWNE
- 17 JOHN WILLIAMS
- 18 CHICAGO
- 19 STEELY DAN
- 20 NATALIE COLE
- 21 LE BLANC & CARR
- 22 BOB WELCH
- 23 PLAYER (solo)
- 24 WINGS

ADDS: 19 (RA) 30 31 32 33

WPGC

Washington D.C.

- 1 BEE GEES ("Power")
- 2 BARRY MANILOW
- 3 SAMANTHA SANG
- 4 ERIC CLAPTON
- 5 KANSAS
- 6 FLACK & HATHAWAY
- 7 ANDY GIBB
- 8 DAVID GATES
- 9 SAMANTHA SANG
- 10 LOU RAWLS
- 11 PARLIAMENT
- 12 YVONNE ELLIMAN
- 13 JAY FERGLUSON
- 14 DAN HILL
- 15 STARGARD
- 16 BEE GEES ("More")
- 17 BOB WELCH
- 18 ROD STEWART
- 19 LE BLANC & CARR
- 20 JACKSON BROWNE
- 21 ANDREW GOLD
- 22 BILLY JOEL (solo)
- 23 ELO
- 24 ABBA
- 25 ENGLAND DAN
- 26 STEELY DAN
- 27 CHUCK MANGIONE
- 28 GENE COTTON

ADDS: JEFFERSON STARSHIP, ATLANTA RS, PLAYER (solo), WINGS

1050 chum

Toronto

- 1 BEE GEES ("Power")
- 2 BEE GEES ("Power")
- 3 SAMANTHA SANG
- 4 ANDY GIBB
- 5 ERIC CLAPTON
- 6 ART GARFUNKEL
- 7 GORDON LIGHTFOOT
- 8 JACKSON BROWNE
- 9 STEELY DAN
- 10 QUINN
- 11 KANSAS
- 12 JOHN WILLIAMS
- 13 BILLY JOEL (solo)
- 14 APART WIFE
- 15 ROD STEWART
- 16 TROOPER
- 17 RITA COOLIDGE
- 18 RITA COOLIDGE
- 19 NEIL DIAMOND
- 20 ROD STEWART (solo)
- 21 PAUL SIMON (solo)
- 22 ABBA
- 23 PLAYER (solo)
- 24 LYNRD SKYNYRD
- 25 ELO (solo)
- 26 LINDA RONSTADT ("Sovereign")
- 27 DOLLY PARTON (solo)
- 28 BEE GEES (solo)

ADDS: 28 YVONNE ELLIMAN, BOB WELCH

WABC

MUSICRADIO 77

New York

- 1 BEE GEES ("Power")
- 2 SAMANTHA SANG
- 3 ANDY GIBB
- 4 DAN HILL
- 5 BARRY MANILOW
- 6 ERIC CLAPTON
- 7 BEE GEES ("More")
- 8 RAYVIO
- 9 STEELY DAN
- 10 LYNRD SKYNYRD
- 11 MECO
- 12 NATALIE COLE
- 13 ART GARFUNKEL
- 14 PAUL DAVIS
- 15 YVONNE ELLIMAN
- 16 RITA COOLIDGE
- 17 JAY FERGLUSON
- 18 BOB WELCH

ADDS: 9 (RA) 29 31, LE BLANC & CARR

WPEZ 94.5 FM

Pittsburgh

- 1 BEE GEES ("Power")
- 2 HEATWAVE
- 3 BARRY MANILOW
- 4 RAYVIO
- 5 DAN HILL
- 6 KANSAS
- 7 JAY FERGLUSON
- 8 ANDY GIBB
- 9 ERIC CLAPTON
- 10 NATALIE COLE
- 11 BILLY JOEL (solo)
- 12 CHIC (solo)
- 13 ABBA
- 14 OYSESE
- 15 LOU RAWLS
- 16 SAMANTHA SANG
- 17 LITTLE RIVER BAND
- 18 WET WILLIE
- 19 LINDA RONSTADT
- 20 DOUG MOSEY
- 21 YVONNE ELLIMAN
- 22 JOHN WILLIAMS
- 23 THE BARBYS
- 24 BOB WELCH
- 25 ENGLAND DAN
- 26 DAVID GATES
- 27 ROD STEWART
- 28 PAUL DAVIS
- 29 MICHAEL ZAGER
- 30 FLACK & HATHAWAY
- 31 BETTE MIDLER
- 32 STEELY DAN
- 33 ATLANTA RS
- 34 PHILO CHEERY

ADDS: DOLLY PARTON (solo), PLAYER (solo), ANDREW GOLD, TRAMPS

ON: JACKSON BROWNE, RUBICON, STARGARD, ELO (solo), LBT GARRETT (solo), CHICAGO

MIDWEST

WJZZ

St. Louis

- 1 BARRY MANILOW
- 2 BEE GEES ("Power")
- 3 KANSAS
- 4 BEE GEES ("More")
- 5 ERIC CLAPTON
- 6 JACKSON BROWNE
- 7 ANDY GIBB
- 8 CHUCK MANGIONE
- 9 ROD STEWART
- 10 NATALIE COLE
- 11 STEELY DAN
- 12 RAYVIO
- 13 DAVID GATES
- 14 DAN HILL
- 15 LYNRD SKYNYRD
- 16 BOB WELCH
- 17 JAY FERGLUSON
- 18 YVONNE ELLIMAN
- 19 ART GARFUNKEL
- 20 STEV (solo)
- 21 EDDIE MONEY
- 22 LITTLE RIVER BAND
- 23 ELO
- 24 ANDREW GOLD
- 25 JEFFERSON STARSHIP
- 26 GENE COTTON
- 27 FLACK & HATHAWAY
- 28 ALAN CLARKE
- 29 LOU RAWLS
- 30 FARLEY FOSTER
- 31 TED NUGENT ("Yank")
- 32 WINGS

ADDS: 31 32 33

ON: STEV ("Giant")

15 KSTP

Minneapolis

- 1 ERIC CLAPTON
- 2 BEE GEES ("Power")
- 3 ART GARFUNKEL
- 4 SAMANTHA SANG
- 5 LE BLANC & CARR
- 6 STEELY DAN
- 7 KANSAS
- 8 BARRY MANILOW
- 9 LITTLE RIVER BAND
- 10 DAVID GATES
- 11 LINDA RONSTADT
- 12 ANDY GIBB
- 13 ENGLAND DAN
- 14 BEE GEES ("Power")
- 15 LYNRD SKYNYRD
- 16 DAN HILL
- 17 YVONNE ELLIMAN
- 18 ELO
- 19 BILLY JOEL (solo)
- 20 CHUCK MANGIONE
- 21 JOHN WILLIAMS
- 22 BILLY JOEL (solo)

ADDS: RUBICON, ATLANTA RS, BROOKLYN DREAMS

WSAI

Cincinnati

- 1 ANDY GIBB
- 2 BEE GEES ("Power")
- 3 BEE GEES ("Solo")
- 4 BOB WELCH
- 5 KANSAS
- 6 SAMANTHA SANG
- 7 JAY FERGLUSON
- 8 STEELY DAN
- 9 LYNRD SKYNYRD
- 10 BARRY MANILOW
- 11 ERIC CLAPTON
- 12 ROD STEWART
- 13 LINDA RONSTADT
- 14 ART GARFUNKEL
- 15 DAN HILL
- 16 ROD STEWART (solo)
- 17 QUINN
- 18 RITA COOLIDGE
- 19 JACKSON BROWNE
- 20 ANDREW GOLD
- 21 ELO
- 22 LITTLE RIVER BAND
- 23 YVONNE ELLIMAN
- 24 PLAYER (solo)
- 25 BEE GEES (solo)
- 26 PAUL SIMON (solo)
- 27 STEV (solo)
- 28 BILLY JOEL (solo)
- 29 LINDA RONSTADT ("Sovereign")
- 30 JOHN WILLIAMS

ADDS: BEE GEES ("More"), TRAMPS, DAVID GATES, EDDIE MONEY

ON: AEROSMITH

WZUU

Milwaukee

- 1 SAMANTHA SANG
- 2 BEE GEES ("Power")
- 3 BEE GEES ("Solo")
- 4 BARRY MANILOW
- 5 ERIC CLAPTON
- 6 BARRY MANILOW
- 7 PAUL DAVIS
- 8 JAY FERGLUSON
- 9 DAN HILL
- 10 ABBA
- 11 LE BLANC & CARR
- 12 JACKSON BROWNE
- 13 LITTLE RIVER BAND
- 14 JOHN WILLIAMS
- 15 STEELY DAN
- 16 ANDREW GOLD
- 17 LINDA RONSTADT
- 18 SWEET
- 19 ELO
- 20 STEV (solo)
- 21 LINDA RONSTADT
- 22 STARS
- 23 ROD STEWART
- 24 ATLANTA RS
- 25 WET WILLIE
- 26 ALLAN CLARKE

ADDS: 27, 28, 30

ON: STG, ROBERT PALMER, GORDON LIGHTFOOT, GENE COTTON, HOTEL

CKAW

Radio 100

Detroit

- 1 SAMANTHA SANG
- 2 BEE GEES ("Power")
- 3 BEE GEES ("Solo")
- 4 BARRY MANILOW
- 5 ERIC CLAPTON
- 6 BOB WELCH
- 7 ANDY GIBB
- 8 BOB WELCH
- 9 BOB WELCH
- 10 BOB WELCH
- 11 BOB WELCH
- 12 BOB WELCH
- 13 BOB WELCH
- 14 BOB WELCH
- 15 BOB WELCH
- 16 BOB WELCH
- 17 BOB WELCH
- 18 BOB WELCH
- 19 BOB WELCH
- 20 BOB WELCH
- 21 BOB WELCH
- 22 BOB WELCH
- 23 BOB WELCH
- 24 BOB WELCH
- 25 BOB WELCH
- 26 BOB WELCH
- 27 BOB WELCH
- 28 BOB WELCH
- 29 BOB WELCH
- 30 BOB WELCH

ADDS: None

ON: BEE GEES ("More")

WJZZ

Detroit

- 1 BEE GEES ("Power")
- 2 SAMANTHA SANG
- 3 NATALIE COLE
- 4 KANSAS
- 5 KANSAS & HATHAWAY
- 6 BARRY MANILOW
- 7 SAMANTHA SANG
- 8 YVONNE ELLIMAN
- 9 ERIC CLAPTON
- 10 GILLY JOEL (solo)
- 11 BOB WELCH
- 12 JACKSON BROWNE
- 13 CHUCK MANGIONE
- 14 ANDY GIBB
- 15 LE BLANC & CARR
- 16 GEORGE BENSON
- 17 PAUL DAVIS
- 18 BILLY JOEL (solo)
- 19 STEV (solo)
- 20 TED NUGENT ("Yank")
- 21 LINDA RONSTADT
- 22 BOB WELCH
- 23 JAY FERGLUSON
- 24 ROD STEWART (solo)
- 25 PAUL DAVIS
- 26 EARTH WIND & FIRE (solo)

ADDS: 29 30

WJZZ

Minneapolis

- 1 BEE GEES ("Power")
- 2 BEE GEES ("Solo")
- 3 BOB WELCH
- 4 ERIC CLAPTON
- 5 BARRY MANILOW
- 6 ANDY GIBB
- 7 DAN HILL
- 8 LITTLE RIVER BAND
- 9 LE BLANC & CARR
- 10 KANSAS
- 11 ART GARFUNKEL
- 12 STEELY DAN
- 13 DAVID GATES
- 14 STEELY DAN
- 15 BOB WELCH
- 16 ENGLAND DAN
- 17 RITA COOLIDGE
- 18 BILLY JOEL (solo)
- 19 LYNRD SKYNYRD
- 20 STEV (solo)
- 21 RANDY NEWBAM (solo)
- 22 JAY FERGLUSON
- 23 YVONNE ELLIMAN
- 24 ELO
- 25 JEFFERSON STARSHIP
- 26 GENE COTTON
- 27 FLACK & HATHAWAY
- 28 ALAN CLARKE
- 29 LOU RAWLS
- 30 FARLEY FOSTER
- 31 TED NUGENT ("Yank")
- 32 WINGS

ADDS: 33 30

WJZZ

Cincinnati

- 1 ANDY GIBB
- 2 BEE GEES ("Power")
- 3 BEE GEES ("Solo")
- 4 BOB WELCH
- 5 KANSAS
- 6 SAMANTHA SANG
- 7 JAY FERGLUSON
- 8 STEELY DAN
- 9 LYNRD SKYNYRD
- 10 BARRY MANILOW
- 11 ERIC CLAPTON
- 12 ROD STEWART
- 13 LINDA RONSTADT
- 14 ART GARFUNKEL
- 15 DAN HILL
- 16 ROD STEWART (solo)
- 17 QUINN
- 18 RITA COOLIDGE
- 19 JACKSON BROWNE
- 20 ANDREW GOLD
- 21 ELO
- 22 LITTLE RIVER BAND
- 23 YVONNE ELLIMAN
- 24 PLAYER (solo)
- 25 BEE GEES (solo)
- 26 PAUL SIMON (solo)
- 27 STEV (solo)
- 28 BILLY JOEL (solo)
- 29 LINDA RONSTADT ("Sovereign")
- 30 JOHN WILLIAMS

ADDS: BEE GEES ("More"), TRAMPS, DAVID GATES, EDDIE MONEY

ON: AEROSMITH

WJZZ

Milwaukee

- 1 BEE GEES ("Power")
- 2 SAMANTHA SANG
- 3 NATALIE COLE
- 4 KANSAS
- 5 KANSAS & HATHAWAY
- 6 BARRY MANILOW
- 7 SAMANTHA SANG
- 8 YVONNE ELLIMAN
- 9 ERIC CLAPTON
- 10 GILLY JOEL (solo)
- 11 BOB WELCH
- 12 JACKSON BROWNE
- 13 CHUCK MANGIONE
- 14 ANDY GIBB
- 15 LE BLANC & CARR
- 16 GEORGE BENSON
- 17 PAUL DAVIS
- 18 BILLY JOEL (solo)
- 19 STEV (solo)
- 20 TED NUGENT ("Yank")
- 21 LINDA RONSTADT
- 22 BOB WELCH
- 23 JAY FERGLUSON
- 24 ROD STEWART (solo)
- 25 PAUL DAVIS
- 26 EARTH WIND & FIRE (solo)

ADDS: 31 32

WJZZ

Cleveland

- 1 BEE GEES ("Power")
- 2 BEE GEES ("Solo")
- 3 BOB WELCH
- 4 ERIC CLAPTON
- 5 BARRY MANILOW
- 6 ANDY GIBB
- 7 DAN HILL
- 8 LITTLE RIVER BAND
- 9 LE BLANC & CARR
- 10 KANSAS
- 11 ART GARFUNKEL
- 12 STEELY DAN
- 13 DAVID GATES
- 14 STEELY DAN
- 15 BOB WELCH
- 16 ENGLAND DAN
- 17 RITA COOLIDGE
- 18 JACKSON BROWNE
- 19 ANDREW GOLD
- 20 ELO
- 21 STEV (solo)
- 22 LINDA RONSTADT
- 23 STARS
- 24 ROD STEWART
- 25 ATLANTA RS
- 26 WET WILLIE
- 27 ALLAN CLARKE

ADDS: 28 29

ON: TED NUGENT ("Yank"), WARREN EVON, ALLAN CLARKE, RUBICON, SWEET, ATLANTA RS

SOUTH

WJZZ

TAMPA

- 1 BEE GEES ("Power")
- 2 SAMANTHA SANG
- 3 NATALIE COLE
- 4 KANSAS
- 5 KANSAS & HATHAWAY
- 6 BARRY MANILOW
- 7 SAMANTHA SANG
- 8 YVONNE ELLIMAN
- 9 ERIC CLAPTON
- 10 GILLY JOEL (solo)
- 11 BOB WELCH
- 12 JACKSON BROWNE
- 13 CHUCK MANGIONE
- 14 ANDY GIBB
- 15 LE BLANC & CARR
- 16 GEORGE BENSON
- 17 PAUL DAVIS
- 18 BILLY JOEL (solo)
- 19 STEV (solo)
- 20 TED NUGENT ("Yank")
- 21 LINDA RONSTADT
- 22 BOB WELCH
- 23 JAY FERGLUSON
- 24 ROD STEWART (solo)
- 25 PAUL DAVIS
- 26 EARTH WIND & FIRE (solo)

ADDS: 29 30

ON: LITTLE RIVER BAND, ATLANTA RS

KLIF 1190

Dallas

- 1 BEE GEES ("Power")
- 2 ERIC CLAPTON
- 3 BARRY MANILOW
- 4 ANDY GIBB
- 5 DAN HILL
- 6 BILLY JOEL (solo)
- 7 ART GARFUNKEL
- 8 BEE GEES ("Solo")
- 9 SAMANTHA SANG
- 10 KANSAS
- 11 ENGLAND DAN
- 12 LE BLANC & CARR
- 13 QUINN
- 14 JAY FERGLUSON
- 15 LITTLE RIVER BAND
- 16 CHUCK MANGIONE
- 17 BOB WELCH
- 18 JACKSON BROWNE
- 19 YVONNE ELLIMAN
- 20 GENE COTTON
- 21 ELO
- 22 ABBA
- 23 NATALIE COLE
- 24 PLAYER (solo)
- 25 WATSON & WILLIE
- 26 PAUL DAVIS
- 27 ANDREW GOLD
- 28 ATLANTA RS

ADDS: STEV (solo), JEFFERSON STARSHIP, ROD STEWART, FLACK & HATHAWAY

ON: RUBICON, GORDON LIGHTFOOT, LOU RAWLS, SAMANTHA SANG ("Dance"), BOB WELCH, SEA LEVEL, WARREN EVON

56-WHQB

Memphis

- 1 BEE GEES ("Solo")
- 2 NATALIE COLE
- 3 PHILIP PARLIAMENT
- 4 BEE GEES ("Power")
- 5 STARGARD
- 6 ERIC CLAPTON
- 7 RAYVIO
- 8 FLACK & HATHAWAY
- 9 ANDY GIBB
- 10 BARRY MANILOW
- 11 BILLY JOEL (solo)
- 12 QUINN
- 13 TRAMPS
- 14 HEATWAVE
- 15 ROD STEWART
- 16 DAN HILL
- 17 PLAYER (solo)
- 18 JOHN WILLIAMS
- 19 SAMANTHA SANG
- 20 LINDA RONSTADT
- 21 ENGLAND DAN
- 22 RYAN DANIEL (solo)
- 23 JOHN WILLIAMS
- 24 KC & SUNSHINE BAND
- 25 COMMODORES
- 26 ROD STEWART (solo)
- 27 SANDY GATES
- 28 BEE GEES (solo)
- 29 SHAWN CASSEY (solo)
- 30 YVONNE ELLIMAN

ADDS: WINGS

ON: TAVARES

Z-97

Fm STEREO

FT. WORTH/DALLAS

- 1 BEE GEES ("Power")
- 2 BILLY JOEL (solo)
- 3 KANSAS
- 4 FORTY EIGHT
- 5 QUINN
- 6 JAY FERGLUSON
- 7 LITTLE RIVER BAND
- 8 ERIC CLAPTON
- 9 ELO
- 10 BEE GEES ("Solo")
- 11 PAUL DAVIS
- 12 STEV (solo)
- 13 BARRY MANILOW
- 14 ABBA
- 15 ENGLAND DAN
- 16 RITA COOLIDGE
- 17 STEEL DAN
- 18 LYNRD SKYNYRD
- 19 DAN HILL
- 20 DAVID GATES
- 21 ART GARFUNKEL
- 22 JOHN WILLIAMS
- 23 JOHNNY RIVERS
- 24 EARTH WIND & FIRE (solo)
- 25 LITTLE RIVER BAND (solo)
- 26 CHIC (solo)
- 27 WET WILLIE
- 28 RABBIT (solo)
- 29 PLAYER (solo)
- 30 LTD (solo)

ADDS: 30

WJZZ

Miami

- 1 BEE GEES ("Power")
- 2 BEE GEES ("Solo")
- 3 BOB WELCH
- 4 ERIC CLAPTON
- 5 BARRY MANILOW
- 6 ANDY GIBB
- 7 DAN HILL
- 8 LITTLE RIVER BAND
- 9 LE BLANC & CARR
- 10 KANSAS
- 11 ART GARFUNKEL
- 12 STEELY DAN
- 13 DAVID GATES
- 14 STEELY DAN
- 15 BOB WELCH
- 16 ENGLAND DAN
- 17 RITA COOLIDGE
- 18 JACKSON BROWNE
- 19 ANDREW GOLD
- 20 ELO
- 21 STEV (solo)
- 22 LINDA RONSTADT
- 23 STARS
- 24 ROD STEWART
- 25 ATLANTA RS
- 26 WET WILLIE
- 27 ALLAN CLARKE

ADDS: 28 29 30 31 32 33

They're Already "On Broadway":

Y100 add 26
CKLW 21-17
WDRQ 25-20
KFRC debut 29
WICC add
94Q 29-23
WTIX on
WLEE add 28
KHFI add
WFLI on
WLAC add

KNDE on
WRFC add
98Q add
WFLB add
WAIR add
WTMA on
WKNX debut 15
KDON add
KSLY 22-17
KCBN on



GEORGE BENSON

"ON BROADWAY"

From his RIAA gold album "Weekend In LA"



on Warner Bros. Records

Produced by Tommy LiPuma

2.93

Atlanta

- 1 BEE GEES ("Power")
 - 2 BARRY MANILOW
 - 3 SAMANTHA SANG
 - 4 BILLY JOEL (solo)
 - 5 ERIC CLAPTON
 - 6 KANSAS
 - 7 ANDREW GOLD
 - 8 LE BLANC & CARR
 - 9 CHUCK MANGIONE
 - 10 HEATWAVE
 - 11 DAVID GATES
 - 12 YVONNE ELLMAN
 - 13 ART GARFUNKEL
 - 14 STARGARD
 - 15 JACKSON BROWNE
 - 16 ATLANTA RS
 - 17 JAY FERGUSON
 - 18 BOB WELCH
 - 19 ELO
 - 20 STYX (solo)
 - 21 RITA COOLIDGE
 - 22 FLACK & HATHAWAY
 - 23 ROD STEWART
 - 24 RAYDIO
 - 25 LOU RAVLS
 - 26 SARAH SILENT
 - 27 ENGLAND DAN
 - 28 GENE COTTON
 - 29 EDDIE MONEY
 - 30
- ADD: WOODS
RUBICON
CARPENTERS

KRBE

Houston

- 1 BEE GEES ("Power")
 - 2 BARRY MANILOW
 - 3 SAMANTHA SANG
 - 4 DAVID GATES
 - 5 KANSAS
 - 6 DAN HILL
 - 7 BARRY MANILOW
 - 8 CHIC (solo)
 - 9 ANDREW GOLD
 - 10 RAYDIO
 - 11 BILLY JOEL (solo)
 - 12 JACKSON BROWNE
 - 13 ELO
 - 14 STARGARD
 - 15 BOB WELCH
 - 16 ROD STEWART
 - 17 CRYSTAL GAYLE
 - 18 TOM PETTY
 - 19 JAY FERGUSON
 - 20 CARPENTERS
 - 21 JOHN WILLIAMS BAND
 - 22 RITA COOLIDGE
 - 23 STEEL DAN
 - 24 ENGLAND DAN
 - 25 ANDY GIBB
 - 26 LINDA RONSTADT
 - 27
 - 28 ATLANTA RS
 - 29 BTG
 - 30 SARAH SILENT
- ADD: WOODS
RUBICON
CARPENTERS

96X

Miami

- 1 BEE GEES ("Power")
 - 2 BARRY MANILOW
 - 3 SAMANTHA SANG
 - 4 NATALIE COLE
 - 5 BARRY MANILOW
 - 6 BEE GEES ("Power")
 - 7 TRAMPS
 - 8 RAYDIO
 - 9 STARGARD
 - 10 DAN HILL
 - 11 JACKSON BROWNE
 - 12 MICHAEL ZAGER
 - 13 SAMANTHA SANG
 - 14 ENGLAND DAN
 - 15 AMEY HURAY
 - 16 JAY FERGUSON
 - 17 YVONNE ELLMAN
 - 18 PARLIAMENT
 - 19 KANSAS
 - 20 ANDY GIBB
 - 21 ERIC CLAPTON
 - 22 ELO
 - 23 ROD STEWART
 - 24 JOHN WILLIAMS BAND
 - 25 ENGLAND DAN
 - 26 STYX (solo)
 - 27 ANDREW GOLD
 - 28 LOU RAVLS
 - 29 FLACK & HATHAWAY
 - 30
- ADD: 20 20 20

WEST

KTLK

1280 Denver

- 1 BEE GEES ("Power")
 - 2 BARRY MANILOW
 - 3 SAMANTHA SANG
 - 4 BILLY JOEL (solo)
 - 5 ERIC CLAPTON
 - 6 ANDY GIBB
 - 7 PAUL DAVIS
 - 8 ELO
 - 9 BOB WELCH
 - 10 QUEEN
 - 11 DAN HILL
 - 12 ERIC CLAPTON
 - 13 GENE COTTON
 - 14 STEEL DAN
 - 15 JAY FERGUSON
 - 16 PLAYER (solo)
 - 17 ART GARFUNKEL
 - 18 KANSAS
 - 19 BARRY MANILOW
 - 20 LITTLE RIVER BAND
 - 21 ANDREW GOLD
 - 22 KANSAS (solo)
 - 23 LE BLANC & CARR
 - 24 ELO (solo)
 - 25 DAVID GATES
 - 26 LINDA RONSTADT
 - 27 ENGLAND DAN
 - 28 STYX (solo)
 - 29 BEE GEES ("Power")
 - 30 JEFFERSON STARSHIP
- ADD: 20
WE T WILLIE

KFL 64

Los Angeles

- 1 BEE GEES ("Power")
 - 2 BARRY MANILOW
 - 3 ERIC CLAPTON
 - 4 SAMANTHA SANG
 - 5 ANDY GIBB
 - 6 BEE GEES ("Power")
 - 7 BOB WELCH
 - 8 DAN HILL
 - 9 ANDREW GOLD
 - 10 ENGLAND DAN
 - 11 KANSAS
 - 12 LE BLANC & CARR
 - 13 BILLY JOEL (solo)
 - 14 NATALIE COLE
 - 15 ART GARFUNKEL
 - 16 JAY FERGUSON
 - 17 ENGLAND DAN
 - 18 QUEEN
 - 19 RITA COOLIDGE
 - 20 LINDA RONSTADT
 - 21 PLAYER (solo)
 - 22 PAUL SIMON (solo)
 - 23 YVONNE ELLMAN
 - 24 BEE GEES (solo)
 - 25 GENE COTTON
 - 26 DAVID GATES
- ADD: JACKSON BROWNE
R FLACK HATHAWAY
BEE GEES ("Power")
PLAYER (solo)
JEFFERSON STARSHIP
WINGS

KIIS-FM

Los Angeles

- 1 SAMANTHA SANG
 - 2 BEE GEES ("Power")
 - 3 BEE GEES ("Power")
 - 4 BILLY JOEL (solo)
 - 5 QUEEN
 - 6 DAN HILL
 - 7 ROD STEWART
 - 8 STEEL DAN ("Power")
 - 9 ERIC CLAPTON
 - 10 PAUL DAVIS
 - 11 LE BLANC & CARR
 - 12 KANSAS
 - 13 YVONNE ELLMAN
 - 14 JACKSON BROWNE
 - 15 ELO
 - 16 RANDY NEWMAN (solo)
 - 17 LITTLE RIVER BAND
 - 18 BOB WELCH
 - 19 BEE GEES ("Power")
 - 20 LINDA RONSTADT ("Power")
 - 21 ATLANTA RS
 - 22 JEFFERSON STARSHIP
 - 23 PLAYER (solo)
 - 24
 - 25
 - 26
 - 27
 - 28
 - 29
 - 30
- ADD: 22

KJR

Seattle

- 1 BEE GEES ("Power")
 - 2 QUEEN
 - 3 SAMANTHA SANG
 - 4 CHIC (solo)
 - 5 LITTLE RIVER BAND
 - 6 BOB WELCH
 - 7 ERIC CLAPTON
 - 8 BARRY MANILOW
 - 9 KANSAS
 - 10 LE BLANC & CARR
 - 11 NATALIE COLE
 - 12 PAUL DAVIS
 - 13 HEATWAVE
 - 14 ANDREW GOLD
 - 15 BEE GEES ("Power")
 - 16 EARTH WIND & FIRE (solo)
 - 17 DAVID GATES
 - 18 ENGLAND DAN
 - 19 RITA COOLIDGE
 - 20 CHUCK A MANSBORG
 - 21 ABBA
 - 22 RAYDIO
 - 23 STYX (solo)
 - 24
 - 25
 - 26
 - 27
 - 28
 - 29
 - 30
- ADD: GENE COTTON
GORDON LIGHTFOOT (DP)
RUBICON (DP)
BILLY JOEL (solo) (DP)

KFRC-610

San Francisco

- 1 SAMANTHA SANG
 - 2 BEE GEES ("Power")
 - 3 ANDY GIBB
 - 4 ERIC CLAPTON
 - 5 BEE GEES ("Power")
 - 6 BARRY MANILOW
 - 7 HEATWAVE
 - 8 BILLY JOEL
 - 9 RAYDIO
 - 10 DAN HILL
 - 11 ODYSSEY
 - 12 YVONNE ELLMAN
 - 13 KANSAS
 - 14 EDDIE MONEY
 - 15 K.C. & SUNSHINE BAND
 - 16 NATALIE COLE
 - 17 PAUL DAVIS
 - 18 EARTH WIND & FIRE (solo)
 - 19 ROD STEWART
 - 20 BOB WELCH
 - 21 FLACK & HATHAWAY
 - 22 ELO
 - 23 QUEEN
 - 24 JEFFERSON STARSHIP
 - 25 JAY FERGUSON
 - 26 ANDREW GOLD
 - 27 BEE GEES ("Power")
 - 28 JACKSON BROWNE
 - 29 TOM PETTY
 - 30 ROD STEWART
- ADD: WOODS
BOB WELCH
JEFFERSON STARSHIP (solo)
TRAMPS

96HX

DENVER

- 1 SAMANTHA SANG
 - 2 BOB WELCH
 - 3 BEE GEES ("Power")
 - 4 QUEEN
 - 5 BILLY JOEL (solo)
 - 6 KANSAS
 - 7 BARRY MANILOW
 - 8 ELO
 - 9 ERIC CLAPTON
 - 10 JACKSON BROWNE
 - 11 STYX (solo)
 - 12 DAN HILL
 - 13 LITTLE RIVER BAND
 - 14 KANSAS (solo)
 - 15 STEEL DAN
 - 16 GORDON LIGHTFOOT
 - 17 LE BLANC & CARR
 - 18 PAUL DAVIS
 - 19 STYX (solo)
 - 20 JEFFERSON STARSHIP
 - 21 ELO (solo)
 - 22 JEFFERSON STARSHIP
 - 23 CHIC CHUCK MANGIONE
 - 24 ELVIS COSTELLO
 - 25 PLAYER (solo)
 - 26 DAVID GATES
 - 27 GENE COTTON
 - 28 RAYDIO
 - 29 ENGLAND DAN
 - 30
- ADD: YVONNE ELLMAN
RUBICON
JEFFERSON STARSHIP ("Power") (LP)
STEEL DAN ("Power") (LP)

B-100

San Diego

- 1 BEE GEES ("Power")
 - 2 BOB WELCH
 - 3 KANSAS
 - 4 PAUL DAVIS
 - 5 JACKSON BROWNE
 - 6 SAMANTHA SANG
 - 7 ERIC CLAPTON
 - 8 ELO
 - 9 JAY FERGUSON
 - 10 ANDY GIBB
 - 11 ROD STEWART
 - 12 GENE COTTON
 - 13 DAN HILL
 - 14 STEEL DAN
 - 15 RAYDIO
 - 16 ENGLAND DAN
 - 17 LE BLANC & CARR
 - 18 RITA COOLIDGE
 - 19 ANDREW GOLD
 - 20 STYX (solo)
 - 21 BEE GEES ("Power")
 - 22 YVONNE ELLMAN
 - 23 PAUL SIMON (solo)
 - 24 JEFFERSON STARSHIP
 - 25 KISS (solo)
 - 26 LINDA RONSTADT
 - 27 K.C. & SUNSHINE BAND
 - 28 JOHN WILLIAMS
 - 29 FLEETWOOD MAC ("Power")
 - 30 BEE GEES ("Power")
- ADD: None

93 KHJ

Los Angeles

- 1 BEE GEES ("Power")
 - 2 SAMANTHA SANG
 - 3 BILLY JOEL (solo)
 - 4 BEE GEES ("Power")
 - 5 ANDY GIBB
 - 6 DAN HILL
 - 7 CHIC (solo)
 - 8 BARRY MANILOW
 - 9 QUEEN
 - 10 ERIC CLAPTON
 - 11 STEEL DAN
 - 12 STYX (solo)
 - 13 LITTLE RIVER BAND
 - 14 LE BLANC & CARR
 - 15 BOB WELCH
 - 16 ART GARFUNKEL
 - 17 LYNRYD SKYNYRD
 - 18 DOOLY PARTON (solo)
 - 19 JACKSON BROWNE
 - 20 ENGLAND DAN
 - 21 JAY FERGUSON
 - 22 RITA COOLIDGE
 - 23 JOHN WILLIAMS
 - 24 BEE GEES ("Power")
 - 25 BEE GEES (solo)
 - 26 ROD STEWART (solo)
 - 27 KANSAS
 - 28
 - 29
 - 30
- ADD: 20

PARALLELS

Parallel I: Selected major market stations that are format dominant* in their market and/or are the major sales influence. These stations usually play under 35 records in total.

Parallel II: Key stations in selected markets that are format dominant in their respective markets, and influence rack buying patterns for their region. This category also will include some major market stations that are not the dominant ratings/sales influence, but have demonstrated importance in their respective markets. These stations will usually be programming 35 or less total current selections.

Parallel III: All other reporting stations. This parallel also covers stations with longer playlists. It also includes secondary reporters that are not the format dominant station in their market but influence the market considerably.

* Format dominance determined from the latest Arbitron survey available in that market.

★ DENOTES FIRST WEEK IN PARALLELS

ABBA Name Of The Game (A11) LP: The Album. Lists stations for Northeast, South, Midwest, and West.

BEE GEES Stayin' Alive (RSO) LP: Saturday Night Fever. Lists stations for Northeast, South, Midwest, and West.

BEE GEES Night Fever (RSO) LP: Saturday Night Fever. Lists stations for Northeast, South, Midwest, and West.

JACKSON BROWNE Running On Empty (Asylum) LP: Running On Empty. Lists stations for Northeast, South, Midwest, and West.

BEE GEES Night Fever (RSO) LP: Saturday Night Fever. Lists stations for Northeast, South, Midwest, and West.

JACKSON BROWNE Running On Empty (Asylum) LP: Running On Empty. Lists stations for Northeast, South, Midwest, and West.

ERIC CLAPTON Lay Down Sally (RSO) LP: Slow Hand. Lists stations for Northeast, South, Midwest, and West.

NATALIE COLE Our Love LP: Thankful. Lists stations for Northeast, South, Midwest, and West.

GENE COTTON Before My Heart... (Ariola) LP: Save The Dancer. Lists stations for Northeast, South, Midwest, and West.

YVONNE ELLIMAN If I Can't Have You (RSO) LP: Saturday Night Fever. Lists stations for Northeast, South, Midwest, and West.

RITA COOLIDGE The Way... You Do (A&M) LP: Anytime, Anywhere. Lists stations for Northeast, South, Midwest, and West.

GENE COTTON Before My Heart... (Ariola) LP: Save The Dancer. Lists stations for Northeast, South, Midwest, and West.

GENE COTTON Before My Heart... (Ariola) LP: Save The Dancer. Lists stations for Northeast, South, Midwest, and West.

YVONNE ELLIMAN If I Can't Have You (RSO) LP: Saturday Night Fever. Lists stations for Northeast, South, Midwest, and West.

YVONNE ELLIMAN If I Can't Have You (RSO) LP: Saturday Night Fever. Lists stations for Northeast, South, Midwest, and West.

ELO Sweet Talkin' Woman (UAJ/et) LP: Out Of The Blue. Lists stations for Northeast, South, Midwest, and West.

ELO Sweet Talkin' Woman (UAJ/et) LP: Out Of The Blue. Lists stations for Northeast, South, Midwest, and West.

ELO Sweet Talkin' Woman (UAJ/et) LP: Out Of The Blue. Lists stations for Northeast, South, Midwest, and West.

ENGLAND DAN & J.F. COLEY We'll Never Have... (Big Tree) LP: Somethings Don't Come Easy. Lists stations for Northeast, South, Midwest, and West.

JAY FERGUSON Thunder Island (Asylum) LP: Thunder Island. Lists stations for Northeast, South, Midwest, and West.

JAY FERGUSON Thunder Island (Asylum) LP: Thunder Island. Lists stations for Northeast, South, Midwest, and West.

JAY FERGUSON Thunder Island (Asylum) LP: Thunder Island. Lists stations for Northeast, South, Midwest, and West.

JAY FERGUSON Thunder Island (Asylum) LP: Thunder Island. Lists stations for Northeast, South, Midwest, and West.

JAY FERGUSON Thunder Island (Asylum) LP: Thunder Island. Lists stations for Northeast, South, Midwest, and West.

DAVID GATES Goodbye Girl (Elektra) Lists stations for Northeast, South, Midwest, and West.

ANDREW GAIL Thank You... (Asylum) LP: All This & Heaven Too. Lists stations for Northeast, South, Midwest, and West.

ANDREW GAIL Thank You... (Asylum) LP: All This & Heaven Too. Lists stations for Northeast, South, Midwest, and West.

ANDREW GAIL Thank You... (Asylum) LP: All This & Heaven Too. Lists stations for Northeast, South, Midwest, and West.

ANDREW GAIL Thank You... (Asylum) LP: All This & Heaven Too. Lists stations for Northeast, South, Midwest, and West.

ANDREW GAIL Thank You... (Asylum) LP: All This & Heaven Too. Lists stations for Northeast, South, Midwest, and West.



All you'll ever want to do
is listen...and listen again...
when you hear

David Castle's

new single

**"All I Ever
Want To Be
Is Yours"**

RR509

 A Joe Porter
Production



on Parachute Records
Distributed by Casablanca Record and FilmWorks, Inc.





Weird? In high school he was voted "Most Likely To Marry Outside His Species"!

I've got a great health insurance policy. In case of illness or injury requiring hospitalization, they'll automatically provide me with a semi-private bed!

I don't think (JOCK) has the metric system down pat yet. This morning I heard him remind his audience that the speed limit is 55 miles per hour - or 38.6 Celsius!

My wife always listens to my show - except when she has something very important to do. Like yesterday.... She said she couldn't listen because she had to polish the mailbox!

(Show close) This show was recorded live before a bored studio audience!

(Show open) AND NOW.... COMING TO YOU LIVE FROM THE OUTSKIRTS OF SHOW BUSINESS....

(Show open) Hello and welcome once again to the continuing and heartwarming radio program, "As The Record Spins" starring (Ed Jock) as the struggling young DJ who conducts a never-ending search for Truth, Justice, and his Missing Talent!

Calendar, topicals, jock lines.... For a complete FREE sample issue, write: O'LINERS, Dept. R, 366 West Bullard Ave., Fresno, California 93704 or call (209) 431-1502.

Others Getting Significant Action

Continued from the Back Page

MICHAEL ZAGER BAND "Let's All Chant" (Private Stock) 16/5 including WCAO, WAPE, K104, 17-12 at 96X, 33-31 KCBQ, 34-27 WRFC, debut 34 WPEZ, debut 30 WANS. WINGS "With A Little Luck" (Capitol) 16/10 including KHJ, KFRC, 293, WHBQ, 99X, WPGC, WRKO, WICC, TEN-Q, KCBQ. JOHN DENVER "It Amazes Me" (RCA) 16/2, WICC, KQEO, 19-18 WJBO, 23-21 WAQY, 30-27 KQWB, 21-18 KBIM, debut 37 WAIR, on KLMS. WAYLON & WILLIE "Mama Don't Let Your Babies Grow Up To Be Cowboys" (RCA) 15/1, KQDI, 35-30 at 298, 29-27 KERN, 15-10 KEVI, 17-14 WAKX, 24-22 WABB, 38-32 WAIR. ROBERT PALMER "Every Kinda People" (Island) 12/4 including KCBN, WCGQ, WAIR, debut 32 WYRE, debut 30 WFOM, on WCAO, WZUU. HOTEL "You'll Love Again" (Mercury) 11/2 including BJ106, 30-29 WERC, 33-27 WAIR, debut 29 WFOM, on WZUU. SHAUN CASSIDY "Do You Believe In Magic" (WB) 10/4, WMET, WBBQ, Y103, KSLY, 26-16 at JB105, 29-26 WGUY, debut 28 WDRC. ENCHANTMENT "It's You That I Need" (UA) 10/3, KEEL, WRFC, WACI, 9-9 WORQ, 37-36 WTXI, 24-19 WFM. STEELY DAN "Deacon Blues" (ABC) 10/3 including 96KX, WSPT, debut 26 KJRB, debut 30 KQWB, on WNOE, WIRK, WAKX.

National Request Tabulation

Table with columns: LW, TW, Teens, Adults. Lists songs like BEE GEES (Fever), QUEEN, ANDY GIBB, BEE GEES (Alive), SAMANTHA SANG, BARRY MANILOW, YVONNE ELLIMAN, KC & SUNSHINE, DAVID GATES, ANDREW GOLD.

Active Re-Currents

Table with columns: Artist, Song. Lists BILLY JOEL, ERIC CLAPTON, SAMANTHA SANG, STYX, YVONNE ELLIMAN, QUEEN, NATALIE COLE, ENGLAND DAN & JFC.

AOR HOT TRACKS

These tracks are those which have received concentrated airplay and positive reaction on AOR Radio over an extended period of time, and in many cases are still being programmed. The artists/groups selected have shown past success on Top 40 Radio Tracks which have been released as singles as designated by (*) AOR Tracks are listed in order of their level of airplay and acceptance. ATLANTA RHYTHM SECTION "Imaginary Lover" BEE GEES "Stayin' Alive" Night Fever "Isat Night Fever" JACKSON BROWNE "Running On Empty" ERIC CLAPTON "Lay Down Sally" "Cocaine" "The Core" ELO "Turn To Stone" "Sweet Talkin' Woman" "Night In The City" ART GARFUNKEL "Wonderful World" ANDREW GOLD "Thank You For Being A Friend" JEFFERSON STARSHIP "Count On Me" BILLY JOEL "Just The Way You Are" KANSAS "Dust In The Wind" "Point Of Know Return" GORDON LIGHTFOOT "The Circle Is Small" LYNYRD SKYNYRD "What's Your Name" "What's That Smell" MANFRED MANN "Quinn" QUEEN "We Are The Champions" "We Will Rock You" "Spread Your Wings" LINDA RONSTADT "Tumblin' Dice" "It's So Easy" "Blue Bayou" "Carmelites" "Poor" BOZ SCAGGS "Hard Times" "Falling" "1993" "Hollywood" STEELY DAN "Jesse" "Peg" "Aja" "Blues" "Black Cow" ROD STEWART "You're In My Heart" "Joking" "Hot Legs" "Hagin'" STYX "Come Sail Away" "Fooling Yourself" "Grand Illusion" BOB WELCH "Sentimental Lady" "Ebony Eyes" VAN HALEN "You Really Got Me"

BOB WELCH Ebony Eyes (Capitol)

Radio station call letters and frequencies for Bob Welch's 'Ebony Eyes' across various regions.

SAMANTHA SANG Emotion (Private Stock)

Radio station call letters and frequencies for Samantha Sang's 'Emotion' across various regions.

BARRY MANILOW Can't Smile... (Arista)

Radio station call letters and frequencies for Barry Manilow's 'Can't Smile...' across various regions.

KANSAS Dust In The Wind (Kirshner)

Radio station call letters and frequencies for Kansas's 'Dust In The Wind' across various regions.

HEATWAVE Always & Forever (Epic)

Radio station call letters and frequencies for Heatwave's 'Always & Forever' across various regions.

ROD STEWART Hot Legs (WB)

Radio station call letters and frequencies for Rod Stewart's 'Hot Legs' across various regions.

RAYDIO Jeck & Jill (Arista)

Radio station call letters and frequencies for Raydio's 'Jeck & Jill' across various regions.

LoBLANC & CARR Falling (Big Tree)

Radio station call letters and frequencies for LoBlanc & Carr's 'Falling' across various regions.

LITTLE RIVER BAND Happy Anniversary (Harvest)

Radio station call letters and frequencies for Little River Band's 'Happy Anniversary' across various regions.

DAN HILL Sometimes When... (20th)

Radio station call letters and frequencies for Dan Hill's 'Sometimes When...' across various regions.

JEFFERSON STARSHIP Count On Me (RCA/Grunt)

Radio station call letters and frequencies for Jefferson Starship's 'Count On Me' across various regions.

LITTLE RIVER BAND Happy Anniversary (Harvest)

Radio station call letters and frequencies for Little River Band's 'Happy Anniversary' across various regions.

RAYDIO Jeck & Jill (Arista)

Radio station call letters and frequencies for Raydio's 'Jeck & Jill' across various regions.

ROD STEWART Hot Legs (WB)

Radio station call letters and frequencies for Rod Stewart's 'Hot Legs' across various regions.

BOB WELCH Ebony Eyes (Capitol)

Radio station call letters and frequencies for Bob Welch's 'Ebony Eyes' across various regions.

Large advertisement for O'Liners radio show, including contact information and a list of featured songs and artists.

CAPITOL'S GOT THE HIT!

Julie Newton's
"It's a Heartache"⁴⁵⁵²
It's the One! It's a smash!

Bruce Wendell
VICE PRESIDENT PROMOTION



THE PICTURE PAGE

Ringo Joins Portrait



Larry Harris, Vice President and General Manager of Portrait Records has announced the signing of Ringo Starr to Portrait Records. Pictured above toasting the event are (left to right): Hillary Girrard, manager; Vice President A&R Lorne Saifer; Ringo Starr; attorney Bruce Grakal and Larry Harris.

Aja Gold Presented



Steve Diener, President of ABC Records, recently presented Walter Becker and Donald Fagen of Steely Dan with their platinum records for their latest album. Pictured (left to right): Becker, Diener, and Fagen.

Atlantic Maintains Its Average



The Average White Band has re-signed an exclusive long-term recording contract with Atlantic Records. The announcement was made by Atlantic Chairman Ahmet Ertegun. Shown at the signing ceremonies are, from left: attorney Gary Baker; AWB member Malcolm 'Molly' Duncan; Atlantic Senior Vice President of Promotion Dick Kline; AWB members Steve Ferrone and Roger Ball; AWB lawyer Peter Thall; Atlantic Chairman Ahmet Ertegun; Executive Vice President Sheldon Vogel; AWB member 'Onnie' McIntyre; special counsel for AWB Sandor Frankel; Atlantic President Jerry Greenberg; AWB manager David Mintz; Atlantic Vice President/Director of Special Markets Hillery Johnson; kneeling in front from left: AWB member Hamish Stuart; Atlantic National Pop Album Promotion Director Tunc Erim, and AWB member Alan Gorrie.

Green With Well-Wishers



Hi recording artist Al Green recently performed at the Dorothy Chandler Pavillion in Los Angeles. On hand to help celebrate after the first show were (left to right): Rod McGrew, concert promoter; Fred Jordan, Green's music conductor; Green; and Pat Simmons of the Doobie Brothers.

Spellbound At EMI America



Don Grierson, Vice President, A&R, EMI America Records has announced the signing of San Francisco-based rock band Spellbound to an exclusive, worldwide recording agreement. Pictured after the contract signing are (l-r): Jim Mazza, President and Chief Operating Officer; Spellbound member James Preston; Jim Golden, one of the group's negotiators; Spellbound members David Lenchner, Barry Flast, Ralph Carter, and Bill Burgess; Jill Jones, of the group's contract negotiating firm; Ron Umile, the group's manager; Don Grierson; and Bill Traut, one of the group's negotiators.

Weir Friends At Roxy



Bob Weir recently appeared at the Roxy in L.A. Sipping wine backstage are (left to right): Cindy Williams; Bob Weir; Arista's Vice President of West Coast Operations Michael Lippman; and Dwight Twilley of the Dwight Twilley Band.

**The Management and Staff
of
KIIS and KIIS-FM**

**would like to thank
the entire Los Angeles Promotion Community**

**Harry Akaki, MS Distributing
Gil Bogos, RCA
Mike Borchetta, Independent
Scott Burns, Elektra/Asylum
Lucky Carle, UA Music
Edna Collison
Brad Cramer, Epic
Chris Crist, Warner Bros.
Gary Diamond, Arista
Barney Fields, Independent
Barry Freeman, Atlantic**

**Bob Garland, Columbia
Shelly Heber, Image Marketing
Sam Hernandez, Record Merch.
Ron Lanham, Elektra/Asylum
Pat Martine, UA
Leanne Meyers, Image Marketing
Jason Minkler, RSO
Louie Newman, Private Stock
Bill Pfordresher, TK
Tony Richland, Independent**

**Steve Rowland, Atlantic
George Russell, Independent
Susan Scharf, Capitol
Pete Schwartz, Columbia
Laurie Spoon, MCA
Don Stowne, Mercury
Bill Taylor, Chrysalis
Jan Walner, Casablanca
Dale White, Ariola America
Ellen White, Arista
Warren Williams, Columbia**

for their understanding and support this past year.

**Good friends are hard to find
and we appreciate the ones we have.**

Thank You!

AOR

(ALBUM ORIENTED ROCK)



Jeff Gelb

Welcome back to the wonderful world of Arbitron. From the ratings results received so far, some congratulations are in order: To Bob Burch and Shelley Grafman of Century Broadcasting who have two hits so far this book in KMEL/San Francisco (congratulations to Bobby Cole and the staff) and WABX/Detroit (PD Ted Ferguson and his crew); Bill Hennes and the people at WKQX/Chicago; Frank Cody and the staff of KLOS and Sam Bellamy and the people at KMET, two Los Angeles AOR stations who have, for the second book in a row, put AOR radio on top of the L.A. rockers. For more detailed ratings results, see the summaries elsewhere in this issue. For those of you still awaiting word, best of luck.

WNEW-FM Programs Upcoming Wings Album

WNEW-FM/New York acquired a copy of the upcoming, supposedly unavailable, Paul McCartney & Wings album, "London Town," and aired it in its entirety on several occasions last week.

Music Director Tom Morrera told R&R: "I imagine we will get a cease and desist order, but we'll play it until then. I don't think we're liable for legal action until we're told to stop."

When asked where the station acquired the album, Morrera said, "To quote my boss (Scott Muni), 'it came from the 3rd floor of a 3-floor tenement on Third Avenue'...This is standard procedure for us, to get things way in advance. Scott has more connections around the world than anybody. We've done it before and I'm sure we'll do it again."

Listener reaction to the album's unveiling was mixed, according to Morrera. "We told (the listeners) that we were going to be airing a new album by a major artist. Once we started to play it and they realized it wasn't the new Bruce Springsteen album they were not as enthused about it. The people who called who were into the album we were playing enjoyed it very much."

Morrera described the sound of the new album as closer to McCartney's pre-Wings recordings than his more recent material. "There are fourteen cuts on it," he said. "The longest one is about six minutes and the shortest around three. It's pop; it's commercial, mostly up pop rockers. I think there's probably three or four very good singles on it."

Evolution

Dwight Douglas has resigned as PD of DC101/Washington D.C. He will be announcing new plans shortly. No replacement at DC101 has been named... Jim Johnson, PD of W4/Detroit is now also the station's morning man, replacing Steve Dahl who is working mornings at WDAI/Chicago...WMHE/Toledo's new PD is Keith James, formerly with WGCL/Cleveland. WMHE's Jon Fisher has left the station to become QFM96/Columbus' new morning person...WRPL/Charlotte MD Debbie Calton has left the station. No new MD has been named...WWCK/Flint's new Creative Director is Don Swidell, from WRIF/Detroit. WWCK also has a new 7-12 midnight air personality, Steve Stadler from WMJC/Birmingham, Mich... Bob Church has been named MD at WORJ/Orlando...WAAF/Worcester's new Promotions Director is Joe Biedryzcki...Joe Regelski has joined the news department at KOME/San Jose. He was most recently News and PA Director of KLRB-FM/Carmel...Chris Burns is KGON/Portland's new afternoon newscaster... Jerry Evans has exited Y94/Fresno, where he did midday airwork...Jerry Kaye is new to KLOS/Los Angeles where he is doing part-time airwork. He was most recently doing an airshift at KROQ/Burbank...Dave Charity from WALL/Middletown, N.Y. is now doing part-time airwork at WPLJ/New York...Barry Vaughn, former weekendender at WRVR/New York is now fulltime overnights at the station...Dan Campbell, former afternoon drive at WROK/Rockford, is now doing afternoons at Y-95/Rockford. Fred Garfield, weekendender at WKQX/Chicago, is also doing weekend airwork at Y-95.



WHITE IN NEW YORK—Elektra/Asylum's Lenny White played New York's Bottom Line Club recently, and WRVR/New York's MD Doug Harris visited him backstage. Pictured (l-r) are EIA Jazz Division General Manager Dr. Don Mizell, White, and Harris.

Color

LUCKY NUMBER: WBLM/Lewiston-Portland made five a lucky number for their listeners recently as they celebrated their fifth anniversary as an AOR. They gave away groups of five albums all day long to listeners who called in with their WBLM reminiscences and best wishes. They also offered albums to the listener who could recall the names of all of the WBLM disc jockeys since the station's inception. So far no one has had total recall (only one WBLM staff member, a jock turned salesperson, is a five-year veteran of the station).

GUITARS OF THE STARS: WQFM/Milwaukee, in conjunction with WB Records and a local musical instrument shop, is having a drawing for a Fender Stratocaster guitar autographed by Ronnie Montrose.

2500 SKI-DOO: WMJQ/Rochester sponsored a "Magic" ski party recently, giving away 2500 ski lift passes and loading up ten busses for a ski trip to a local resort.

MIXED MEDIA: KTMS/Santa Barbara, in conjunction with First Artists Productions, is conducting a talent search for a listener to sing the theme song for an upcoming TV pilot called "California Girls." Wonder why they couldn't use the Beach Boys' classic?

SOMETHING IN THE AIR: WCCC/Hartford, in conjunction with Lifesong's Crack the Sky, invited its listeners to "crack the sky" with a personal message of their choice. Winner of the drawing had an airplane carry a banner over Connecticut skies that read, "Spring Is Here."

FREE MUSIC MONTH: To celebrate their second anniversary as an AOR, ROCK 96/Fresno is giving away concert tickets, albums and stereo gear to listeners all month long.

THE HEAVENLY EXPRESS: WAAF/Worcester has chartered a bus for call-in winners to travel to Boston for an upcoming Godz/Angels concert.

WEREWOLVES TO LONDON: WCAS/Cambridge, in conjunction with Asylum and Warren Zevon, is sponsoring a free trip to London for the listener who correctly answers the most trivia questions the station is asking on the subject of werewolves.

JOURNEY TO ROME: WMMS/Cleveland, in conjunction with Columbia Records and Journey, is offering their listeners a trip to Paris and Rome. The trip includes airfare, accommodations, sight-seeing, and \$101 (WMMS' dial position) spending money. Winning postcard will be drawn by a Journey member at the group's upcoming Cleveland concert appearance.

Update

We want your photos! The AOR section is your best opportunity to showcase your station and its promotional activities. You needn't be an R&R reporter to send us your best photographs to share with your fellow AOR programmers. Send them to me via the paper.

AOR stations nationwide are gearing up for this weekend's Cal Jam 2, an outdoor rock concert/festival. KMET/Los Angeles will be carrying live reports from the site throughout the concert. Nova Broadcasting Services will be feeding reports from the site to WYDD/Pittsburgh, WORJ/Orlando and WMMS/Cleveland. KOME/San Jose will be sending a busload of listeners to the concert as the grand prize in a current promotion. KSJO/San Jose is giving away tickets to the event, plus commemorative T-shirts, and airing mini-concerts of some of the artists scheduled to play at the one-day concert...FM103/Ann Arbor's all-night Jazz show "Night Train" is celebrating its third anniversary on the air with a ticket giveaway to a local appearance of Carla Bley. Show host Michael G. Nastos reports tremendous listener response to the show, which programs "traditional" Jazz music, as opposed to the current Jazz-Rock crossover material...99FM/Wheeling needs record service, all labels. Contact Tory at (304) 232-9935...Congratulations to WBRU/Providence for their part in raising \$13,000 in a recent Rhode Island leukemia radiothon...The Population Institute's Rock Project has announced a winner to its first National Condom Couplet Contest, as mentioned in an earlier Update. Judges Grace Slick, Ben Fong-Torres, Janis Ian, Frank Zappa and Chinga Chavin chose the following as the winning entry: "From using condoms you will learn no deposit means no return." The winner received a solid gold condom for her couplet...DIR Broadcasting celebrated the first anniversary of their "Live From The Bottom Line" syndicated show with a concert featuring David Bromberg and his friends, including Phoebe Snow, Loudon Wainwright III and Dion...Heard from the people at WDIX-FM, a cable outlet on Long Island which is doing very well. They service over 60,000 Suffolk County subscribers to the FM Stereo Cable Service, offering a very localized alternative to New York FM radio programming...Get well soon to Pat Simpson, MD of WHHY/Montgomery who is recuperating from health problems...Check out the new People magazine (Genevieve Bujold cover-featured) for a piece on Lee Abrams, of the Burkhart-Abrams consulting firm. It's always interesting to see how the "straight-press" treats radio industry figures.

Concerts And Conversations

PRESENTATIONS: WSAN/Allentown presented Eddie Money and Aztec Two-Step in \$1 concerts...WOUR/Utica presented NRBQ for 96 cents...WCCC/Hartford presented Crack the Sky for \$1.07.

RADIO CONCERTS: Horslips and Eddie Money on WLIR/Long Island...Mahogany Rush on KMOD/Tulsa...Elvis Costello on WSAN/Allentown...NRBQ on WOUR/Utica... Jay Ferguson on WAAF/Worcester...Peter Hammill on KALX/UC Berkeley...AWB and Elvis Costello on CHUM/Toronto...Crack the Sky, Sea Level and Outlaws on DC101/Washington, DC...Moonlighters on KWFMT/Tulsa.

CONVERSATIONS: Journey on KXFM/Santa Maria...Gary Wright on WTUE/Dayton and 99FM/Wheeling...Outlaws and NRBQ on WCMF/Rochester...Alessi on WLIR/Long Island...Willie Alexander, Aztec Two-Step, Billy Falcon and Pezband on WRPI/Troy...Jerry Garcia and Tom Robinson on KTIM/San Rafael...Phil Upchurch, Bad Boy, Journey and Van Halen on WIBA-FM/Madison...Emerson, Lake & Palmer on WKQQ/Lexington...Horslips, Doucette and Warren Zevon on WIOQ/Philadelphia... Willie Alexander and Outlaws on WBRU/Providence...Charlie Daniels on KFMF/Chico...Hoodoo Rhythm Devils on KOME/San Jose...Dr. Hook, Gary Wright and Detective on WOMP-FM/Wheeling...Jay Ferguson on WAAF/Worcester...National Lampoon on KZEL/Eugene...Bob Weir on WCAS/Cambridge...Hubert Laws on KPRI/San Diego...Bonnie Raitt on KTYD/Santa Barbara...Wet Willie on WROQ/Charlotte...Delbert McClinton on WSIM/Chattanooga and WVOK/Birmingham...Michael Murphey and Keith Emerson on KSHE/St. Louis.

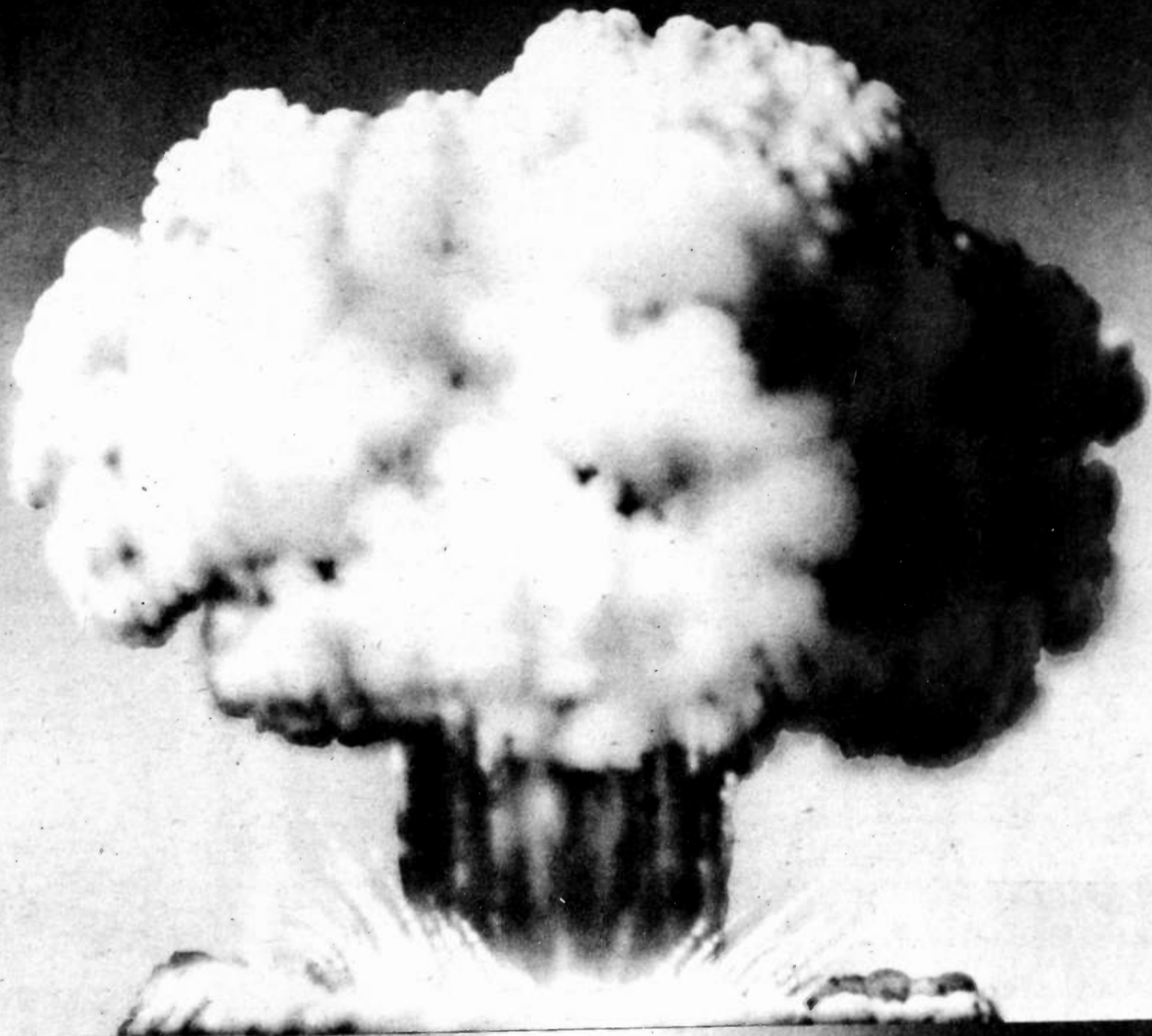

"BOMBS AWAY" AS 0315

The Bob Weir Explosion

Add a fast-breaking single to the hottest Bob Weir album ever, and you've got a nuclear-powered combination. First there was a tremendous sales impact for the album, then rave reviews for his current nationwide concert tour, and now immediate adds on the single, "Bombs Away." Bob Weir is touching off a major chain reaction.



AB 4155

Single debuts #89 - Billboard

Immediate adds on: KLIF WPHD WBBQ 98Q KAYC WFBC #30
KJOY KRLC WING KSLY #29 WEEI-FM WFOM WALG
WMAZ WGNI KERP KSKG WAIR WORG WANS WBBM-FM
WIFC WKAU KATA KGIL

"Bombs Away." The first single from Bob Weir's "Heaven Help The Fool!"
On Arista Records and Tapes.



Radio & Records

Album Airplay/ 40

Chart Summary

March 17, 1978

1	JACKSON BROWNE	Running On Empty (Asylum)	"Load-Out/Stay" "Thunder" Title
2	JEFFERSON STARSHIP	Earth (Grunt)	"Count" "Love Too Good" "All Nite"
3	ERIC CLAPTON	Slow Hand (RSO)	"Sally" "Cocaine" "Wonderful" lead
4	LITTLE FEAT	Waiting For Columbus (WB)	"Atlanta" "Dream" "Fat Man" lead
5	BILLY JOEL	Stranger (Col)	"Way You Are" Title "Movin"
6	WARREN ZEVON	Excitable Boy (Asylum)	Title "London" "Johnny"
7	STEELY DAN	Aja (ABC)	"Josie" "Cow" "Deacon"
8	ATLANTA RHYTHM SECTION	Champagne Jam (Polydor)	"Lover" Title "Bother" lead
9	JOURNEY	Infinity (Col)	"Wheel" "Anytime" "Lights"
10	ROBERT PALMER	Double Fun (Island)	"Overwhelm" "People" "Come" lead
11	BOB WEIR	Heaven Help The Fool (Arista)	"Bombs" Title "Easy"
12	QUEEN	News Of The World (Elektra)	"Rock/Champs" "Needs You"
13	ROD STEWART	Foot Loose & Fancy Free (WB)	"Legs" "Joking"
14	KANSAS	Point Of Know Return (Kirshner)	"Dust" Title
15	MANFRED MANN	Watch (WB)	"California" "Quinn" "Circles"
16	TED NUGENT	Double Live Gonzo (Epic)	"Baby" "Cat" "Wang" lead
17	VAN HALEN	Van Halen (WB)	"Got Me" "Ice Cream" "Jamie" lead
18	GORDON LIGHTFOOT	Endless Wire (WB)	"Circle" "Katy" Title
19	ELO	Out Of The Blue (Jet)	"Sweet Talkin'" "Blue Sky" "City"
20	ELVIS COSTELLO	My Aim Is True (Col)	"Detectives" leads
21	LYNYRD SKYNYRD	Street Survivors (MCA)	"One More Time" "Name" "Smell"
22	BOB WELCH	French Kiss (Capitol)	"Ebony" "Carolene" "Lady"
23	STYX	The Grand Illusion (A&M)	"Fooling" "Sail Away" Title
24	ART GARFUNKEL	Watermark (Col)	"World" "Saturday"
25	SEA LEVEL	Cats On The Coast (Capricorn)	"Secret" "Storm"
26	MICHAEL MURPHEY	Lone Wolf (Epic)	"Loners" "Paradise" lead
27	BE BOP DELUXE	Drastic Plastic (Harvest)	Variety Of Cuts
28	SAT. NIGHT FEVER	Soundtrack, Various Artists (RSO)	"Night Fever" "Alive"
29	GEORGE BENSON	Welcome To L.A. (WB)	"Broadway" "Blue" lead
30	FOTOMAKER	Fotomaker (Atlantic)	"Please" "All There" "All My Life"
31	ANDREW GOLD	All This & Heaven Too (Asylum)	"Genevieve" leads
32	OUTLAWS	Bring It Back Alive (Arista)	"Grass" "Stick Around"
33	KAYAK	Starlight Dancer (Janus)	"Be Mine" "Care" "Turn"
34	HEAD EAST	Head East (A&M)	"Gone" "Enjoy" lead
35	EMMYLOU HARRIS	Quarter Moon In A 10¢ Town (WB)	Variety Of Cuts
36	EDDIE MONEY	Eddie Money (Col)	"Hold On" "Two Tickets"
37	THE RUTLES	The Rutles (WB)	Variety Of Cuts
38	DAN HILL	Longer Fuse (20th)	"Touch" "Crazy"
39	WALTER EGAN	Not Shy (Col)	"Nights" leads
40	RONNIE MONTROSE	Open Fire (WB)	"Town" "Mystery"

Some new blood on this week's survey as new releases show strength and older ones begin to slip. Once again JACKSON was number one, with hits at 76% of our reporters. STARSHIP climbed into the number two spot, with hits at 61% of our reporters plus significant adds. FEAT inched up with hits at 49% of our reporters. ZEVON moved up. STEELY maintained. ARS was this week's highest debut, with adds at 76% of our reporters. JOURNEY inched up. PALMER jumped up significantly, with adds at 43% of our reporters plus significant hits. WEIR moved up, as did MANN. VAN HALEN took an impressive upward jump. LIGHTFOOT held steady. STYX resurged nicely. GARFUNKEL inched up. BE BOP had a good week, as did FEVER and FOTOMAKER. OUTLAWS debuted with adds at 31% of our reporters. EAST bounced back. RUTLES debuted with significant adds and hits. HILL bounced back. AWB and SWEET almost made the chart.

This chart is based solely on airplay and does not attempt to fabricate a trend. The artists in italics are those receiving the most rapid gain in airplay.

IN THE BIN

AWB
Warmer Communications (Atlantic)
YVONNE ELLIMAN
Night Flight (RSO)
ROBERT GORDON
Fresh Fish Special (Private Stock)
MEAT LOAF
Bat Out Of Hell (Cleve. Int.)
LINDA RONSTADT
Simple Dreams (Asylum)
BOZ SCAGGS
Down Two Then Left (Col)
SWEET
Level Headed (Capitol)

The albums listed in The Bin are those which received enough AOR reports to come significantly close to qualifying for this week's trendless Album Airplay/40 chart. Also included are albums that made the chart last week but did not receive enough continued airplay to make it again this week. These albums continue to get airplay on enough stations to be optional chart bounce-backs. In The Bin albums are listed in alphabetical order.

MOST ADDED

ATLANTA RHYTHM SECTION *Champagne Jam* (Polydor)—Added at 76% of our reporters.
ROBERT PALMER *Double Fun* (Island)—Added at 43% of our reporters.
OUTLAWS *Bring It Back Alive* (Arista)—Added at 31% of our reporters.
FOTOMAKER *Fotomaker* (Atlantic)—Added at 26% of our reporters.

THE HOTTEST

JACKSON BROWNE *Running On Empty* (Asylum)—Reported hot at 76% of our reporters.
JEFFERSON STARSHIP *Earth* (Grunt)—Reported hot at 61% of our reporters.
ERIC CLAPTON *Slow Hand* (RSO)—Reported hot at 61% of our reporters.
BILLY JOEL *Stranger* (Col)—Reported hot at 50% of our reporters.
LITTLE FEAT *Waiting For Columbus* (WB)—Reported hot at 49% of our reporters.

PROGRESSIVE SINGLES

1	PATTI SMITH	"Because The Night" (Arista)
2	JAY FERGUSON	"Thunder Island" (Asylum)
3	HENRY GROSS	"Only The Beautiful" (Lifesong)
tie	LITTLE RIVER BAND	"Happy Anniversary" (Harvest)
4	RITA COOLIDGE	"The Way You Do..." (A&M)
tie	LEBLANC & CARR	"Falling" (Big Tree)
tie	TOM ROBINSON BAND	"2-4-8 Motorway" (Harvest)
6	ALLAN CLARKE	"Shadow In The Street" (A&M)
tie	LINDA RONSTADT	"Poor, Poor Pitiful Me" (Asylum)
8	ENGLAND DAN & J.F. COLEY	"We'll Never Have..." (Big Tree)

Progressive Singles: Those 45rpm records receiving significant airplay by our AOR reporting stations. These singles are either not on an album or may be on an album not currently qualifying for the Album Airplay/40. They are listed in order of total reports received. This chart represents airplay only and does not attempt to fabricate a trend.

NORTHEAST

ADDED	
ATLANTA RHYTHM SEC.	Champagne Jam (Polydor) 78%
ROBERT PALMER	Double Fun (Island) 33%
AWB	Warmer Communications (Atl) 30%
OUTLAWS	Bring It Back Alive (Arista) 26%
HEAD EAST	Head East (A&M) 22%
HOTTEST	
JACKSON BROWNE	Running On Empty (Asylum) 67%
JEFFERSON STARSHIP	Earth (Grunt) 67%
BILLY JOEL	Stranger (Col) 67%
ERIC CLAPTON	Slow Hand (RSO) 56%
ELVIS COSTELLO	My Aim Is True (Col) 48%
STEELY DAN	Aja (ABC) 48%
WARREN ZEVON	Excitable Boy (Asylum) 48%

SOUTH

ADDED	
ATLANTA RHYTHM SEC.	Champagne Jam (Polydor) 82%
OUTLAWS	Bring It Back Alive (Arista) 41%
FOTOMAKER	Fotomaker (Atlantic) 29%
ROBERT PALMER	Double Fun (Island) 24%
HOTTEST	
JACKSON BROWNE	Running On Empty (Asylum) 76%
JEFFERSON STARSHIP	Earth (Grunt) 76%
ERIC CLAPTON	Slow Hand (RSO) 59%
BILLY JOEL	Stranger (Col) 53%
LITTLE FEAT	Waiting For Columbus (WB) 47%
STEELY DAN	Aja (ABC) 47%

MIDWEST

ADDED	
ATLANTA RHYTHM SEC.	Champagne Jam (Polydor) 79%
ROBERT PALMER	Double Fun (Island) 46%
FOTOMAKER	Fotomaker (Atlantic) 38%
OUTLAWS	Bring It Back Alive (Arista) 31%
BE BOP DELUXE	Drastic Plastic (Harvest) 21%
WALTER EGAN	Not Shy (Col) 21%
MICHAEL MURPHEY	Lone Wolf (Epic) 21%
HOTTEST	
JACKSON BROWNE	Running On Empty (Asylum) 92%
ERIC CLAPTON	Slow Hand (RSO) 92%
BILLY JOEL	Stranger (Col) 63%
QUEEN	News Of The World (Elektra) 50%
STEELY DAN	Aja (ABC) 50%
ROD STEWART	Foot Loose & Fancy Free (WB) 50%

WEST

ADDED	
ATLANTA RHYTHM SEC.	Champagne Jam (Polydor) 70%
ROBERT PALMER	Double Fun (Island) 58%
JEFFERSON STARSHIP	Earth (Grunt) 27%
OUTLAWS	Bring It Back Alive (Arista) 27%
AWB	Warmer Communications (Atl) 24%
HOTTEST	
JACKSON BROWNE	Running On Empty (Asylum) 73%
JEFFERSON STARSHIP	Earth (Grunt) 61%
LITTLE FEAT	Waiting For Columbus (WB) 58%
WARREN ZEVON	Excitable Boy (Asylum) 55%
BOB WEIR	Heaven Help The Fool (Arista) 52%

REGIONAL BREAKOUTS: The numbers refer to the percentage of stations in each area that reported the album as either a hot or an add.

On NBC-TV, March 22!

THE RUTLES

meet the rutles stereo

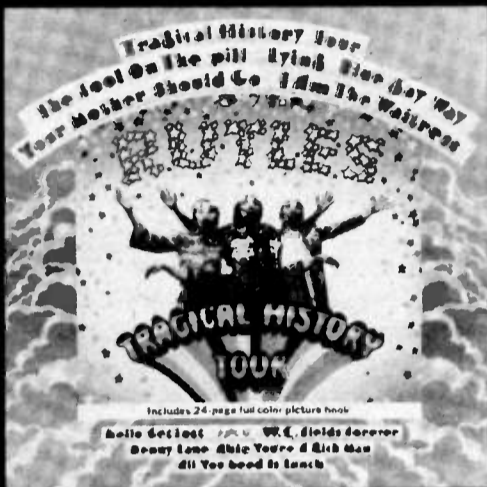

LET IT ROT



Their lives, their loves, their music, their trousers...

Now it can be told.

The story of RUTLEMANIA.

The four mop tops who made the Sixties what they are today. DIRK, NASTY, STIG AND BARRY.

The pre-fab four themselves. On your TV. On your turntable. On your knees. In the home. Incredible.

THEIR LIFE STORY. "All You Need Is Cash." On NBC-TV, March 22. Stars Eric Idle, Neil Innes, John Halsey, Rikki Fataar. With Dan Aykroyd, Terence Baylor, John Belushi, Jeanette Charles, George Harrison, Bianca Jagger, Mick Jagger, Bill Murray the K., Michael Palin, Gilda Radner, Paul Simon, Gwen Taylor, Ron Wood, Henry Woolf.

THEIR ALBUM. The Rutles' best songs available on a free LP. Free with every 20-page, full color Rutles booklet.

The Rutles.

On Warner Bros. records and tapes. HS 3151.
Directed by Gary Weis and Eric Idle.
Executive producer: Lorne Michaels.
Conceived and written by Eric Idle.
Music and lyrics by Neil Innes.
Produced by Gary Weis and Craig Kellm.
Edited by Aviva Slesin.
Photographed by Gary Weis.

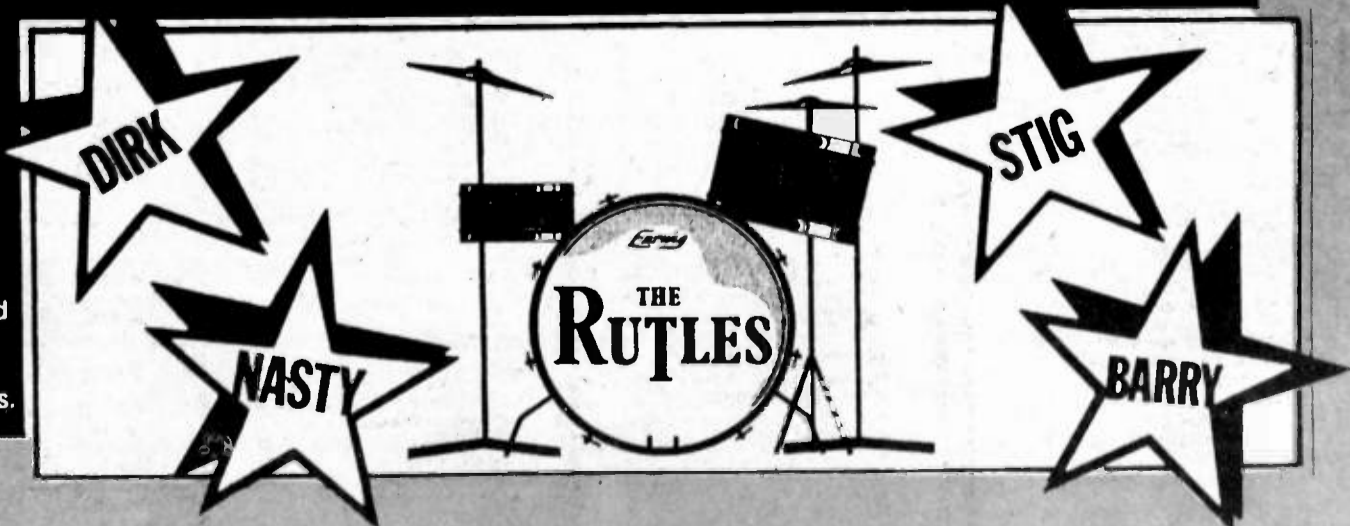

AOR ACTIVITY



ALBANY
878-467-5888

ADDED
Atlanta Rhythm Section (Polydor)
Fotomaker (At)
John Martyr (Island)
James Mack (Big Tree)
Spinora (A&M)
Joe Sample (ABC)
Terry Tygus (ECM)
Garry Ralphy (UA)
Pekins (Arista)
Gabriel Rondage (Dharma)
First Fire (Tortoise)
Billy Falcon (UA)

Russell DaShiff (Epic)
Beaverbeeth (RCA)
Dragon (Portrait)
HOT
Elys Costello (Col)
Walter Egan (Col)
Jefferson Starship (Grun)
Little Feat (WB)
NRBQ (Mercury)
Robert Palmer (Island)
Rutles (WB)
Stevy Dan (ABC)
Van Halen (WB)
Warren Zevon (Asylum)

JACK HOPPE, PD/MD Playing various cuts. Playing **SUNSET BOMBERS**, **ALLAN CLARKE** and **HENRY GROSS** singles.



WIOB
Ann Arbor 373-662-9703

ADDED
Rutles (WB)
Robert Palmer (Island)
Walter Egan (Col)
Perry Robinson (Chiaroscuro)
Oregon (Vanguard)
Madley Caliman (Catalyst)
Jefferson Starship (Grun)
Red Rodney (Muse)
Sonny Terry & Browner McGhee (Muse)
Byard Lancaster (Philly Jazz)
Rupert Holmes (Private Stock)
Atlanta Rhythm Section (Polydor)
Buddy Miles (T. Town)
Michael Murphy (Epic)

HOT
Jackson Browne (Asylum)
Moby Watus (Blus Sky)
Little Feat (WB)
Eric Clapton (RSO)
Stevy Dan (ABC)
Sonny Rollins (Miles)
Roomful of Blues (Island)
Tom Petty (Shelby)
Katy Moffatt (Col)
Gordon Lightfoot (WB)
Duda Pukwana (Frestonia)
Fantom Robinson (Alligator)
Bob Wau (Arista)

MICHAEL G. NASTOS, MD Playing various cuts. Playing **CEILS**, **HENRY GROSS** and **JAY FERGUSON** singles.



WBCN 104 fm
Boston 572-268-2171

ADDED
Atlanta Rhythm Section (Polydor)
Bruce Cockburn (True North Island)
Ian Dury (Stiff)
Bob Dylan (Col)
Walter Egan (Col)
Fotomaker (At)
Gallagher & Lyle (A&M)
Rupert Holmes (Private Stock)
Ralph McDonald (Martin)
NRBQ (Mercury)
Tom Robinson Band (Harvest)
Rutles (WB)
Van Halen (WB)

HOT
Jackson Browne (Asylum)
Hubert Gordon (Private Stock)
Reid, Hedwig, Crossley (Col)
Jefferson Starship (Grun)
Billy Joel (Col)
Little Feat (WB)
Meat Loaf (Clive Int)
Randy Newman (WB)
Robert Palmer (Island)
Tom Petty (Shelby)
Sea Level (Capricorn)
Talking Heads (Sire)
Bob Welch (Capitol)
Warren Zevon (Asylum)

JOHN BRODIE, MD Playing various cuts. Playing **THE JAM** single.



WROG
Charlotte 374-528-8600

ADDED
Jefferson Starship (Grun)
Atlanta Rhythm Section (Polydor)
Little Feat (WB)
Fotomaker (At)
Be Bop Deluxe (Harvest)
Michael Murphy (Epic)

HOT
Eric Clapton (RSO)
Stevy Dan (ABC)
Queen (Elektra)
George Benson (WB)
Chuck Mangione (A&M)
Bob Welch (Capitol)
Jackson Browne (Asylum)
Billy Joel (Col)

JIM BALLARD, PD Playing various cuts. Playing **JAY FERGUSON** and **VAN HALEN** singles.



FM 102
Dallas 274-528-8600

ADDED
First Fire (RCA)
Atlanta Rhythm Section (Polydor)
Crack the Sky (Lifelong)
Fotomaker (At)
George Benson (WB)
Rubicon (20th)
Warren Zevon (Asylum)
HOT
Eric Clapton (RSO)
Boyz (A&M)
Jay Ferguson (Asylum)

Jefferson Starship (Grun)
Lynyrd Skynyrd (MCA)
ELO (J&R)
Rod Stewart (WB)
(Jackson Browne (Asylum)
Journey (Col)
Little Feat (WB)
Bob Weir (Arista)
Manfred Mann (WB)
Head East (A&M)
Michael Murphy (Epic)
Robert Palmer (Island)

TIM SPENCER, MD FIRE's "Charmers" Title **CRACK'S** "Apathy" **FOTOMAKER'S** "More" **BENSON'S** "Broadway" **RUBICON'S** "Gorilla" **ZEVON'S** "London" "Switching"



KRST
Albuquerque 505-766-7346

ADDED
Average White Band (At)
Atlanta Rhythm Section (Polydor)
Fotomaker (At)
Walter Egan (Col)
Be Bop Deluxe (Harvest)
Wha Koo (ABC)
Head East (A&M)

HOT
Sweet (Cap)
Bob Weir (Arista)
Little Feat (WB)
Warren Zevon (Asylum)
Billy Joel (Col)
Jefferson Starship (Grun)
Manfred Mann (WB)
Ted Nugent (Epic)
Sea Level (Capricorn)
Horlups (DJM)
Journey (Col)

DANE HAMMOND, MD Playing various cuts.



KKXX
ROCK 'N' STEREO FM 108
BAKERSFIELD 805-783-1500

ADDED
Average White Band (At)
Mahogany Ruth (Col)
Robert Palmer (Island)
Gallagher & Lyle (A&M)
Striker (Arista)
Head East (A&M)
Jay Ferguson (Asylum)
LeBlanc & Carr (Big Tree)
HOT
Jackson Browne (Asylum)
Rod Stewart (WB)

Manfred Mann (WB)
Jefferson Starship (Grun)
Atlanta Rhythm Section (Polydor)
Kansas (Kirshner)
Bob Weir (Arista)
Bob Scaggs (Col)
Bob Welch (Capitol)
OTD (Mercury)
Eric Clapton (RSO)
Billy Joel (Col)
Stevy Dan (ABC)
Ovan (Elektra)

TERRY GAISER, PD Playing various cuts. Playing **WINGS** and **TOM ROBINSON BAND** singles.



WEEL-FM 103
CBS/FM IN BOSTON 617-762-9900

ADDED
Michael Murphy (Epic)
Average White Band (At)
Jefferson Starship (Grun)
Atlanta Rhythm Section (Polydor)
Gene Cotton (Arista)
Mary McGraw (Arista)

HOT
Griston Lightfoot (WB)
Sai, Night Fever (RSO)
Yvonne Elliman (RSO)
Art Garfunkel (Col)
Billy Joel (Col)
Robert Palmer (Island)
Roberta Flack (At)
Santana (Col)

JIM SPELLMEYER, MD MURPHY'S "Paradise" A.W.B.'s "Daddy's" "Dream" **STARSHIP'S** "Count" "Time" **ARS'** "Lover" "Normal" **COTTON'S** "Part Of Me" **MCGRAW'S** "Lonely Tonight" **SANTANA'S** "Luna" **PLAYING** **PAUL DAVIS**, **VALENTINE** and **GEORGE BENSON** singles.



WEZV
2.75 Stereo
Allentown 215-654-0577

ADDED
Atlanta Rhythm Section (Polydor)
Average White Band (At)
Cule Jacques (Col)
Outlaws (Arista)
Nektar (A&M)
Robert Palmer (Island)
HOT
Jackson Browne (Asylum)
Eric Clapton (RSO)

Queen (Elektra)
Kayak (Janus)
Pekins (Arista)
ELO (J&R)
Boz Scaggs (Col)
Joni Mitchell (Asylum)
Gordon Lightfoot (WB)
Wha Koo (ABC)
Meat Loaf (Clive Int)
Angel (Casablanca)
Blondie (Chrysalis)

JOE McLAINE, PD Playing various cuts.



98 Rock WYF
Baltimore 301-889-0200

ADDED
Fotomaker (At)
Michael Murphy (Epic)
Atlanta Rhythm Section (Polydor)
Rubicon (20th)
HOT
Stevy Dan (ABC)
Kansas (Kirshner)

Linda Ronstadt (Asylum)
ELO (J&R)
Queen (Elektra)
Jackson Browne (Asylum)
Jefferson Starship (Grun)
Little Feat (WB)
Crack the Sky (Lifelong)
Billy Joel (Col)
Robert Palmer (Island)

BOB SLAVIN, MD Playing various cuts. Playing **ANDREW GOLD**, **ART GARFUNKEL**, **LITTLE RIVER BAND**, **WET WILLIE** and **VAN HALEN** singles.



Q-FM-97
Buffalo 716-881-4500

ADDED
Atlanta Rhythm Section (Polydor)
Be Bop Deluxe (Harvest)
Head East (A&M)
Manfred Mann (WB)
Robert Palmer (Island)
HOT
Billy Joel (Col)
Jackson Browne (Asylum)
Queen (Elektra)
Eric Clapton (RSO)

Kansas (Kirshner)
Stevy Dan (ABC)
Art Garfunkel (Col)
Ted Nugent (Epic)
EV8 F (Col)
Little Feat (WB)
Jefferson Starship (Grun)
Bob Welch (Capitol)
Rod Stewart (WB)

IRV GOLD/ARB, MD Playing various cuts.



USAN
Allentown 215-434-9577

ADDED
Van Halen (WB)
Be Bop Deluxe (Harvest)
Head East (A&M)
Tubes (A&M)
Atlanta Rhythm Section (Polydor)
Wha Koo (ABC)
Blondie (Chrysalis)
Robert Gordon (Private Stock)
Jam (Polydor)
Goffs (Millennium)
Outlaws (Arista)
Good Rats (Passport)

HOT
Jackson Browne (Asylum)
Billy Joel (Col)
Rod Stewart (WB)
ELO (J&R)
Boz Scaggs (Col)
Stevy Dan (ABC)
Kanis (Kirshner)
ELO (J&R)
Pekins (Arista)
Sea Level (Capricorn)
Journey (Col)
Andrea Gqig (Asylum)
Warren Zevon (Asylum)
Sat, Night Fever (RSO)
Angel (Casablanca)
Manfred Mann (WB)
Little Feat (WB)

RICK HARVEY, PD Playing various cuts.

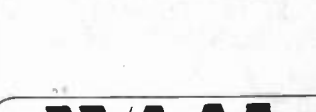

WAAL
Binghamton 607-772-8850

ADDED
The Outlaws (Arista)
Manfred Mann (WB)
Atlanta Rhythm Section (Polydor)
Robert Palmer (Island)
Atlanta Rhythm Section (Polydor)
Chuck Corea (Polydor)
Be Bop Deluxe (Harvest)
Head East (A&M)
Little Feat (WB)
Yvonne Elliman (RSO)

BTO (Mercury)
Tubes (A&M)
HOT
Eric Clapton (RSO)
Jackson Browne (Asylum)
Billy Joel (Col)
Dan Hill (20th)
Queen (Elektra)
Angel (Casablanca)
Ted Nugent (Epic)

FRED HORTON, MD/PO Playing various cuts. Playing **WAYLON & WILLIE**, **STARZ**, **KAYAK** and **DAVID GATES** singles.



WCAS
Cambridge 617-882-9650

ADDED
Delbert McLinton (Capricorn)
Country Joe (Fantasy)
Ellen McIlwaine (UA)
HOT
Bruce Cockburn (True North Island)
Dan Hicks (WB)
Bob Dylan (Col)
Jefferson Starship (Grun)
Little Feat (WB)
James Maslow (Chiaroscuro)

NRBQ (Mercury)
Michael Murphy (Epic)
Robert Palmer (Island)
Gerry Rafferty (UA)

GOV SCRIVINOS (Flying Fish)
Woody Simmonds (Deep Rigger)
Stormin' Norman (Polygram)
Bob Weir (Arista)
Warren Zevon (Asylum)

OON COHEN, MD Playing various cuts. Playing **ATLANTA RHYTHM SECTION** singles.



JMB KEZYFM
KEZYFM
Anaheim 714-776-3636

ADDED
Robert Palmer (Island)
Yvonne Elliman (RSO)
Atlanta Rhythm Section (Polydor)
HOT
Andrew Gold (Asylum)
ELO (J&R)
Jefferson Starship (Grun)
Warren Zevon (Asylum)
Kansas (Kirshner)
Art Garfunkel (Col)

Bob Welch (Capitol)
Stevy Dan (ABC)
Eric Clapton (RSO)
Lynyrd Skynyrd (MCA)
Rod Stewart (WB)
Linda Ronstadt (Asylum)
Jackson Browne (Asylum)
Manfred Mann (WB)
Little Feat (WB)

LARRY REISMAN, MD Playing various cuts. Playing **ENGLAND DAN** and **JOHN FORD COLEY** single.



KWB
BIRMINGHAM 205-785-5111

ADDED
Atlanta Rhythm Section (Polydor)
Michael Murphy (Epic)
HOT
ELO (J&R)
Eric Clapton (RSO)
Jackson Browne (Asylum)
Rod Stewart (WB)

Stevy Dan (ABC)
Kansas (Kirshner)
Warren Zevon (Asylum)
Bob Scaggs (Col)
Little Feat (WB)
Jefferson Starship (Grun)
Journey (Col)
Kayak (Janus)
Andrew Gold (Asylum)

DON KEITH, PD Playing **ATLANTA'S** "Bother" Title "Lover" **MURPHY'S** "Own" "Loners" Playing **HOTEL** and **SANFORD/TOWNSEND** singles.



KAWY
Casper 307-225-1515

ADDED
John Martyr (Island)
Atlanta Rhythm Section (Polydor)
Average White Band (At)
Ellen McIlwaine (UA)
Mike Pinera (Capricorn)
James Mack (Big Tree)
Stanley Turrentine (Fantasy)
Dragon (Portrait)
Fotomaker (At)
Country Joe (Fantasy)
Hootie & The Blowfish (Fantasy)
Delbert McLinton (Capricorn)
Rutles (WB)

HOT
Jefferson Starship (Grun)
Manfred Mann (WB)
Bob Weir (Arista)
Suzanne (Burlchah)
Katy Moffatt (Col)
Sweet (Cap)
Joe Sample (ABC)
Brownie (RCA)
Coryell & Kuhn (Arista)
Sea Level (Capricorn)
Warren Zevon (Asylum)
Ronnie Montrose (WB)
Daisy O'Hillman Band (UA)
Emmylou Harris (WB)
Journey (Col)

FRED MOORE, MD MARTYR'S "Surprise" "Dealer" **ARS'** "Escape" "Eileen" **A.W.B.'S** "Price" "Dream" **McILWAINE'S** "Lach O'her" "Maybe All" "Pumpkin's" "Alone" "It's You" **MACK'S** "Tonight" "Bump In Night" **TURRENTINE'S** "Stan's" "Ann" **DRAGON'S** "Boogie" "Feel" **FOTOMAKER'S** "Please" "All There" **JOE'S** "Coyote" "Ship" **DEVIL'S** "Gotta Lotta" "Cross roads" **McCLINTON'S** "Maybe" "Lover's" Playing **HENRY GROSS** single.



Q-FM-96
Columbus 604-224-1271

ADDED
Atlanta Rhythm Section (Polydor)
Robert Palmer (Island)
Van Halen (WB)
HOT
Jefferson Starship (Grun)
Billy Joel (Col)
Dan Hill (20th)
Jackson Browne (Asylum)

Stevy Dan (ABC)
Stevy Dan (ABC)
Kansas (Kirshner)
ELO (J&R)
Goff (Millennium)
Ted Nugent (Epic)
Eric Clapton (RSO)
Little Feat (WB)

STEVE RUNNER, MD Playing various cuts. Playing **JAY FERGUSON**, **ART GARFUNKEL**, **RITA COOLIDGE**, **LINDA RONSTADT**, **VAN HALEN** and **BOB WELCH** singles.



WMMs
Cleveland 216-781-9667

ADDED
Sea Level (Capricorn)
Average White Band (At)
Robert Palmer (Island)
Van Halen (WB)
HOT
Atlanta Rhythm Section (Polydor)
Jackson Browne (Asylum)
Little Feat (WB)
Eric Clapton (RSO)
Goffs (Millennium)

Billy Joel (Col)
Sat, Night Fever (RSO)
Bob Welch (Capitol)
Queen (Elektra)
Hubert Gordon (Private Stock)
Jefferson Starship (Grun)
Ted Nugent (Epic)
Rod Stewart (WB)
Wild Cherry (Saver City)
Van Halen (WB)
Meat Loaf (Clive Int)

JOHN GORMAN, PD Playing various cuts. Playing **PATTI SMITH**, **GILLES**, **CHARLIE WEINER**, **ALLAN CLARKE** and **WINGS** singles.

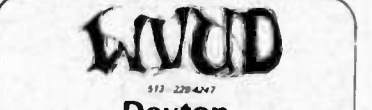

WVUD
Dayton 513-228-4247

ADDED
Jefferson Starship (Grun)
Robert Palmer (Island)
Roger Glover (Polydor)
Chuck Corea (Polydor)
Rutles (WB)
Fotomaker (At)

HOT
Jackson Browne (Asylum)
Journey (Col)
Eric Clapton (RSO)
Andrew Gold (Asylum)
Little Feat (WB)
Sea Level (Capricorn)
Warren Zevon (Asylum)

DAVID LUC/AA, MD Playing various cuts.



KFMB
Denver 303-781-1380

ADDED
Eddie Money (Col)
Joe Sample (ABC)
Robert Palmer (Island)
Wha Koo (ABC)
Michael Murphy (Epic)

HOT
Waylon & Willie (RCA)
Bob Weir (Arista)
George Brinson (WB)
Warren Zevon (Asylum)
Little Feat (WB)
Jefferson Starship (Grun)
Van Halen (WB)
Manfred Mann (WB)

RANDY SUTTON, MD Playing various cuts.

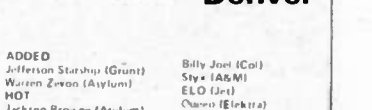

Kbpi
Denver 303-948-2111

ADDED
Jefferson Starship (Grun)
Warren Zevon (Asylum)
HOT
Jackson Browne (Asylum)
Eric Clapton (RSO)
Kansas (Kirshner)

Billy Joel (Col)
Stevy Dan (ABC)
ELO (J&R)
Cule (Elektra)
Rod Stewart (WB)
Stevy Dan (ABC)
Bob Welch (Capitol)

FRANK TELIX, PD BROWNE'S Title "Stay" **CLAPTON'S** "Sally" "Wonderful" **BANANAS'** "Dust" "Pump" **JOEL'S** "Was You Are" **STEVY DAN'S** "Sunling" "Sail Away" **ELO'S** "Sweet Talkin'" **QUEEN'S** "Rock Camps" **STEWART'S** "Joking" "Legs" **STEVY'S** "Cow" **WELCH'S** "Lods" "Catalina" "Ebony"



WALBEK
Detroit 313-398-7100

ADDED
Atlanta Rhythm Section (Polydor)
Fotomaker (At)
Henry Gross (Lifelong)
Be Bop Deluxe (Harvest)
Robert Palmer (Island)

HOT
Billy Joel (Col)
Jackson Browne (Asylum)
Stevy Dan (ABC)
Eric Clapton (RSO)
Ted Nugent (Epic)

JOE KRAUSE, MD Playing various cuts.

ON THE ROAD

DOUCETTE

MARCH 16 St. Louis, Mo. Fox Theatre
 MARCH 17 Kansas City, Mo. Uptown Theatre
 MARCH 18 Tulsa, Ok. Cains Ballroom
 MARCH 19 Boulder, Colo. Mackey Auditorium
 MARCH 20 Albuquerque, N.M. Civic Auditorium

...Serious rock & roll

on Mushroom Records

THE FUGITIVE SPIRIT OF ROCK 'N' ROLL.

THE OUTLAWS Bring It Back Alive.

The furious energy of an Outlaws in-concert performance escapes description. It's an incredible moment of pure excitement shared by the band and the entire audience. The Outlaws never fail to reach that peak. And now at long last, they've been recorded live in a series of historic appearances, recreating the elusive magic that rock 'n' roll is all about.

The crowd wanted action, and that's what they got.

**THE OUTLAWS' "BRING IT BACK ALIVE."
A SCORCHING TWO-RECORD SET, RECORDED LIVE.
ON ARISTA RECORDS AND TAPES.**



Produced by Allan Blazek for Pandora Productions, Ltd.

TM

ARISTA

94.3 THE FOX WOLF Elgin

ADDED
 Gerry Rafferty (UA)
 Average White Band (A&M)
 Water (Capitol)
 Atlanta Rhythm Section (Polydor)
 Bryan Davies (Fantasy)
 Country Joe (Fantasy)
 The Hudson (WB)
 Michael Murphy (Epic)
 Renaissance (Sire)
 Red Clay Ramblers (Flying Fish)

HOT
 Warren Zevon (Asylum)
 Robert Palmer (Island)
 Jefferson Starship (Grunge)
 Little Feat (WB)
 Be Bop Deluxe (Harvest)
 Bob Weir (Arista)
 NRBQ (Mercury)
 Journey (Capitol)
 Dan Hicks (20th)
 Cafe Jacquot (Capitol)
 Crack the Sky (IRCA)
 Weylan & White (IRCA)
 Lynyrd Skynyrd (MCA)
 Emmylou Harris (WB)
 Foreign Robinson (A&M)

WALLY REISINGER, MD Playing various cuts

FM94 KPRS / R. PRSO

ADDED
 Atlanta Rhythm Section (Polydor)
 Robert Palmer (Island)
 Be Bop Deluxe (Harvest)
 Head East (A&M)
 Fotomaker (A&M)
 Andrew Gold (Asylum)
 First Wave (IRCA)

HOT
 Chuck Mangione (A&M)
 Jackson Browne (Asylum)
 Billy Joel (Capitol)
 Kansas (Krischner)
 Steely Dan (ABC)
 Styx (A&M)
 Lynyrd Skynyrd (MCA)
 Journey (Capitol)
 Starz (Capitol)
 Sweet (Capitol)
 Rod Stewart (WB)
 Ted Nugent (Epic)

MICHAEL PRESTON, MD Playing various cuts

KZEL Eugene

ADDED
 Rupert Holmes (Private Stock)
 Wild Data (TK)
 Beavertooth (IRCA)
 Kalamity (A&M)
 Dragon (Portrait)
 Van Duren (Big Sound)
 Mike Peters (Capricorn)
 Robert Palmer (Island)
 Rutles (WB)

HOT
 Jefferson Starship (Grunge)
 Little Feat (WB)
 Manfred Mann (WB)
 Sat Night Fever (RSO)
 Yvonne Elliman (WB)
 Emmylou Harris (WB)
 Warren Zevon (Asylum)
 Van Halen (WB)
 Billy Joel (Capitol)
 Jackson Browne (Asylum)
 Karla Bonoff (Capitol)

STAN GARBETT, PD Playing various cuts. Playing **RICHARD TORRANCE ATLANTA RHYTHM SECTION, HOELL LINDA RONSTADT and TOM ROBINSON BAND** singles.

WWCK 105 FM Flint

ADDED
 None

HOT
 Sat Night Fever (RSO)
 Eric Clapton (RSO)
 Billy Joel (Capitol)
 Rod Stewart (WB)

BUDDY HOLLIS, MD Playing various cuts. Playing **LE BLANC & CARR** single.

LOWRIDER Fresno

ADDED
 Levander Hill (MCA)
 Fantasy Hill (Motown)
 Warren Zevon (Asylum)
 Keith Carradine (Asylum)
 Manhattan Transfer (A&M)
 Barry Manilow (Arista)
 Cafe Jacquot (Capitol)
 Jan Akkerman (A&M)
 Splinter (WB)
 Flower (UA)
 Melanie (MCA)
 Cowboy Copland (Capricorn)

HOT
 Sat Night Fever (RSO)
 Robert Flack (A&M)
 George Benson (WB)
 Yvonne Elliman (RSO)
 Bob Weir (Arista)
 Chicago (Capitol)
 Art Garfunkel (Capitol)
 Chuck Mangione (A&M)
 Andrew Gold (Asylum)
 Jackson Browne (Asylum)
 Neil Diamond (Capitol)
 Gordon Lightfoot (WB)
 Steely Dan (ABC)
 Joni Mitchell (Asylum)
 EWB&F (Capitol)
 Box Scaops (Capitol)

ARI FAREAS, PD Playing various cuts. Playing **RITA COOLIDGE, ENGLAND DAN & JOHN FORD COLE and AL GREEN** singles.

Y94 Fresno

ADDED
 None

HOT
 Sat Night Fever (RSO)
 ELO (J&R)
 Jackson Browne (Asylum)

DAN SPEARS, PD Playing various cuts. Playing **JAY FERGUSON, RUBICON, ANDREW GOLD and RITA COOLIDGE** singles.

Rock 96 FM. Fresno

ADDED
 Andrew Gold (Asylum)
 Warren Zevon (Asylum)
 Bob Weir (Arista)
 Jefferson Starship (Grunge)
 Little Feat (WB)

HOT
 Ted Nugent (Epic)
 Aerosmith (Capitol)
 Queen (Elektra)
 ELO (J&R)
 Steely Dan (ABC)
 Jackson Browne (Asylum)
 Journey (Capitol)

LARRY SNIDER, PD Playing various cuts. Playing **LE BLANC & CARR** single.

LAV Grand Rapids

ADDED
 Outlaws (Arista)
 Atlanta Rhythm Section (Polydor)
 Dallas McClinton (Capricorn)
 Dennis Lindo (Monument)
 Dan Hicks (WB)
 Average White Band (A&M)
 Lennox Danagan (UA)
 Renaissance (Sire)
 Rutles (WB)

HOT
 Ari Garfunkel (Capitol)
 Gordon Lightfoot (WB)

DOE DONOVAN, MD, GARFUNKEL's "World" "Saturday" LIGHTFOOT's "Rat" MILL's "Touch" "Crazy" BROWNIE's "Thunder" "Lead OutStar" CLAPTON's "Cow" "Cocaine" STARSHIP's "Low" "Count" HALL's "Got Me" "Jama" SEAT's "Fat Man" "Atlanta" JOURNEY's "Wheel" "Anytime" MANN's "Circles" "California" WEIR's "Easy" "Little Feat" "The Bay" "The Mirror" "Do You Care" MURPHY's "Nothing" "Lovers" ELO's "Long Time" "Madison Ave." Playing **TOWNSHEND-LANO and BILLY JOEL singles.**

wqem Hagerstown

ADDED
 Jefferson Starship (Grunge)
 Yvonne Elliman (RSO)
 Dave Mason (Capitol)
 Chuck Mangione (A&M)
 Player (RSO)
 Jackson Browne (Asylum)
 Kayak (Janus)
 Rubicon (20th)
 Wilmington (UA)

HOT
 Jay Ferguson (Asylum)
 EWB&F (Capitol)

STEVE WILLIAMS, MD, PLAYER's "For Love" STEWART's "Legs" "Heart" Playing ABBA single.

WCCC HARTFORD

ADDED
 Atlanta Rhythm Section (Polydor)
 Average White Band (A&M)
 Meat Loaf (Globe Int'l)
 Rutles (WB)
 Bob Dylan (Capitol)
 Outlaws (Arista)

HOT
 Warren Zevon (Asylum)
 Jackson Browne (Asylum)
 Billy Joel (Capitol)

BILL NOSAL, PD Playing various cuts. Playing **RICHARD TORRANCE** single.

WHGN 106 FM HARTFORD

ADDED
 Michael Murphy (Epic)
 Be Bop Deluxe (Harvest)
 Little Feat (WB)
 Outlaws (Arista)
 Atlanta Rhythm Section (Polydor)

HOT
 Jackson Browne (Asylum)
 Eric Clapton (RSO)
 Billy Joel (Capitol)
 Lynyrd Skynyrd (MCA)
 Kansas (Krischner)
 EWB&F (Capitol)
 George Benson (WB)
 Elvis Costello (Capitol)
 NRBQ (Mercury)

MICHAEL PICOZZI, PD Playing various cuts. Playing **ENGLAND DAN & JOHN FORD COLE** singles.

KY/102 Kansas City

ADDED
 Atlanta Rhythm Section (Polydor)

HOT
 Missouri (Panama)
 Jackson Browne (Asylum)
 Eric Clapton (RSO)
 Warren Zevon (Asylum)

MAX FLOYD, PD Playing various cuts.

WILS 101-FM LANSING

ADDED
 Jefferson Starship (Grunge)
 ARS (Polydor)
 Robert Palmer (Island)
 Michael Murphy (Epic)
 Jimmy Buffett (A&M)
 Walter Egan (Capitol)
 Michael Wynn Band (Arista)
 Be Bop Deluxe (Harvest)
 Head East (A&M)

HOT
 Jackson Browne (Asylum)
 Eric Clapton (RSO)
 Bob Welch (Capitol)
 Steely Dan (ABC)
 Lynyrd Skynyrd (MCA)
 Billy Joel (Capitol)
 Styx (A&M)
 Rod Stewart (WB)
 Queen (Elektra)
 Little Feat (WB)
 Gordon Lightfoot (WB)
 Ted Nugent (Epic)
 Van Halen (WB)

DAVE LANGE, PD Playing various cuts. Playing **JAY FERGUSON, LITTLE RIVER BAND, ANDREW GOLD and EDDIE MONY** singles.

WBLM Lewiston-Portland

ADDED
 Atlanta Rhythm Section (Polydor)
 Average White Band (A&M)
 Rutles (WB)
 John Martyn (Island)
 Cafe Jacquot (Capitol)
 Fotomaker (A&M)
 Country Joe (Fantasy)
 Tubes (A&M)
 Blodwyn Hoarman (Polydor)
 HOT

HOT
 Little Feat (WB)
 Steeleye Span (Chrysalis)
 Homotown Band (A&M)
 Bob Weir (Arista)
 Emmylou Harris (WB)
 Andrew Gold (Asylum)
 Bill Chinoack (North Country)
 Warren Zevon (Asylum)
 Kayak (Janus)
 Jon Mitchell (Asylum)
 Jefferson Starship (Grunge)
 Sanford Townsend (WB)
 NRBQ (Mercury)
 Dan Hicks (WB)
 Bruce Cockburn (True North Island)

JOSE DIAZ, MD SPAN'S "Awake" WEIR's "Bombs" STARSHIP's "Feeling" Playing GENE'S LITTLE RIVER BAND VAN HALEN WING'S HENRY GROSS and TOM ROBINSON BAND singles.



BEATLEMANIA STRIKES KLOS—KLOS/Los Angeles staged a ticket giveaway for the L.A. stage presentation of "Beatlemania," in conjunction with the Playboy Club and a local clothing chain. Over 300 listeners won tickets to a special Valentine's Day performance. Pictured (l-r) are KLOS news reporter Lisa Glasberg, Joe Pecorino and Mitch Weissman of the Beatlemania quartet, KLOS air personality Joe Reiling, and the group's Leslie Fradkin and Justine McNeil.



WMMB IS CRACKED—Several Cleveland area CBS notables and WMMB personnel attempted to "crack the sky" in association with the Lifesong band of the same name. Associated Labels Local Promotion Manager Frank Horowitz, Cleveland Branch Manager Rich Kudolla, and WMMB air personalities Jeff Kinzbach and Betty Korvan were among a dozen skydivers to take the 2500-foot static line formation jump. The jumpers and some of the 1000-plus spectators are pictured after being safely grounded.



CATCHING THE DETECTIVE—Backstage at the Santa Monica Civic following a performance by Swan Song's Detective, a number of industry figures gathered. Pictured (l-r, rear) are Atlantic West Coast Regional Sales Manager Tom Davies, West Coast Regional Pop Marketing Director Barry Freeman, KWST/Los Angeles Program Director Paul Sullivan, West Coast Artist Relations Director Tony Mandich, and promotion rep Jeff Laufer. Front row (l-r): West Coast Trade Liaison Jess Levitt, Detective's Michael Des Barres, West Coast A&R Director John David Kalodner (and guitar), radio consultant Tom Yates, Vice President/West Coast General Manager Bob Greenberg, group's Bobby Pickett, promotion rep Steve Rowland, group's Michael Monarch, Swan Song's Sam Aizer, sales rep Ted Incardonia, and group's Jon Hyde.

The Voice and The Guitar:

Robert Gordon/Link Wray

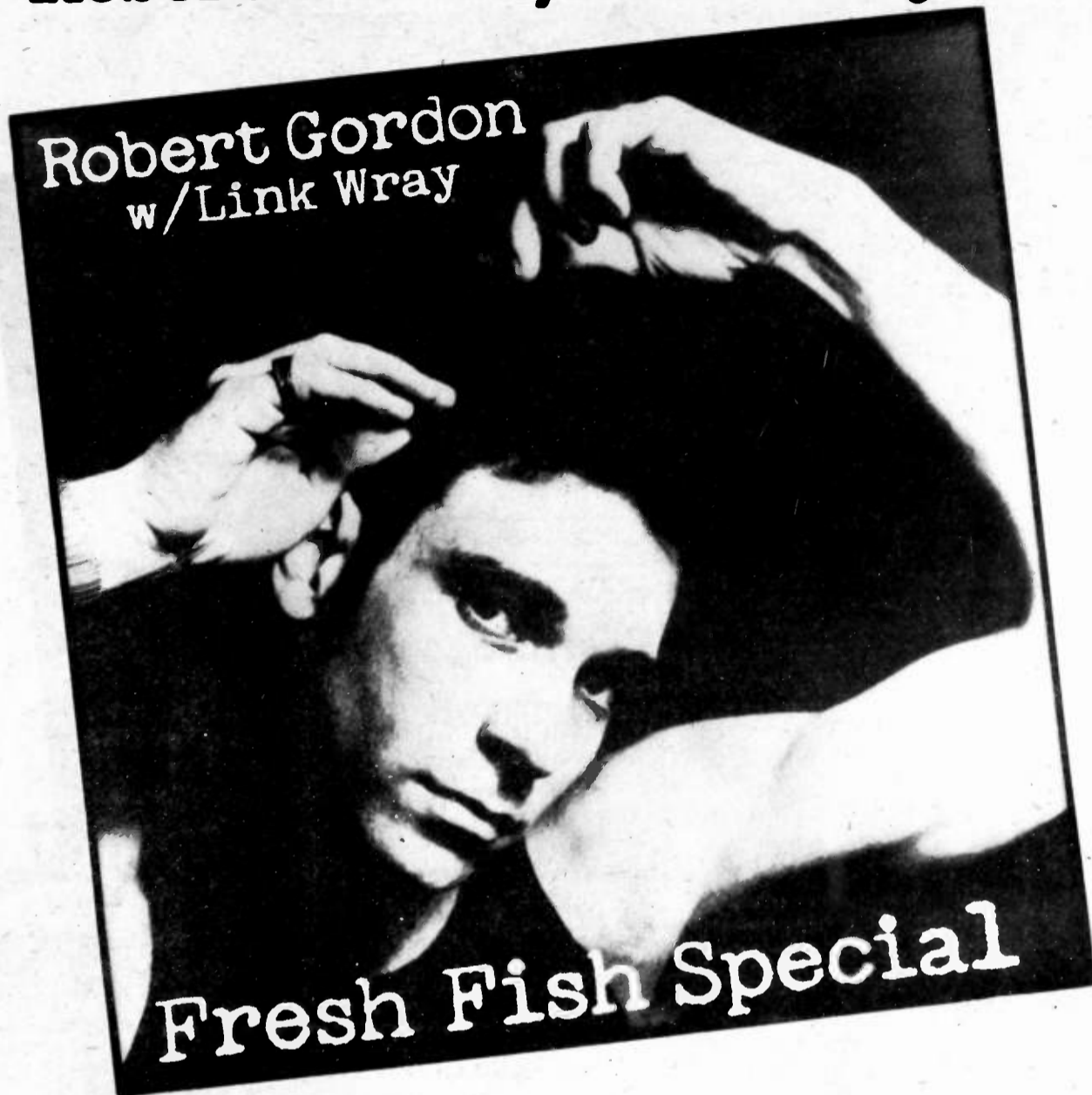

PS 7008

Their second album is even hotter!

WNEW
WPIX
WCOZ
WBCN
WPLR
WCCC
WDRG
WIOQ
WMMR
WQBK

WAAL
WENE
WCMF
WAER
WOUR
WAAF
WBLM
WBRU
WBAB
WSAN

WHFS
WAVA
WLMD
WEZV
WGOE
WRXL
KEYZ
KUNM
KWFM
KFLG
KKXX

WQSR
WFSU
WSIM
WMMS
WIQB
WXRT
WLPX
WJKL
WIBA
WORT
KNAC

KZEW
KATT
KLBJ
KNCN
KLLO
WKTK
WZMF
WRAS
WDBS
WNOE
KTYD

KSAN
KMEL
KSJO
KOME
KTIM
KZAP
KSFM
KICE
KPFT
KGRA

KZEL
KINK
KVAM
KZAM
KREM
KFLY
KADE
KBCO
KTCL
KZOZ

 PRIVATE STOCK RECORDS, LTD.
And GRT Tapes

WTOG 99.9
Lexington 333-2315

ADDED
Atlanta Rhythm Section (Polydor)
Head East (A&M)
Chuck Mangione (A&M)
HOT
Bar Night Fever (RSO)
Queen (Elektra)
Ted Nugent (Epic)
Eric Clapton (RSO)
Jackson Browne (Asylum)
Billy Joel (Col)

Red Stewart (WB)
Little Feat (WB)
Kansas (Krushner)
FLO (J&J)
Journey (Col)
Bob Welch (Capitol)
Art Garfunkel (Col)
Steely Dan (ABC)
George Benson (WB)
Edie Money (Col)

DIKE HUNGATE PD. Playing various cuts. Playing JAY HIGGSON, YVONNE ELLIMAN, LINDA RONSTADT, ANDREW GOLD and LI BLANC & CABR singles.

LRS 102
Louisville 333-8143

ADDED
ARS (Polydor)
Outlaws (Arista)
Warren Zevon (Asylum)
Yvonne Ellison (RSO)
HOT
Billy Joel (Col)
Red Stewart (WB)
Eric Clapton (RSO)
Steely Dan (ABC)

Jackson Browne (Asylum)
Kansas (Krushner)
Queen (Elektra)
Ted Nugent (Epic)
Stacy (Capitol)
Jefferson Starship (Grunts)
Linda Ronstadt (Asylum)
Little Feat (WB)
Platoned Mac (WB)
Bob Welch (Capitol)

DEBRA HALL MD OUTLAW'S "Gross" "Stick Around"
ZEVON'S "THE ELLIMAN'S" Sings

Y102 THE FM
MONTGOMERY 333-2315

ADDED
Hot
Walter Egan (Col)
Sweetest (RCA)
Keyak (Janus)
Katie Bonoff (Col)
Robison (RCA)

Watson Zeehan (Asylum)
Andrew Gold (Asylum)
Samford (Polygram)
George Benson (WB)
Atlanta Rhythm Section (Polydor)
Robert Palmer (Island)
Jefferson Starship (Grunts)
Bob Weir (Arista)
Jackson Browne (Asylum)
Mac McAnally (Arista)

PAT SIMPSON MD. Playing various cuts. Playing MA LIVER, JAY HIGGSON, KANSAS, HENRY GROSS, BILLY JOEL, HOT, EYAS, BOB WELCH, CHUCK MANGIONE, DAVE LOGGINS and TOM PATTY singles.



LOCAL BOYS GET ZAPPED—Sacramento's Nielsen-Pearson Band stopped by their hometown station KZAP for a chat. Pictured (l-r) are KZAP Program Director Robert Williams, Reed Nielsen, KZAP Music Director Bruce Meir, Mark Pearson, and KZAP air personality Stephen Crozier.

KFMO
LINCOLN 19821-422-0888

ADDED
ARS (Polydor)
Bob Dylan (Col)

Red Stewart (WB)
Little Feat (WB)
Warren Zevon (Asylum)
Manfred Mann (WB)
Journey (Col)
Bob Weir (Arista)
Loudon Lightfoot (WB)

RICH MEYER MD. Playing various cuts. Playing ART CARLUNALI single.

WIBA-FM
Madison 333-2315

ADDED
Be Bop Deluxe (Harvest)
ARS (Polydor)
Outlaws (Arista)
Sweetbottom (Sweetbottom)
Stanley Turrentine (Fantasy)
Country Joe (Fantasy)
Roger Glover (Polydor)
Wha-Hoo (ABC)
Tom Robinson (Harvest)
Blanche (Chrysalis)
Vibrators (Col)
Billy Falcon (UA)

HDT
Jefferson Starship (Grunts)
Little Feat (WB)
Bob Weir (Arista)
Jackson Browne (Asylum)
Manfred Mann (WB)
Ronnie Montrose (WB)
Journey (Col)
Keyak (Janus)
Bruce Cockburn (True North Island)
Warren Zevon (Asylum)
Gordon Lightfoot (WB)
Michael Murphy (Epic)
Dan Hicks (WB)
Joni Mitchell (Asylum)
George Benson (WB)

PETE BOLGER MD. Playing various cuts.

KFMH
Muscatine 319-288-8112

ADDED
Fotomakar (A&I)
Bonny Rollins (Milestone)
Stanley Turrentine (Fantasy)
John Martyn (Island)
Manfred Mann (WB)
Uriah Hoop (WB)
Outlaws (Arista)
Houston Pearson (Muse)

HOT
Keyak (Janus)
Eric Clapton (RSO)
Little Feat (WB)
Pat Travers (Polydor)
Van Halen (WB)
Jefferson Starship (Grunts)
Head East (A&M)
Jon Ackerman (A&I)
Jackson Browne (Asylum)
Edie Money (Col)
Ronnie Montrose (WB)
Billy Joel (Col)
Meat Loaf (Cleave Int)
Dousetta (Mushroom)
Rod Stewart (WB)

LISA CATALONA MD. Playing various cuts.

KNAC
Long Beach 313-776-8112

ADDED
ARS (Polydor)
Robert Palmer (Island)
Outlaws (Arista)
No Dice (Capitol)
Fotomakar (Arista)
Jan Dury (Stiff)
Judith Priest (Col)
Kasapene (A&M)
HDT
Jefferson Starship (Grunts)
Van Halen (WB)
Little Feat (WB)

Keyak (Janus)
Be Bop Deluxe (Harvest)
Elvis Costello (Col)
Journey (Col)
Kansas (Krushner)
Jackson Browne (Asylum)
Eric Clapton (RSO)
Crack the Sky (Lifesong)
Lynyrd Skynyrd (MCA)
Rod Stewart (WB)
The Babys (Chrysalis)
Manfred Mann (WB)

BILL CLAY MD. Playing various cuts. Playing PATTI SMITH single.

Album 92
WYXZ
Madison 333-2315

ADDED
Be Bop Deluxe (Harvest)
Tubes (A&M)
Fantasy Hill (Paradise)
HDT
Billy Joel (Col)
Eric Clapton (RSO)

Jackson Browne (Asylum)
Queen (Elektra)
Kansas (Krushner)
Steely Dan (ABC)
Lynyrd Skynyrd (MCA)
Ted Nugent (Epic)
Meat Loaf (Cleveland Int)
Head East (A&M)

LIS COOK MD. Playing various cuts. Playing VAN HALEN, BOB WELCH, ELO, LINDA RONSTADT, LITTLE RIVER BAND, ROD STEWART and STYX singles.

KDF-3
Nashville 615-256-8111

ADDED
Atlanta Rhythm Section (Polydor)
Outlaws (Arista)
Robert Palmer (Island)
HOT
Eric Clapton (RSO)
Art Garfunkel (Col)
Steely Dan (ABC)
Billy Joel (Col)

Jackson Browne (Asylum)
Gordon Lightfoot (WB)
Pat Travers (Polydor)
Sal Night Fever (RSO)
Chuck Mangione (A&M)
Kansas (Krushner)
Jefferson Starship (Grunts)
Little Feat (WB)
Michael Murphy (Epic)
Ted Nugent (Epic)

JACK CRAWFORD PD. Playing various cuts. Playing RITA COOLIDGE, LITTLE RIVER BAND, ENGLAND DAN & JOHN FORD COLEY and LINDA RONSTADT singles.



BACKSTAGE WITH BROMBERG—Fantasy's David Bromberg, while playing a date in Chicago, was joined backstage by a number of well-wishers. Pictured (l-r) are Fantasy Midwest Sales Manager Ray Townley, local newspaper music critic Al Rudis, Bromberg, and WXRT/Chicago Program Director John Platt.

WBAB/102.5 FM
Long Island 516-881-8000

ADDED
ARS (Polydor)
AWB (Atlantic)
Jimmie Mack (Big Tree)
Renaissance (Sire)
Rufus (WB)
Jan Dury (Stiff)
Robert Gordon (Private Stock)
Russell Dashoff (Epic)
Country Joe (Fantasy)
Hoo Doo Rhythm Devils (Fantasy)
Michael Wynn (Arista)
Alan Toussaint (WB)
Michael Franks (WB)
Mara Muldaur (WB)

HDT
Jefferson Starship (Grunts)
Billy Joel (Col)
Jackson Browne (Asylum)
Eric Clapton (RSO)
Meat Loaf (Cleave Int)
Kansas (Krushner)
ELO (J&J)
Fotomakar (Atlantic)
Edie Money (Col)
Lynyrd Skynyrd (MCA)
Gordon Lightfoot (WB)
Styx (A&M)
Robert Palmer (Island)
Steely Dan (ABC)
Elvis Costello (Col)

BERNIE BERNARD MD. Playing various cuts. Playing PATTI SMITH single.

ZETA 4
Miami 305-371-8641

ADDED
Wha-Hoo (ABC)
Bib Weir (Arista)
Mike Pinera (Capricorn)
Van Halen (WB)
Renaissance (Sire)
Mara Muldaur (WB)
Michael Franks (WB)
Oroclato (WB)

HDT
Jackson Browne (Asylum)
Ahtrewe Galt (Asylum)
Sea Level (Capricorn)
Journey (Col)
Dan Hill (20th)
Billy Joel (Col)
Michael Wynn (Arista)
Robert Palmer (Island)
Be Bop Deluxe (Harvest)
Jefferson Starship (Grunts)
ARS (Polydor)

MICHELLE ROBINSON Playing various cuts.

WNOE-FM
New Orleans 504-539-1212

ADDED
Chero (Salsoul)
Clarence Brown (Music is Medicine)
Outlaws (Arista)
Journey (Col)
Rufus (WB)

HDT
Ted Nugent (Epic)
Bob James (Tappan Zoo-Col)
Stanford (MCA)
Art Garfunkel (Col)
Stillerwater (Capricorn)

BOBBY RENO PD. Playing various cuts. Playing LOU RAWLS, RITA COOLIDGE, ROBERTA FLACK and ALLAN CLARKE singles.

KLOS 95.5
Los Angeles 213-883-2311

ADDED
Jefferson Starship (Grunts)
Van Halen (WB)
Little Feat (WB)

HOT
Sal Night Fever (RSO)
Billy Joel (Col)
Styx (A&M)
Queen (Elektra)
Eric Clapton (RSO)
Jackson Browne (Asylum)
Steely Dan (ABC)

RUTH PINEDO MD. STARSHIP'S "Skateboard" "Count" Runaway HALEN's "Devil" FEAT'S "Dream" PLAYING JOURNEY and LITTLE RIVER BAND singles.

WSHE-FM/WSRF-AM
Miami 305-581-1500

ADDED
Michael Murphy (Epic)
Atlanta Rhythm Section (Polydor)
Walter Egan (Col)
HOT
Jefferson Starship (Grunts)
Journey (Col)

Andrew Galt (Asylum)
Gordon Lightfoot (WB)
Art Garfunkel (Col)
George Benson (WB)
Sal Night Fever (RSO)
Keyak (Janus)

DAVID ST JOHN MD. Playing various cuts. Playing STEELY DAN, BILLY JOEL, JACKSON BROWNE, ERIC CLAPTON, ROD STEWART, DAN HILL, WILD OATS and VAN HALEN singles.

WNEW
NEW YORK 212-888-2888

ADDED
Joe Ely (MCA)
Jan Gillan (Island)
Bruce Cockburn (True North Island)
Dragon (Portrait)
Wire (Harvest)
Stiff (Stiff)
Jan Dury (Stiff)
Atlanta Rhythm Section (Polydor)
Tubes (A&M)
Lemont Cranston (Shadow)

HDT
Jefferson Starship (Grunts)
Rufus (WB)
Jackson Browne (Asylum)
Renaissance (Sire)
Tom Robinson (Harvest)
Robert Gordon (Private Stock)
Robert Palmer (Island)
Billy Joel (Col)
Flashwood Mac (WB)
Fotomakar (A&I)
Jimmie Mack (Big Tree)
Be Bop Deluxe (Harvest)
Good Rats (Passport)
Elvis Costello (Col)

TOM MORAIRA MD. Playing various cuts. Playing PATTI SMITH, HENRY GROSS and ALLAN CLARKE singles.

KNX FM
Los Angeles 213-883-1212

ADDED
Deodato (WB)
Robert Palmer (Island)
Michael Franks (WB)
Mara Muldaur (WB)
Jefferson Starship (Grunts)
John Handy (WB)
Michael Murphy (Epic)
HOT
Callagher & Lyfe (A&M)
Art Garfunkel (Col)

Rupert Holmes (Private Stock)
Fan McKeefree (Arista)
Nelson Pearson Band (Epic)
Bar McGrath (Amharst)
Andrew Gold (Asylum)
Cory Wells (A&M)
Gene Cotton (Arista)
Samantha Sang (Private Stock)
First Fire (RCA)
Alessi (A&M)
Gordon Lightfoot (WB)

MICHAEL SHEEHY MD. Playing various cuts.

wqfm
Milwaukee 414-261-2000

ADDED
Cafe Jacques (Col)
Sweetbottom (Sweetbottom)
Be Bop Deluxe (Harvest)
Robert Palmer (Island)
Walter Egan (Col)
HDT
Billy Joel (Col)
Kansas (Krushner)
Steely Dan (ABC)
Bob Welch (Capitol)

Eric Clapton (RSO)
Lynyrd Skynyrd (MCA)
Ted Nugent (Epic)
Queen (Elektra)
Head East (A&M)
Rod Stewart (WB)
Journey (Col)
Warren Zevon (Asylum)
Angel (Candice)
Dan Hill (20th)

JIM ROBERTS MD. Playing various cuts.

WPLJ 95.5
New York 212-581-7777

ADDED
Meat Loaf (Cleave Int)
Andrew Gold (Asylum)
HOT
Sal Night Fever (RSO)
Billy Joel (Col)

STEELY DAN (ABC)
Jackson Browne (Asylum)
Eric Clapton (RSO)
Styx (A&M)
Jefferson Starship (Grunts)

LARRY BERGER PD. Playing various cuts. Playing RITA COOLIDGE, ART GARFUNKEL, JAY HIGGSON and DAN HILL singles.

106 FM KWEST
LOS ANGELES 213-883-2312

ADDED
ARS (Polydor)
Outlaws (Arista)
Ronnie Montrose (WB)
Fotomakar (Arista)
Robert Palmer (Island)

HDT
Jefferson Starship (Grunts)
Styx (A&M)
Jackson Browne (Asylum)
Manfred Mann (WB)
Edie Money (Col)
Tom Petty (Shelter)
Elvis Costello (Col)
Journey (Col)
Little Feat (WB)
Kansas (Krushner)

PAUL SULLIVAN PD. Playing various cuts.

WZLW
Milwaukee 414-261-7070

ADDED
Outlaws (Arista)
Robert Palmer (Island)
Atlanta Rhythm Section (Polydor)
Robert Gordon (Private Stock)
Black Core (Polydor)
Brian Balazson (Orion)
Sweetbottom (Sweetbottom)
HOT
Jefferson Starship (Grunts)
Warren Zevon (Asylum)
Journey (Col)

Manfred Mann (WB)
Little Feat (WB)
Eric Clapton (RSO)
Keyak (Janus)
Gordon Lightfoot (WB)
Garfield (Capricorn)
Van Halen (WB)
Jackson Browne (Asylum)
Billy Joel (Col)
Be Bop Deluxe (Harvest)
Meat Loaf (Cleave Int)
Head East (A&M)

JOE BENSON MD. Playing various cuts.

Jazz WRVR
New York 212-236-1700

ADDED
Ray Avary (Polydor)
DaeDee Bridgewater (Elektra)
Hubert Laws (Col)
Lenny White (Elektra)
Chuck Corea (Polydor)
Donald Byrd (Milestone)

HDT
George Benson (WB)
Chuck Mangione (A&M)
Grover Washington Jr. (Kudu)
Roberta Flack (A&I)
Bob James (Col)
George Duke (Epic)
Maurand Ferguson (Col)
Al Jarreau (WB)
Noot Pointer (UA)
Elton Lewis (ABC)
Joe Sample (ABC)

DOUG HARRIS MD. Playing various cuts.

COMING

THE AOR STORY

Get Your Station In The AOR Story: Don't forget to send photos with captions of your facilities (control room, production room, library, etc.) and staffs for inclusion in the forthcoming Radio & Records "The AOR Story" to be published in the coming weeks. Send material to: **The AOR Story**, Radio & Records, 6430 Sunset Blvd., Hollywood, California 90028.

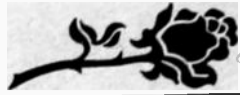

AN AMERICAN BEAUTY!



BILLY FALCON'S BURNING ROSE IS SMELLING SWEET AND SPREADING FAST.

KZEL	KRST	KCBC	WRPL	WRPI	WLIR
KSAN	KUER	WABX	WQSR	WPDH	WRCN
KSJO	KPFT	WMMS	WFSO	WBCN	WMMR
KMEL	WNOE-FM	M105	WGVL	WAAF	WIOQ
KWST	WFMF	WVUD	WFSU	WBRU	WHFS
KPRI	KSHE	WLYX	WCMF	WBAB	WGOE
KEZY-FM	WIBA	WRAS	WOUR	WNEW-FM	
KTMS	WYFE	WVVS	WQBK	WPIX-FM	



ON MANHATTAN RECORDS AND TAPES

DISTRIBUTED BY UNITED ARTISTS RECORDS



WNOF-FM Norfolk
 409-492-0027

ADDED
 Atlanta Rhythm Section (Polydor)
 Fozzy (A&M)

HOT
 Jackson Browne (Asylum)
 Eric Clapton (RSO)
 Billy Joel (Capitol)
 Steady Dan (ABC)
 Kansas (Krushner)

BDM BIGER, MD. Playing various cuts. Playing **VAN HALEN, LE BLANC & CARR, SUE GILES (A&M) (Fever), (Woman), QUEEN, JAY FERGUSON, ELO, and LITTLE RIVER BAND** singles.

KATT Oklahoma City
 405-437-0001

ADDED
 Gerry Rafferty (UA)
 Rufus (WB)
 Walter Egan (Capitol)
 Cafe Jacques (Capitol)
 BTO (Mercury)
 Atlanta Rhythm Section (Polydor)
 Outlaws (Arista)
 Sonny Rollins (Milestone)
 Striker (Arista)
 Crack the Sky (Lifeson)
 Kenny Wheeler (ECM)
 Terry Rygiel (ECM)
 Yvonne Elliman (RSO)

HOT
 Little Feat (WB)
 Jackson Browne (Asylum)
 Karle Bonoff (Capitol)
 Waylon & Willie (RCA)
 Dan Hill (20th)
 Journey (Capitol)
 Art Garfunkel (Capitol)
 Emmylou Harris (WB)
 Gordon Lightfoot (WB)
 Journey (Capitol)
 Warren Zevon (Asylum)
 George Benson (WB)
 Manfred Mann (WB)
 Eddie Money (Capitol)
 Bob Weir (Arista)
 Jefferson Starship (Grunts)

MINE BAILEY, MD. Playing various cuts. Playing **LE BLANC & CARR** singles.

KQ98 Omaha
 712-322-4041

ADDED
 Robert Palmer (Island)
 Atlanta Rhythm Section (Polydor)
 Outlaws (Arista)
 Bob Dylan (Capitol)
 Fozzy (A&M)
 Rubicon (20th)
 HOT
 Jackson Browne (Asylum)
 Outlaws (Arista)
 Billy Joel (Capitol)

BARB TAIT, MD. Playing various cuts.

WORJ ORLANDO
 fm-107 305-299-6010

ADDED
 Little Feat (WB)
 Atlanta Rhythm Section (Polydor)
 Robert Palmer (Island)
 Walter Egan (Capitol)

HOT
 Elvin Costello (Capitol)
 Jefferson Starship (Grunts)
 Steady Dan (ABC)
 Warren Zevon (Asylum)
 Jackson Browne (Asylum)

BILL MCGATHY PD/BOB CHURCH, MD. Playing various cuts.

WIOQ Philadelphia
 215-835-6100

ADDED
 Robert Palmer (Island)
 Outlaws (Arista)
 Atlanta Rhythm Section (Polydor)
 Russell D. Smith (Epic)
 Jimmie Mack (Big Tree)
 Maria Muldaur (WB)
 Renaissance (Sire)
 Procter Bergman (Arista)

HOT
 Jefferson Starship (Grunts)
 Head East (A&M)
 Cafe Jacques (Capitol)
 Warren Zevon (Asylum)
 Gerry Rafferty (UA)
 Steady Dan (ABC)
 Genesis (A&M)
 Michael Murphy (Epic)
 Journey (Capitol)
 Manfred Mann (WB)
 Bob Weir (Arista)
 Sea Level (Capricorn)
 Crack the Sky (Lifeson)

HELEN LEICHT, MD. Playing various cuts. Playing **HENRY GROSS, PATTI SMITH and BONNIE TYLER** singles.

KDKB Phoenix
 602-823-0000

ADDED
 Cafe Jacques (Capitol)
 Santa Esmeralda (Casablanca)
 Atlanta Rhythm Section (Polydor)
 Mahogany Rush (Capitol)

HOT
 Little Feat (WB)
 Sweet (Capitol)
 Van Halen (WB)
 Bob Weir (Arista)
 Styx (A&M)
 Warren Zevon (Asylum)
 George Benson (WB)
 Bob Welch (Capitol)
 Jay Ferguson (Asylum)

HANK COORENBOO, PD. Playing various cuts. Playing **BONNIE TYLER and PATTI SMITH** singles.

WDVE Pittsburgh
 412-662-0000

ADDED
 Atlanta Rhythm Section (Polydor)
 Jefferson Starship (Grunts)
 HOT
 Ted Nugent (Epic)
 Jackson Browne (Asylum)
 Billy Joel (Capitol)

HOT
 Queen (Elektra)
 Eric Clapton (RSO)
 Kansas (Krushner)
 Styx (A&M)
 Steady Dan (ABC)
 Lynyrd Skynyrd (MCA)
 Art Garfunkel (Capitol)
 Van Halen (WB)

JOHN MCGHAN, PD. Playing various cuts. Playing **LINDA RONSTADT, JAY FERGUSON, EDDIE MONEY and BOB WELCH** singles.

Pittsburgh wydd 104.7 fm
 412-282-2100

ADDED
 Atlanta Rhythm Section (Polydor)
 Walter Egan (Capitol)
 Robert Palmer (Island)
 HOT
 Jackson Browne (Asylum)
 Eric Clapton (RSO)
 ELO (Uet)

Steve Costello (Capitol)
Red Stewart (WB)
Queen (Elektra)
Steady Dan (ABC)
Andrew Gold (Asylum)
Gordon Lightfoot (WB)
Jefferson Starship (Grunts)
Sea Level (Capricorn)
Journey (Capitol)
Eddie Money (Capitol)

JACK ROBERTSON, MD. Playing various cuts. Playing **BILLY JOEL, JAY FERGUSON, DAN HILL, ART GARFUNKEL and KANSAS** singles.

KGON Portland
 503-555-0000

ADDED
 Robert Palmer (Island)
 Sanford Townsend (WB)
 Horripops (DJM)
 Sweet (Capitol)
 Steez (Capitol)
 Head East (A&M)
 Striker (Arista)
 Van Halen (WB)
 Atlanta Rhythm Section (Polydor)

HOT
 Jefferson Starship (Grunts)
 Steady Dan (ABC)
 Linda Ronstadt (Asylum)
 Eric Clapton (RSO)
 Queen (Elektra)
 Jackson Browne (Asylum)
 Bob Dylan (Capitol)
 Bob Weir (Arista)
 Journey (Capitol)
 Warren Zevon (Asylum)
 Rod Stewart (WB)
 Ted Nugent (Epic)
 Styx (A&M)

GLORIA JOHNSON, MD. Playing various cuts.

kink PORTLAND
 503-253-3600

ADDED
 Rupert Holmes (Private Stock)
 Michael Franks (WB)
 HDI
 Jefferson Starship (Grunts)
 Gordon Lightfoot (WB)
 Jackson Browne (Asylum)

Kayah (Janus)
George Benson (WB)
Andrew Gold (Asylum)
Eric Clapton (RSO)
Walter Egan (Capitol)
Doucette (Mushroom)
Robert Palmer (Island)
Don Brown (First Amer.)
Joe Sample (ABC)
Joni Mitchell (Asylum)

MINE BAILEY, MD. HOLMES' "LEAF FRANK'S 'CRUISE'." PLAYING BOB WELCH, BITA COOLIDGE and DAVID GATES singles.

WBNU Providence
 401-777-9600

ADDED
 Atlanta Rhythm Section (Polydor)
 Average White Band (A&M)
 Robert Palmer (Island)
 Deibers McClinton (Capricorn)
 HOT
 Warren Zevon (Asylum)
 Jefferson Starship (Grunts)

Rutles (WB)
Talking Heads (Sire)
Elvin Costello (Capitol)
Little Feat (WB)
Bob Weir (Arista)
NRBQ (Mercury)
Be Bop Deluxe (Harvest)
Walter Egan (Capitol)
Roomful of Blues (Island)
Sea Level (Capricorn)
Outlaws (Arista)

GIENN STEWART, MD. Playing various cuts. Playing **YOUNG ADULTS and TOM ROBINSON BAND** singles.

KGFB Reno
 702-826-3000

ADDED
 Robert Palmer (Island)
 Manfred Mann (WB)
 Robert Gordon (Private Stock)
 Head East (A&M)
 Be Bop Deluxe (Harvest)
 Iggy Pop (Bomp)
 Average White Band (A&M)
 Lonnie Donegan (UA)
 Nektar (Polydor)
 Outlaws (Arista)
 Ian Dury (Sire)
 Atlanta Rhythm Section (Polydor)
 Joe Sample (ABC)
 Fozzy (A&M)
 Hot (Arista)

HOT
 Jefferson Starship (Grunts)
 Head East (A&M)
 Cafe Jacques (Capitol)
 Little Feat (WB)
 Warren Zevon (Asylum)
 Gerry Rafferty (UA)
 Steady Dan (ABC)
 Genesis (A&M)
 Michael Murphy (Epic)
 Journey (Capitol)
 Manfred Mann (WB)
 Bob Weir (Arista)
 Sea Level (Capricorn)
 Crack the Sky (Lifeson)

PAUL EMERY, MD. Playing various cuts. Playing **PATTI SMITH, TOM ROBINSON BAND and CREME GODLEY** singles.

WCMF ROCHESTER
 716-288-3200

ADDED
 Joe Ely (MCA)
 Atlanta Rhythm Section (Polydor)
 Rutles (WB)
 Manfred Mann (WB)
 Average White Band (A&M)
 Outlaws (Arista)
 Robert Palmer (Island)
 Head East (A&M)
 Fenton Robinson (Alligator)

HOT
 Jefferson Starship (Grunts)
 Billy Joel (Capitol)
 Bob Weir (Arista)
 Steady Dan (ABC)
 Elvin Costello (Capitol)
 Townsend Lane (MCA)
 Andrew Gold (Asylum)
 No Dice (Capitol)
 Queen (Elektra)
 Rod Stewart (WB)
 Van Halen (WB)
 Jackson Browne (Asylum)
 Eric Clapton (RSO)
 Spinners (A&M)
 Warren Zevon (Asylum)

GARY WHIPPLE, MD. STARSHIP'S "Love Too Good," TOWNSEND-LANE'S "Mang Onn," DICE'S "Romance," "Sugar," QUEEN'S "Needs You," HALEN'S "Love," "Ice Cream." PLAYING HENRY GROSS, VIBRATORS, ALLAN CLARKE, BILLY FALCON, PATTI SMITH, SEA BIRD BAND and TUFF DARTS singles.

WABC Rochester
 716-282-7000

ADDED
 Atlanta Rhythm Section (Polydor)
 Head East (A&M)
 Robert Palmer (Island)
 Fozzy (A&M)
 Average White Band (A&M)
 HOT
 Eric Clapton (RSO)
 Billy Joel (Capitol)

Kansas (Krushner)
Jackson Browne (Asylum)
Styx (A&M)
Queen (Elektra)
Rod Stewart (WB)
Steady Dan (ABC)
Ted Nugent (Epic)
Jefferson Starship (Grunts)
Kayah (Janus)
Manfred Mann (WB)
Warren Zevon (Asylum)

DOUG JAMES, MD. A&M'S "Lover," TITLE EAST'S "Gone," "Enjoy," PALMER'S "People," "Overwhelm," FOTD-MAKER'S "All My Life," A&M'S "Tomorrow," ZEVRON'S "London," RAYAR'S "Be Mine." PLAYING HOTEL, LITTLE RIVER BAND and VAN HALEN singles.

KSJO SAN JOSE
 408-245-6050

ADDED
 Average White (Elektra)
 Strif (Sire)
 Outlaws (Arista)
 Atlanta Rhythm Section (Polydor)
 Woody Allen (UA)
 Jimmie Mack (Big Tree)
 Christ Child (Buddah)
 Galaxy (Impress)
 Lou Reed (Arista)
 Mel Brooks (Asylum)
 Fozzy (A&M)
 Robert Palmer (Island)
 Pere Ubu (Blank)

HOT
 Tubes (A&M)
 Journey (Capitol)
 Warren Zevon (Asylum)
 Van Halen (WB)
 Manfred Mann (WB)
 Little Feat (WB)
 Good Rats (Pegasus)
 Be Bop Deluxe (Harvest)
 Sweet (Capitol)
 Clover (Mercury)
 Billy Falcon (UA)
 Ronnie Montrose (WB)
 Ted Nugent (Epic)
 Vibrators (Capitol)
 Mahogany Rush (Capitol)

PAUL WELLS, MD. Playing various cuts.

YO5 Rockford
 815-877-8800

ADDED
 Atlanta Rhythm Section (Polydor)
 Outlaws (Arista)
 HOT
 Ted Nugent (Epic)
 Queen (Elektra)
 Steady Dan (ABC)
 Bob Welch (Capitol)

Red Stewart (WB)
Billy Joel (Capitol)
Eric Clapton (RSO)
Kansas (Krushner)
Jackson Browne (Asylum)
Jefferson Starship (Grunts)
Bob Weir (Arista)
Fozzy (A&M)
Gordon Lightfoot (WB)
ELO (Uet)

BRAD HOFFMAN, MD. Playing various cuts. Playing **JAY FERGUSON** single.

ksfm SACRAMENTO
 916-422-1025

ADDED
 Robert Palmer (Island)
 Atlanta Rhythm Section (Polydor)
 Tom Robinson Band (Harvest)
 Herman Brando (Buddah)
 Outlaws (Arista)
 Average White Band (A&M)
 Strif Live (Arista)
 Neil Lowe (Rader)

HOT
 Jackson Browne (Asylum)
 Eric Clapton (RSO)
 Jefferson Starship (Grunts)
 Kansas (Krushner)
 Queen (Elektra)
 Emmylou Harris (WB)
 Ronnie Montrose (WB)
 Be Bop Deluxe (Harvest)
 Jackson Browne (Asylum)
 Nielson Pearson Band (Epic)
 Rufus (ABC)
 Kayak (Arista)
 Eddie Money (Capitol)
 Michael Murphy (Epic)
 Van Halen (WB)
 Cafe Jacques (Capitol)

GARY NIXON, MD. Playing various cuts. Playing **PATTI SMITH** single.

KZIP Sacramento
 916-662-2000

ADDED
 Robert Palmer (Island)
 Atlanta Rhythm Section (Polydor)
 Maria Muldaur (WB)
 Michael Franks (WB)
 Deibers McClinton (Capricorn)
 Ian Dury (Sire)
 Mike Finnegan (Capitol)
 Root Boy Slim (WB)
 Average White Band (A&M)
 Rufus (WB)
 Outlaws (Arista)
 James Vincent (Caribou)

HOT
 Jefferson Starship (Grunts)
 Little Feat (WB)
 Manfred Mann (WB)
 Bob Weir (Arista)
 Emmylou Harris (WB)
 Ronnie Montrose (WB)
 Be Bop Deluxe (Harvest)
 Jackson Browne (Asylum)
 Nielson Pearson Band (Epic)
 Rufus (ABC)
 Kayak (Arista)
 Eddie Money (Capitol)
 Michael Murphy (Epic)
 Van Halen (WB)
 Cafe Jacques (Capitol)

BRUCE MEIER, MD. Playing various cuts. Playing **PATTI SMITH** single.

KPRI SAN DIEGO
 714-662-8101

ADDED
 Michael Murphy (Epic)
 Robert Palmer (Island)
 Atlanta Rhythm Section (Polydor)
 Walter Egan (Capitol)
 HOT
 Jackson Browne (Asylum)
 Billy Joel (Capitol)
 Rod Stewart (WB)

Little Feat (WB)
Jefferson Starship (Grunts)
George Benson (WB)
Bob Weir (Arista)
Warren Zevon (Asylum)
Bar Scaggs (Capitol)
Queen (Elektra)

CECILE, MD. Playing various cuts. Playing **BONNIE TYLER, ERIC CLAPTON, KANSAS and VAN HALEN** singles.

San Francisco KME 106.7
 415-786-9400

ADDED
 Robert Palmer (Island)
 Walter Egan (Capitol)
 Atlanta Rhythm Section (Polydor)
 Michael Murphy (Capitol)
 HOT
 Ted Nugent (Epic)
 Journey (Capitol)
 Van Halen (WB)

Warren Zevon (Asylum)
Bob Weir (Arista)
Ronnie Montrose (WB)
Eric Clapton (RSO)
Manfred Mann (WB)
Sweet (Capitol)
Tubes (A&M)

MARK COOPER, MD. Playing various cuts.

KRSN San Francisco
 415-888-2000

ADDED
 Ian Dury (Arista)
 John Martyn (Island)
 Atlanta Rhythm Section (Polydor)
 HOT
 Nick Lowe (Rader)
 Jefferson Starship (Grunts)
 Tyla Gang (Berkley)
 Steez (Capitol)
 Pirates (WB)
 Elvin Costello (Capitol)

Little Feat (WB)
Warren Zevon (Asylum)
Tubes (A&M)
Blonde (Chrysalis)
Live Stiffs (Sire)
Robert Palmer (Island)
Be Bop Deluxe (Harvest)
Tyla Gang (Berkley)
Steez (Capitol)
Pirates (WB)
Elvin Costello (Capitol)

BEVERLY WILSHIRE, MD. Playing various cuts. Playing **PATTI SMITH and PSYCHOTIC PINEAPPLE** singles.

KOME San Jose
 408-248-0911

ADDED
 Outlaws (Arista)
 Atlanta Rhythm Section (Polydor)
 Hoodoo Rhythm Devils (Fantasy)
 Iggy Pop (Bomp)
 Tyla Gang (Berkley)
 HOT
 Jackson Browne (Asylum)
 Eric Clapton (RSO)
 ELO (Uet)

Jefferson Starship (Grunts)
Journey (Capitol)
Kansas (Krushner)
Lynyrd Skynyrd (MCA)
Eddie Money (Capitol)
Ronnie Montrose (WB)
Queen (Elektra)
Steady Dan (ABC)
Rod Stewart (WB)
Van Halen (WB)
Warren Zevon (Asylum)

DANA JANG, MD. Playing various cuts. Playing **TOM PETTY and TOM ROBINSON BAND** singles.

KSJO SAN JOSE
 408-245-6050

ADDED
 Average White (Elektra)
 Strif (Sire)
 Outlaws (Arista)
 Atlanta Rhythm Section (Polydor)
 Woody Allen (UA)
 Jimmie Mack (Big Tree)
 Christ Child (Buddah)
 Galaxy (Impress)
 Lou Reed (Arista)
 Mel Brooks (Asylum)
 Fozzy (A&M)
 Robert Palmer (Island)
 Pere Ubu (Blank)

HOT
 Tubes (A&M)
 Journey (Capitol)
 Warren Zevon (Asylum)
 Van Halen (WB)
 Manfred Mann (WB)
 Little Feat (WB)
 Good Rats (Pegasus)
 Be Bop Deluxe (Harvest)
 Sweet (Capitol)
 Clover (Mercury)
 Billy Falcon (UA)
 Ronnie Montrose (WB)
 Ted Nugent (Epic)
 Vibrators (Capitol)
 Mahogany Rush (Capitol)

PAUL WELLS, MD. Playing various cuts.



HEART OF VANCOUVER—KZOK/Seattle staged a contest with a limo-driven excursion to nearby Vancouver to see local favorites Heart as the prize. 3000 postcards were sent in to the station. Pictured (l-r) are KZOK Music Director Mavis Mackoff, the contest winners, Nancy and Ann Wilson of Heart, and Program Director Norm Gregory.



ALLEN AND CHUM—A&M's Peter Allen performed at Toronto's El Macambo club, with CHUM-FM in attendance. Pictured (l-r) backstage at the club are CHUM-FM's Brian Master, a lady identified as Joni, and Peter Allen.

HANDY WAY TO SUBSCRIBE Radio & Records

SUBSCRIBE

6430 Sunset Blvd., Suite 1221, Hollywood 90028
 Tel: (213) 466-9561

Please check above to enter a subscription to Radio & Records for one year

NAME _____
 COMPANY/STATION _____
 ADDRESS _____
 CITY STATE ZIP _____
 ONE YEAR—\$130
 Overseas subscribers add \$1.00 per year

Check here to change address of a subscription in force. Print new address above and attach label from a recent issue, showing old address. Please send notice of change 4 weeks in advance.

ATTACH ADDRESS LABEL HERE.
 from a recent issue
TO CHANGE YOUR ADDRESS
 and please always include such a label whenever you write us about your subscription.

RECAPTURE THE BEGINNINGS OF RUSH



Produced by Rush and Terry Brown.
Rush appears on Anthem Records, in Canada.

**RUSH
ARCHIVES**



"ARCHIVES"

A specially-priced, limited edition set containing three legendary Rush albums: "Rush," "Fly by Night" and "Caress of Steel." Over two solid hours of very solid Rush.

Mercury comes out with the stars



product of phonogram inc. distributed by phonodisc, inc. polygram companies
Write or call your local Phonodisc distributor sales office for displays and other promotional items

Mercury SRM-3-9200 8-Track MCT8-3-9200
Musicassette MCT4-3-9200

KTZZ
San Luis Obispo

ADDED
Robert Palmer (Island)
Atlanta Rhythm Section (Polydor)
Be Bop Deluxe (Harvest)
Marta Muldaur (WB)
HOT
Jefferson Starship (Grunst)
Little Feat (WB)
Robert Gordon (Private Stock)
Eddie Money (Col)

Lynyrd Skynyrd (MCA)
Ronnie Montrose (WB)
Sly (A&M)
Eric Clapton (RSO)
Jackson Browne (Asylum)
Van Halen (WB)
Elio Costello (Col)
Warren Zevon (Asylum)
Clare Mercury
The Bay (Chrysalis)
ELO (J&J)

FRANK DESANTIS, MD Playing various cuts. Playing PATTI SMITH, TOM ROBINSON BAND and ALLAN CLARKE singles.

KTIE
San Rafael

ADDED
Rutles (WB)
Atlanta Rhythm Section (Polydor)
Ian Dury (Stiff)
Sift (Sire)
Robert Palmer (Island)
Outlaws (Arista)
Average White Band (A&I)
HOT
Jefferson Starship (Grunst)
Van Halen (WB)

Journey (Col)
Little Feat (WB)
Tubi (A&M)
Hoodoo Rhythm Devils (Fantasy)
Tyla Gang (Beverly)
Manfred Mann (WB)
Emmylou Harris (WB)
Robert Gordon (Private Stock)
Blondie (Chrysalis)
Bob Weir (Arista)
Warren Zevon (Asylum)
Be Bop Deluxe (Harvest)
Michael Venn (Arista)

TONY BERARDINI, MD Playing various cuts.

KTMS-FM
Rock 97
Santa Barbara

ADDED
Gerry Rafferty (UA)
Robert Palmer (Island)
Rupert Holmes (Private Stock)
Spinazza (A&M)
Walter Egan (Col)
Atlanta Rhythm Section (Polydor)
Katy Moffatt (Col)

HOT
Art Garfunkel (Col)
Andrew Gold (Asylum)
Michael Murphy (Epic)
Manfred Mann (WB)
Gordon Lightfoot (WB)
Warren Zevon (Asylum)
Bob Weir (Arista)
Jackson Browne (Asylum)
Jefferson Starship (Grunst)
Cafe Jacques (Col)

MARK GILES, MD Playing various cuts. Playing STALLION single.

KZOB
Santa Barbara

ADDED
Marta Muldaur (WB)
Mike Finnigan (Col)
Michael Franks (WB)
J-Herison Starship (Grunst)
Country Joe (Fantasy)
Stanley Turrentine (Fantasy)
Allan Toussaint (WB)
Don Pepe (WB)
Joe Farrell (WB)
Renaissance (Sire)
Rutles (WB)
Womby Allen (UA)
Kakapani (A&I)

HOT
Little Feat (WB)
Rubicon (20th)
Yessou-Eliman (RSO)
Taj Mahal (WB)
Dan Hicks (WB)
Jackson Browne (Asylum)
Sea Level (Capricorn)
Ronnie Montrose (WB)
Jan Akkerman (A&I)
Bob Weir (Arista)
Bruce Cockburn (True North Island)
Robert Gordon (Private Stock)
Waylon & Willie (RCA)
Who Run (ABC)
Sandford Townsend (WB)

LAURIE COBB, MD Playing various cuts. Playing LRUPTION, BONNIE TYLER and LARRY GROCE singles.

KXEM
Santa Maria

ADDED
Rupert Holmes (Private Stock)
Atlanta Rhythm Section (Polydor)
J-Herison Starship (Grunst)
Rutles (WB)
Fotomaker (A&I)
Robert Palmer (Island)
Spinazza (A&M)
New Star (Capitol)
HOT
Little Feat (WB)
Sanford Townsend (WB)
Lynyrd Skynyrd (MCA)

Hot Straps (Col)
Bob Weir (Arista)
Queen (Elektra)
Jackson Browne (Asylum)
Manfred Mann (WB)
Journey (Col)
Rod Stewart (WB)
New (Arista)
Sea Level (Capricorn)
Bob Weir (Arista)
Sweet (Capitol)

ROB LINDEN, POPODD BUSCH, MD Playing various cuts. Playing ELO, SLY & THE BABYS YVONNE, LE BLANC & CARR, KANSAS, ERIC CLAPTON and GORDON LIGHTFOOT singles.

KZAM
Seattle

ADDED
Atlanta Rhythm Section (Polydor)
Average White Band (A&I)
Delbert McClinton (Capitol)
Paul Horn (Mercury)
Elio Costello (Col)
Ian Dury (Stiff)
Mike Finnigan (Col)
Rutles (WB)
Oregon (Vanguard)
Pete Wentz (Elektra)
Robin McDonald (Mercury)
Janis Vincent (Capitol)
Jimmie Owens (A&M)

HOT
Warren Zevon (Asylum)
NBBQ (Mercury)
Jackson Browne (Asylum)
Bob Weir (Arista)
Robert Gordon (Private Stock)
Little Feat (WB)
Manhattan Transfer (A&I)
Katie Bonoff (Col)
Emmylou Harris (WB)
Bruce Cockburn (True North Island)
J-Herison Starship (Grunst)
Joe Sample (ABC)

JON KERTER, MD Playing various cuts. Playing PATTI SMITH single.

KZOK
Seattle

ADDED
Tales (A&M)
J-Herison Starship (Grunst)
RTD (Mercury)
Husker Du (Sire)
Atlanta Rhythm Section (Polydor)
Dino Hill (20th)
Mahogany Rush (Col)
HOT
Kansas (Kirschner)
Eric Clapton (RSO)

Sea Level (Capricorn)
Lynyrd Skynyrd (MCA)
Journey (Col)
Katie Bonoff (Col)
Straw (Arista)
Bob Welch (Capitol)
Sly (A&M)
Little Feat (WB)
Santitas (Col)
Jari (Polydor)
Jackson Browne (Asylum)
Queen (Elektra)
Stevy Dan (ABC)

MAVIS MACKOFF, MD Playing various cuts. Playing MAFI single.

WUEW 95
St. Louis

ADDED
Fotomaker (A&I)
Outlaws (Arista)
Atlanta Rhythm Section (Polydor)
Robert Palmer (Island)
HOT
Journey (Col)
Jackson Browne (Asylum)
Eric Clapton (RSO)

Manfred Mann (WB)
BTD (Mercury)
Head East (A&M)
Doucette (Mercury)
See Level (Capricorn)
ELO (J&J)
Queen (Elektra)
Staz (Capitol)

TED HABECK, PO. Playing various cuts.

wqsr 102.2 fm
Tampa

ADDED
Outlaws (Arista)
Atlanta Rhythm Section (Polydor)
Mike Finnigan (Col)
Fotomaker (A&I)
Rupert Holmes (Private Stock)
Keith Carradine (Asylum)
Country Joe (Fantasy)
NBBQ (Mercury)
Hubert Laws (Col)
Carole King (Ode)
Charlie Daniels (Epic)

HOT
Elio Costello (Col)
Bob Weir (Arista)
Jefferson Starship (Grunst)
Little Feat (WB)
Katie Bonoff (Col)
Billy Joel (Col)
Warren Zevon (Asylum)
Bob Scaggs (Col)
Jackson Browne (Asylum)
Sea Level (Capricorn)
Eric Clapton (RSO)
Taj Mahal (WB)
Bob Dylan (Col)
Bob Welch (Capitol)
Jon Mitchell (Asylum)

STEVE HUNTINGTON, MD. Playing various cuts. Playing PATTI SMITH, EDDIE MONY, LINDA RONSTADT (Spanish) and ALLAN CLARKE singles.

FM 104
Toledo

ADDED
Michael Murphy (Epic)
Fotomaker (A&I)
Michael Wynn Band (Arista)
Marta Muldaur (WB)
Michael Franks (WB)
Atlanta Rhythm Section (Polydor)
HOT
Jackson Browne (Asylum)
Rod Stewart (WB)
Kansas (Kirschner)

Linda Ronstadt (Asylum)
Eric Clapton (RSO)
ELO (J&J)
Ted Nugent (Epic)
Jefferson Starship (Grunst)
Queen (Elektra)
Stevy Dan (ABC)
Lynyrd Skynyrd (MCA)
Manfred Mann (WB)
Eddie Money (Col)
Journey (Col)
Elio Costello (Col)

NEIL LASHER, MD. Playing various cuts. Playing JAY FERGUSON, STEVIE NICK, LITTLE RIVER BAND, BOB WELCH, ART GARFUNKEL, LE BLANC & CARR, ANDREW GOLD, GEORGE BENSON, CHUCK MANGIONE, VAN HALEN, GORDON LIGHTFOOT, RONNIE MONROSE and SWEET singles.

92-5 stereo fm wme
Toledo

ADDED
Atlanta Rhythm Section (Polydor)
Average White Band (A&I)
Fotomaker (A&I)
Bibi Dylon (Col)
Walter Egan (Col)
Michael Murphy (Epic)
NBBQ (Mercury)
Robert Palmer (Island)
J-Herison Starship (Grunst)
Little Feat (WB)
Bob Weir (Arista)

HOT
Jackson Browne (Asylum)
Rod Stewart (WB)
Journey (Col)
Eric Clapton (RSO)
George Benson (WB)
ELO (J&J)
Kansas (Kirschner)
Sat. Night Fever (RSO)
Stevy Dan (ABC)
Art Garfunkel (Col)
Chuck Mangione (A&M)
War Willie (Epic)
Billy Joel (Col)
Dino Hill (20th)
Queen (Elektra)

KITH JAMES, PDPALL, COIDBERG, MD. Playing various cuts. Playing INGLAND DAN & JOHN FORD (COLE), BOB VAN HALEN, ELIO COSTELLO, WINGS, MULLI, CORY WELLS, JAY FERGUSON, RITA COOLIDGE, THE BABYS YVONNE, FELDMAN, and EDDIE MONY singles.

Stereo 104 chum fm
Toronto

ADDED
Little Feat (WB)
HOT
Sat. Night Fever (RSO)
Free (Capitol)
Jackson Browne (Asylum)
Gordon Lightfoot (WB)
Billy Joel (Col)
Stevy Dan (ABC)

Dino Hill (20th)
Art Garfunkel (Col)
Eric Clapton (RSO)
Randy Newman (WB)
Emmylou Harris (WB)
Mud (Elektra)
Queen (Elektra)
Rod Stewart (WB)
Linda Ronstadt (Asylum)

NANCY RANT, MD. Playing various cuts.

KWFM
Tucson

ADDED
Atlanta Rhythm Section (Polydor)
J-Herison Starship (Grunst)
Robert Palmer (Island)
Michael Murphy (Epic)
Walter Egan (Col)
Robert Gordon (Private Stock)
Country Joe (Fantasy)
Stanley Turrentine (Fantasy)
Who Run (ABC)
Joe Sample (ABC)
Michael Wynn Band (Arista)
Outlaws (Arista)
Michael Franks (WB)
Marta Muldaur (WB)
Renaissance (Sire)

HOT
Dirty Chain (Capitol)
Sweet (Capitol)
BTD (Mercury)
Jackson Browne (Asylum)
Elio Costello (Col)
Crack the Sky (Lifesong)
Anton Marjan (Sire)
Billy Joel (Col)
Little Feat (WB)
Ronnie Montrose (WB)
Sea Level (Capricorn)
Bob Weir (Arista)
Bob Welch (Capitol)
Warren Zevon (Asylum)
Stevy Dan (ABC)

JIM RAY, MD. Playing various cuts. Playing WINGS single.

KMOD
Tulsa

ADDED
Gerry Rafferty (UA)
Atlanta Rhythm Section (Polydor)
Outlaws (Arista)
Crack the Sky (Lifesong)
HOT
Jefferson Starship (Grunst)
Billy Joel (Col)
Eric Clapton (RSO)

Kansas (Kirschner)
Waylon & Willie (RCA)
ELO (J&J)
Aeromach (Col)
Dino Hill (20th)
Van Halen (WB)
Bob Welch (Capitol)
Stevy Dan (ABC)
Art Garfunkel (Col)
The Babys (Chrysalis)
Rod Stewart (WB)

BILL BRUUN, PD. KAFFERTY'S "Baker St." ARS' Title "Lovers" Time CRACK'S "Apathy" Playing PATTI SMITH, HOTEL, GEORGE BENSON and JIM SWIFFINLY singles.

WOUR
Utica

ADDED
Nick Lowe (Radar)
George Thorogood (Rounder)
Sweet (Capitol)
Robert Palmer (Island)
Atlanta Rhythm Section (Polydor)
The Jam (Polydor)
HOT
Elio Costello (Col)
Bob Weir (Arista)
Warren Zevon (Asylum)
Jefferson Starship (Grunst)

Fotomaker (Arista)
Michael Murphy (Epic)
Little Feat (WB)
Katie Bonoff (Col)
Sat. Night Fever (RSO)
Morisits (DJM)
Andrew Gold (Asylum)
Who-Koo (ABC)
Lynyrd Skynyrd (MCA)
Bat McGrath (Anheiser)
Eric Clapton (RSO)
Journey (Col)

TOM STARR, MD. Playing various cuts. Playing PATTI SMITH single.

dc 101
WASHINGTON D.C.

ADDED
Atlanta Rhythm Section (Polydor)
Root Roy Slim & Sea Change Band (WB)
HOT
Eric Clapton (RSO)
Jackson Browne (Asylum)
Little Feat (WB)
Warren Zevon (Asylum)
Jefferson Starship (Grunst)
Art Garfunkel (Col)
Dan Hill (20th)
Sea Level (Capricorn)
Mentel Mann (WB)
Journey (Col)

Ted Nugent (Epic)
Warren Zevon (Asylum)
Elio Costello (Col)
Mahogany Rush (Col)
Jefferson Starship (Grunst)
Art Garfunkel (Col)
Dan Hill (20th)
Sea Level (Capricorn)
Mentel Mann (WB)
Journey (Col)

MICHAEL MCBAY, MD. Playing various cuts. Playing KANSAS, STILLY DAN, BOB WELCH, ELO and ANDREW GOLD singles.

WAAF 107 FM
WORCESTER

ADDED
Be Bop Deluxe (Harvest)
Head East (A&M)
Little Feat (WB)
HOT
Jackson Browne (Asylum)
Eric Clapton (RSO)
Elio Costello (Col)
Art Garfunkel (Col)
Jefferson Starship (Grunst)

Billy Joel (Col)
Kansas (Kirschner)
Lynyrd Skynyrd (MCA)
Ted Nugent (Epic)
Mud (Elektra)
Rod Stewart (WB)
Sly (A&M)
Robert Palmer (Island)
Van Halen (WB)
Warren Zevon (WB)

LEE ARNOLD, POJOHN DUNCAN, MD. Playing various cuts. Playing ENGLAND DAN & JOHN FORD COLEY, JAY FERGUSON and LE BLANC & CARR singles.



EMERSON'S WORCESTER BOOSTERS—Keith Emerson of ELP visited the studios of WAAF/Worcester. Pictured there (l-r) are Atlantic promotion rep Tony Chalmers, WAAF Promotion Director Ilyse Gottlieb, Assistant Program Director Paul Lemieux, Emerson, Program Director Lee Arnold, Atlantic NE Regional Album Promotion/Artist Development Manager Steve Leeds, and air personality John Duncan.



A LITTLE BTO IN NEW ORLEANS—Mercury's BTO played the Warehouse in New Orleans, scene of some of their earliest successes. WRNO-FM Program Director Mike Costello was there along with a host of Phonogram/Mercury executives. Pictured (l-r, top) are National Promotion Director Jim Taylor and promoter Don Fox. In the front row (l-r), Executive Vice President/General Manager Charles Fach, Mike Costello, BTO manager Bruce Allen, the four members of the band, and Ray Compton of the promoter's organization.

Will the real Stiff please stand up.



Surprise! Everyone of them is a genuine Stiff.

And they're everything you'd expect from a bunch of Stiffs. And more. Their album "Stiffs Live" captures all the excitement and frenzy they created on their explosive tour through England. It chronicles five of the most vital and diverse rock talents

that Britain has produced in the last decade, with incredible performances by Elvis Costello, Ian Dury, Nick Lowe, Wreckless Eric, and Larry Wallis.

There they are. Stiffs with clout. And every one of them standing on his own.

Manufactured and distributed by Arista Records, Inc.



COUNTRY



Direct From Duncan

by Jim Duncan, Country Editor

News Notes

As you will read in the Biff Collie column this week the CMA has been invited to meet with the President of the United States at a special reception during the April board meeting in Washington D.C. Naturally, as a board member, I feel a great deal of pride to be able to participate in this great honor...Tommy Charles, former PD of WMPS/Memphis and WSUN/St. Petersburg, has been named Program Director of



Tommy Charles



Bob Grayson

WWOK/Miami. Ron Tatar will continue to handle the music...Former WPLO/Atlanta air personality Bob Grayson has joined WAME/Charlotte as PD. Pat McGowan has been appointed to take over the music chores...Michael Owens, VP of the Buck Owens stations, has moved from Bakersfield to Phoenix to take over as GM of KNIX AM & FM. He held the same position at KUZZ/Bakersfield for the past six years. Former KNIX GM Vic Mariani has been named Director of National and Regional Sales for KNIX AM & FM, KUZZ and KKXX-FM...Larry Gorgan, GM of WFMS/Indianapolis, has been named a VP of the Susquehanna Broadcasting Company station...Captain Willie, formerly Bill Carr of KENO/Las Vegas, has joined KRAM in Vegas to do an air shift...Jo Henderson, former PD of KSUZ/Port Arthur, Texas, replaces "Country Lovin'" Liz as evening personality on KLVI/Beaumont. Liz has moved to New York to pursue a career in dancing...Dave Hume, from KGBS-FM/Los Angeles, is the new PD of KBMI/Las Vegas. The station needs

help with Country product: P.O. Box 15223, Las Vegas, 89114...Albany, New York has a new Country station. GM Bob Badger has informed us WABY has made the switch effective immediately...WHN/New York PD Ed Salamon has crossed over. He will be consulting Storer's Pop/Adult station in Miami, WGBS...Ken Wells takes over the PD job at WIXZ/Pittsburgh. He had been with the station for the past year doing the afternoon show. He remains on the air. Steve Ott has joined the station from WEEP to do mid-days...Marshall Walzer has moved from the sales department to Promotion Director of WWJO/St. Cloud...Barry Mardit, who is still doing the afternoon drive shift, is the new PD of WFEC/Harrisburg...Happy to report WMAQ-WKQX PD Bill Hennes is doing well after being hospitalized for a kidney stone the day after the R&R Convention. When I last saw Bill in Dallas, he and his GM Burt Sherwood were jumping for joy in the Fairmont Hotel lobby after hearing the great news about the Chicago Arbitron...It was good to see so many Country stations again on the upswing in this latest rating.

R&R Convention Footnote

Even though the R&R Convention '78 is just a memory now, I found a couple more pictures you might be interested in seeing. The first shot features a billboard RCA Records had erected to salute the convention and Dolly's appearance. The second picture was taken at the RCA Hospitality Suite, in the back bedroom. On the bed you will find: Charley Pride; Dave & Sugar; RCA's Joe Galante and Wayne Edwards; Ed Chandler, KSON/San Diego; Marty Sullivan, KRMD/Shreveport; Ed Salamon, WHN/

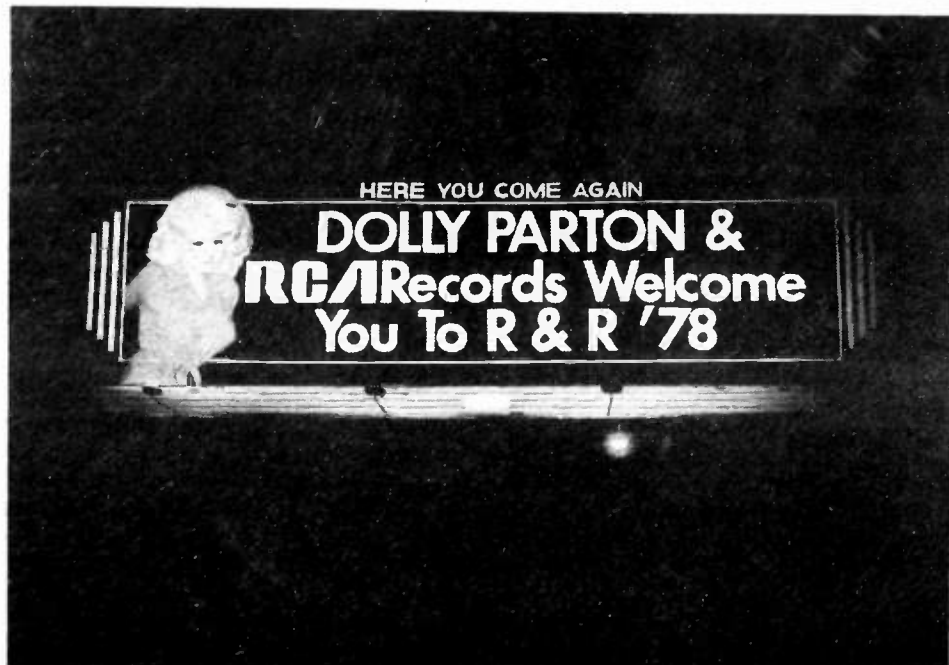

New York; Chris Collier, KCKN/Kansas City; Randy Michaels, WDAF/Kansas City; John Randolph, KTOW/Tulsa; Cindy Rose, CMA, Nashville; Frank Mull, independent promoter; Dr. Richard Peterson, Vanderbilt University; R&R's Jim Duncan; and a



couple unidentified hitch-hikers. (Question: What were all of those people doing on a bed at the R&R Convention? You'll just have to make plans to be with us here in Los Angeles next year for R&R Convention '79 to find out the answer to what you missed).



PIE-IN-THE-EYE—WIRE/Indianapolis air personality Ken Speck took part in a fund-raiser for Muscular Dystrophy in a very unusual way. An auctioneer took bids from the crowd at a local shopping mall for the opportunity to smash Speck in the face with a cherry pie. (The results are pictured).

Complete photo coverage of the 1978 Country Radio Seminar/Nashville next week in R&R.



Biff Collie

Inside Nashville

FACT: President and Mrs. Carter will host a reception for visiting Country Music Association board members in Washington D.C. April 17. Artists Barbara Mandrell, Charley Pride and Bill Anderson, all CMA board members, will likely be asked to perform during the evening. Specifics about the reception have not been completed at this report...Three thousand green promo records were mailed last week of Eddie Rabbitt's Irish record featuring his dad, Thomas Rabbitt, on fiddle...Dolly Parton is set to entertain at the National Association of Recording Merchandisers convention in New Orleans, March 21st. (R&R had her first!!!)...Jerry Reed will guest on CBS-

TV's "Alice" comedy series March 19... By the way, Jerry is currently working on a TV pilot for NBC called "Good Ole Boy"...The U.S. Air Force Concert Band and Orchestra has invited the Statler Brothers to appear in concert with them on Easter Sunday in Washington D.C...ASCAP's Ed Shea, this year's President of the Gospel Music Association, is laying the foundation for a "Gospel Music Night" at the White House...Tammy Wynette changed agencies (from Lavendar-Blake to Jim Halsey) and was set for "Country At Sea World" TV special taping March 27-28 in Orlando and "Oral Roberts Special" taping in mid-May...

(Continued on page 50)

SINGLE STRENGTH



GARY STEWART

"Whiskey Trip"

51 Billboard 45 Cashbox 55 Record World

WILLIE NELSON

"If You Can Touch Her At All"

62 Billboard 64 Cashbox 62 Record World

RCA
Records



Thank You
For Your Support.

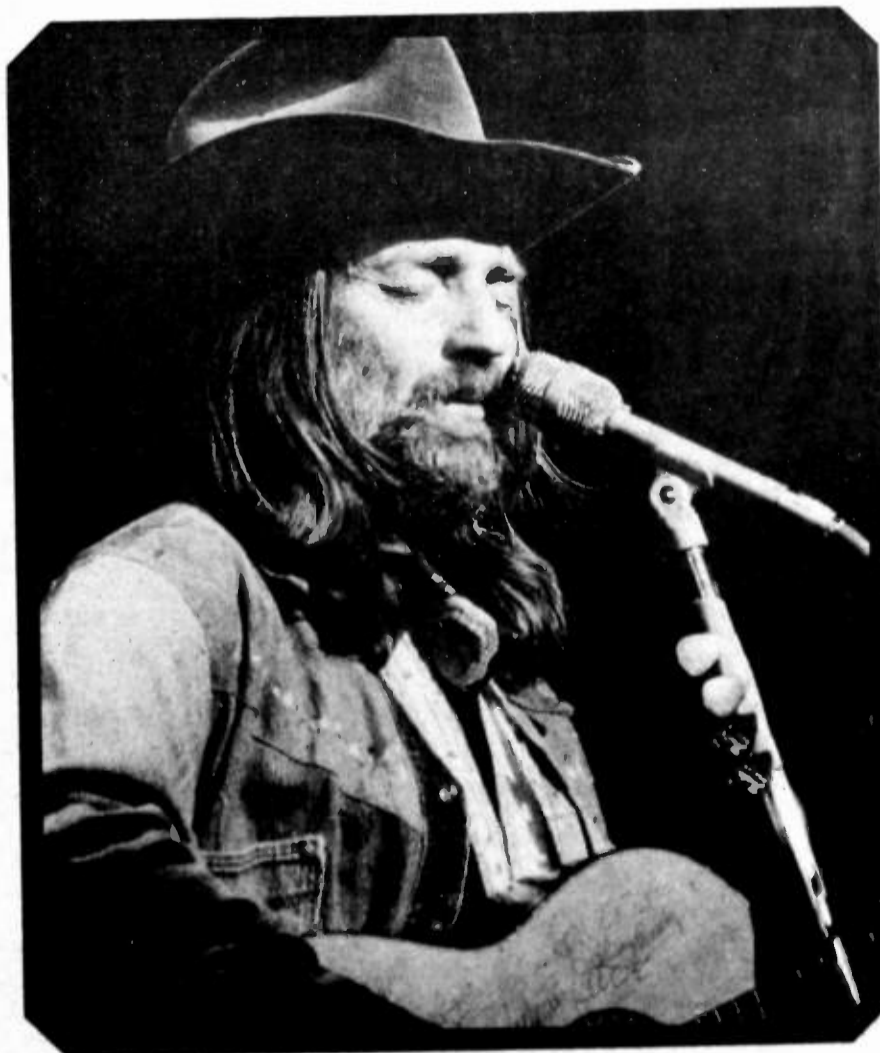

COUNTRY

BREAKERS

"Breakers" are those newer records that have the greatest level of station activity on any given week.

JOHNNY CASH

I Would Like To See You Again (Columbia)

Still making good gains in all regions. Chart activity includes 33-25 WSM, 32-22 KCKN, 22-18 KGBS, 35-30 WIRE, debut 30 WJJD, 29-23 WUBE, 26-21 KRZY, 35-30 WONE, 31-27 WSLR, 33-27 WWOL, debut 28 KAYO. Just added at WEEP, WWJO.

CARPENTERS

Sweet, Sweet Smile (A&M)

Good phone action. Just added at WUBE, WINN. Charts include 19-15 WDAF, 25-13 KENR, 32-28 WHK, 32-24 KRZY, 30-22 WBAM, 38-28 WTSO, 34-29 WONE, debut 29 WJJD, 22-9 WSUN, 32-25 WHOO.

CONWAY TWITTY

The Grandest Lady Of Them All (MCA)

Good phone response. Charted 14-10 KSON, 19-13 WUBE, 27-21 KRMD, 32-23 WLOL, 28-20 KGBS, 20-13 KCKN. Added at KRZY, KHAK, WSUN.

NEW & ACTIVE

JOHNNY RODRIGUEZ "We Believe In Happy Endings" (Mercury) Charts 29-23 WPLO, 10-7 KCKC, 36-30 KLAQ, 27-23 KNIX, 30-23 KRZY, 28-22 WUBE, 37-25 WLOL. Added at KRMD, WUNI.

AVA BARBER "Bucket To The South" (Ranwood) Picked up this week at WPLO, WEEP, KEED, WBAM. Charts 39-29 KLAC, 6-2 KERE, 29-21 KGBS, 33-25 KLAQ, 12-7 KSON, 40-30 WSM.

T.G. SHEPPARD "Don't Every Say Good-Bye" (WB) Added at WIL, KNEW, KBBQ, WITL, WHBF. Charts 34-30 WMAQ, 35-29 KRZY, debut 18 KCKN, 38-26 KLAQ, debut 30 KERE, debut 20 WSUN.

REX ALLEN JR. "No, No, No, (I'd Rather Be Free)" (WB) A "Most Added" record this week. New at KAYO, KCKC, WUBE, KIKK, WPLO, WSM, WWVA, KJJJ, KNIX, WSUN, KFDI and others.

JOHNNY DUNCAN "She Can Put Her Shoes Under My Bed (Anytime)" (Columbia) Another "Most Added" record this week. Picked up at KLAC, KNEW, CKLW-FM, WHK, WDEE, WSLR, WHOO, WWVA. Moves 15-10 KCKC, 36-28 WUBE, debut 26 WPLO.

MICKEY GILLEY "Power Of Positive Drinking" (Playboy) The "Most Added" record for the week. Some adds include KAYO, WPLO, WWOL, WIRE, WUBE, KEED, WJQS, WTSO, KBET.

DOLLY PARTON "It's All Wrong But It's All Right" (RCA) Added this week at KCKN, KERE, KSSS, WJJD, KRMD, WBAP, WWVA. Moves 45-30 CKLW-FM, debut 28 WPLO, 39-30 KRZY, debut 21 WWOK.

JIM ED BROWN & HELEN CORNELIUS "I'll Never Be Free" (RCA) New this week at KLAC, KNEW, WDEE, WONE, WAME, WCOS-FM, WXCL. Moves: 36-28 KRZY, 40-30 WUBE.

MERLE HAGGARD "I'm Always On A Mountain When I Fall" (MCA) A "Most Added" record of the week. New at KLAQ, KNEW, KERE, KHAK, KRMD, WAME, KKYX, WWVA.

ELVIS PRESLEY "Softly As I Leave You/Unchained Melody" (RCA) A "Most Added" record this week. Even split on both sides at this point. Both sides added at KSON, KCKC, WDAF, WWVA, WEEP, KNIX, WWOK. "Unchained" added at WHN, WUBE, WJJD, WNYN. "Softly" added at KLAC, KAYO, WINN, KERE, KRAK.

STATLER BROTHERS "Do You Know You Are My Sunshine" (Mercury) New this week at KAYO, WLOL, KIKK, WWVA, WBAP, WWOK, WSM, WXCL and others.

SONNY JAMES "This Is The Love" (Columbia) Added this week at WPLO, KHAK, KFTN, KAYO, KSSS, WWOL, WCOS-FM, WTHI, WNYN.

JERRY LEE LEWIS "Come On In" (Mercury) Adds at KLAC, WIRE, WSLR, KGBS, WBAP, WLAS, WJQS, WXCL, KSSS and others. Moves 37-29 WUBE.

WILLIE NELSON "If You Can Touch Her At All" (RCA) Picked up this week at KLAC, KRZY, KRAM, WIL, WXCL, KHAK, KFGO, KCKN, WAME, WWOL, KKYX and others.

SUSIE ALLANSON "Maybe Baby" (WB) Some adds include WPLO, WSUN, KCKN, KERE, KBBQ, KIDN, WFEC. Charts 35-30 KGBS, 31-26 KSON.

JOE STAMPLEY "Red Wine" (Epic) New this week at WSM, WAME, WHOO, KHAK, KFDI, KAYO, KLAQ, WADR, KBET, KEED.

ERIC CLAPTON "Lay Down Sally" (RSO) Getting some request action. New this week at KGBS, WSLR, WPLO, WHN, WEEP, KSSS, KHAK. Charts debut 28 WSUN, debut 27 WDAF, 34-27 WSM.

WILLIE NELSON "Georgia On My Mind" (Columbia) Some new adds include KAYO, KLAC, WUBE, KENR, WSM, KIKK, WHOO, KKYX, KLAQ, KERE, WTHI, WBAM.

GARY STEWART "Whiskey Trip" (RCA) Adds include KSON, WWOK, WWOL, KBEC, KRAM, KAYO, KBET, KFGO and others.

JANIE FRICKE "Baby It's You" (Columbia) New at WDEE, WIRE, WHK, WUNI, WXCL, KFGO. Charts: 26-17 KCKC, 38-30 WBAM, 38-29 KFTN.

SANDY POSEY "Born To Be With You" (WB) Adds at KSON, WSUN, KRMD, KJJJ, KBET, WNRS, KVOO, WBAM.

CONNIE SMITH "Lovin' You Baby" (Monument) Charts 30-20 KCKC, 30-23 KFTN. Adds at KGBS, WDEE, KRMD, WBAP and others.

Radio & Records

COUNTRY AIRPLAY/40

March 17, 1978

Three Weeks	Two Weeks	Last Week		
1	1	1	①	WAYLON & WILLIE/Mamas Don't Let Your Babies Grow Up... (RCA)
12	9	7	②	ANNE MURRAY/Walk Right Back (Capitol)
21	14	9	③	CRYSTAL GAYLE/Ready For The Good Times (UA)
27	12	10	④	CHARLEY PRIDE/Somebody Loves You Honey (RCA)
9	7	6	5	ZELLA LEHR/Two Doors Down (RCA)
34	21	17	⑥	THE KENDALLS/Don't Feel Like Sinnin' To Me (Ovation)
6	5	4	7	RONNIE McDOWELL/I Love You, I Love You, I Love You (Scorpion/GRT)
4	3	2	8	MEL TILLIS/What Did I Promise Her Last Night (MCA)
28	19	15	⑨	JACKY WARD/A Lover's Question (Mercury)
2	2	3	10	MARGO SMITH/Don't Break The Heart That Loves You (WB)
36	28	23	⑩	DON WILLIAMS/I've Got A Winner In You (ABC)
13	10	11	12	MARTY ROBBINS/Return To Me (Columbia)
31	26	20	⑪	BILLY "Crash" CRADDOCK/I Cheated On A Good Woman's Love (Capitol)
5	6	12	14	DONNA FARGO/Do I Love You (WB)
3	4	5	15	BARBARA MANDRELL/Woman To Woman (ABC)
-	38	28	⑫	EDDIE RABBITT/Hearts On Fire (Elektra)
17	15	14	17	MEL STREET/If I Had A Cheatin' Heart (Polydor)
23	18	18	18	MOE BANDY/Soft Lights & Hard Country Music (Columbia)
16	13	13	19	TOMMY OVERSTREET/Yes Ma'am (ABC)
-	34	25	⑬	KENNY ROGERS & DOTTIE WEST/Every Time Two Fools Collide (UA)
10	8	8	21	GEORGE JONES/Bartender's Blues (Epic)
32	25	21	22	B.J. THOMAS/Everybody Loves A Rain Song (MCA)
-	39	34	⑭	JOHNNY CASH/I Would Like To See You Again (Columbia)
14	17	19	24	MERLE HAGGARD/Running Kind (Capitol)
25	24	24	25	DON DRUMM/Bedroom Eyes (Churchill)
-	-	38	⑮	CARPENTERS/Sweet, Sweet Smile (A&M)
38	32	27	27	KENNY DALE/Red Hot Memories (Capitol)
-	-	40	⑯	CONWAY TWITTY/The Grandest Lady Of Them All (MCA)
15	16	22	29	MEL McDANIEL/God Made Love (Capitol)
7	20	26	30	GENE WATSON/I Don't Need A Thing At All (Capitol)
37	33	32	31	VERN GOSDIN/It Started All Over Again (Elektra)
8	11	16	32	LARRY GATLIN/I Just Wish You Were Someone I Loved (Monument)
26	23	29	33	BILLIE JO SPEARS/Lonely Hearts Club (UA)
-	-	39	⑰	JIM REEVES/You're The Only Good Thing (RCA)
-	-	→	35	JOHNNY RODRIGUEZ/We Believe In Happy Endings (Mercury)
39	31	31	36	BILL ANDERSON & MARY LOU TURNER/I'm Way Ahead Of You (MCA)
-	-	→	37	AVA BARBER/Bucket To The South (Ranwood)
-	-	→	38	LINDA RONSTADT/Poor, Poor Pitiful Me (Asylum)
40	35	33	39	FREDDIE HART/So Good, So Rare, So Fine (Capitol)
-	-	→	40	T.G. SHEPPARD/Don't Ever Say Good-Bye (WB)

This chart is based solely on airplay compiled weekly from our reporting stations. Black circled numbers indicate continued upward movement from the majority of our reporters.

NEW ENTRIES

CHART SUMMARY: Waylon & Willie are for the fourth week in a row the undisputed number one song in the country. Out of the top ten, Anne Murray, Crystal Gayle, Charley Pride, The Kendalls, and Jacky Ward are the strong contenders for the top spot. Don Williams, Billy "Crash" Craddock, Eddie Rabbitt and the Kenny Rogers & Dottie West duo are still very hot. New Country Breakers include Johnny Cash, Carpenters and Conway Twitty. Johnny Rodriguez, Ava Barber, Linda Ronstadt and T.G. Sheppard made their debut this week on the chart.

STELLA PARTON "Four Little Letters" (Elektra) Adds at KCKC, KLAQ, WSM, WHOO, KJJJ, KNIX, WNRS, WNYN.

NARVEL FELTS "Runaway" (ABC) Some adds this week include WAME, WWVA, KEED, KFTN, WXCL, KYNN.

MARTY MITCHELL "You Are The Sunshine Of My Life" (MC) New at WONE, WDEE, KEED, WSUN, KBET. Charts 37-30 KRMD, 31-24 KFTN, 27-22 KFDI.

JERRY REED "Sweet Love Feelings" (RCA) Picked up at WIRE, KHAK, WJQS, KKYX, KRAK, KRGO, WNRS.

JERRY WALLACE "At The End Of A Rainbow" (BMA) Adds at WPLO, WONE, KRZY, KFGO, WUNI, WLOL, WNYN, KWMT.

DON GIBSON "Starting All Over Again" (ABC/Hickory) Adds at KJJJ, KIKK. Charts 33-28 KNIX, 32-24 KLAQ, 33-27 WLOL, debut 25 WSUN, 35-27 WTSO.

FARON YOUNG "Loving Here And Living There And Lying In Between" (Mercury) Adds at WIRE, WINN, KYNN, KLAC, KRZY, WSUN. Charts 32-28 KRMD.

Others Getting Significant Action

RAYBURN ANTHONY "Maybe I Should've Been Listenin'" (Polydor) Added at KRAM, WNYN, KVOO, WBAM, WGTO.

CATES SISTERS "Long Gone Blues" (Caprice) Added at KJJJ, KYNN, WXCL, KFTN.

DAVID ALAN COE "Divers Do It Deeper" (Columbia) New at KLAQ, KSON, KCKC, WHK and others.

DOTSY "Here In Love" (RCA) Charts 38-28 KENR, 34-24 WBAM, 35-28 WLOL. Added at WPLO, KRGO.

Most Added

- MICKEY GILLEY
Power Of Positive Drinking (Playboy)
- REX ALLEN JR.
No, No, No (I'd Rather Be Free) (WB)
- MERLE HAGGARD
I'm Always On A Mtn. When I Fall (MCA)
- JOHNNY DUNCAN
She Can Put Her Shoes... (Columbia)
- ELVIS PRESLEY
Softly As I Leave You/Unchained Melody (RCA)

Hottest:

- WAYLON & WILLIE (RCA)
- ANNE MURRAY (Capitol)
- CHARLEY PRIDE (RCA)
- CRYSTAL GAYLE (UA)
- ROGERS & WEST (UA)
- CARPENTERS (A&M)

Most Requested

LW	TW	
1	1	WAYLON & WILLIE (RCA)
4	2	CRYSTAL GAYLE (UA)
2	3	CHARLEY PRIDE (RCA)
5	4	THE KENDALLS (Ovation)
-	5	ROGERS & WEST (UA)
9	6	ANNE MURRAY (Capitol)
-	7	CARPENTERS (A&M)
6	9	DONNA FARGO (WB)
3	10	R. McDOWELL (Scorpion/GRT)

From Columbia Records

'THIS IS THE LOVE'
Sonny James

3-10703



Radio & Records

Country Regional Adds

West

KRZY Albuquerque, N.M. Johnny Duncan B.J. Thomas Conway Twitty Con Hunley Jerry Wallace Willie Nelson (RCA) Faron Young
KGBS Los Angeles, Ca. Jerry Lee Lewis Freddy Fender Connie Smith Eric Clapton
KLAC Los Angeles, Ca. Brown & Cornelius Faron Young
KBBS Colorado Springs, Co. Johnny James Jerry Lee Lewis Dolly Parton Jerry Reed Johnny Duncan Howdy Glen Eric Clapton Arlene Harden
KERE Denver, Co. Elvis "Softly" Willie Nelson (Col) Dolly Parton Susie Allanson Merle Haggard
KJJK Phoenix, Az. Nat Stuckey Rex Allen Jr. Crissy Lane Sandy Posey Billy Joe Shaver Johnny Lee Cates Sisters Stella Parton Don Gibson
KNIK Phoenix, Az. Rex Allen Jr. Stella Parton Elvis (Both) Rex Allen Jr. Stella Parton David Alan Coe
KSDR Portland, Or. Joe Stampley Narvel Felts Steve Young Marcia Ball
KARM Fresno, Ca. Merle Haggard Johnny Duncan Willie Nelson (RCA) Sonny James Kenny Dale Statter Bros David Alan Coe
KUGR Green River, Wyo. Charlie Daniels Susie Allanson Willie Nelson (RCA) La Costa Dale McBride Red Sovine
KRAM Las Vegas, Nv. Barry Kaye Jody Miller Mickey Gilley Rayburn Anthony Gary Stewart Joe Stampley Sonny James Charlie Daniels
KFTN Provo, Ut. Barry Kaye Howdy Glen David Alan Coe Narvel Felts Rex Allen Jr. Johnny Duncan Statter Bros. Sonny James Eric Clapton Cates Sisters Willie Nelson (RCA)
KBET Reno, Nv. Merle Haggard (Both sides) Joe Stampley Mickey Gilley David Frizzell Marty Mitchell Sandy Posey Gary Stewart Statter Bros. Jody Miller Dale McBride
KCRD Cedar Rapids, Ia. Sonny James Joe Stampley Conway Twitty Merle Haggard Jerry Reed Eric Clapton
WJJD Chicago, Il. Elvis "Melody" Dolly Parton
KAYO Seattle, Wa. Willie Nelson (Col) Joe Stampley Elvis "Softly" Rex Allen Jr. Connie Smith Gary Stewart Johnny Duncan Statter Bros. Mickey Gilley Willie Nelson (RCA) Sonny James
KXRB Sioux Falls, S.D. Johnny Duncan Barry Kaye Stella Parton Rex Allen Jr. Joe Stampley Gary Stewart
KBBO Ventura, Ca. Elvis "Melody" Nat Stuckey La Costa Linda Ronstadt Susie Allanson T.G. Sheppard
KRON San Diego, Ca. Elvis (Both) David Alan Coe Sandy Posey Gary Stewart

Midwest

WGLR Akron, Oh. Eric Clapton Jerry Lee Lewis Johnny Duncan
WNRB Ann Arbor, Mi. Steve Young Jerry Reed Stella Parton Rex Allen Jr. Crissy Lane Sandy Posey David Alan Coe
WNYN Canton, Oh. Sonny James Stella Parton Mac Wiseman L.D. Wilkins Elvis "Melody" Jerry Reed Rayburn Anthony
KXAK Cedar Rapids, Ia. Sonny James Joe Stampley Conway Twitty Merle Haggard Jerry Reed Eric Clapton
WJJD Chicago, Il. Elvis "Melody" Dolly Parton
WMAO Chicago, Il. Kendalla Eddie Rabbit Rogers & West
WUBE Cincinnati, Oh. Mickey Gilley Carpenters Rex Allen Jr. Crissy Lane Sandy Posey David Alan Coe
WVHK Cleveland, Oh. Mack White Johnny Duncan David Alan Coe Janie Fricke
WONE Dayton, Oh. Johnny Lee Jerry Wallace Marty Mitchell Connie Smith Brown & Cornelius
WDFW Detroit, Mi. Marty Mitchell Brown & Cornelius Janie Fricke Johnny Duncan
WJOS Jackson, Ms. Jerry Lee Lewis Johnny Duncan Mickey Gilley Jerry Reed Sonny James L.D. Wilkins
WLS Jacksonville, N.C. Brown & Cornelius Ernie Ashworth George Hamilton IV Red Steagall Sandy Posey Gary Stewart Jerry Lee Lewis
WDM Macon, Ga. Dale McBride Red Steagall Arlene Harden Brown & Cornelius Dolly Parton Gary Stewart

South

WPLO Atlanta, Ga. Billy Joe Shaver Rex Allen Jr. Susie Allanson Ava Barber Sonny James Doty Eric Clapton Mickey Gilley Jerry Wallace
WCOF-FM Columbia, S.C. Sonny James Brown & Cornelius Janie Fricke
WGTG Cypress Gardens, Fl. Dolly Parton Red Sovine Mickey Gilley Johnny Rodriguez Doty Rayburn Anthony Billy Stack
WVNC Fayetteville, N.C. Susie Allanson Johnny Paycheck Brown & Cornelius Jerry Wallace
WJOS Jackson, Ms. Jerry Lee Lewis Johnny Duncan Mickey Gilley Jerry Reed Sonny James L.D. Wilkins
WLS Jacksonville, N.C. Brown & Cornelius Ernie Ashworth George Hamilton IV Red Steagall Sandy Posey Gary Stewart Jerry Lee Lewis
WDM Macon, Ga. Dale McBride Red Steagall Arlene Harden Brown & Cornelius Dolly Parton Gary Stewart
WJOS Jackson, Ms. Jerry Lee Lewis Johnny Duncan Mickey Gilley Jerry Reed Sonny James L.D. Wilkins
WLS Jacksonville, N.C. Brown & Cornelius Ernie Ashworth George Hamilton IV Red Steagall Sandy Posey Gary Stewart Jerry Lee Lewis
WDM Macon, Ga. Dale McBride Red Steagall Arlene Harden Brown & Cornelius Dolly Parton Gary Stewart

East

WOKO Albany, N.Y. Gordon Lightfoot Johnny Rodriguez Jerry Wallace Janie Fricke
WYOG Parkersburg, W.V. Brown & Cornelius George Hamilton IV Johnny Duncan Mickey Gilley Jerry Lee Lewis
WYOC-FM Baltimore, Md. WEPP Pittsburgh, Pa. Elvis "Melody" Johnny Cash Rogers & West Eric Clapton Ava Barber
WIXZ Pittsburgh, Pa. Sonny James Narvel Felts Con Hunley Arlene Harden
WADR Utica, N.Y. Mickey Gilley Gary Stewart Joe Stampley
WVVA Wheeling, W.V. Eric Clapton Statter Bros. Merle Haggard Dolly Parton Mickey Gilley Rex Allen Jr. Narvel Felts Johnny Duncan
WVVA Wheeling, W.V. Eric Clapton Statter Bros. Merle Haggard Dolly Parton Mickey Gilley Rex Allen Jr. Narvel Felts Johnny Duncan
WVVA Wheeling, W.V. Eric Clapton Statter Bros. Merle Haggard Dolly Parton Mickey Gilley Rex Allen Jr. Narvel Felts Johnny Duncan
WVVA Wheeling, W.V. Eric Clapton Statter Bros. Merle Haggard Dolly Parton Mickey Gilley Rex Allen Jr. Narvel Felts Johnny Duncan



NASHVILLE NUTS—WSM's Chuck Morgan celebrated his birthday with a party at the station. Special guest was Marty Robbins, who is shown giving Morgan a "tongue-lashing." Pictured (left to right) are Morgan, Robbins and WSM-Grand Ole Opry announcer Hairl Hensley.

Others Getting Significant Action

FREDDY FENDER "If You're Looking For A Fool" (ABC) New at KGBS, KLAK, KRAK, WTSO, KVOO.
CON HUNLEY "Cry Cry Darling" (WB) Added at KRZY, KKYX. Charts 38-32 WHOO, debut 28 KERE.
BARRY KAYE "Easy" (MCA) New at KENR, KRAM, KFTN.
CRISTY LANE "I'm Gonna Love You Anyway" (LS) New at KJJJ, WXCL, WNRB, KKYX.
JOHNNY LEE "This Time" (GRT) Adds at WDDD, WONE, KJJJ, WXCL.
DALE MCBRIDE "A Sweet Love Song The World Can Sing" (Con Brio) New at WXCL, KYNN, KVOO, KBET.
RED STEAGALL "The Devil Ain't A Lonely Woman's Friend" (ABC) Added at KLAK, KEED, KRMD, KVOO. Some action on flip reported.
NAT STUCKEY "That Lucky Old Sun" (MCA) Added at KRMD, KFGO, KBBQ, KJJJ. Charts 30-25 KAYO.
LITTLE DAVID WILKINS "Don't Stop The Music You're Playing My Song" (Playboy) New at KRMD, WJQS, WHBF, WNYN.

Country Albums

Album cuts receiving airplay and activity:

HOYT AXTON (A&M) "Free Sailing" "Honky Tonk Music"
CHARLIE DANIELS (Epic) "Maria Teresa"
VERN GOSDIN (Elektra) "Never My Love" "The Lady She's Right"
TOM T. HALL (RCA) "Burning Bridges" "Come On Back To Nashville"
EMMYLOU HARRIS (WB) "My Songbird" "Easy From Now On" "Two More Bottles Of Wine"
JERRY LEE LEWIS (Mercury) "Georgia On My Mind"
GORDON LIGHTFOOT (WB) "The Circle Is Small"
BARBARA MANDRELL (ABC) "How Long" "A Fancy Place To Cry"
C.W. McCALL (Polydor) "Old Glory"
ANNE MURRAY (Capitol) "Tennessee Waltz"
RANDY NEWMAN (WB) "Rider In The Rain"
DOLLY PARTON (RCA) "Two Doors Down" "Cowgirl & The Dandy" "Me & Little Andy" "Loving You"
JOHNNY PAYCHECK (Epic) "Colorado Cool-Aid" "Georgia In A Jug"
CHARLEY PRIDE (RCA) "Heaven Watches Over Fools" "Days Of Our Lives"
JOHNNY RODRIGUEZ (Mercury) "Remember Me" "Tell All Your Trouble"
BILLY JOE SHAVER (Capricorn) "You Asked Me To"
T.G. SHEPPARD (WB) "Where Do We Go" "Don't Ever Say Goodbye"
CONWAY TWITTY (MCA) "Honky Tonk Song" "Maybellene"
WAYLON & WILLIE (RCA) "Don't Cuss The Fiddle" "I Get Off On You"
DON WILLIAMS (ABC) "Rake & Ramblin' Man" "Sneakin' Around" "Louisiana Saturday Night"
FARON YOUNG (Mercury) "City Lights" "Lovin' There, Living There"

Active Re-Currents

DOLLY PARTON "Here You Come Again" (RCA)
THE KENDALLS "Heaven's Just A Sin Away" (Ovation)
ELVIS PRESLEY "My Way" (RCA)
RONNIE MILSAP "Almost Like A Song/What A Difference" (RCA)
MARGO SMITH "Don't Break The Heart That Loves You" (WB)
EMMYLOU HARRIS "To Daddy" (WB)
JERRY LEE LEWIS "Middle Age Crazy" (Mercury)
DEBBY BOONE "You Light Up My Life" (WB)
JOHNNY PAYCHECK "Take This Job & Shove It" (Epic)
LORETTA LYNN "Out Of My Head" (MCA)
RONNIE McDOWELL "I Love You, I Love You, I Love You" (Scorpion/GRT)
WAYLON JENNINGS "Luckenbach, Texas" "Wurlitzer Prize" (RCA)
CRYSTAL GAYLE "Don't It Make My Brown Eyes Blue" (UA)
OAK RIDGE BOYS "You're The One" (ABC)
KENNY ROGERS "Sweet Music Man" (UA)
LINDA RONSTADT "Blue Bayou" (Asylum)

OVATION RECORDS PROUDLY SALUTES

Jeannie & Royce

OV-1733

THE KENDALLS

Old
Fashioned
Love



1978 Grammy Award Winner

Best Country Vocal Performance
by a Duo or Group

HEAVEN'S JUST A SIN AWAY



OV 1719

another country SMASH from the Kendalls

IT DON'T FEEL LIKE SINNIN' TO ME

OV 1106

now crossing over pop



Distributed in Canada by RCA Limited

1249 Waukegan Road Glenview, Illinois 60025
TWX 910-651-4856 312-729-7300

COUNTRY



Kendalls in KYNN-Country—Shown backstage after a recent performance in Omaha are Jeannie Kendall; KYNN air personality Dave Martin; and Royce Kendall. The Kendalls appeared with Mel Tillis.



CALIFORNIA COUNTRY CONVERSATION—Lawrence Welk regular and Ranwood recording artist Ava Barber is pictured with KLAC/Los Angeles air personality Sammy Jackson during her recent on-air interview.



GOLD BAYOU—Bill Hennes, PD of WMAQ/Chicago, is given a gold record for his part in breaking Linda Ronstadt's Elektra/Asylum single "Blue Bayou." Pictured at the WMAQ studios are: Hennes, Randy Ostin, EIA Regional Promotion Representative, Midwest; and Ron LaForgia, E/A Local Promotion Representative, Chicago.

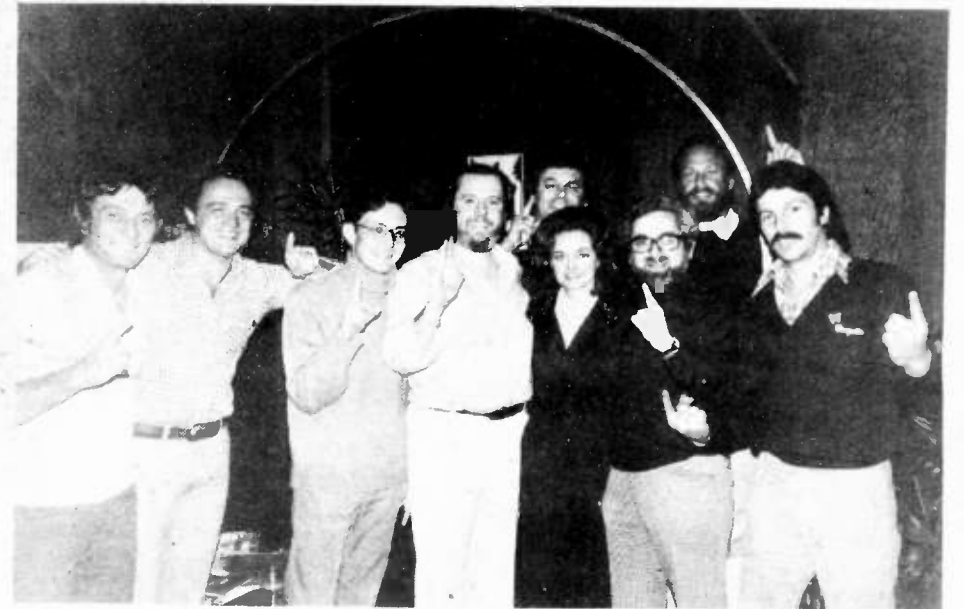

ONE UP FOR MARGO—Recently, Burbank admirers of WB's Margo Smith gathered to congratulate her for the number one single of "Don't Break The Heart That Loves You." The festivities were held at Warner Bros. headquarters. Pictured from the left are Don McGregor, National Promotion Director; Pat McCoy, WB Promotion; Andy Wickham, Warner Country Director; Russ Thyret, VP and Director of Promotion; Bob Fry, Margo's manager; Margo Smith; VP and Sales Director Lou Dennis; Ed Rosenblatt, VP and Director of Sales and Promotion; and David Urso, National Promotion Director.



Watson Works New York—Pictured after a recent performance of Capitol recording artist Gene Watson at New York City's Lone Star Cafe are (left to right): Ed Keely, National Promotion Manager for Capitol; Ira Derfler, District Manager of Capitol; Del DeMontreux, WHN air personality; Gene Watson; Doreen D'Agostino, East Coast A&R, Capitol; Charlie Cook, assistant PD of WHN; Pam Green, Music Director, WHN; Bruce Sperling, New York Promotion, Capitol; and Tom Collins, Director of Operations, WDEE/Detroit.



DATELINE DENVER—ABC recording artist Don Williams is pictured at a special party in his honor after a recent Denver concert appearance. Left to right are Mike Brannen, ABC Promotion; Tony Tamburanno, ABC Promotion; Don Williams; Carol Simpson, wife of KERE PD R.T. Simpson; the semi-real R.T.; and Larry Banauch, VP of Promotion for ABC.

Just An Old Sweet Hit!

***“Georgia
On My
Mind”***

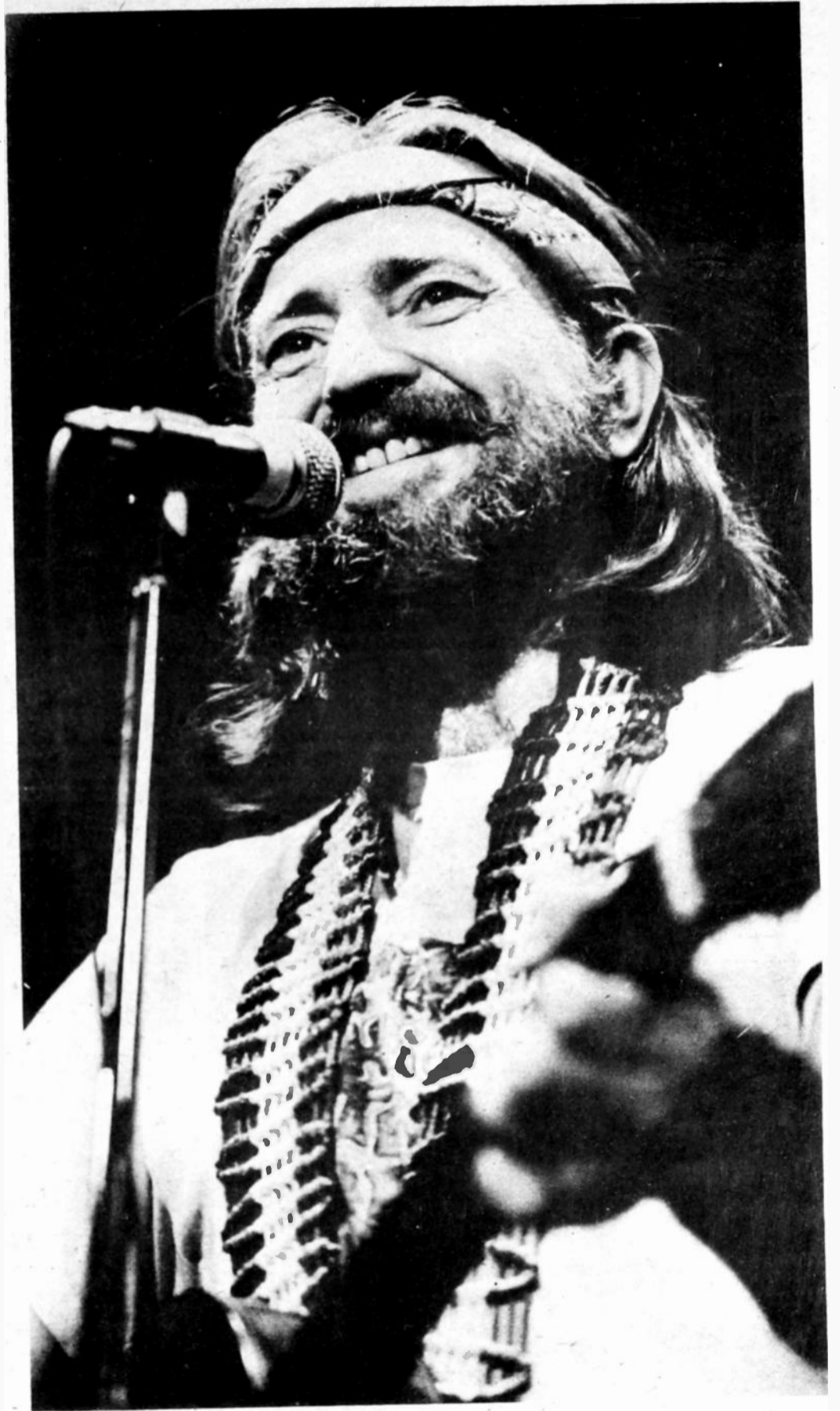

The new Willie Nelson single sung “as sweet and clear
as moonlight through the pines...”



on Columbia Records

COUNTRY



FIRST BROTHER IN BOONEVILLE—Billy Carter was recently the guest of honor at the annual Booneville (New York) Snow Festival from which WADR/Utica-Rome, did a live broadcast. Carter is pictured with WADR sales representative Virginia Manuel in from the WADR broadcast trailer.



GREEN'S GIFT TO THE GOVERNOR—KVET/Austin PD Jerry Green is shown presenting Texas Governor Dolph Briscoe with a copy of his new Concorde Record single. Green provided copies of the record to be sold for \$5 each as a fund raiser for the Governor's re-election campaign. Notice a KVET rear window sticker on the Governor's limousine.



WINTER WINNERS IN WASHINGTON—This winter promotion for 98M2Q/Washington D.C. involved listeners submitting their monthly utility bills. Once per hour the station called a name on the air. If that person was listening and returned the call, 98M2Q paid the bill in full. Pictured examining some of the 17,000 entries are (left to right): Fred Figenshu, Program Director; afternoon drive personality Jim Randall; and evening personality Chuck Vincent.



SNOWMO-PROMO—KRGQ/Salt Lake City recently gave their listeners a chance to win a \$2000 snowmobile. During a four week period over 30,000 entrants registered at various merchants. The contest was in cooperation with CBS Records and their "Music City-Music Train" promotion. Pictured, seated on the grand prize are KRGQ morning team, Bobby Ryan and Gary Linton, along with CBS marketing representative Craig Gaglia. Standing in the back are Steve Thiese, advertising coordinator for Alta Distributing and Larry Hunter, KRGQ Music Director.



BIT OF BAKERSFIELD—T.G. Sheppard, WB recording artist, is pictured during a recent visit to KUZZ/Bakersfield, prior to a concert appearance. Shown seated at the microphone is midday jock Lloyd Collins. Standing (left to right) are KUZZ PD Mike Horey; Sheppard; and morning man Wes Gibson.



COUNTRY AWARDS AT CON BRIO—Con Brio Record's affiliated ASCAP publishing company, Wiliex Publishing, recently held their annual award of merit ceremonies at their Nashville offices. Awards were presented to two of the staff writers, Don King and Dave Woodward, who each had three songs in the National Country charts during 1977. Shown left to right are Bill Walker, Executive Producer, Con Brio Records; Dave Woodward; ASCAP's Judy Gregory; Don King; ASCAP's Ed Shea; and Jeff Walker of Con Brio Records.

SLOWHAND/CLAPTON

THE SINGLE:

"LAY DOWN SALLY"

RS-886

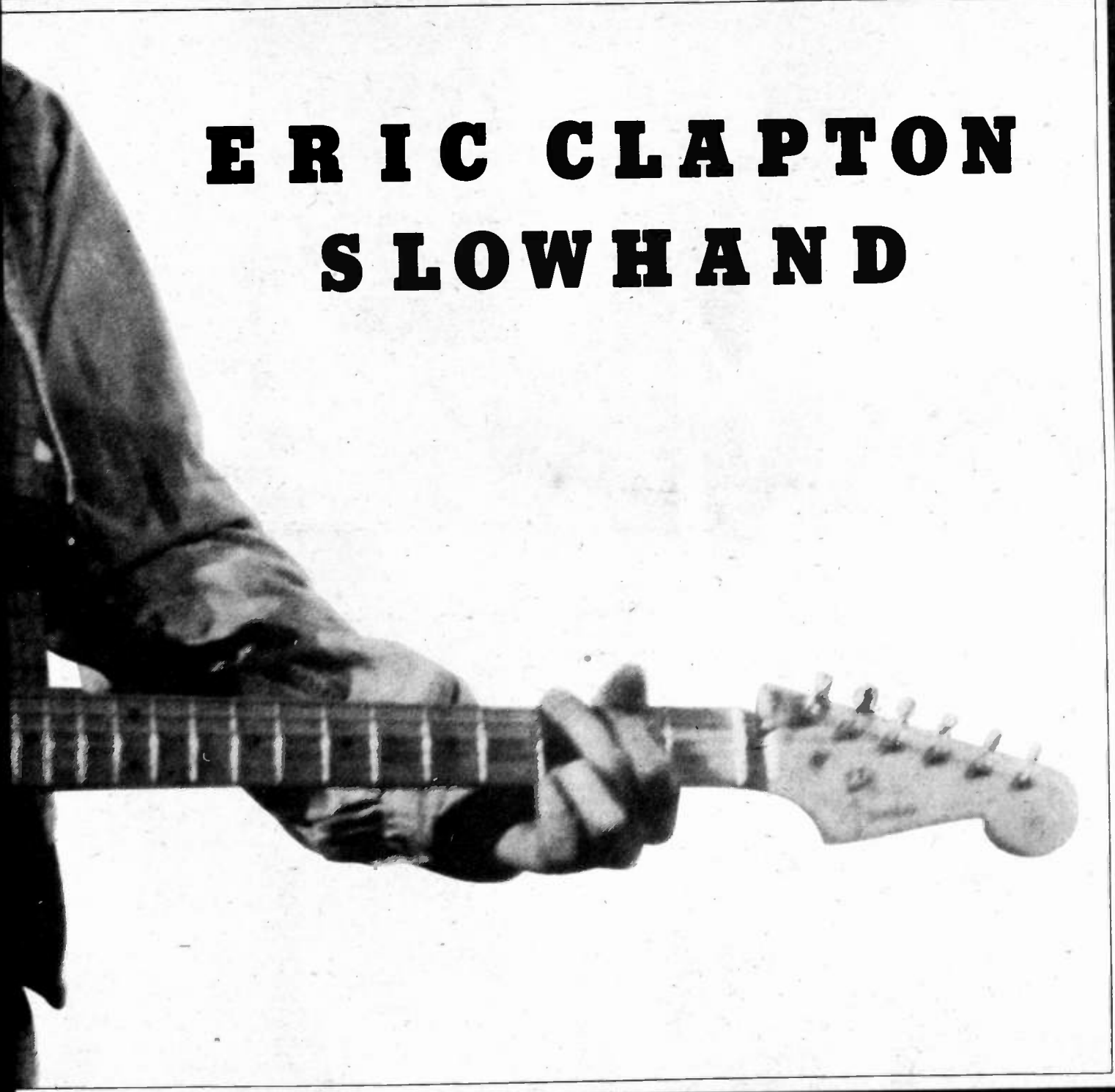

ERIC CLAPTON
SLOWHAND

RS-1-3030

COUNTRY CHART ACTION:

BILLBOARD **78**

CASH BOX **88**

RECORD WORLD **84**

Produced by Glyn Johns
by arrangement with

The Robert Stigwood Organisation



RECORDS & TAPES

The RSO Family

COUNTRY SINGLES

• New entries Circled letters indicate alphabetical order

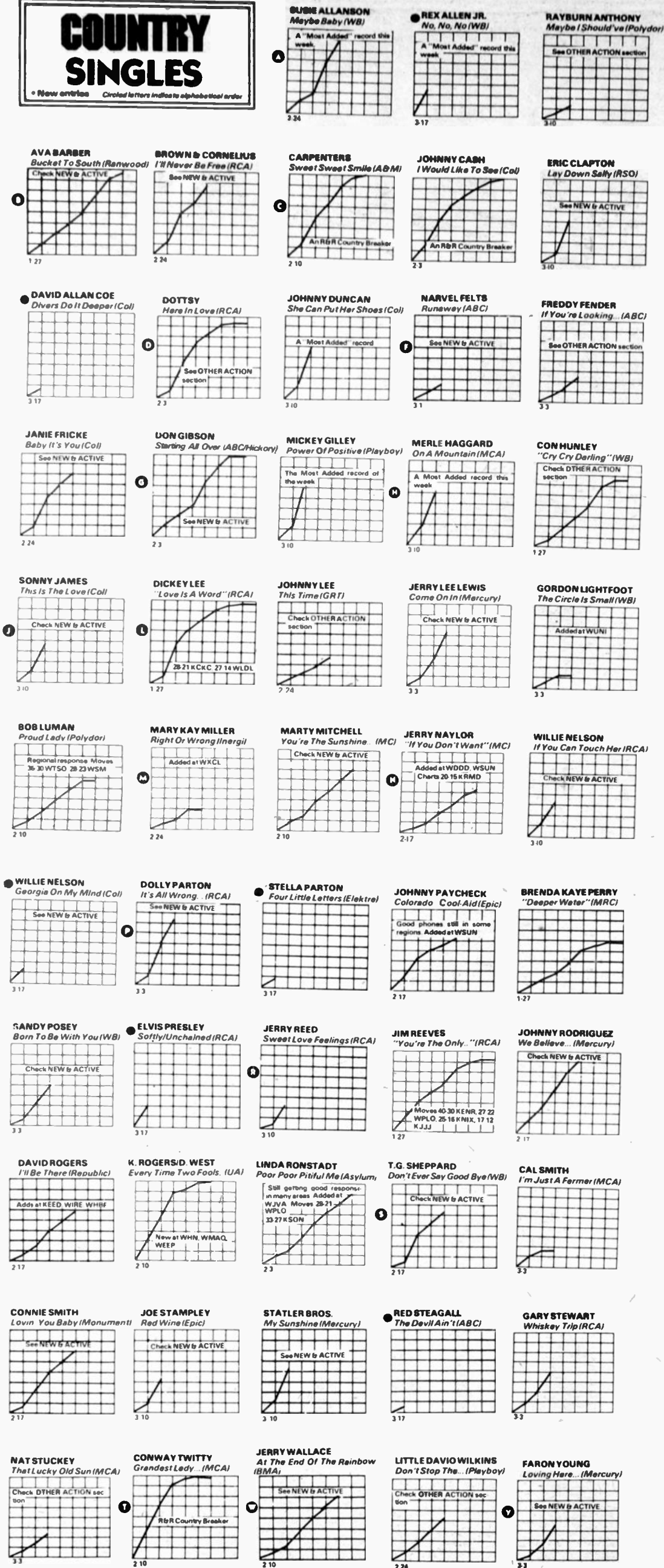

Biff Collie

(Continued from page 40)

Danny Thomas was featured on the 16-hour "Big Band Radiothon" Sunday on Nashville's WAMB Radio, benefitting St. Jude Children's Hospital in Memphis. Reviews on the 3-hour live PBS television special from the Grand Ole Opry Saturday night have been sensational. A CBS official from New York reportedly called PBS afterward and asked "Where can we book that show you had on the air?"... Movie attendance here dropped over 30 percent this winter (snow-bound?)... Charlie Daniels sent Floyd Huffman, crippled by polio since age 3, a new Epiphone guitar when he heard that Huffman's guitar was destroyed in a bar-room brawl... Ronnie McDowell benefit-concerted at Portland, Tennessee High School... New members of the Tennessee Veterinary Medical Association's Auxiliary are Tom T. and Dixie Hall, Top Billing boss Tandy Rice, and local lawyer John Lentz (he represents a number of stars)... Jimmie C. Newman added a costume to the Country Music Hall of Fame collection last week. Nudie made it for him in 1954... Arlo Guthrie deplaned at Metro Airport and was met by Sheriff Fat Thomas' paddy wagon (to rush him to a tardy interview)... Barbara Mandrell was rushed to Parkview Hospital with viral pneumonia with a temperature of 105 and went a week with neither phone calls or visitors. She is home now.

house he bought in suburban Brentwood because it was slip-sliding away down the hill (really!)... Loretta Lynn's quote in the March 21st issue of "US" magazine attributes her former dependence on drugs to pressures induced by her career and family responsibilities. She's been in psychiatric therapy for three years now, she says... Remember Tommy Sands? He's back in the States from almost ten years in Hawaii, after having a Christian experience that, he says, has given him a new lease on life, a new wife, a new son, and a new record contract. "But best of all," Tommy told Copley news service writer Nancy Anderson, "I have a new friend. The Lord."... Is it true that the new chart-climber Bobby Hood has 1,000 Honda street bikes?... Charlie Lamb, longtime trade journalist and man-about music behind the desk, is emerging as a talent after 40 years in the business. Last week he videotaped a commercial session with "Hee Haw"'s Lulu Roman.

NEWEST "DO IT YOURSELF" MENTAL TEST: (after waking up in strange surroundings) "If I'm alive, what am I doing here? If I'm dead, why do I have to go to the bathroom!!"



**EXTRA!
EXTRA!**

Read All About It!

Send your station's news, photos, etc. to

**Radio & Records
News Desk
6430 Sunset Blvd.,
Suite 1221
Hollywood, Calif. 90028**

Black & white photos, please!

THE STARS ARE OUT: Marty Robbins got out of that \$140,000



LOGO HAPPY—Montgomery Country station WBAM proudly presents a copy of their new station logo, above.

THE FUTURE OF UA COUNTRY



CRYSTAL GAYLE
GAYLE HARDING
MELBA MONTGOMERY
DEL REEVES
CHARLIE RICH
KENNY ROGERS
BILLIE JO SPEARS
DOC & MERLE WATSON
DOTTIE WEST
SLIM WHITMAN
BOB WILLS
BOBBY WRIGHT



IS THE FUTURE OF OUR COUNTRY



POP ADULT



Mike Kasabo

Competitors' Call Letter Use Uncalled For?

WRTN/Westchester, NY, has been playing big band sounds and traditional middle-of-the-road artists, but they took an untraditional approach to promoting their format. One of the promos used by the station read, "We're today what WNEW used to be," referring to the longtime New York City Pop/Adult powerhouse's past style of programming.

WNEW itself was less than totally delighted with unsolicited cross-plug. General Manager Mel Karmazin sent WRTN a note terming the use of WNEW's call letters as a relatively insignificant matter, but indicating WNEW's general disapproval. Karmazin felt that WRTN was using the WNEW call letters to call attention to itself (WRTN, by the way, is owned by a former Metromedia employee, Bill O'Shaughnessy. Metromedia, of course, owns WNEW). The upshot was a call from Karmazin to O'Shaughnessy suggesting that the use of the call letters be discontinued, with WRTN reportedly agreeing to do so.

Alene McKinney: A Friend To The Industry

From her beginning at KFAB/Lincoln where she worked gigs with Johnny Carson to the many years at KMPC/Los Angeles, Alene McKinney touched many people that will never forget her.

Count me in!

Color

WHAT'S FAIR IS FAIR: KCRA/Sacramento is running the station's third annual "Show-Me-How Fair And Energy Expo." The promotion will be held at the Cal-Expo state fair grounds, in conjunction with a "build & save" store for the purpose of showing people how to save money by building and repairing items around the house, rather than calling in outside help. The four-day exhibit will feature over a hundred different ways to do-it-yourself and save...from gardening hints to a police demonstration of how to secure your home from break-ins. Coupons are given out to all who attend the Fair/Expo as a discount for the purchase of any building materials people might need. Station hopes to pass last year's attendance of 204,000.

A SPORTING CHANCE: WGAR/Cleveland is giving listeners a chance to win a fully-loaded new Ford van, called the WGAR Fun Machine. The contest is a tie-in with the 1978 Sports Show being held at the Cleveland Convention Center. Ten semifinalists will receive a Shakespeare rod & reel with the final drawing to be made March 19 for the WGAR Fun Machine van.

PROMOTIONAL GAS: WSBA/York offered listeners an opportunity to fill up with ten gallons of gas and pay only the tax on it, which works out to just

Marion's adults say:

WDIF IS NO.1 WITH US



Jim Roberts, Music Director of WDIF/Marion sends along this excellent promotional visual.

91 cents. Sounds simple enough, but wait...A Country station in town got wind of the specific gas station at which the promotion was being held and told their listeners of the situation before WSBA announced the station's location. PD Bill Campbell quickly switched to another gas station leaving a mile long trail of cars at the suddenly "wrong" gas station. For Country music lovers, this one backfired.

NET-WORK: WFTL/Ft. Lauderdale tied in a promotion in conjunction with the Grand Prix tennis tournament recently. Station staged an exhibition match between tennis' greatest hustler, Bobby Riggs, and morning man Mike Carlton and afternoon man Terry Gross.

A SNAKE IN THE RACE: KVI/Seattle is staging its first annual St. Patrick's Day Snake Race today, March 17th. As PD Mike O'Shea explains, legend has it that St. Patrick drove the snakes out of Ireland. In memory of this, station personalities will each enter a snake while listeners are being invited to guess the first, second and third place winners. Whoever comes closest to getting all three positions correct will win their weight in green at \$1 per pound.

NOT EVERYONE LOVES A RAIN SONG: Rick Glasby, PD, WDAT/Daytona Beach, gives us a great example of radio's flexibility. On February 28th the station's play-by-play announcer Bill Wise began a broadcast of a local basketball game, when suddenly the gym roof started to leak, because of extremely heavy rain. It got so wet that officials decided to move the game to another gym across town for the second half. WDAT staff members scurried up and down roofs, moving all their broadcast equipment while evening personality Mike Roberts became the half-time feature by doing his regular show. Half an hour later and all the way across town the game resumed as Wise picked up play in the second half without missing a shot. By the way, the local favorite, Warner, won by a point and now goes to the state playoffs.

BLUE EYES SINGING IN THE WEST: WNEW/New York is ending a dreary winter with a touch of class by sending two lucky listeners to the opening of Frank Sinatra's engagement at Caesar's Palace in May. It's a simple postcard contest with all expenses paid plus \$250 in spending money. Besides the two grand prize winners, WNEW will also treat several others to a dinner at Jilly's restaurant the same night as Sinatra opens in Vegas.

Update

Congratulations to WMAL/Washington's morning team of Harden & Weaver who have just celebrated their 18th anniversary as the station's opening act. Both have been at the station in various shifts for more than thirty years...WGAR/Cleveland inviting listeners to a special screening of "American Hot Wax"...WSAR/Fall River has landed exclusive broadcast right to all New York Yankees games this season...Gabe Baptiste, KMRJ/Pittsburg, Kansas Music Director, is going to Caracas, Venezuela to vacation and also to check out radio. Gabe used to work in radio there...WGY/Schenectady will co-sponsor performances at the Saratoga Performing Arts Center all summer long. Some of the artists to appear there include Bob Hope, Fleetwood Mac, Barry Manilow and the New York City Ballet...WFTL/Ft. Lauderdale is celebrating the city's 67th birthday by roping off an area near a shopping center and staging a street dance...Congratulations to KVI/Seattle Sports Director Bob Robertson for being named Washington State Sportscaster of the Year for the 12th time in 15 years...Fred Winston, WFYR/Chicago morning man, shared honorary Ringmaster duties with station News Director Lyle Dean recently at the Medina Shrine Circus...WNEW/New York personality Jonathan Schwartz had a very special guest recently: his dad Arthur who is a composer...KGIL/San Fernando has acquired the rights to broadcast games of the Los Angeles Skyhawks soccer team...A recent phone survey of the Akron market revealed that during the late January blizzard, 87 percent of the people surveyed used radio for news and information with a whopping 51.3 percent using radio exclusively....

Transition

Ron Reynolds has been named Program Director of KYUU-FM/San Francisco while maintaining Music Coordinator duties for both KYUU-FM and AM sister KNBR....Tom Brown from WCAU/Philadelphia to KYUU-FM in the afternoons and Liz Bentley to KYUU-FM from KOLO/Reno to do nights...Dave Shult to KSLM/Salem from KFLY/Corvallis as Music Director....John Jenkins named new Music Director at KXYZ/Houston....John Katz resigned his Program Director position last week, and no replacement has yet been named. In the meantime Jim Sullins will serve as acting PD....

Charities

WMAL/Washington, D.C. solely represented their city in the Leukemia Radiothon, among the 75 or so other radio stations in the country. 24 hour special broadcast hosted by their night personality Bill Mayhugh, raising \$100,223 (all pledges not counted yet, figure as of 2/27) which makes them the greatest contributor of any single radio station in history for the fifth consecutive year (they've been doing it for five years). All funds go to leukemia, none for expenses, etc. There was a 104 percent return on pledges.

KFMB/San Diego is running their annual "Leukemia Radiothon" via remote from fashionable Harbor Island. All station personalities will participate, along with several Hollywood stars and TV personalities. Station hopes to top last year's total of \$51,000.

Gene Rump, KAKE/Wichita personality and local TV star, is currently involved in fund-raising activities for various organizations in the area by performing "magic tricks" at business and commercial establishments. Gene is no stranger to magic...he's been fooling me for years.

WFDF/Flint morning personality Dan Hunter has been collecting pennies from listeners to buy gifts for hospitalized children in the area. Hunter began collecting in December of 1976, and has just passed the 2 million mark in pennies. That works out to be \$20,000.

**Pride's
Poppin' Up
Pop/
Adult!**

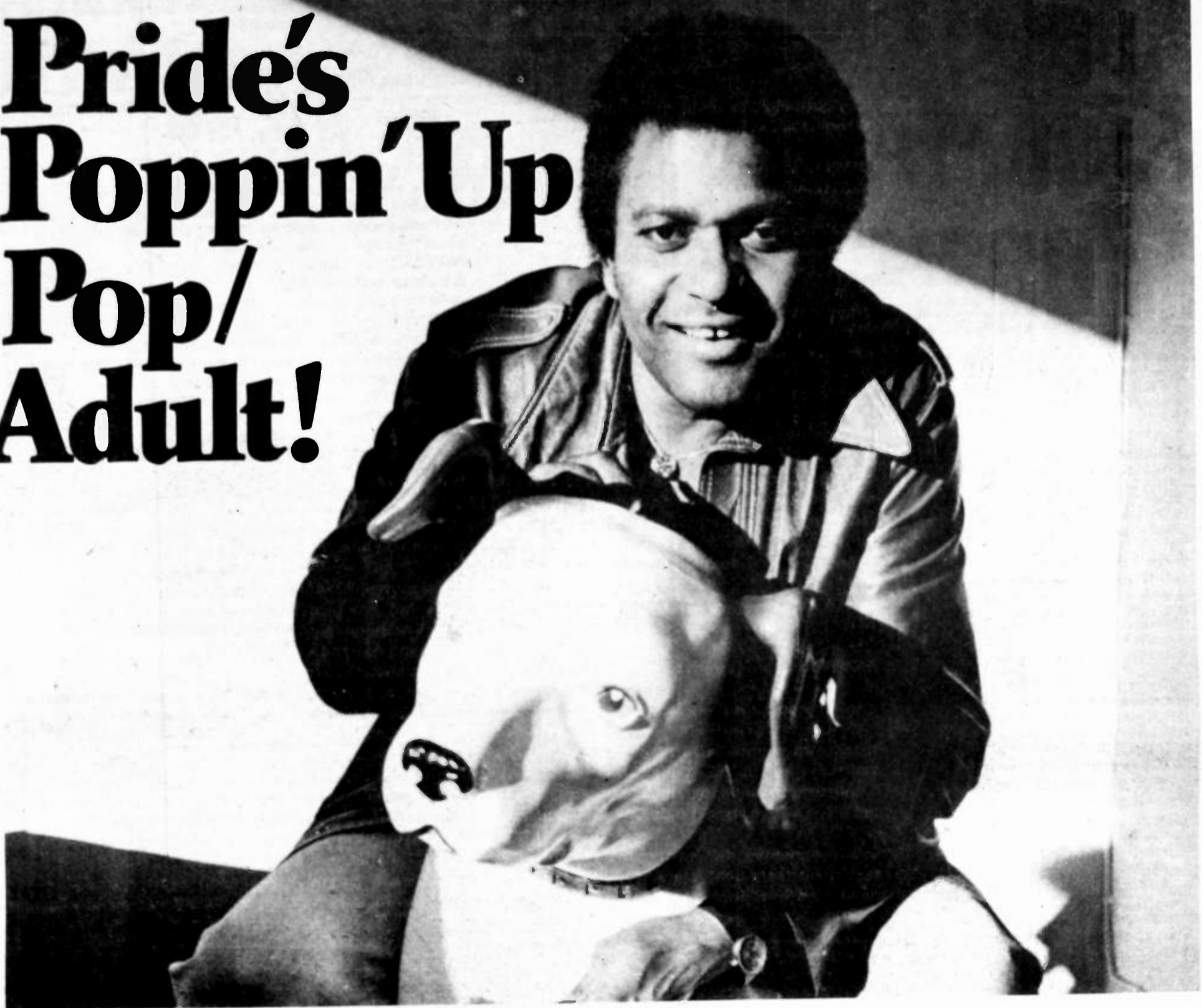

CHARLEY'S HIT SINGLE:

"Someone Loves You Honey"

From the album



Already a Country smash!

BB *3 CB *7 RW *3 R&R *4

on RCA Records

POP ADULT

BREAKERS

"Breakers" are those newer records that have the greatest level of station activity on any given week.

No records qualify for the Breaker position this week.

NEW & ACTIVE

All other new and recent releases getting substantial airplay. These are listed in order by their activity levels at our reporting stations.

You'll notice two numbers immediately follow each song title below (example 30/5). The first represents total number of our reporting stations playing the record this week. The second is the number of those stations that added it this week.

ROBERTA FLACK & DONNY HATHAWAY "The Closer I Get To You" (Atlantic) 44/17 including WHAS, KSL, KMBZ, WSAR, WGAR, WRIE, WSM, WLW, KNBR, KSFO, WAKR, KRMG, KRNT. Moves: 21-16 FM97, debut 23 WFDF, debut 28 WATR, debut 29 WLNH. Heavy rotation: WIOD, WGY, WASH, WJNO, KMBY.

DEBBY BOONE "California" (WB/Curb) 46/1 add WSBA. Moves: 20-17 KRKK, 23-20 KUKI, 30-24 KBLF, 20-14 WATR, debut 30 WLNH. Heavy rotation: WTMJ, KMRJ.

HEATWAVE "Always & Forever" (Epic) 27/2 add KVI, WFDF. Moves: 3-1 WATR, 26-15 WBT. Heavy rotation: WTAE.

NATALIE COLE "Our Love" (Capitol) 26/3 add WTAE, WHAM, WSJS. Moves: 4-3 KULF, 7-5 FM97, 30-23 KOLO, 27-23 KVI, 38-31 WCHV. Heavy rotation: WYMC.

WAYLON & WILLIE "Mamas Don't Let Your Babies Grow Up To Be Cowboys" (RCA) 25/5 add WMAL, KEX, WHAM, WTMJ, WJNO. Moves: 34-25 KOLO.

BOB WELCH "Ebony Eyes" (Capitol) 24/1 add WSAR. Moves: 20-15 WGAR, 15-12 KOLO, 18-13 WCHV, 23-18 WIND, 28-20 WBT, 34-26 KBLF.

THE BABYS "Silver Dreams" (Chrysalis) 33/1 add KCRA. Moves: 13-7 KBLF, debut 24 WFDF.

LITTLE RIVER BAND "Happy Anniversary" (Harvest) 20/1 add KMRJ. Moves: 8-5 WFDF, 16-12 KMPC. Heavy rotation: KEX.

Others Getting Significant Action

JOHNNY MATHIS & DENIECE WILLIAMS "Too Much, Too Little, Too Late" (Columbia) 26/8 including WSJS, WATR, KSL, WYMC, KOY, WKIQ, KUKI. Heavy rotation: WMAL.

CHICAGO "Little One" (Columbia) 26/0. Moves: debut 26 WPRO.

ATLANTA RHYTHM SECTION "Imaginary Love" (Polydor) 25/11 including WJNO, WHAS, WQUD, KRNT, WHIZ, WFDF, WPRO, KUKI, WCER, WGY. Moves: debut 28 WLNH.

KACEY CISYK "The One And Only" (ABC) 21/1 add WQUD. Moves: 28-24 WATR. Heavy rotation: WSBA.

MARY TRAVERS "The Air That I Breathe" (Chrysalis) 20/3 add WFDF, WJNO, WCER. Heavy rotation: WFTL.

ELO "Sweet Talkin' Woman" (UA/Jet) 17/6 add WQUD, WSJS, WCBM, WSAR, KHNH. Moves: 21-16 KOLO, 27-21 WGAR, 31-23 KUKI, debut 20 KMPC, debut 28 WPRO.

JACKY WARD "A Lover's Question" (Mercury) 15/3 add KRMG, KRNT, WFDF.

BARBARA MANDRELL "Woman To Woman" (ABC/Dot) 15/1 add WHAS. Moves: 18-15 WSM.

JACKIE DeSHANNON "To Love Somebody" (Amherst) 14/1, Add WHIZ.

EARTH, WIND & FIRE "Fantasy" (Columbia) 13/4 add WBT, KVI, KEX, KHNH. Moves: 30-26 WRIE, debut 28 KOLO.

MARY MacGREGOR "I've Never Been To Me" (Ariola) 13/4 add WCCO, KEX, WGY, KUKI. Move: 31-24 KOLO. Heavy rotation: KMBY.

FLO LACEY "What's Expected Of Me" (Krugerrand) 13/2 add WHOK, KUKI.

JAMES TAYLOR "Honey, Don't Leave L.A." (Columbia) 13/0. Moves: debut 25 WFDF, debut 29 WPRO.

MARGO SMITH "Don't Break The Heart That Loves You" (WB) 12/1 add WJNO. Moves: debut 25 WSM. Heavy rotation: KSL.

RUBICON "I'm Gonna Take Care Of Everything" (20th) 10/3 add WSM, KOLO, KHNH.

AL MARTINO "One Last Time" (Capitol) 10/2 add KRNT, KBLF.

JACKSON BROWNE "Running On Empty" (Asylum) 10/1 add WLW. Moves: 20-15 WCHV, 25-21 KOLO.

JEFFERSON STARSHIP "Count On Me" (RCA/Grunt) 9/8 add WASH, KRKK, WRIE, WCHV, WLNH, KUKI, WHIZ, KMRJ. Heavy rotation: WGY.

DOLLY PARTON "Two Doors Down" (RCA) 9/6 add KHOW, KEX, WIOD, KMBY, KMBZ, WRIE. Moves: 36-29 KBLF.

CHARLEY PRIDE "Someone Loves You Honey" (RCA) 9/6 add WLNH, WHIZ, WYMC, WHOK, WBAL, WHAS. Heavy rotation: WFTL.

PLAYER "This Time I'm In It For Love" (RSO) 9/4 add WSM, KULF, WBAL, KMRJ. Moves: 21-15 KUKI.

LOBO "You Are All I'll Ever Need" (WB) 9/3 add WTMJ, WBAL, KRKK.

FLOWER "The Magic Is You" (UA) 9/1 add WCCO. Move: debut 19 KMPC.

Radio & Records

POP/ADULT AIRPLAY / 40

March 17, 1978

Three Weeks	Two Weeks	Last Week		
6	5	3	①	BARRY MANILOW/Can't Smile Without You (Arista)
2	1	1	2	ART GARFUNKEL/Wonderful World (Columbia)
9	7	6	③	DAVID GATES/Goodbye Girl (Elektra)
12	9	8	④	LeBLANC & CARR/Felling (Big Tree)
4	4	4	5	DAN HILL/Sometimes When We Touch (20th)
8	8	7	6	ABBA/The Name Of The Game (Atlantic)
1	2	2	7	BILLY JOEL/Just The Way You Are (Columbia)
20	13	10	⑧	BEE GEES/Night Fever (RSO)
16	10	9	9	GENE COTTON/Before My Heart Finds Out (Ariola)
25	14	11	10	KANSAS/Dust In The Wind (Kirshner)
3	3	5	11	SAMANTHA SANG/Emotion (Private Stock)
-	33	22	⑫	ENGLAND DAN & J.F. COLEY/We'll Never Have To Say...(Big Tree)
35	24	20	⑬	GORDON LIGHTFOOT/The Circle Is Small (WB)
27	22	17	⑭	CRYSTAL GAYLE/Ready For The Times To Get Better (UA)
23	19	16	15	ERIC CLAPTON/Lay Down Sally (RSO)
24	20	18	16	YVONNE ELLIMAN/If I Can't Have You (RSO)
18	16	14	17	CARPENTERS/Sweet Sweet Smile (A&M)
14	12	12	18	ANDY GIBB/(Love Is) Thicker Than Water (RSO)
5	6	13	19	JOHN WILLIAMS/Theme From Close Encounters (Arista)
19	18	19	20	PAUL DAVIS/I Go Crazy (Bang)
15	15	15	21	B.J. THOMAS/Everybody Loves A Rain Song (MCA)
40	32	28	⑳	CHUCK MANGIONE/Feels So Good (A&M)
28	25	23	㉑	LINDA RONSTADT/Poor, Poor Pitiful Me (Asylum)
-	36	30	㉒	ANDREW GOLD/Thank You For Being A Friend (Asylum)
32	29	25	25	JOHN DENVER/It Amazes Me (RCA)
11	11	21	26	RITA COOLIDGE/The Way You Do The Things You Do (A&M)
7	17	27	27	LOU RAWLS/Lady Love (Philadelphia Int'l)
21	21	24	28	STEELY DAN/Peg (ABC)
26	26	26	29	ANNE MURRAY/Walk Right Back (Capitol)
10	23	29	30	BEE GEES/Stayin' Alive (RSO)
-	40	35	31	ROBERTA FLACK & DONNY HATHAWAY/The Closer I Get To You (Atlantic)
37	37	33	32	DEBBY BOONE/California (WB/Curb)
-	39	34	33	HEATWAVE/Always & Forever (Epic)
-	-	→ 34	34	NATALIE COLE/Our Love (Capitol)
-	-	→ 40	35	RAYDIO/Jack & Jill (Arista)
-	-	→ 36	36	WAYLON & WILLIE/Mamas Don't Let Your Babies Grow Up...(RCA)
-	-	39	37	BOB WELCH/Ebony Eyes (Capitol)
-	-	38	38	THE BABYS/Silver Dreams (Chrysalis)
13	28	32	39	NEIL DIAMOND/Desiree (Columbia)
-	-	→ 40	40	LITTLE RIVER BAND/Happy Anniversary (Harvest)

This chart is based solely on airplay statistics compiled weekly from our reporting stations. Black circled numbers indicate significant upward movement from at least 60% of our reporters.

NEW ENTRIES

CHART SUMMARY: Mr. Manilow rises to the occasion and the top of the Pop/Adult chart once again with his latest. Jumping really big again this week is England Dan & John Ford Coley from 22-12 in only their third week on the chart. Right behind and in close pursuit for hopeful top ten honors we find Gordon Lightfoot and Crystal Gayle. Again this week, only one record gained entry into the magical top ten...edging over from 11-10 is Kansas. Highest new entry on the P/A 40 is Natalie Cole at 34. Other new sides to make the race include Waylon & Willie at 36, and Little River Band at 40.

Most Added:

ROBERTA FLACK & DONNY HATHAWAY "The Closer I Get To You" (Atlantic) Added at 26% of our reporting stations.

ATLANTA RHYTHM SECTION "Imaginary Love" (Polydor) Added at 17% of our reporting stations.

JOHNNY MATHIS & DENIECE WILLIAMS "Too Much, Too Little, Too Late" (Columbia) Added at 12% of our reporting stations.

JEFFERSON STARSHIP "Count On Me" (RCA/Grunt) Added at 12% of our reporting stations.

Pop/Adult Album Airplay Tracks

(The following album tracks, alphabetically listed by artist, are getting significant airplay on many of our Pop/Adult stations.)

BEE GEES (RSO) "More Than A Woman"

GEORGE BENSON (WB) "Lady Blue" "Remember Wes"

JACKSON BROWNE (Asylum) "Love Needs A Heart"

CHICAGO (Columbia) "Take Me Back To Chicago"

JOHN DENVER (RCA) "Bet On The Blues"

NEIL DIAMOND (Columbia) "You Don't Bring Me Flowers"

FLEETWOOD MAC (WB) "Secondhand News"

ART GARFUNKEL (Columbia) "Crying In My Sleep" "Watermark" "Someone Else"

BILLY JOEL (Columbia) "Stranger" "Always A Woman"

GORDON LIGHTFOOT (Reprise) "Daylight Katy" "Dreamland" "Sometimes I Don't Mind"

BARRY MANILOW (Arista) "Even Now" "Somewhere In The Night" "A Linda Song" "Where Do I Go From Here"

ANNE MURRAY (Capitol) "You Needed Me"

LOU RAWLS (Phil. Int.) "There Will Be Love"

PAUL SIMON (Columbia) "Stranded In A Limousine"

Hottest:

BARRY MANILOW "Can't Smile Without You" (Arista) Reported hot at 58% of our stations.

BEE GEES "Night Fever" (RSO) Reported hot at 47% of our stations.

KANSAS "Dust In The Wind" (Kirshner) Reported hot at 39% of our stations.

GORDON LIGHTFOOT "The Circle Is Small" (WB) Reported hot at 39% of our stations.

POP/ADULT SINGLES

• New entries • Circled letters indicate alphabetical order

BEE GEES
More Than A Woman (RSO)
LP out getting very strong play
3-17

DEBBY BOONE
California (WB/Curb)
33-32 on P/A 40
2-3

KACEY CHRYK
The One And Only (ABC)
See Others
2-10

JACKIE DeSHANNON
To Love Somebody (A&M)
2-10

DONNA FARGO
Do I Love You (WB)
Add KRNT, WGER
3-17

LEIF GARRETT
Put Your Head... (Atlantic)
Add WLNH
2-17

TOM JONES
No One Gave Me Love (Epic)
Add WIOD, WATR, WHIZ
3-17

BARBARA MANDRELL
Woman To Woman (ABC/Dot)
1-20

MARY McGREGOR
I've Never Been... (Arista)
3-10

RANDY RICHARDS
Always A Goodbye (A&M)
3-10

DIANA ROSS
Your Love Is... (Motown)
2-17

TUXEDO JUNCTION
Chango Choo Choo (Butterfly)
3-17

GEORGE BENSON
On Broadway (WB)
Add WYMC, WQUD, WUQG
3-17

JACKSON BROWNE
Running On Empty (Asylum)
See Others
2-3

ALAN CLARKE
Shadow In The Street (A&I)
2-3

FLO LACEY
What's Expected Of Me... (Krugerrand)
See Others
3-3

ANNE MURRAY
Walk Right Back (Capitol)
1-13

MARGO SMITH
Don't Break... (WB)
See Others
3-3

JACKY WARD
A Lover's Question (Mercury)
Check Others
2-17

ATLANTA RHYTHM SEC.
Imaginary Lover (Polydor)
See Others
2-24

BLOOD, SWEAT & TEARS
Blue St. (ABC)
3-10

KEITH CARRADINE
Mr. Blue (Asylum)
Add WCCO, WATR
3-17

NATALIE COLE
Our Love (Capitol)
Charts at 36 on P/A 40
1-27

RANDY EDELMAN
Take My Hand (Arista)
2-24

FLACK & HATHAWAY
Closer I Get To You (A&I)
See Now & Active
2-10

JENCHO HARP
Is It Really Love At All (UA)
debut 29 KRKK
2-3

LITTLE RIVER BAND
Happy Anniversary (Harvest)
2-3

AL MARTINO
One Last Time (Cap)
3-3

CHUCK MANGIONE
Feels So Good (A&M)
1-20

AL GARFUNKEL
One Last Time (Cap)
3-3

J. MATHIS & D. WILLIAMS
Too Much, Too Little... (Col)
See Most Added
2-24

MARY TRAVIS
This Time I'm In It For Love (RSO)
See Others
3-10

WAGAR/Cleveland
Tim McFarlan
England Dan
Flack & Hathaway
HOTTEST
See Gees
Fever
Andy Gibb
Barry Manilow
Eric Clapton
Yvonne Elliman
Bob Welch
3-17

K. ROGERS & D. WEST
Everytime Two Pools... (UA)
Add KMBZ, WCCO, WTMJ
3-17

JAMES TAYLOR
Honey, Don't Leave... (Col)
2-17

WAYLON & WILLIE
Mamas Don't Let (RCA)
Charts at 36 on P/A 40
1-27

LINDA RONSTADT
Poor, Poor Pitiful Me (Asylum)
1-27

MARY TRAVIS
Air That I Breathe (Chrysalis)
1-27

BOB WELCH
Ebony Eyes (Capitol)
2-24

THE BABYS
Silver Dreams (Chrysalis)
Add KCRA
1-20

KARLA BONOFF
Isn't It Always Love (Col)
1-20

CHICAGO
Little One (Columbia)
1-27

JOHN DENVER
It Amazes Me (RCA)
2-3

ELO
Sweet Talkin'... (UA/Jan)
Check Others
2-24

FLOWER
The Magic Is You (UA)
3-10

HEATWAVE
Always & Forever (Epic)
1-20

MAOGHE MacNEAL
The One & Only (Arista)
2-3

WIND/Chicago
Ford Colley
LeBlanc & Carr
HOTTEST
Samantha Sang
See Gees
Fever
Eric Clapton
3-10

WLNH/Laconia
Roger Curtis
Meatloaf
MFSB
Andrew Gold
Leif Garrett
Jefferson Starship
Charley Pride
Robert Palmer
HOTTEST
See Gees
Alive & Fear
LeBlanc & Carr
Dan Hill
Chuck Mangione
Eric Clapton
3-10

WHLW/Cincinnati
Susan Howe
Flack & Hathaway
Jackson Browne
HOTTEST
Andy Gibb
See Gees
Fever
Barry Manilow
3-10

WQAR/Cleveland
Tim McFarlan
England Dan
Flack & Hathaway
HOTTEST
See Gees
Fever
Andy Gibb
Barry Manilow
Eric Clapton
Yvonne Elliman
Bob Welch
3-10

KHOW/Denver
Harry Smith
Dolly Parton
Eric Clapton
HOTTEST
Crystal Gayle
Barry Manilow
See Gees
Fever
Art Garfunkel
England Dan
3-17

WHAS/Louisville
Jerry Melloy
Flack & Hathaway
ARL
Barbara Mandrell
Charley Pride (rip)
HOTTEST
See Gees
Fever
Art Garfunkel
England Dan
3-17

KRNT/Des Moines
Del Huff
Willie Nelson
ARS
Donna Fargo
Jacky Ward
Al Martino
Flack & Hathaway
See Gees
Fever
HOTTEST
Barry Manilow
Yvonne Elliman
See Gees
Fever
3-17

WAKR/Abcon
Rus Knight
Paul Davis
Chuck Mangione
Flack & Hathaway
HOTTEST
Art Garfunkel
Barry Manilow
David Gates
LeBlanc & Carr
Gene Cotton
See Gees
Fever
Kansas
3-10

WBSI/Atlanta
Gene Christie
Erics Prasley
Melody
Shaun Cassidy
Razzy Bailey
Chico
Donny & Marie
3-17

WCBM/Baltimore
Dexter Beane
Gordon Lightfoot
ELO
HOTTEST
Billy Joel
Andy Gibb
Dan Hill
Barry Manilow
See Gees
Fever
3-17

WKIQ/Bowling Green
Mike Lipsett
Maths & Williams
George Benson
Flack & Hathaway
Andrew Gold
HOTTEST
Gordon Lightfoot
Leif Garrett
Barry Manilow
3-17

WGER/Charlotte, MI
Tom Scott
Mary Travers
Valentine
Donna Fargo
Eric Clapton
ARS
Perry Como
HOTTEST
Chuck Mangione
John Denver
Kansas
Art Garfunkel
3-17

WBT/Charlotte, NC
Andy Bickel
England Dan
Lynryd Skynyrd
Raydio
Chuck Mangione
EWS
HOTTEST
Art Garfunkel
Rita Coolidge
See Gees
Fever
Eric Clapton
Lou Rawls
Barry Manilow
3-17

WCHV/Charlotteville
Jim Roney
Chuck Mangione
Jefferson Starship
Sly & the Family Stone
HOTTEST
See Gees
Fever
Eric Clapton
Linda Ronstadt
Yvonne Elliman
Kansas
Barry Manilow
3-17

WIND/Chicago
Ford Colley
LeBlanc & Carr
HOTTEST
Samantha Sang
See Gees
Fever
Eric Clapton
3-10

WHLW/Cincinnati
Susan Howe
Flack & Hathaway
Jackson Browne
HOTTEST
Andy Gibb
See Gees
Fever
Barry Manilow
3-10

WQAR/Cleveland
Tim McFarlan
England Dan
Flack & Hathaway
HOTTEST
See Gees
Fever
Andy Gibb
Barry Manilow
Eric Clapton
Yvonne Elliman
Bob Welch
3-10

KHOW/Denver
Harry Smith
Dolly Parton
Eric Clapton
HOTTEST
Crystal Gayle
Barry Manilow
See Gees
Fever
Art Garfunkel
England Dan
3-17

WHAS/Louisville
Jerry Melloy
Flack & Hathaway
ARL
Barbara Mandrell
Charley Pride (rip)
HOTTEST
See Gees
Fever
Art Garfunkel
England Dan
3-17

KRNT/Des Moines
Del Huff
Willie Nelson
ARS
Donna Fargo
Jacky Ward
Al Martino
Flack & Hathaway
See Gees
Fever
HOTTEST
Barry Manilow
Yvonne Elliman
See Gees
Fever
3-17

WPRO/Providence
Dove Michaels
Gordon Lightfoot
ARS
Chuck Mangione
HOTTEST
See Gees
Fever
Eric Clapton
3-10

WQV/Schenectady
Leo Fower
ARS
Mary MacGregor
HOTTEST
Barry Manilow
Kansas
Flack & Hathaway
Rita Coolidge
Jefferson Starship
3-10

KVI/Seattle
Mike O'Shea
Chuck Mangione
EWS
HOTTEST
Barry Manilow
David Gates
Gene Cotton
Eric Clapton
LeBlanc & Carr
3-10

KRMG/Tufts
Don Bishop
Kansas
Flack & Hathaway
John Denver
Jacky Ward
Valentine
HOTTEST
Art Garfunkel
Yvonne Elliman
Barry Manilow
See Gees
Fever
S.J. Thomas
Crystal Gayle
3-10

KUKI/Utah
Randall Keton
Maths & Williams
Flo Lacey
Jefferson Starship
ARS
Samantha Sang
Dancing
Mary MacGregor
HOTTEST
Dan Hill
Linda Ronstadt
Rita Coolidge
Andy Gibb
Samantha Sang
Emotion
Player
3-10

WASH/Washington, D.C.
Bob Duckman
Jefferson Starship
Carpenters
HOTTEST
Flack & Hathaway
Kansas
See Gees
Fever
Barry Manilow
England Dan
LeBlanc & Carr
Chuck Mangione
3-10

WMAJ/Washington, D.C.
Bonnie Smith
Waylon & Willie
HOTTEST
David Gates
Maths & Williams
Andy Gibb
See Gees
Fever
3-10

WATW/Waterbury
Glenn Collier
Eric Prasley
Melody
Maths & Williams
Tom Jones
David Cook
Diane Warwick
Love Unlimited
Keith Carradine
HOTTEST
Heatwave
Barry Manilow
Paul Davis
Yvonne Elliman
Kansas
Debbie Boone
3-10

WJND/West Palm Beach
Russ Morley
Margo Smith
Mary Travers
Ronnie McDowell
Waylon & Willie
ARS
HOTTEST
Barry Manilow
Art Garfunkel
Crystal Gayle
Gordon Lightfoot
Kansas
3-10

WJBS/Wilmington
Salem
Kim Jones
Natalie Cole
Maths & Williams
ELO (rip)
HOTTEST
David Gates
Paul Davis
3-10

WHIZ/Zanesville
Dove Chti
ARS
Claude Berry
Ronnie McDowell
Jefferson Starship
Jacky Ward
Tom Jones
Charley Pride
HOTTEST
Andy Gibb
Barry Manilow
Eric Clapton
See Gees
Fever
3-10

ADDS & HOTS

WAKR/Abcon
Rus Knight
Paul Davis
Chuck Mangione
Flack & Hathaway
HOTTEST
Art Garfunkel
Barry Manilow
David Gates
LeBlanc & Carr
Gene Cotton
See Gees
Fever
Kansas
3-10

WBSI/Atlanta
Gene Christie
Erics Prasley
Melody
Shaun Cassidy
Razzy Bailey
Chico
Donny & Marie
3-17

WCBM/Baltimore
Dexter Beane
Gordon Lightfoot
ELO
HOTTEST
Billy Joel
Andy Gibb
Dan Hill
Barry Manilow
See Gees
Fever
3-17

WKIQ/Bowling Green
Mike Lipsett
Maths & Williams
George Benson
Flack & Hathaway
Andrew Gold
HOTTEST
Gordon Lightfoot
Leif Garrett
Barry Manilow
3-17

WGER/Charlotte, MI
Tom Scott
Mary Travers
Valentine
Donna Fargo
Eric Clapton
ARS
Perry Como
HOTTEST
Chuck Mangione
John Denver
Kansas
Art Garfunkel
3-17

WBT/Charlotte, NC
Andy Bickel
England Dan
Lynryd Skynyrd
Raydio
Chuck Mangione
EWS
HOTTEST
Art Garfunkel
Rita Coolidge
See Gees
Fever
Eric Clapton
Lou Rawls
Barry Manilow
3-17

WCHV/Charlotteville
Jim Roney
Chuck Mangione
Jefferson Starship
Sly & the Family Stone
HOTTEST
See Gees
Fever
Eric Clapton
Linda Ronstadt
Yvonne Elliman
Kansas
Barry Manilow
3-17

WIND/Chicago
Ford Colley
LeBlanc & Carr
HOTTEST
Samantha Sang
See Gees
Fever
Eric Clapton
3-10

WHLW/Cincinnati
Susan Howe
Flack & Hathaway
Jackson Browne
HOTTEST
Andy Gibb
See Gees
Fever
Barry Manilow
3-10

WQAR/Cleveland
Tim McFarlan
England Dan
Flack & Hathaway
HOTTEST
See Gees
Fever
Andy Gibb
Barry Manilow
Eric Clapton
Yvonne Elliman
Bob Welch
3-10

KHOW/Denver
Harry Smith
Dolly Parton
Eric Clapton
HOTTEST
Crystal Gayle
Barry Manilow
See Gees
Fever
Art Garfunkel
England Dan
3-17

WHAS/Louisville
Jerry Melloy
Flack & Hathaway
ARL
Barbara Mandrell
Charley Pride (rip)
HOTTEST
See Gees
Fever
Art Garfunkel
England Dan
3-17

KRNT/Des Moines
Del Huff
Willie Nelson
ARS
Donna Fargo
Jacky Ward
Al Martino
Flack & Hathaway
See Gees
Fever
HOTTEST
Barry Manilow
Yvonne Elliman
See Gees
Fever
3-17

WPRO/Providence
Dove Michaels
Gordon Lightfoot
ARS
Chuck Mangione
HOTTEST
See Gees
Fever
Eric Clapton
3-10

WQV/Schenectady
Leo Fower
ARS
Mary MacGregor
HOTTEST
Barry Manilow
Kansas
Flack & Hathaway
Rita Coolidge
Jefferson Starship
3-10

KVI/Seattle
Mike O'Shea
Chuck Mangione
EWS
HOTTEST
Barry Manilow
David Gates
Gene Cotton
Eric Clapton
LeBlanc & Carr
3-10

KRMG/Tufts
Don Bishop
Kansas
Flack & Hathaway
John Denver
Jacky Ward
Valentine
HOTTEST
Art Garfunkel
Yvonne Elliman
Barry Manilow
See Gees
Fever
S.J. Thomas
Crystal Gayle
3-10

KUKI/Utah
Randall Keton
Maths & Williams
Flo Lacey
Jefferson Starship
ARS
Samantha Sang
Dancing
Mary MacGregor
HOTTEST
Dan Hill
Linda Ronstadt
Rita Coolidge
Andy Gibb
Samantha Sang
Emotion
Player
3-10

WASH/Washington, D.C.
Bob Duckman
Jefferson Starship
Carpenters
HOTTEST
Flack & Hathaway
Kansas
See Gees
Fever
Barry Manilow
England Dan
LeBlanc & Carr
Chuck Mangione
3-10

WMAJ/Washington, D.C.
Bonnie Smith
Waylon & Willie
HOTTEST
David Gates
Maths & Williams
Andy Gibb
See Gees
Fever
3-10

WATW/Waterbury
Glenn Collier
Eric Prasley
Melody
Maths & Williams
Tom Jones
David Cook
Diane Warwick
Love Unlimited
Keith Carradine
HOTTEST
Heatwave
Barry Manilow
Paul Davis
Yvonne Elliman
Kansas
Debbie Boone
3-10

WJND/West Palm Beach
Russ Morley
Margo Smith
Mary Travers
Ronnie McDowell
Waylon & Willie
ARS
HOTTEST
Barry Manilow
Art Garfunkel
Crystal Gayle
Gordon Lightfoot
Kansas
3-10

WJBS/Wilmington
Salem
Kim Jones
Natalie Cole
Maths & Williams
ELO (rip)
HOTTEST
David Gates
Paul Davis
3-10

WHIZ/Zanesville
Dove Chti
ARS
Claude Berry
Ronnie McDowell
Jefferson Starship
Jacky Ward
Tom Jones
Charley Pride
HOTTEST
Andy Gibb
Barry Manilow
Eric Clapton
See Gees
Fever
3-10

OPPORTUNITIES

Openings

KFIG/FM/Fresno, Central California's mellow music AOR is accepting tapes and resumes for future consideration from announcers with professional attitudes, willing to work hard and grow with a station on its way up. Relaxed and conversational, vocal delivery a must, strong production and studio skills. Contact Art Farkas, PD, 2220 Tulare St., Suite 625, Fresno, CA 93721 (3-6)

WSAI AM FM/Cincinnati, OH both looking for a weekend. Also, possible future openings for AOR talent for the FM. Tapes and resumes to E. Alvin Davis, WSAI, W. 8th & Matson Place, Cincinnati, OH 45204 EOE M/F (3-6)

KEED/Eugene, Or needs an air personality for evening shift. At least two years experience. Contact Tom Edwards, 1240 Charnelton, Eugene, OR 97401 No calls please (3-6) EOE

FM100, America's most powerful contemporary station, ready to make big moves in Memphis want to join us? Tapes and resumes to John Wagner, PD, WMC FM, 1960 Union Ave Memphis TN 38104 EOE M/F (3-6)

WRFD/Columbus OH needs conversational news person. Tapes and resumes to Jon Greiner, WRFD, Columbus, OH 43285 (3-6)

If you're a personality that spends hours preparing your show and you realize the importance of community involvement, we'd like to hear from you. If you're a responsible professional and team player in your style, send tape, resume, and letter on how you can contribute to Charles Hill, WAXC, Rochester NY 14504 EOE M/F No calls please (3-6)

KLYD AM/FM has immediate opening for newperson in adult station news team. Need experience in gathering, writing and delivering local news, plus knowledge of farm reports. Applications to Ron Kilgore, News Director, KLYD AM FM, Box 1499, Bakersfield, CA 93302 EOE (3-6)

Needed immediately, experienced AOR and Pop/Adult communicators for large Midwest chain ranging from the Gulf of Mexico to the lakes of Minnesota. Become involved with a growing twelve station organization. Tapes and resumes to J. J. Justin Leighton Enterprises, Inc., 501 Proctor Street, Port Arthur, TX 77640 (3-6)

WGCL/Cleveland, OH looking for innovative entertaining, morning drive personality. Tapes and resumes to Bob Travis, PD, WGCL, 1500 Chester Ave., Cleveland, OH 44114, EOE M/F (3-6)

KBCQ/Roswell, N.M. has opening for mid-day personality. Pop/Adult station. First phone preferred, will consider third. Tapes and resumes to Larry Ahrens, KBCQ, Box 670, Roswell, N.M. 88201 (3-6)

Modern Country station in Southeast is looking for experienced PD. Must be capable of taking over on-air sound and personnel. Salary open. Also, need solid air personality, tight board stable and knowledgeable in Country music and willing to move south. Call Clark Jones (205) 792-1101. (3-6)

Openings

WCUZ-WMLW/Grand Rapids, MI needs a communicating newperson. Must be able to tell the story. No wire copy readers. Must have a professional, but conversational sound. Tapes and resumes to John Bry, One McKay Tower, Grand Rapids, MI 49503. EOE M/F (3-6)

WALL/Middletown, N.Y. is looking for well-rounded warm Pop/Adult personality for PM drive. Must have good voice and production skills. Contact Art Livesey, (914) 342-3917 or send tapes and resumes to WALL, One Broadcast Plaza, Middletown, N.Y. 10940. (3-6)

KCRG/Cedar Rapids, IA is looking for morning drive personality. Tapes and resumes to Carl Mann, Box 816, Cedar Rapids, IA 52401. (3-6)

KTMO AM/FM/S. Lake Tahoe, CA needs experienced Pop/Adult jock with first phone. Tapes and resumes to Michael Bennett, KTMO, Box AM, S. Lake Tahoe, CA 95706. EOE M/F (3-8)

KIXS/Killeen, TX has opening for experienced Top 40 combo announcer with some production. Tapes and resumes to Stan Castle, Box 880, Killeen, TX 76541. No calls please. (3-8)

WAPE/Jacksonville, FL needs on air personality, and Promotion Director. Some graphic or marketing experience. Tapes and resumes to Steve Rivers, WAPE, Box 486, Orange Park, FL 32073. EOE M/F (3-8)

WFIF/Bridgeport-New Haven, CT has immediate opening for afternoon drive personality. 5000 watt contemporary station welcomes your tapes and resumes. WFIF, 90 Kay Ave., Milford, CT 06460. (3-8)

Talk, News and Sports PD needed for major Midwest market. Excellent opportunity, excellent compensation. Contact Tom Yates, Nova Broadcasting Services, (213) 392-1954 or send tapes and resumes to 37, 29th Ave., Venice, CA 90291. (3-8)

Adult personality needed for Pop/Adult, informational format. Great opportunity with growing operation. Tapes, resumes and picture to Larry Crawford, Operations Manager, KLYD AM-FM, Box 1499, Bakersfield, CA 93304. EOE. No calls please. (3-8)

92K/FM is now accepting applications for on air/production people. Tapes and resumes to Johnny Thompson, 5411 N. Mesa Street, Suite 31-C, El Paso, TX 79912. EOE. No calls please.

KGUY/Palm Desert, CA needs a fulltime newperson for an all news radio station, Palm Springs, CA. Must have first phone. Eventual five day work week. Tapes and resumes to Marc Stacy, Box 1270, Palm Desert, CA 92260 or call (714) 568-2677. (3-8)

WYXE-FM/Madison, WI needs morning man, strong production capabilities. Contact Alan Young (608) 256-0092. EOE. (3/3)

Openings

KZ-100 FM/San Antonio, TX is looking for jock with excellent production. Tapes and resumes to Wayne Shayna, GPM Building, South Tower, San Antonio, TX 78216. No calls please. (3-8)

WHCN/Hartford, CT has an opening for a hot night person. Tapes and resumes to Michael Picozzi, WHCN, 60 Washington Street, Hartford, CT 06106. EOE M/F. No calls please. (3-6)

56 KLZ/Denver, Colorado, has opening for mid-6am. Outstanding staff of professionals. Females encouraged. Tapes and resumes to Ron Jones, Operations Manager, KLZ, 2149 S. Holly Street, Denver, CO 80222. Great benefits. EOE M/F. (3-8)

KTOM/Salinas, CA has immediate weekend opening. First phone and experience a must. Tapes and resumes to Lloyd Carr, KTOM, Box 1380, Salinas, CA 93902 or call (408) 422-7484. EOE (3-9)

WVOJ/Jacksonville, FL needs a super afternoon drive personality. Format Modern Country, contemporary presentation. We're the first facility of new broadcast group. This is an outstanding opportunity. Top salary, benefits and future plus the sunshine all year round. Tapes and resumes to Tom Allen, PD, WVOJ, 1435 Ellis Rd., South, Jacksonville, FL 32205. EOE (3-10)

Sleeping giant northeast 5kw full-timer is gearing up for a new sound. Looking for experienced Pop/Adult PD and air staff. Music and research backgrounds helpful. Excellent salary and benefits. New facility. Become part of a team that will make this facility one of America's great radio stations. Tapes and resumes to John Kosinski, Executive Producer, 182 Sound Beach Ave., Old Greenwich, CT 06870. (2/27)

Las Vegas needs entertainers! And KLUC is doing the hiring. If you've truly got a developed personality, package it up and zip it to us. Future openings are being considered right now. Contact Dave Anthony, KLUC, Box 14806, Las Vegas, NV 89114. (2/27)

KFYV/Arroyo Grande, CA has immediate opening for a talented morning drive jock. Must have experience and knowledge of Country music. Tapes and resumes to Larry Watts, PD, KFYV Radio, Box 220, Arroyo Grande, CA 93464. (2/27)

WCUZ/Grand Rapids, MI looking for a communicating newperson with the energy to do it right. Strong, four person local operation needs right person. You? Send tapes and resumes to John Bry, ND, 1 McKay Tower, Grand Rapids, MI 49503. EOE M/F. (2/27)

WANS/Anderson, SC is expanding air staff need midday announcer. Good production a must. Send tapes and resumes to Bill McCowen, WANS, Box 211, Anderson, SC 29622. EOE M/F. (2/27)

Openings

WCUS/Springfield, IL needs afternoon drive person for the Capitol City's number one Top 40 station. Must be good in production. Great City, Great Company, Great Benefits. Send tapes and resumes to Greg Thomas, Box 2897, Springfield, IL 62703. EOE M/F. (2/27)

Opening for strong Country personalities in one of the nation's Top 30 markets. Send air checks and resumes to Dan Duggiden, PD, Jadun Production, Box 80608, Atlanta, GA 30341. (2/27)

SCONNIX GROUP BROADCASTING is looking for experienced broadcasters in four season resort area. Also looking for qualified news people. Modern facilities and good pay from New England's fastest growing company. Send tapes and resumes to Warren Bally, c/o WLNH Radio, Parade Rd., Laconia, NH 03246. (2/28)

Hard working news director needed for 14 VOT and Y-106 in Wilson, NC. No rip and readers, please! This is a one person department and demands dedication. Tapes and resumes to Gary Edwards, OM, WVOT-WXYY, Box 170, Wilson, NC 27893. EOE M/F. (2/28)

WHND-AM/Honeyradio Detroit, MI is accepting tapes and resumes for future news opening. Experience news pro only. Send to Peter Booker, 1 Radio Plaza, Detroit, MI 48220.

WMJC-FM/Detroit, MI has immediate openings for mellow but personable sounding jocks. We're not looking for hype or screamer. Soft rock, AOR or Pop/Adult experience helpful. Must have 3rd endorsed and experience. Send tapes and resumes to Peter Booker, 1 Radio Plaza, Detroit, MI 48220. EOE M/F. (3/1)

Z96/Grand Rapids, MI needs good weekend people. Send tapes and resumes to Chris O'Brien, Z96, Box 96, Grand Rapids, MI 49501.

KQWB/Fargo, ND is days away from being a 24 hour station. We need the following: air talent for AM drive and evening shifts and authoritative News Director. Excellent pay and benefits. Send tapes & resumes to Bob Denver, KQWB, Box 2983, Fargo, ND, 58102. (3/1)

Now is your chance to get out of record breaking winters. 100,000 watt Country facility looking for 7-12 midnight Country Communicator. Send tapes and resumes to Barry Grant, WIRK-FM, Box 3828, W. Palm Beach, FL 33402. (3/1)

KOBO/Yuba City, CA is accepting tapes and resumes for future air staff openings. If you can show that you can relate to your listeners and get involved in community activities send tapes and resumes to Jason W. Fine, PD, Box 1066, Yuba City, CA 95991. (3/2)

CHANGES

Please Note:
You may place your classified ad in R&R's Opportunities section by mail or phone. All openings, positions sought and changes are free of charge. Simply call us at (713) 488-5881 with your information, or mail it to Radio & Records, Opportunities Department, 6000 Sunset Blvd., Suite 1221, Hollywood, CA 90028. Please be sure to let us know when you have found a position or filled your job opening.

PAT KELLY afternoon newperson KMET/Los Angeles, CA.
GLORIA JOHNSON 3pm-8pm air personality KGON/Portland, Or appointed MD.
LEE JENSEN appointed GM at KKXX/Bakersfield, CA.
MIKE OWENS former GM of KKXX/Bakersfield, CA joins KNIX/Phoenix, AZ.
GARY BECK joins KAUM/Houston, TX formerly at 99FM/Wheeling, W. Va.
JOHN DUNCAN appointed MD at WAAF/Worcester, MA.
DAVE VAN DYKE joins ZETA-4/Miami, FL 6pm-10pm.
JOHN FISHER former PD WMHE/Toledo, OH joins QFM-96/Columbus, OH as morning man.
BILL PUGH joins QFM-96/Columbus, OH nights.
RICHARD PROCTER named morning man at KMEL/San Francisco, CA.
MARK WARD joins KMEL/San Francisco, CA as morning man.
ERNEST FEARS appointed Vice President and GM at WRQX/Washington D.C.
ROBB CASE formerly of WBBY/Westerville, OH joins WTVN/Columbus, OH.
GREG JORDAN of WBBY/Westerville, OH joins WXGT/Columbus, OH.
STEVEN B. WILLIAMS appointed Program Director of KULA-FM/Waipahu, HI.
MARK MAURER formerly of WXOR/Florence, AL joins KTFM/San Antonio, TX.
JOHN KANTER to KATI/Casper, WY., formerly with OCBQ/Anaheim, CA.
CRAIG HUTCHINSON joins KIOA-FM/Des Moines, IA.
JOHN WHITFORD joins KNBI/Norton, KS.
PAUL DAVIDSON named evening talk show host for WTVN/Columbus, OH.
DAVE PARR appointed fulltime sports announcer for WTVN/Columbus, OH.
DENNY NUGENT named Music Director of WTVN/Columbus, OH.
DAVE HAMMOND appointed Program Director of WWSW/Pittsburgh, PA.
LAURA ELKUS GROSS joins KRLA/Los Angeles, CA as staff interviewer.

PAT COX appointed Atlantic Records Associate Director of National Publicity.
MIKE WHITE appointed National Sales Coordinator, ABC Records.
ANNETTE MONACO named Capitol's new East Coast Press Coordinator.
MAUREEN O'CONNOR Capitol's new Manager, East Coast Press & Artist Relations.
VINCENT L. PERRONE appointed Vice President and General Counsel, Screen Gems-EMI Music, Inc.
STAX Records expands their sales and promotional force: LESTER SNELL named Creative Director and Executive Assistant. ROSCOE FLOYD, Southern Regional R&B Promotion. BRUCE BOWLES, Southern Regional Pop Promotion. RON HARRIS, Midwest R&B Promotion. ARNIE HANDWERGER East Coast Regional Pop Promotion.
DIK FRASER named President of RUN IT MUSIC, INC.
WALT O'BRIEN appointed Director of Artist Development for RUN IT MUSIC, INC.
CHARLENE COLON joins RUN IT MUSIC, INC. as Administrative Assistant.
YVONNE ALANIZ named Manager, Tour Coordination, for Maranatha! (3/2)

MELANIE ROSS appointed National Media Coordinator for Quincy Jones Productions.
KENNETH A. WOLLENBERG named Vice President Arbitron Radio Advertiser/Agency Sales.
MICHAEL HEENEY named Director Cedarwood Audio Commercial Division, Cedarwood Publishing Company.
RICK SALES promoted to Director of Artist Development and Promotion for MJL Management, Inc.
KATHRYN SCHENKER appointed Director of Creative Services for E.S.P. Management.

JIM STARKS appointed Black Music Marketing Promotion Manager, New York, CBS.
RITCH BLOOM appointed Southeast Regional Album Promotion Manager, Epic/Portrait/Associated Labels.
PAUL BROWN named Associate Product Manager, Columbia Records.
RICHARD GERMINARO appointed Art Director for ABC Records.
RICK SCHULTZ named Special Projects Coordinator Jazz and Progressive Music for Warner Bros.
CHARLIE LOURIE named Product Manager Warner Bros.
LARRY PALMACCI named Manager, International Production Promotion and Publishing for RCA Records.
DICK CARTER appointed Division Vice President, Field Marketing, RCA Records.
JHERYL BUSBY appointed Atlantic Records West Coast R&B Marketing Director.
MIKE FRIEDMAN appointed Atlantic Records West Coast Artist Relations Manager.
KEITH ALLEN named Southeast Promotion and Marketing Manager for Casablanca.
JUDY PANTNER appointed National Director of Publicity and Artist Relations for ABC Records.

WAAL/Binghamton, N.Y. Line-Up: 6am-10am John O'Brien, 10am-3pm Scott Michaels, 3pm-7pm Fred Horton, 7pm-12mid Julie Evans, 12mid-6am Bill Davis.
KDKB-FM/Phoenix, Az. Line-Up: 6am-10am The Hank and Mark Morning Show, 10am-3pm Dwight Tindle, 3pm-6pm Christine Nolan, 6pm-7pm Forum Show by Frank Warlick, 7pm-12midnight John Robertson, 12midnight-6am Lynda Clayton. Production and weekends: Blake Brodersen.
KHS-AM/Los Angeles, Ca. Line-Up: 6am-10am Tom Murphy, 10am-2pm A.J. Martin, 2pm-6pm Mike Wagner (Asst. PD), 6pm-10pm Paul Freeman, 10pm-2am Steve Weed, 2am-6am John Lee Walker. Weekends: Val Valentine, Mark West and Joe Daniels.
13-WAVZ/New Haven, Ct., Line-Up: 6am-9am Judge Harrigan, 9am-12noon Lee Roberts, 12noon-3pm Jack Mitchell, 3pm-6pm Pete Stone (PD), 6pm-10pm Curtis W. Hansen (MD), 10pm-2am Willie B. Goode, 2am-6am Jay Scott. Weekends: Charley Wagner, Gene Simmons.
ZETA 4/Miami, Fl. Line-Up: 6am-10am Larry Bessler, 10am-2pm Doug Mitchell, 2pm-6pm Dave Souza, 6pm-10pm Jeff Cramer, 10pm-2am Stu Grant, 2am-6am Geoff Fisher.

THE SINGLE THAT JUST WENT DOUBLE PLATINUM.

As the Styx album "The Grand Illusion" passes the two million mark, with it goes "Fooling Yourself," the second monster single and follow-up to "Come Sail Away."

WBZ-FM	HB	WCUE	HB-39	KRSP	HB	WNOE	14-12
WKBW	HB	KLIF	LP	CKLW	LP	WTIX	LP
WYSL	20-15	KTLK	HB	WAVZ	27-22	KJR	DP
WAYS	HB	KXXK	25-22	WOKY	33-29	KING	23-21
WGCL	Add (30)	KIMN	HB-29	WZUU	22-21	KYYX	HB-28
WZZP	35-31	KCPX	25-24	WISM	28-25	KSLQ	25-23
WISE		KEEL		WTOB		KXOK	Add (30)



// FOOLING YOURSELF // AM 2007

From "The Grand Illusion" // SP 4637

Produced by Styx

ON A&M RECORDS 

OPPORTUNITIES

Openings

Air talent Contemporary and Country. Good Production. AM drive. Middles. Afternoons. 7pm-Midnight, all nights and weekends. Rebuilding after change of ownership. Good bucks. Send tapes and resumes to Ken Kuenzle, PD, Tiger Broadcasting, Box 459, Columbia, MO 65201. (3/3)

WHCN/Hartford, CT is rebuilding. We need an intelligent, experienced, aware news personality; dedicated to street work and image as well as airwork. Must have a feel for what is relevant to our audience and how to make it interesting. We're out to gain credibility and a large audience. Tapes and resumes to Michael Plozzl, WHCN, 60 Washington St., Hartford, CT 06106. EOE (3/3)

WNRB/Ann Arbor has fulltime opening for qualified personality, good production, modern Country format. Tapes and resumes to Allen Jackson, PD, Box 8606, Ann Arbor, MI 48107. EDE M/F. (3/3)

KMTN-FM/Jackson Hole, WY is accepting tapes and resumes for an upcoming air-shift opening. Send to Walter John Ferl. KMTN-FM, Box 927, Jackson Hole, WY 83001. (3/3)

73 WOOS/Dneonta/Cooperstown, NY has immediate opening for a sharp pro to handle morning drive in an adult contemporary format. If you are interested in good bucks, a great city and room for advancement and stability—Rush tapes and resumes to Don Perry, PD, 73-WOOS, 104 Chestnut St., Oneonta/Cooperstown, NY 13820. (3/3)

KAGO/Klamath Falls, OR, Southern Oregon's Pop/Adult, Top 40 station has an opening for MD/air personality. No smog or rat race. Send tapes and resumes to KAGO, c/o Jim Howe, Box 1150, Klamath Falls, OR 97601.

WGUY/Bangor, MN has immediate opening for afternoon drive jock. Tight, creative, Top 40 with good bucks for right person. Send tapes and resumes to Mark Laurence, WGUY, 7 Main Street, Bangor, MN 04401 or call (207) 947-7364. (3/3)

KVOX/Fargo, ND has opening for midday personality. Tapes and resumes to Mark Renier, KVOX, Moorehead, MN 56560. No calls please. (2/21)

Miscellaneous

Individual seeks to communicate with anyone who can run airchecks of radio stations in these cities: Seattle, Spokane, Los Angeles, Denver, Rapid City, St. Louis, Kansas City, Milwaukee, Minneapolis, Wichita, Nashville, Des Moines, Las Vegas. Kent Verbeck, 2521 Vine 7, Lincoln, NE 68503.

WAGO/Oshkosh, WI needs record service from all record companies. Contact Charlie Lakefield or Bill Lindy, 9am-6pm, (414) 233-0890. (2/22)

WCGQ/Columbus, GA, Charlie Rowe (PD) will accept music calls 10:30am-2pm and Jeff Blake (MD) will take calls from 2pm-6pm. (404) 327-1217. (2/24)

Goods & Services

Human Interest

Relate to people with news about people. HUMAN INTEREST is an alternative information service for jocks and newspeople. It's good! We'll send you a free sample if you write to Box 680781, Miami, FL 33168.

Fresh Funny Stuff...Free

Top personalities quote our original funny books (PLAINS ENGLISH, NICE THING ABOUT LIVING ALONE, CROSS-OVERS, ETC.) Great mailpulling contest ideas available. LAUGHTER LIBRARY, 407 N. Maple, Beverly Hills, CA 90210.

Radio's Premiere Comedy Service

FREE SAMPLE ISSUE of radio's most popular humor service! O'LINERS, 366-R West Bullard Ave., Fresno, CA 93704 or phone (209) 431-1602.

Lola's Lunch

DROP YOUR PANTS, grab your socks, here come the leffs, here come the yocks. Complimentary snack: LOLA'S LUNCH, 1789 Hamlet Drive, Suite 888A, Ypsilanti, MI 48197.

You'll Be Funnier

Hundreds of deejays renewed again this year! Guaranteed funnier! Free sample. CONTEMPORARY COMEDY, 5804-D Twining, Dallas, Texas 75227. Phone (214) 381-4779.

Positions Sought

Broadcast professional as a major market jock, programmer, host, producer, interviewer for national network. Objective and lead your AOR station to programming success. Call Jim Bauer (416) 484-9328. Let's talk. (3-6)

ANNOUNCER with 2 years experience, currently PD/MD looking for air shift in small to medium market. Top 40, AOR or R&B. Good production. Call Haynes (601) 442-2232. (3-8)

Seeking new challenges in medium or large market. 5 1/2 years experience Top 40. Super knowledge of gold. Call for tape now! Larry (517) 561-2109. (3-8)

Anniston, AL, WLJS, Jacksonville State University, Alabama Columbia School of Broadcasting, Atlanta office graduate looking for fulltime position as Top 40, R&B, AOR or Country jock. Also interested in sales and production positions. Prefer personality Top 40 7pm-12 midnight or 5pm-10pm shift. Will relocate anywhere. Write Rennie Bonhart, 116 Oak St., Monroe, GA 30655. Or call (206) 237-9890 or (404) 267-6292 and leave message. (3-8)

Positions Sought

Energetic, amiable, easy-going Top 40, Country jock, 2nd phone, with 3 years modulating both the amplitude, and the frequency in Houston seeks to move up, and/or out. Prefer Adult Contemporary in a large/medium, or major in South, or Far West. Tape and resumes for the asking. Call Ed Stevens (713) 448-6888 or write 5426 Bent Bough, Houston, Texas 77088. (3-8)

CHUCK PETERSON a Program Director with outstanding credentials, looking for GM/PD position. Can produce ratings, sales, profits and prestige. Quality leader in broadcast industry. Available immediately (412) 276-6206. (3-8)

Warm, friendly, humorous, creative communicator would like to wake up your AM audience. Seeks Pop/Adult medium market station that's involved and communicate with its audience. Call John Dial, (717) 248-3862 afternoon. (3-8)

Easy going all-night talk show host, currently working major New England market seeks Top 10 market. 10 years experience, first phone, great references. Call Art (617) 998-3212.

RON DENNINGTON, formerly of KZ100/San Antonio available for operations or PD. Have programmed Top 40, Country formats all in Top 10 markets. (314) 426-2008. (3-8)

Major market News Director, newscaster looking for position in medium to major market. I have approximately 14 years in news and public affairs. Great pipes, great delivery. Formerly employed in news and public affairs in San Francisco. Will consider all offers. Call (606) 286-2713. (3-8)

ANNOUNCER with first ticket, one year commercial experience, college grad with college radio seeks contemporary Top 40 airshift on East of West Coast. Good news and great references. Ex-New York Yankee batboy. Know sports. Write Kevin Melchior, 649 West Bal Air Ave., Aberdeen, MD 21001. Or call (301) 272-1409 evenings. (3-8)

Unemployed and bored. Experienced, 35, unencumbered, uncommitted. Third phone. Ron Wortham. (602) 276-5694. (3-8)

Recent Abrams PD, former Rolling Stone correspondent seeks AOR position. Call (912) 233-5636 leave name and number. (3-8)

Smokin' Sam, formerly WFLI, WIST, Black Top 40 jock, interested in the South. Air talent and production. (919) 943-2696. (3-8)

Due to format change at WAXC/Rochester, N.Y. I am seeking an on-air personality position at medium or major market. 8 years experience as PD and MD. Call Dan (716) 821-2593. (3-8)

KEN BURKE will soon be a free agent. 3 1/2 years KSLY/San Luis Obispo, 1 year PD and morning man K104/Fresno, CA. Looking for small to medium market position or medium to large market jock gig at a high quality personality-oriented station. Good production skills and first phone, references. Call (209) 252-6326. (3-8)

LESTER JOHNSON, staff announcer WEIB/New Orleans, LA Elkins Institute. Licensed radio broadcaster, electronics technology, FCC first class. Available immediately in any market. Call (213) 585-4067.

Former PD in four medium markets looking for East Coast position. Call Frank (401) 737-0766. (3-8)

DAVE ALLEN presently with WBRU/Providence, R.I., formerly with WERI and WRIV is looking for jock/technician job. Experience Pop/Adult and mellow AOR. Have first phone, decent voice and production skills. New England located. Can relocate if needed. Remote broadcast, automation and some news. Call (401) 272-9660 between 9am-3:30pm M-F. (3-8)

BUDDY BLAKE, WIRK-FM moving to Michigan and will be available the 1st 7-midnight communicator, smooth, bright and knowledgeable. Coming from highly competitive S. Florida market with successful sales track record as a bonus. Open mind for open salary, Country Pop/Adult, AOR. Leave message 7-midnight M-F at (306) 965-9211. (3-8)

Young, dependable, hard-working jock looking for start. Good knowledge of radio, public speaking and record experience. Call Brian (412) 922-8466. (3-9)

ROBERT BROWN, aka "Deadly Dr. Bobby Brown," 3 years as Promotion Manager/afternoon drive personality OK100-FM (WOOK/Washington D.C.) also worked Memphis, Pittsburgh, Baltimore. Looking for on-air and/or management position in New York, Washington D.C. or Baltimore market. Top 40, AOR, Pop/Adult market. I am creative and witty person with 9 years radio, 5 years TV production management, 3 years business ownership background. Call between 9am-noon. Tapes and resumes upon request. (301) 937-5465. (3-9)

Changing format 3 1/2 years experience as MD. Looking for MD position part-time airshift or will consider fulltime shift. Prefer medium to major market. Write Dean Scott, 1715 Dixon Blvd., Apt. 120, Cocoa, FL 32922. (3-9)

No weenies, no dropins, no joke books. It's always refreshingly different music. It's more than just the music that's outrageous. First phone. 9 years experience KROY, KOBQ, KATY, KFXM. Ron Kay call anytime. (714) 796-3348.

AOR personality looking for employment in Los Angeles area. Major market experience including WIOQ/Philadelphia, PA and KGB-FM/San Diego, CA. Billy Paul, 3444 Del Rey St., San Diego, CA 92109. (714) 273-6137. (3-10)

AOR programmer with 4 years experience and solid ratings seeks employment in major market. Contact Jerry Evans, 4312 E. Sierra Madre, Apt. A., Fresno, CA 93726 or call (209) 229-3258. (3-10)

Jim Robinson, recent AOR PD at KGON/Portland seeking radio or record position. Willing to relocate. Call (503) 653-2486. (3-10)

Positions Sought

MARC JAMES formerly WPEZ, KBLQ, WIFJ, KBEQ, experienced as PD, Production Director and research. Call (714) 894-8029 or (213) 463-3230. (2/24)

Plain, simple and different. Experience in all formats. Currently working. Call after 6pm. (215) 827-2821. (2/27)

JORDAN DAVIS, female air talent is looking. Class act, great voice. All markets considered, but California preferred. Call before 6pm (317) 898-9947. (3/1)

AOR jock available. Nixon quotes his tapes are funnier than mine. Call for sample. (414) 729-1891. (3/1)

Aggressive news director with 3 years experience wanting to relocate in Midwest. College grad. (312) 623-4147. (3/1)

DAVE LOVE looking for Pop/Adult or Country, 10 years experience, formerly KSON, Z104, currently with KFMB-AM. Will relocate. (714) 296-4138. (3/1)

TOM EVANS 5 year pro looking for PD or MD in medium market, prefer midwest or west college town. I only deal in success. Call (606) 336-1230 or (606) 336-2023. (3/1)

JOE DAWSON communicator, a real professional winner, research and community involvement with a personal touch. I have a habit of working hard. Currently middays in medium market. (606) 336-2199 anytime. (3/1)

TOP PRO can help your station (or group) win. Dave Conley, Ten-Q, B-100, KCBQ. Good on-the-air communicator with strong programming background including National PD, syndication, and consultant. Positive, creative and bottom-line oriented. (213) 546-0964. (3/1)

Three years as number 1 PM drive man in Huntington, W. VA. 9 years experience, 7 years as MD 1 year as PD. Looking for programming, music or jock position at a Southern AOR. If you got the dough and no snow, I'll go. Contact Jason Douglas (304) 743-9927 or (304) 525-7788. (3/1)

Personality Entertainer, funny and creative with excellent experience including promotion, programming and production seeks AM drive, midday or PM drive. Medium market Pop/Adult or Top 40 station that's involved and communicates with audience. Will relocate. Call John Dial (717) 248-3862 after 12 noon. (3/1)

Sportscaster/Play-by-play. Ten years experience seeks position in medium market. Can do sports talk show production features. College graduate. Call Joe at (617) 463-6636 after 1pm. (3/1)

THE JUOGE, Judge Krater, formerly Q.105, Tampe, and BJ-105, Orlando, seeking medium-market daytime shift. Married and hardworking, dedicated, with 7 years of experience. Call (613) 961-7581 anytime. (3/1)

GREG MICHAELS, looking for medium major market Top 40 position. Currently KERN/Bakersfield and formerly KNDE/Sacramento. Also experienced in Music. Call (906) 325-6464. (3/1)

MIKE GREEN formerly KLUC/Las Vegas, KNDE/Sacramento looking for medium or major market on-air position. First phone, prefer West Coast. Call (209) 526-1765. (3/1)

Just got engaged. Looking for work closer to fiancée who's in Poughkeepsie, NY. Presently at Omaha AOR KQKG-FM. Capable of MOR or Top 40 jocking if given the chance. Call Mike (402) 393-4231.

ENGLISH DJ here on vacation and thinking of joining a good station. International air and production experience. I could be that someone different you've been looking for. Tapes and resumes available. Call Steve (213) 463-2111, room 218. (3/1)

HELP WANTED. Country Western DJ, 8 months experience, looking for fulltime employment. Willing to relocate. Audition tape and resume upon request. Ronald (J. Jackson) Ream, Box 253, Wrightstown, NJ 08562

Good numbers looking for bigger and better things. Programming PD and jocking experience in all formats. Currently employed. (215) 435-4283. (3/3)

SMOKIN' JOE ST. JAMES is available for medium market Top 40 organization with strong team effort a must. One Year experience, first ticket. Call anytime (612) 388-5989. (2/27)

Looking for Pop/Adult position. Will relocate to midwest or New England area. Prefer evening shift. Tapes and resumes upon request. Dough King (616) 534-9376. (2/27)

Looking for medium market Pop/Adult or Top 40 station position in Southern or Western states. Seven years experience in Radio & TV as anchor man. Call Mike Daily after 6pm (616) 359-6106. (2/27)

JIM ROSE seeks programming, MD, DJ position. 14 years experience includes KIKK, KBOX, KLIF, KFJZ. Time's wastin'! Call now! (713) 434-2997. (2/27)

Classified Advertisers

Please Note:

You may place your classified ad in R&R's Opportunities section by mail or phone. All Openings, Positions Sought and Changes are free of charge, simply call us at (213) 466-9561 with your information, or mail it to Radio & Records, Opportunities Department, 6430 Sunset Blvd., Suite 1221, Hollywood, CA 90028. Please be sure to let us know when you have found a position or filled your job opening.

REACH RADIO

with R&R 'Goods & Services' Classified Ads.

Selling something special? Now, R&R offers you an economical method of getting your message to the industry. Goods & Services Classified Ads. Rates are 25¢ per word, with a \$5.00 minimum. Check or money order must accompany your typewritten ad. Send to R&R, Classified Dept., 6430 Sunset Blvd., Suite 1221, Hollywood CA 90028

213/466-9561.

"It's a Heartache"

PB 11249



The worldwide smash single by

Bonnie Tyler

#1 Austria
#3 Germany
#3 Belgium
#3 Holland
#4 Britain
#5 Australia
Top 10 South Africa

Now Hits America

Watch for Bonnie's American debut album
soon to be released on RCA Records.

Produced by:
David Mackay, Scott-Wolfe



THE BACK PAGE

BREAKERS

"Back Page Breakers" are those newer records that have the greatest level of station activity on any given week.

NATALIE COLE Our Love (Capitol)

67% of our reporters on it, 10 adds including F105, WKY, WOW. Key moves: 30-25 KLIF, 4-3 KRBE, 9-7 at Y100, 2-2 WHBQ, 5-4 at Z93, 33-27 at 99X, 24-20 WCAO, 22-14 WABC, 6-5 WDRQ, 12-10 KSLQ, 16-11 KJR, 19-16 KFRC, 22-15 KFI, 21-18 WIFI, 4-2 WSGA, 15-10 WAKY, 10-8 WAYS, 13-9 WLOF, 4-1 KILE, 12-10 WTMA, 15-9 WTRU, 23-20 WVAM, 19-11 KDON, 13-8 KPAM, debut 26 WRKO, debut 35 at K100, debut 18 KANC, on WFIL See Parallels, charts at number 21.

JEFFERSON STARSHIP Count On Me (RCA/Grunt)

67% of our reporters on it, 52 adds including WSAI, WLCY, Y100, KLIF, WKBW, WCAO, WPGC, WFIL, WDRG, KERN, KAKC, WKY, WMAK, 94Q, WKIX, WABB, WEBC, KVOX, KLMS, WAIR, 98Q, WVAM, KAFY, KTAC. Key moves: 30-25 KDWB, 32-26 KSLQ, 29-24 KFRC, 28-24 at B100, 27-23 at 96KX, 26-23 KIIS-FM, 24-10 WAVZ, 35-33 KCBQ, debut 28 WRKO, debut 22 WAQY.

GENE COTTON Before My Heart Finds Out (Ariola)

67% of our reporters on it, 12 adds including KJR, WOLF, WKY. Key moves: 30-26 WCAO, 29-27 KSLQ, 14-12 at B100, 15-12 KTLK, 30-25 WBBF, 29-24 KAKC, 25-17 at Z98, 21-15 WAKY, 18-12 KRSP, 20-16 KPAM, 27-22 WAKX, 4-1 at CK101, 11-8 WISE, 23-19 WGUY, debut 30 WPGC, debut 29 at Z93, debut 30 at TEN-Q, debut 30 WKNX, on WFIL See Parallels, charts at number 29.

NEW & ACTIVE

All other new and recent releases getting substantial airplay. These are listed in order by their activity levels at our reporting stations. You'll notice two numbers immediately follow each song title below (example 30/5). The first represents total number of our reporting stations playing the record this week. The second is the number of those stations that added it this week.

ATLANTA RHYTHM SECTION "Imaginary Lover" (Polydor) 91/28 including WPGC, KSTP, KRBE, KIIS-FM, Y103, Q94, WERC, KBEQ, WHOT, K100, KRKE, WJBO. Key moves: 22-17 at Z93, 33-30 KSLQ, 28-25 KRSP, 38-32 KQEO, 30-23 at Z98, 20-14 WRFC, 35-30 WGLF, 24-18 WSPT, 23-19 KKLS, debut 30 WCAO, debut 39 WPEZ, debut 30 KLIF, debut 25 WZUU.
FLACK/HATHAWAY "The Closer I Get To You" (Atlantic) 82/30 including WRKO, KLIF, 96X, WOKY, KFI, KING, WCOL, KEEL, WGUY, KQWB, KYSN. Key moves: 14-7 WPGC, 11-8 WHBQ, 7-6 WDRQ, 23-21 KFRC, 36-34 WTIX, 27-22 WFOM, 23-14 WANS, debut 27 WCAO, debut 35 WPEZ, debut 18 WZUU, debut 30 KNDE.

STYX "Fooling Yourself" (A&M) 91/13 including KLIF, KRBE, KEEL, KERN. Key moves: 22-14 at 96KX, 29-19 WOKY, 23-20 KSLQ, 23-21 at Z93, 12-10 WNOE, 27-21 WKBO, 16-13 KBEQ, 29-26 KIMN, 21-15 KSLY, 19-13 WRKR, 34-29 WAIR, debut 24 WKBW, debut 28 WCAO, debut 25 KJR, debut 25 WAQY, debut 19 KFVR.

CHUCK MANGIONE "Feels So Good" (A&M) 78/18 including WAPE, K100, WKBO, WDRG, KKXL, KPAM. Key moves: 25-23 KSTP, 10-8 KSLQ, 25-22 KJR, 13-10 at Z93, 24-16 KLIF, 40-32 BJ105, 31-25 KAKC, 31-24 KDZA, 22-11 WSPT, 30-25 WGUY, debut 29 WPGC, debut 20 CKLW, debut 19 WHOT, debut 36 at CK101, debut 25 WISE, on WFIL.

GORDON LIGHTFOOT "The Circle Is Small" (WB) 73/12 including WCAO, WMAK, WGBF, KTAC, WEBC. Key moves: 9-7 CHUM, 26-23 WKBW, 20-17 KSTP, 23-18 at 96KX, 30-27 KTLK, 36-31 at Z98, 24-14 WAQY, 23-18 WLOF, debut 22 WFIL, debut 31 at JB105, debut 26 KRSP, debut 26 WHOT.

STARGARD "Which Way Is Up" (MCA) 74/5 including KYNO, WKIX. Key moves: 20-18 WDRQ, 23-17 WCAO, 31-25 at JB105, 26-22 WINW, 30-26 WFOM, 28-23 WAAV, 20-13 WTRU, 34-30 KDZA, debut 27 at TEN-Q.

LOU RAWLS "Lady Love" (Phil. Int'l) 70/13 including 96X, KSLQ, WOKY, WGCL, WSGN, WISM, KYSN. Key moves: 28-24 WNBC, 21-17 WPEZ, 24-20 at Y100, 29-22 WTRY, 27-20 KAKC, 30-24 at Q94, 16-11 at K104, 23-19 at CK101, debut 37 KQEO.

RUBICON "I'm Gonna Take Care Of Everything" (20th) 67/18 including Z93, WSAI, KSTP, KJR, 96KX, KNDE, KLEO, WJDX, Y103, KQWB. Key moves: 18-13 at 94Q, 24-20 WGUY, 24-19 WRFC, 39-34 WAIR, 34-29 WRKR, debut 30 WTRY, debut 29 KDON, on WCAO, WPEZ, KLIF.

BEE GEES "More Than A Woman" (RSO) 65/19 including WFIL, WRKO, Q102, KTLK, WYND, WISM, KAFY. Key moves: 24-18 WPGC, 10-5 at 99X, 19-17 WSAI, 30-27 KHJ, 27-21 at B100, 10-6 WAVZ, 24-17 KRSP, 26-20 WSGN, 30-24 WLEE, 24-10 WTIX, debut 19 KANC. LP cut from "Saturday Night Fever."

Others Getting Significant Action

H.C. & THE SUNSHINE BAND "Boogie Shoes" (TK) 56/7 including KISD, 21-24 WHBQ, 16-8 WAVZ, 26-21 WTRY, 24-19 at Y103, 23-20 WKIX, 26-21 K10A, 17-8 KYNO, 27-24 WTSN, 8-4 WIRK, 18-12 KDON.

Radio & Records NATIONAL AIRPLAY/30

March 17, 1978

THREE WEEKS AGO	TWO WEEKS AGO	LAST WEEK		
5	2	1	①	BEE GEES/Night Fever (RSO)
11	7	4	②	BARRY MANILOW/Can't Smile Without You (Arista)
7	6	5	③	ERIC CLAPTON/Lay Down Sally (RSO)
1	1	2	4	BEE GEES/Stayin' Alive (RSO)
13	11	7	⑤	KANSAS/Dust In The Wind (KIRshner)
2	3	3	6	SAMANTHA SANG/Emotion (Private Stock)
3	4	6	7	ANDY GIBB/(Love Is) Thicker Than Water (RSO)
15	14	9	⑧	JAY FERGUSON/Thunder Island (Asylum)
4	5	8	9	DAN HILL/Sometimes When We Touch (20th)
24	21	15	⑩	BOB WELCH/Ebony Eyes (Capitol)
-	29	22	⑪	YVONNE ELLIMAN/If I Can't Have You (RSO)
27	22	18	⑫	RAYDIO/Jack And Jill (Arista)
-	28	23	⑬	DAVID GATES/Goodbye Girl (Elektra)
8	8	10	14	RITA COOLIDGE/The Way You Do The Things You Do (A&M)
-	30	28	⑮	ENGLAND DAN & J.F. COLEY/We'll Never Have... (Big Tree)
21	19	17	16	LeBLANC & CARR/Falling (Big Tree)
-	25	24	⑰	ELO/Sweet Talkin' Woman (UA/Jet)
18	15	14	18	LITTLE RIVER BAND/Happy Anniversary (Harvest)
-	26	25	⑱	JACKSON BROWNE/Running On Empty (Asylum)
29	23	20	20	HEATWAVE/Always And Forever (Epic)
-	-	29	⑳	NATALIE COLE/Our Love (Capitol)
23	20	19	22	ABBA/The Name Of The Game (Atlantic)
-	27	26	㉑	ANDREW GOLD/Thank You For Being A Friend (Asylum)
6	10	21	24	BILLY JOEL/Just The Way You Are (Columbia)
9	12	12	25	STEELY DAN/Peg (ABC)
10	9	11	26	ART GARFUNKEL/Wonderful World (Columbia)
12	13	13	27	QUEEN/We Are The Champions/We Will Rock You (Elektra)
-	-	30	28	ROD STEWART/Hot Legs (WB)
-	-	→ 29	㉒	GENE COTTON/Before My Heart Finds Out (Ariola)
17	16	16	30	LINDA RONSTADT/Poor, Poor Pitiful Me (Asylum)

This chart is based solely on airplay statistics compiled weekly from our Top 40 reporting stations. Black circled numbers indicate significant upward movement from at least 60% of our reporters.

MOST ADDED

Jefferson Starship
Flack & Hathaway
ARS

HOTTEST

Barry Manilow
Bee Gees (Fever)
Kansas

Complete Regionalized Station
Listings on page 16 and 17

CHART SUMMARY: Bee Gees go eight straight weeks with the number one song as "Night Fever" tops the chart for the second week (previously, "Stayin' Alive" went six weeks in a row at 1). Barry Manilow made a run at the top but the Gibb Brothers held him off. Look for Barry to try it again next week. Eric Clapton has his eyes on the top and "Sally" could be his first number one since "I Shot The Sheriff." Kansas easily went top five this week. Welch, Elliman, Raydio and Gates all coming home nicely with good jumps nationwide. England Dan & John Ford Coley are living up to their explosive first ten days, moving to number 15. ELO and Jackson Browne gaining strength. Natalie Cole becomes a Breaker and takes a healthy eight point jump. Andrew Gold still building with a move up to 23. Finally, Gene Cotton debuts at 29, building from his Southern base to Breaker status.

Detailed station by station chart listings can be found in the Parallels.

PARLIAMENT "Flash Light" (Casablanca) 51/14 including KSLQ, WCAO, WMET, WAPE, JB105, WVAM, 29-27 at Z93, 7-3 WHBQ, 20-15 at Y100, 17-13 WPGC, 25-23 KCBQ, 14-8 WBBQ, 17-11 WTIX, 6-3 WFLB, 3-1 KAYC, 11-5 WKNX, debut 30 WIFI, debut 29 KCBN.

EARTH, WIND & FIRE "Fantasy" (Columbia) 47/7 including WDRQ, WBBQ, WHOT, K104, 30-17 at 99X, 22-18 KFRC, 21-16 KJR, 26-20 KNOW, 25-19 KRSP, 30-25 WRFC, 19-12 WGLF, 37-29 at CK101, 30-27 KCBN, debut 27 WHBQ.

PLAYER "This Time I'm In It For Love" (RSO) 37/15 including WRKO, WPGC, WPEZ, WKBW, 99X, KFI, KRSP, WFLI, WRKR, 29-24 WCAO, 30-26 at 94Q, 30-27 WMAK, 29-24 WFOM, debut 30 at 13Q, debut 28 KSLY, debut 26 WISE.

BILLY JOEL "Movin' Out (Anthony's Song)" (Columbia) 33/20 including KDWB, KJR, 99X (RAI), KCPX, KCBN, WTMA, WFLB, WEEQ, 5-5 WNBC, 7-5 WAVZ, debut 30 WRKO, debut 33 at Y103.

EDDIE MONEY "Baby Hold On" (Columbia) 41/9 including Q102, BJ105, 98Q, WVAM, 16-14 KFRC, 25-21 KSLQ, 24-22 WPEZ, 36-33 at K100, 35-29 WNOE, 11-7 KSLY, 40-35 WAIR, debut 30 at Z93.

WARREN ZEVON "Werewolves Of London" (Asylum) 29/15 including KRBE, WERC, JB105, WAVZ, WTSN, WSPT, KCBN, debut 29 WBBQ, on WGLC.

DOLLY PARTON "Two Doors Down" (RCA) 27/19 including KFRC, Y100, WPEZ, WTIX, WNDE, K10A, KQEO, KKLS, debut 30 WBBF, debut 34 at Z98, debut 30 KPAM.

TRAMMPS "Disco Inferno" (Atlantic) 32/8 including WNBC, KFRC, WDRQ, WPEZ, Q102, TEN-Q, 12-7 at 96X, 16-13 WHBQ, 18-14 WLCY, 26-22 WKBO, 30-25 WDRG, 23-20 WAPE, 21-16 WTMA, debut 22 KISD.

VAN HALEN "You Really Got Me" (WB) 31/1, WNDE, 24-22 KSLQ, 22-18 WCAO, 23-20 WPHD, 24-20 WHOT, 24-21 KNDE, 12-9 at CK101, 26-24 WIRK, 26-21 WVAM.

CARPENTERS "Sweet, Sweet Smile" (A&M) 26/5 including Z93, WTRY, WGLF, WTSN, 19-14 WFIL, 28-22 WKBW, 30-22 KRBE, 25-20 KLEO, 27-25 WLOF, 18-13 at CK101, 25-20 KPAM, 11-9 KBIM, debut 24 KAYC.

SWEET "Love Is Like Oxygen" (Capitol) 25/4 including KRBE, KJRB, KRKE, 31-22 at BJ105, 40-36 at JB105, 40-36 KQEO, 31-28 WRKR, 26-21 WAIR, 40-32 WLOF, debut 37 WTIX, debut 29 KSLY.

TAVARES "More Than A Woman" (Capitol) 22/9 including WRKO, WNCI, WINW, K100, WAQY, KAYC, 10-5 at 99X, 16-12 WLCY, 28-25 at PRO-FM, 38-30 at BJ105, debut 30 KRBE, debut 27 KFRC.

KISS "Rocket Ride" (Casablanca) 21/6 including BJ105, WABB, KEWI, 26-24 at F105, 28-21 WAKY, 32-30 KCBQ, 35-28 WAIR, debut 30 WGLC, on WPEZ.

SEA LEVEL "That's Your Secret" (Capricorn) 21/4 including KAKC, WTSN, KSLY, 20-17 at 98Q, debut 30 WBBQ, debut 36 WAIR, debut 28 WSPT.

GEORGE BENSON "On Broadway" (WB) 20/9 including Y100, WLEE, WAIR, 25-20 WDRQ, 21-17 CKLW, 29-23 at 94Q, 22-17 KSLY, debut 29 KFRC, debut 15 WKNX.

(Continued on page 22)