

REP™

The Pro Audio Applications Magazine

DIGITAL
AUDIO RECORDER

TAPE MACHINES

- 15ips vs. 30ips
- INTERVIEW: ALAN PARSONS

AN INTERTEC PUBLICATION

***** 3-DIGIT 381
 00-----LUNBE6691
 5900000000000000A 1 N
 D LAUNE REC ENGR
 RECORDINGS INC
 BELVEDERE (REAR)
 MISS TN 38104

TAPE TIM
 LOCATE
 IN
 INVERSE

REW FF PLAY STOP

N/DYM® TECHNOLOGY and VARIABLE D.

THE RE27N/D

Neodymium-Aligned Technology and Variable-D® Design are Combined to Create the New RE27N/D

Twenty years ago, Electro-Voice introduced the legendary RE20, which soon became an industry standard in broadcast production and recording. Today, the Variable-D design concept pioneered by the RE20 is still world class. The new RE27N/D not only utilizes this time-proven design, but takes it one step further with the addition of EV's N/DYM® technology. Electro-Voice was the first audio manufacturer to harness the power of this rare-earth super magnet. N/DYM actually delivers four times the power of conventional magnets. The RE27N/D also offers three switchable filters, one high frequency and two low frequency. Due to the increased sensitivity provided by N/DYM, the switchable filters enable the selection of either a flat high-end response or a shelving emphasis above 4 kHz for enhanced vocal presence, and the option of two low-frequency rolloffs.

The net result: a microphone that is designed in the tradition of the RE20, but exhibits higher output and even wider frequency response, providing a high-performance version of the Variable-D design concept.

N/DYM and Variable-D are the ingredients of a perfect blend — the new RE27N/D.

For additional information, contact Ivan Schwartz of Electro-Voice at 616/695-6831.



Electro-Voice®
a MARK IV company



 MITSUBISHI

32-CHANNEL
PROFESSIONAL DIGITAL
AUDIO TAPE RECORDER **X-880**

**Some manufacturers want
you to believe filters don't
make a difference.**

But you know better.

That's why so many of you have specifically
requested Apogee Filters on your Mitsubishi
32-channel digital audio recorders.

Now every X-880 comes fully enhanced from
the factory with Apogee 944 Series Digital Audio
Filter Modules*.

You can hear the difference.

 **Neve**
A Siemens Company

CT: (203) 744-6230 • NY: (212) 956-6464 • CA: (213) 461-6383 • TN: (615) 329-9584 • Toronto: (416) 365-3363
Apogee Electronics Corporation • (213) 399-2991

* Standard on X-880's sold in U.S. and Canada only

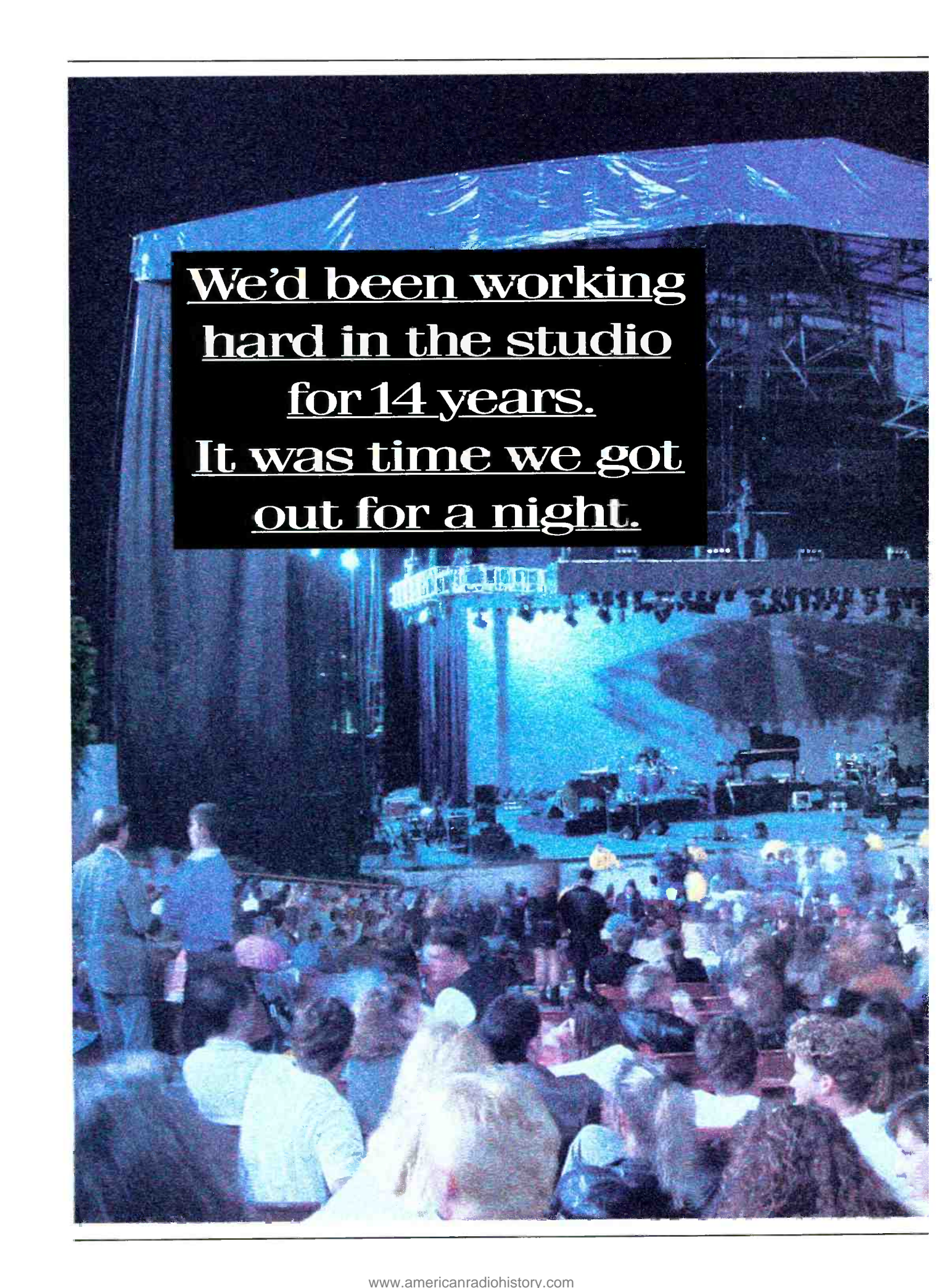

We'd been working
hard in the studio
for 14 years.
It was time we got
out for a night.



Spending years on end cooped up in small, dark rooms with a bunch of engineers takes certain special qualities. Durability, for one. We've always been known for that. Of course, incredibly clear, uncolored sound quality doesn't hurt, either. Or hand-assembled components, with gap precision to plus or minus one-millionth of an inch.

These features got TAD speakers into studios like Record Plant, NOMIS and Masterfonics. And the same features are now getting us out of them.

See, we had this funny idea that if TAD could make music sound terrific in a small room, we could make music sound terrific in a huge arena. And every outing we've had with Maryland Sound has proved us right.

Not that we won't still work our woofers off in studios from London to L.A. all day. But, at night, we'd like to get out and jam more often.

TAD Technical
Audio Devices

When music is your business.

Features

R•E•P Interview:

26 Alan Parsons
By Richard Buskin
The award-winning engineer/producer/artist talks about the Beatles, Pink Floyd and Freudiana, his latest project.

32 The Transfer Room
By Vince Casper
Think you have a problem with formats? Consider the film world's magical back room, which allows incompatible audio to coexist.

38 15ips vs. 30ips: Fact vs. Fiction
By Nancy M. Byers
Several factors should be taken into account before deciding on a tape recording speed; faster is not equivocally better.

46 Five Questions: Recording Tech
By Mike Joseph

57 Hands On: Gefen Systems TrackWriter
By Rick Schwartz

Sound Reinforcement

48 Live & Direct
By David Scheirman
Read My Lips: Live or Canned?

51 Farm Aid IV: Sold Out
By David Scheriman
Broadcasting and sound reinforcement teams combine to present stereo audio for TV and radio to a nationwide audience.

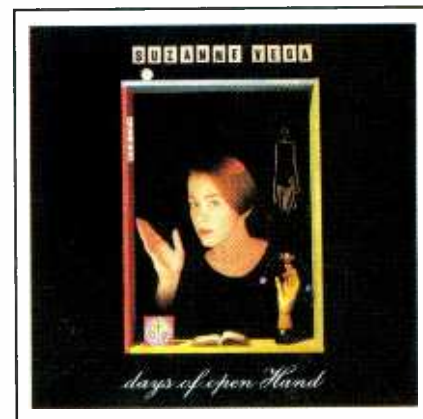

20



51

Departments

From The Top	7
Letters	8
Random Access	10
Fresh Tracks	16
Sound Business	22
Digital Domain	24
First Look	60
The Cutting Edge	62
Classified	65
Advertisers' Index	72
Rapid Facts Card	73
Subscriber Cards	75

Cover photo courtesy of Sony.

R•E•P: Recording•Engineering•Production (ISSN 0034-1673) is published monthly by Intertec Publishing Corporation, 9221 Quivira, Overland Park, KS 66215. Subscriptions rates are \$26 to qualified readers, \$30 to non-qualified readers per year in the United States, \$50 for qualified and \$60 for non-qualified per year outside the United States. Optional airmail for non-qualified readers outside the United States is also available for an additional \$55 per year. Foreign subscriptions are payable in U.S. funds only by bank check or money order. Adjustments necessitated by subscription termination at single copy rate. POSTMASTER: Send address changes to **R•E•P: Recording•Engineering•Production** P.O. Box 12960, Overland Park, KS 66212.

Photocopy rights: Permission to photocopy for internal or personal use is granted by Intertec Publishing Corporation for libraries and others registered with Copyright Clearance Center (CCC), provided the base fee of \$2.00 per copy of article is paid directly to CCC, 21 Congress St., Salem, MA 01970. Special requests should be addressed to Cameron Bishop, group vice president, Intertec Publishing Corporation.

ISSN 0034-1673 \$4.00 + \$0.00

©1990 by Intertec Publishing. All rights reserved.

Grand sound... for less than 1/3 of a grand!



The impressive new AT4031 Studio Cardioid Capacitor Microphone.

Our new AT4031 makes a great first impression. And it builds from there. The sound is effortless and natural over the entire spectrum of voices and musical instruments. It's the result of wide, flat frequency response, low distortion, and excellent dynamic range.

Very fast transient response

The outstanding performance is the product of uncommon precision inside the fixed-charge element. The diaphragm is only 0.00016" thick (just 4 microns), including the ultra-thin vacuum-deposited gold conductive layer. Very fast transient response and wide bandwidth are assured. With its high sensitivity (-44 dBm)

and low distortion, the AT4031 meets the stringent dynamic range demands of today's storage and playback media.

Uniform, predictable performance

You'll find the AT4031 very easy to use. The uniform, predictable cardioid pattern translates into off-axis attenuation, not coloration. An integral second-order high-pass filter lets you roll off the bass at 12 dB per octave, when wind noise or room rumble must be controlled. An effective foam windscreen is also standard.

No-compromise performance

The AT4031 is intended for those professionals who will

accept no compromise in performance, yet need a tough, reliable microphone. But, listen for yourself. Based on extensive field tests in studios and on stages around the country, we think you'll agree that what you hear is precisely what you need...the new AT4031 Studio Cardioid Capacitor microphone.

Circle (5) on Rapid Facts Card

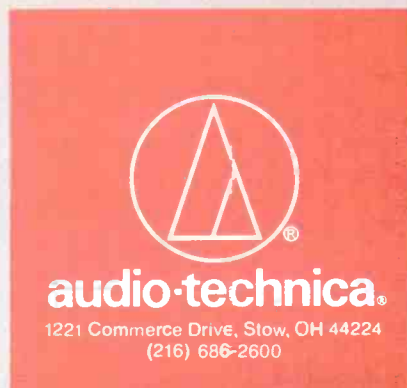

Engineered For Those With A Passion For Performance.

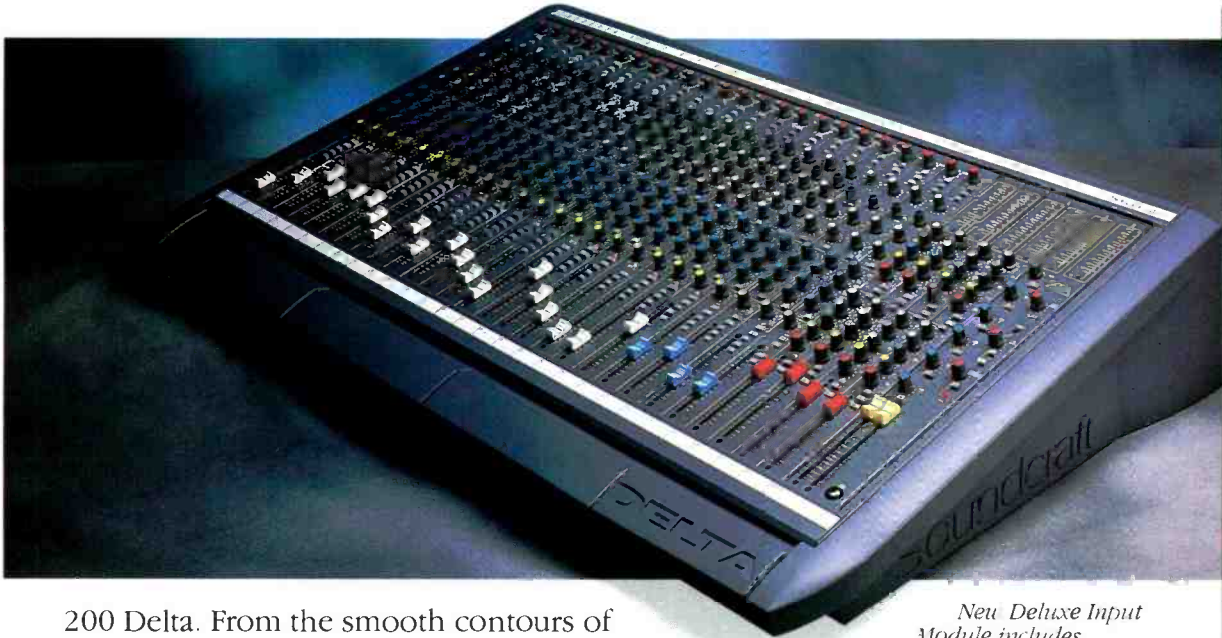

200 Delta. From the smooth contours of its sleekly styled shell to the advanced circuitry that delivers unprecedented performance, Delta is the compact console of the nineties. Expanding on the modular versatility of its 200 Series predecessors, Delta incorporates many innovations unique to Soundcraft. Advances in low profile console design that go well beyond the obvious restyling.

Delta delivers superb sonic quality, with an improved electronic design that incorporates a new microphone preamp and active panpot. And, because Delta selectively bypasses any circuitry not in operation, you can be assured of optimum transparency.

Delta delivers unmatched versatility and control. With Standard, Deluxe, Stereo and Dual-Line Input Modules, Delta can meet a wider variety of applications. By adding up to four Group Modules, configuring just the right console for your application couldn't be easier.

200 Delta. Engineered for those who hunger for perfection.

New Deluxe Input Module includes expanded 4-band EQ with two mid-sweeps, high pass filter and post-fader direct output. The rackmount Delta, shown below in a 12x2 version using Deluxe Inputs, can be expanded to 24x2 using Dual Line Inputs. Both the streamlined consoles and rackmount models are built to withstand the demands of recording and sound reinforcement.



Soundcraft



Soundcraft USA/JBL Professional
8500 Balboa Boulevard, Northridge, CA 91329

H A Harman International Company

Analog In A Digital World

Yea, verily, we have been about the world and worshipped at the altar of technological revolution. We have ventured, as pilgrims, to the estates of digital divination, plucking the flowers of knowledge and tossing stones at detractors.

We have been to the stands. NAB. AES. SPARS. NAMM. APRS. MacWorld Expo. We have visited the factories. Lexicon. NED. Dyaxis. Digidesign. Apple. Digital Dynamics. Hybrid Arts. Solid State Logic.

And what have we learned? That analog recording is not dead. That random access, disk-based, graphically interfaced workstations are still very much in development. That the two will work hand-in-hand for quite some time yet. That even among workstations, there are huge differences — some edit, some sample, some mix, some track, some synthesize, some do it all, some better, some worse.

There is currently a solid place for the large, extremely capable production workstations. In many cases, they do more, do it faster and for less money than an entire comparable all-analog studio. Indeed, there are also less-expensive "off-the-shelf" component systems that provide high fidelity and production efficiency beyond existing analog systems.

They have limitations, selectively, pending your application. But, if you have no need to sync to a linear audio multitrack (LTC), a Sony BVU (VITC or LTC) and a rack of MIDI gear (MTC) simultaneously, all the while mixing 24 virtual tracks and outside-sourced digital tracks, additionally performing multichannel DSP-based EQ or F/X processing in real time, then a Mac, MS-DOS or Atari platform will do just fine. The big boys can do the above mentioned and more.

In defense of analog, the obvious must be stated. The storage medium is robust. The technology is known, easily understood and universally translated. Compatibility is a non-issue. The performance is generally excellent, and in some cases superior to current digital. Sales are still growing, and the current cost for performance is low and continues to decrease.

Digital has its shortfalls. It remains to be seen whether small-package designers will continue to rely solely on the single poor little 80386 or 68030 chips, no matter how accelerated, or fill outboard cards and stand-alone boxes with 56001s, faster, next-generation CPUs, multiple parallel processing number crunchers and high-speed caches. Either way, the key differences for workstations beyond performance will be presentation and interface: What does the screen look like? What kind of device do I touch to get it to dance? How intuitive is it? These things will come to the front as the technology equalizes.

For now, it is enough to say that dedicated-purpose equipment will continue to dominate the higher levels of professional audio production for the foreseeable future. This includes analog and digital tape recorders for multitrack linear recording; analog consoles with digital control and automation; disk-based random access editing/post production stations; and rack-mount processors.

The higher-power, larger-dollar digital production systems will continue to develop, fully emulating the functions of entire studio packages at highly competitive total values, providing superior fidelity at greatly advanced levels of production efficiency. Smaller, computer-based, all-in-one workstations and stand-alone studios-in-a-box will rapidly overtake 8-track and small 16s as the production medium of choice at the lower- and middle-priced strata, as well as in-house and dedicated commercial/industrial production houses, and video or film support facilities.

The price for performance advantages will continue to improve. Mac-based, software-intensive systems will grow in popularity, filling the niche that analog boards, decks and racks satisfied exclusively as recently as several years past.

The bottom line? Analog tape decks and mixing desks are out there in huge numbers, working effectively and efficiently every day. They're going to be around for a while. Don't sell them short just yet.

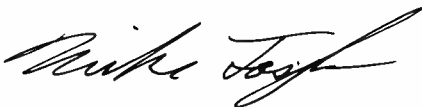

Mike Joseph
Technical Editor

Recording ■ Engineering ■ Production

REP™

EDITOR

Dan Torchia

TECHNICAL EDITOR

Mike Joseph

ASSOCIATE EDITOR

Pamela S. Fleener

GRAPHIC DESIGNER

Liz Veternick

SENIOR MANAGING EDITOR

Tom Cook

DIRECTORY EDITOR

Pat Blanton

CONSULTING EDITORS

*Paul D. Lehrman, Electronic Music
John Monforte, Technical Consultant
David Scheirman, Live Performance
Laurel Cash-Jones, Editorial Consultant
Sarah Coleman, Washington Correspondent*

GROUP VICE PRESIDENT

Cameron Bishop

PUBLISHER

Dennis Milan

PROMOTIONS MANAGER

Evelyn Hornaday

MARKETING COORDINATOR

Darren Sextro

ADVERTISING BUSINESS MANAGER

Dee Unger

ADVERTISING PRODUCTION SUPERVISOR

Mary Birnbaum

ADVERTISING COORDINATOR

Sue Edwards

PRESIDENT

R.J. Hancock

CORPORATE CIRCULATION DIRECTOR

Chuck Rash

CIRCULATION DIRECTOR

Sandra Stewart

CIRCULATION MANAGER

Doug Wilding

CUSTOMER SERVICE

913-541-6633

CREATIVE DIRECTOR

Kevin Callahan

R•E•P is an applications-based publication targeted at professional individuals and companies active in the commercial business of studio and field recording, audio for video, live sound production and related fields. Editorial content includes descriptions and demonstrations of audio production techniques, new products, equipment application, maintenance and audio environment design.

Member, Business Publications

Audit of Circulation

Sustaining member, Audio

Engineering Society

Sustaining member of Acoustical Society of America

Member, International Communications Industries

Association

Associate member of Society of Professional Audio

Recording Services

©1990 by Intertec Publishing. All rights reserved.

Letters

Audio Education

From: Ted Pine, marketing manager, New England Digital, White River Junction, VT.

Mike Joseph's point in the March editorial ["Yearning to Learn"] is well taken. Manufacturers and recording schools should work together to provide training on new technologies for industry professionals.

For the past two years, New England Digital has been working with Full Sail Center for the Recording Arts to provide a 2-week training course in all aspects of operation of our Synclavier and PostPro systems. Recently we have expanded the program to include an intermediate course for existing users, as well as an on-site option where we literally bring the trainers to the engineers. In addition, for the past 10 years, New England Digital has sponsored an annual summer seminar where we preview new technologies and host guest speakers who cover advanced applications topics.

Finally, the company is very active in providing demonstrations of our equip-

ment to meetings of professional associations, such as SPARS, NARAS, SBE and so on. I fully agree that support by manufacturers for education and training is critical at this moment of technological transition. Happily, such programs are not a far-off possibility in the future — they are a successful reality today.

Consumer vs. Pro

From: John A. Bredesen, PE, director of engineering, KLCC, Eugene, OR.

I've just finished reading Laurel Cash's Cutting Edge column in the April issue ["Notes from the Consumer Front"] with a real feeling of *deja vu*. I've been in the broadcast business for more than 30 years and have seen much the same thing happen in the radio end of the industry.

In the late 1950s (my point of reference) and earlier, the term "broadcast quality" meant the best you could buy, as far as performance and dependability were concerned. The 1960s saw the growth of HiFi

and stereo for the home, with a level of performance that rapidly grew beyond the available in so-called broadcast quality equipment. The result was that many stations started using home equipment professionally, usually with mixed results because the durability wasn't there. Nevertheless, consumer equipment began leading the way in performance specifications. And now you're observing the same phenomenon in professional audio.

SSL Inputs: G or E?

From: Francis Manzella, chief technical engineer, Skyline Studios, New York.

I am writing in response to the comments made by Hugh Padgham regarding Skyline Studios in June 1990 [R•E•P Interview]. All of his descriptions of his mixing experience at Skyline were accurate. We did indeed have to refit the console with an additional 32 E-EQ modules that SSL graciously provided (in addition to the 12 modules out of 60 that we had left with E-Equalizers.) Hugh was very understanding once he got over the initial shock and surprise of unknowingly walking in to mix on an almost all G-EQ console! We at Skyline has decided to *upgrade* the Studio 6 console with 48 G-EQs when we put in a new G-Series board in Studio 3 (also fitted with 48 G-EQs and 12 Es.) Thinking we were making an improvement and obviously not being aware of Hugh's strong opinions regarding the G Series equalizers, we had not informed him — our mistake. Live and learn.

Since the Vega projects' completion, I have done considerable investigation into the "G vs. E" question. With the help of our regular clients' and as many other opinions as I could gather (which amounted to quite a few), we decided on a new configuration. We now have 24 E-EQs in positions 1 through 24, and 36 G-EQs in the remaining slots. This configuration is identical on both of our SSLs. This adjustment has been met with favorable response by all of our regular clients. We believe this arrangement gives us enough variety to fill most tastes. Also, this puts the E-EQs where the drums and bass most often fall. Several engineers expressed a preference for the E Series equalizers on these instruments.

We are very happy for Suzanne Vega and wish her continued success with *Days of Open Hand*. It was also a pleasure having Hugh Padgham work here, and I hope we will see him again on future projects. ■

Lowest Prices on AMPEX Tape

Ampex 456 Grand Master® Studio Mastering Tape

As low as... 2" \$114.08 per reel

As low as... 1" \$ 52.68 per reel

As low as... 1/2" \$ 30.43 per reel

As low as... 1/4" \$ 9.43 bulk

COMPLETE CATALOGUE AVAILABLE UPON REQUEST.

AEG-Telefunken Mastering • Telefunken/Lyrec Duplicating

3M Audio Distributor • Audio-Video Cassette Duplication

R-DAT Digital Tape • J-Card Printing

Sony Pro Video • Custom Video Cassette Loading

Audio & Video Accessories • Ampex Pro Video

HRC Magnetics 1611 Herring Waco, Texas 76708

CALL TOLL FREE 1-800-443-8457 Nationwide FAX 817-756-0082

Circle (6) on Rapid Facts Card

W E C A R E

AGFA

Did you know
Howard Schwartz uses



Howard Schwartz the man; Howard Schwartz the studio. They've both always done things with a different style.

He's built one of the world's largest recording studios without ever cutting a hit record. Then again, he's always said that audio-for-video was going to be the biggest hit of all.

His competitors laughed, but he laughed last. With eight control rooms in his mid-Manhattan location (including the latest edition — a fully digital editing/mixing suite), Schwartz (the studio) has grown bigger than Schwartz (the man).

But the studio still maintains the creative, warm and friendly character of its founder, who continues to welcome his clients with the finest audio tools, the most innovative engineers, and the best bagels in town.

"People are the only thing you can count on in this business," Howard explains. "I find the talent, I supply them with the best tools, then I let them do what they do best."

One of these tools is AGFA PEM 469 bias compatible mastering tape — the international standard in audio-for-video recording.

"Year after year we have 'shoot-outs,' and AGFA always comes out ahead," he says. "But 'tape...schmape,' people really make the difference. And whatever you need, there's always someone you can talk to at Agfa."

AGFA. The hits are on us...and the bagels are on Howard.

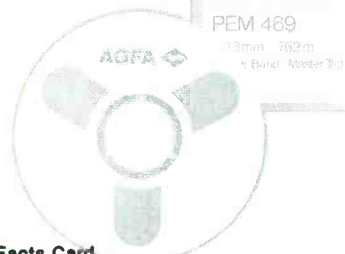

Circle (7) on Rapid Facts Card
Agfa Corp., 100 Challenger Road
Ridgefield Park, NJ 07660 Telephone (201) 440-2500

AUDIO VIDEO PROFESSIONAL



SUMMER

SHOWS



We've just come out of the summer trade show season. Here's a quick roundup of what happened.

APRS: The Association of Professional Recording Studio's annual convention was better attended than last year. Some thoughts on the U.K. industry: Album work is still extremely strong, and there is less audio post than in the U.S. The community is much more receptive to digital audio workstations, whereas there is more of a wait-and-see attitude in the States.

NAMM: If 1989 was the Wake by the Lake, 1990 was the Snore by the Shore. The National Association of Music Merchant's Summer Expo had even less attendance than last year. Many previous exhibitors such as JBL, Electro-Voice, Roland, Korg and Peavey didn't exhibit. Other exhibitors such as Yamaha cut booth space by 50%. Just before the show, NAMM officials announced that the summer show would move from Atlanta to New York's Javits Center on July 18-20, 1991, with a consumer day on July 22.

SMPTE: No, the fall show wasn't early, but the Society of Motion Picture and Television Engineers announced that this October's show is the last one in New York. Starting in 1992, the East Coast show will be in Toronto. West Coast shows will remain in Los Angeles. More news on SMPTE's collaboration with the Audio Engineer Society. AES will participate in SMPTE's 1991 Winter Conference in Detroit on Feb. 1-2. ■

Back Up That DAT

The British Record Producers Guide, a division of the APRS, has warned the U.K. recording industry to make analog backups of all DAT masters for long-term storage. Guild member Tony Swain researched the issue and talked to tape manufacturers to determine if DAT can be used for long-term archiving.

"Digital formats are too new, too liable to change and at the moment not standardized enough to be a safe storage medium," Swain says.

John Matarazzo, national technical man-

ager at Agfa, agrees.

"Even though DAT is a metal particle tape formulation, it seems extremely probably that it has the same potential for deterioration as analog tape," he says. "And since it has no track record, there is no way of knowing if it is even worse than analog for archiving applications."

The guild recommends that in addition to analog backups, recorded DAT tapes should be cycled end to end every year. After five years, the material should be copied onto another DAT cassette. ■

PEOPLE

JVC Professional has appointed **Masaki Yoshida** president ... Sony Pro Audio has named **Clayton Blick** marketing manager and **Gary Rose** national sales manager ... Neve North America has named **Rich Hajdu** vice president of sales and marketing; **Lisa Vogl** has been promoted to director of advertising and promotions ... Intersonics has promoted **Thomas Danley** to general manager, ServoDrive Loudspeaker Division ... **David P. Friedley** has resigned as president and CEO of Tektronix. **Robert W. Lundeen**, chairman of the board, is acting as CEO, and **William D. Walker**, a director, is acting as president/COO until a new president/CEO can be selected ... Bose has made the following staff appointments: **Bruce Hurst**, Eastern regional sales manager; **Tim Landwehr**, Western regional sales manager; and **Phil Nelson**, factory sales representative ... Washington Professional Systems has named three sales assistants: **Paul Freeman**, **Geren Mortenson** and **Stephen Sadler** ... Illbruck has appointed **Eric W. Johnson** as national sales manager of SONEX Acoustical Products ... **Paul McQuire** has been named president of Electro-Voice. ■

"That's a lot of money for stereo equipment."

— Midwest bank loan officer's comment concerning a studio's loan application to buy a Harrison console, AMS digital reverb and Sanken microphones, among other things.

Tape Machines LIVE

1989 SALES

2-trk Analog	1,279
24-trk/2-inch Analog	318
2-trk DASH	35
2-trk PD	20
24-trk DASH	16
32-trk PD	33
48-trk DASH	20

Anything to This MIDI Stuff?

Ever wonder why the Macintosh is the de facto computer standard for recording studios? The following letter may have an answer. R•E•P recently received this from an IBM market research employee at the Boca Raton, FL, facility:

"I am not knowledgeable about MIDI, but I am very interested in any information you might have collected from your subscribers on the business opportunity for MIDI functions on personal computers.

"I know MIDI is used by musicians, home hobbyists and consumers. What I don't know is if there are businesses that would be interested in MIDI functions on PCs. Have you seen any information where the opportunity for MIDI has been forecast? Is there any segmentation of the market for PC bus architecture (Apple NuBus, IBM AT bus, IBM microchannel)?

"Any information you might be able to provide me would be appreciated." ■

Anyone who doubts the long-term viability of tape machines should look at the combined 1989 sales figures of the manufacturers of "professional-format" tape machines. An informal R•E•P poll of some of these manufacturers — including Mitsubishi, Otari, Sony and Studer — shows some interesting numbers, which are reprinted on the left.

Not bad in an industry where you can find old Ampex and Scully machines still lurking around. On the digital side, forget the DASH vs. PD war. Considering all the competition from digital audio workstations and stand-alone disk-based storage systems, digital tape machines are more than holding their own.

For simplicity's sake, we excluded "narrow-gauge" analog multitrack formats from companies such as Fostex and Tascam, and miscellaneous digital tape formats from companies like Yamaha and Akai, all of which are successfully finding their respective niches. And we didn't even try to consider DAT machine sales, which various industry sources have conservatively estimated at more than 15,000.

Industry professionals may argue the merit of analog vs. digital, but one conclusion is inescapable: The revolutionary cost and capacity breakthrough for disk-based storage still hasn't happened. For most facilities, linear tape formats, whether analog or digital, are still the most cost-effective mediums for short- and long-term archiving. ■

TrendWatch

Sampling: Jimmy Castor's sampling suit against the Beastie Boys has been settled. The suit charged the Beasties sampled "The Return of Leroy (Part 1)" without obtaining permission. It would have been the first sampling case to go to trial.

Legislation: The DAT bill, which would have required consumer DAT machines to be equipped with the SCMS anticopying system, has bogged down in Congress. At

a June 13 Senate subcommittee meeting, senators objected to the lack of a royalty for music publishers, songwriters and other copyright holders to compensate for sales lost to home taping. A separate Senate committee handles copyright matters, and there was some doubt if hearings could be scheduled before Congress adjourns for the year. A House subcommittee hearing was scheduled for June 26.

Censorship: 2 Live Crew's "As Nasty As

They Wanna Be" was declared to be obscene in Broward County, FL. It is thought to be the first federal court decision on whether a sound recording is obscene. After the ruling, communities in Texas and California were considering if the recording should be banned locally. ■



Roland breaks th

Roland S-770 DIGITAL SAMPLER

VOLUME



REC LEVEL



```

* [Edit Partial TVF] [ ] [Dec / Inc] [ ]
Filter Mode  LPF  Envelope
Cutoff Freq  24  -TVF Depth  63
-Key Follow  0   -Vel Sens   63
Resonance    21  -Pitch Depth  0
Vel-Curve    2   Time
Play / Split / TVF / Smplng/ChvLoad
    
```

JUMP

F1

F2

F3

F4

F5

EXT CTRL

CONTRAST

PHONES

FOOT SWITCH

L(MONO)

R
INPUT

SENS

If we were to tell you that our new S-770 is the best digital sampler in the world, you'd probably mutter something about truth in advertising and go on about your business. When, as you'll discover momentarily, it's absolutely true. And, as you'll also discover momentarily, the reason for it has less to do with any one feature in particular than it does with several features working in conjunction.

Such as the fact that the Roland S-770 is equipped

with AES/EBU Digital I/O, so it's actually possible to set up a fully integrated digital production facility.

We've also equipped our S-770 with both 20 bit D/A conversion and Differential Interpolation, thereby giving it higher resolution than any other stereo sampler.

And while we're making comparisons, allow us to offer another one. With 24-voice polyphony, the Roland S-770 has more voices than any other comparably-priced sampler. So you're not only assured of getting

e sound barrier.



extraordinary sound but the flexibility to go along with it.

Before we forget, the S-770 is also blessed with an elephant-like internal memory. It can be expanded to 16 megabytes which, for those of you without calculators nearby, translates to 83.5 seconds of continuous stereo sampling time at 48 kHz—twice as much as any sampler in its price range.

While we're on the subject of price, there's one more thing we should mention. On many samplers

you have to add a slew of peripherals. On our sampler, you don't. Things like a 40 megabyte hard disk drive, SCSI port, Digital I/O and RGB video monitor output all come standard.

Of course, these are just the highlights. For the rocket-scientist information, write us at the address below or call (213) 685-5141.

And as far as the sonic boom is concerned, that comes later. When you hear the S-770 being played live.

Roland Corp US, 7200 Dominguez Circle, Los Angeles, CA 90040-3647

Roland®

Circle (B) on Rapid Facts Card

www.americanradiohistory.com

Random Access

STUDIO UPDATE

Facility/Location	Details
NORTHEAST	
Howard M. Schwartz Recording/ New York	New equipment: Sony DVR-10 D-2 recorder.
SOUTHEAST	
Cinetel Productions/Knoxville, TN	New equipment: Mozart mixing console with AMEK/Steinberg automation.
Miami Street Studios/South Bend, IN	New facility with three studio rooms. Owners are John Nuner and Jack Burke. A third engineer/producer is Howard Lindeman. Located at 1619 Miami St., South Bend, IN 46613; 219-288-TAPE.
Soundshop/Nashville	Studio A redesigned by John Storyk; improvements include expanded control room and iso booths. New equipment: Trident Vector console, Sony 48-track and Mitsubishi 32-track recorders, and Studer A-800 24-track analog tape machine.
Technimedia/Steubenville, OH	David W. Mathes appointed division manager.
MOUNTAIN	
Colorado Sound Recording/ Westminster, CO	Upgraded Trident TSM with Audiomatics Uptown Moving Fader system and a Panasonic SV-3500 DAT machine.
SOUTHWEST	
Spectrum Sound Studios	Doug Durbrow, founder of Desitrek Studios (Portland, OR) has joined the staff.
SOUTHERN CALIFORNIA	
EFX Systems/Burbank	Hart Getzen named operations coordinator.
The Post Group/Los Angeles	Rich Thorne promoted to senior vice president, creative activities.
NORTHERN CALIFORNIA	
Poolside Studios/San Francisco	New equipment: Euphonix Crescendo automated mixing console; Studer A-80 24-track recorder; and Macintosh II with Digidesign Sound Tools.
MANUFACTURERS	
AMEK	Sales of the Mozart console: Elias Associates (New York) and House of the Hits (Boston).
Digital Dynamics	Sales of the ProDisc 464: Rebeledit (New York) and Midilab (Chicago).
Dolby	Delivery of 48 tracks of SR to Real World (England).
Hybrid Arts	Installations of ADAP II: Sonic Perfection (San Francisco), Soundelux Studios (Los Angeles); Todd AO/Glen Glenn (Hollywood).
Neotek	Magno Sound (New York) has purchased a 56-input custom film-dubbing console.

NEWS NOTES

The following microphones have been stolen from **Penny Lane Studios** in New York: Neumann U67 SN 761, U87 SN 11300, U87 SN 28456; AKG 414 SN 2681, 414 SN 2679; Beyer M201 SN 020838, M500 SN 20973. If anyone comes across these mics, please contact Eric Levine, Penny Lane Studios, 212-687-4800.

Neve has received Queen Elizabeth's Award for Export Achievement. The award is based on the last three years of business performance.

UCLA Extension has announced its fall 1990 courses for its certificate program in recording engineering. "Recording Engineering Theory" will be held Sept. 26 through Dec. 12, 7-10 p.m. The fee is \$450 and includes a studio tour of Digital Sound Recording. On Nov. 3, a 1-day program titled "The State of the Recording Studio Business in Los Angeles" will be held from 10 a.m. to 5 p.m. The fee is \$95. The coordinator is Jim Mandell, and guest speakers include, subject to availability, Gene Shively, CMS Digital; Robyn Whitney, Trax Recording; Mike Perricone, Interlok Studios; and Ellis Sorkin, Studio Referral Service. For more information, contact UCLA Extension, The Arts, 10996 Le Conte Ave., Suite 414, Los Angeles, CA 90024; 213-825-9064.

Ediflex Systems, manufacturer of the Ediflex electronic editing system and the Audiflex digital sound editing system, has been acquired by Lawrence Kuppin and Robert Rehme, former co-chairmen of New World Entertainment.

Sony has formed the Sony Communication Systems Division (CSD), a new business unit of Sony Systems & Technology. CSD is involved in the design, engineering, integration and installation of turnkey systems that are comprised of audio, video and systems products produced by various Sony product groups.

Dynaudio has joined forces with Munro Associates and AB Music to develop and market a new pro audio monitoring systems line. The product line will cover all monitoring applications from basic broadcast to full-range mixing,

with bandwidths from subsonic to 40kHz.

Agfa Magnetic Tape Business Unit has been awarded first prize in the Business/Professional Advertising Association (B/PAA) Annual Pro-Comm Awards ceremony. The award was for the Total Communications Program More Than \$150,000. The campaign was designed and created by The Culdan Agency, Hackensack, NJ.

Magna-Tech Electronic received a Technical Achievement Award from the Academy of Motion Picture Arts and Sciences for a remote control system that permits dubbing mixers to remotely advance or retard individual magnetic film reproducers and to make changes in sync while reproducers continue to operate.

NEW COMPANIES

Audiomaster is a new digital recording facility specializing in the production of radio and TV soundtracks for advertising. Jeff Kidwell is the owner. Designed by Systems Development Group, the facility is located at 7101 Wisconsin Ave., Lower Level One, Bethesda, MD 20814; 301-654-1662.

Russ Berger has formed the **Russ Berger Design Group**, a professional consulting firm specializing in recording and broadcast studio design and planning. Formerly vice president of The Joiner-Rose Group, Berger is continuing all in-progress projects with the support of The Joiner-Rose Group. The two firms maintain a working relationship and plan to collaborate on future projects. The firm is located at 4004 Beltline, Suite 110, Dallas, TX 75244; 214-661-5222; fax 214-934-3935.

Soundings-Electrotec specializes in representation of audio technology and techniques in the Seattle area, with particular emphasis on Ambisonic Surround Sound. The company represents Minim and Calrec nationally; and AMS, Bryston, Gefen Systems and Sound-Field Microphones locally. Soundings-Electrotec is located at P.O. Box 10004, Winslow, WA 98110; 206-842-7128.

REP NEWS

Tascam has named **Bowman Audio**

STUDIO UPDATE	
Facility/Location	Details
MANUFACTURERS	
Neve	Consoles delivered or on order: Eldorado Recording (N. Hollywood), V48; Soundcastle Recording Studios (Los Angeles), VRP72 with Flying Faders; City Lights Studio (Hopewell Township, NJ), VR60 with Flying Faders, Mitsubishi X-880 and X86HS; Chung King House of Metal (New York), V60 with Flying Faders and Mitsubishi X-850 with Apogee filters; Grateful Dead Productions (San Rafael, CA), VR48 with Flying Faders; VLM Studio (Santa Barbara, CA), V60 with Necam 96; Pacific Recording (N. Hollywood), VR72 with Flying Faders; Studio City (Studio City, CA), V60 with Necam 96; Apollo Theatre/Inner City Broadcasting Corp. (New York), VR60 with Flying Faders.
Solid State Logic	Installations: ScreenSound A/V editing suite, Image Express; SLL 4000 G Series consoles to Power Station and Electric Lady; and SL 5000 M Series console to Universal Studios; G Series console, BMG Recording Studios; ScreenSound A/V editing suite, Digital Services.
Sony	Master Mix (Nashville) has purchased a 2-channel PCM-3402 DASH recorder.
Soundtracs	Sales of IL Series consoles: The James Boys, PEP Sounds and The Yard (U.K.); Zomba Productions (United States); Creativsound (Australia); and Nightingale Records (Germany).
Trident	B&J Studio (Hollywood) has taken delivery of a 36-input Trident 24 console.
WaveFrame	Delivery of AudioFrame systems: Chipperfield Post Productions' new facility, The Audio Outpost (London); and Doppler Studios (Atlanta).
DEALERS	
AudioTechniques/New York	Equipment sales: Trident 24 console to Jeff Layton Music Production (New York); Peavey/AMR 2400 Production Series console to John Guth Productions (New York).

Marketing (Sioux Falls, SD) a field sales representative.

MJA Marketing (St. Charles, MO) and **Palmieri Associates** (Ridgefield Park, NJ) have been named reps for Paso Sound Products.

New West Audio (Burbank, CA) has been named the 1989 Representative of the Year by Panasonic/Ramsa Pro Audio.

ADDRESS CHANGES

Prosonus has relocated to 11126 Weddington St., North Hollywood, CA 91601; 818-766-5221, 800-999-6191; fax 818-766-6098.

Gefen Systems has relocated to 6261 Variel Ave., Suite C, Woodland Hills, CA 91367; 818-884-6294, 800-565-6900; fax 818-884-3108. ■

Fresh Tracks

Michael Franks: "Blue Pacific"

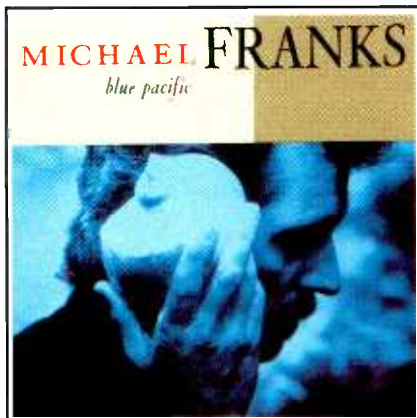

Produced By: Jeff Lorber, Tommy LiPuma and Walter Becker
Engineered By: Jeff Lorber, Gabe Moffat, Alan Meyerson, Al Schmitt, Joey Wolpert, Bill Schnee, and Roger Nichols
Recorded at: JHL Sound, Studio Ultimo, Ground Control, Ocean Way, Cherokee, Soundworks West, Los Angeles
Mixed At: Larrabee Sound, Bill Schnee Studio and Soundworks West, Los Angeles
Mastered by: Doug Sax at the Mastering Lab, Los Angeles
Spars Code: AAD

Comments: With an all-star production, musician and engineering cast, "Blue Pacific" lives up to the listener's expectation. Franks excels by offering fresh compositions highlighted by the technical musicianship of each producer.

Of special interest: The main focus of this album is, fortunately, not in the technical realm of MIDI sampling, stereo imaging or digital fidelity. The nature of Frank's voice enables it to stand alone, with little or no external signal processing. However, the sparing use of pitch shifting, chorusing and reverberation prove that, in a supplemental state, an artist need not rely solely upon engineering tricks to deliver his message. (On the other hand, it sure can sound hip...) ■

Fresh Tracks is a monthly department spotlighting technical and production aspects of recently released albums. R•E•P is pleased to recommend these for quality referencing and listening enjoyment.

Kevin Welch: "Kevin Welch"

Label: Reprise
Produced by: Paul Worley and Ed Seay
Engineered by: Ed Seay, assisted by Mike Poole and Clarke Schleicher
Mixed by: Ed Seay
Recorded at: Treasure Isle, the Money Pit and Sound Emporium, Nashville
Mixed at: Treasure Isle, the Money Pit and Digital Recorders, Nashville; and the Bennett House, Franklin, TN
Mastered by: Denny Purcell at Georgetown Masters, Nashville
SPARS Code: DDD

Comments: Honest music played by real people. This essentially is a live-in-the-studio album, with most instrumental tracks (and a few lead vocals) cut live, with minimal overdubs. One side note: The SPARS Code in the initial replication run was incorrectly listed as ADD. The album is indeed DDD; according to co-producer Ed Seay, this clerical error at the record company was to be corrected in subsequent runs.

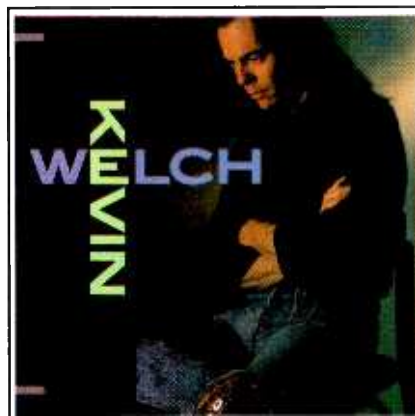

Of special interest: The album was processed using Georgetown Masters' Audio Animation's Muse digital console, capable of incredible precision. Check out these EQ settings Seay supplied for "I Am No Drifter": cut of 1.02dB at 26.44Hz, Q of 19.34; boost of 0.45dB at 74.58Hz, Q of 0.89; boost of 0.49dB at 5,549.34Hz, Q of 0.01; boost of 0.47dB at 15,405.16Hz, Q of 0.11. How's that for control? ■

Jeff Lynne: "Armchair Theater"



Produced by: Jeff Lynne
Engineered by: Richard Dodd
Recorded at: Posh Studios, England
Mixed at: Village Recorders, Los Angeles; Rumbo Recorders, Canoga Park, CA
Mastered by: Steve Hall at Future Disc Systems, Los Angeles
SPARS Code: AAD

Comments: A superb collection of ditties from the driving force behind such mega-groups like the Electric Light Orchestra, the Traveling Wilburys, etc., "Armchair Theater" follows in the recorded tradition of this lineage. The presentation exhibits sonic depth and unpretentious production.

Of special interest: If there is little more than a single ounce of reverberation on any of the album's tracks, we can't find it — and we're damn glad of it. Moreover, the rudimentary, monophonic nature of the mix might shock listeners who are force-fed a barrage of synthesized stereo and rapid-fire panning. Therein lies the true production and musical craft of Jeff Lynne, who uses technology sparingly; the music performance takes center stage to the modern engineering feats. ■

They make beautiful music together.

Laser-trimmed resistor packs and 18-turn trim-pots maintain precise circuit tolerances.



Audiophile-grade capacitors maximize sonic accuracy.

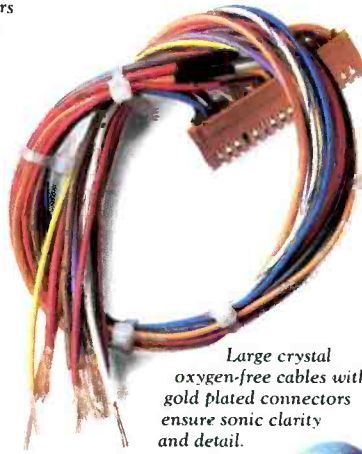

Large crystal oxygen-free cables with gold plated connectors ensure sonic clarity and detail.

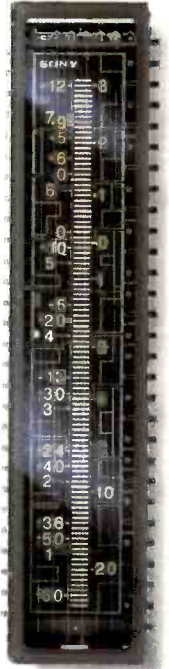

Unique vacuum-fluorescent mul i-scale metering shows signal levels as low as -60dB, essential for digital recording.

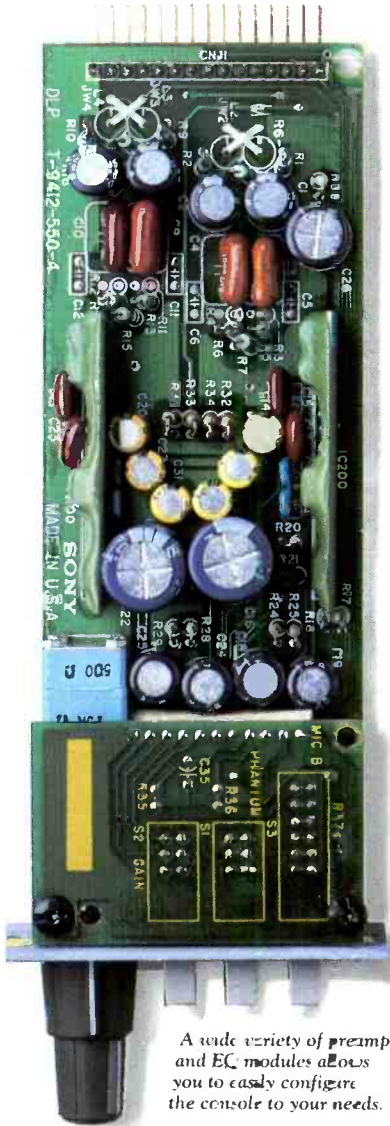

A wide variety of preamp and EC modules allows you to easily configure the console to your needs.

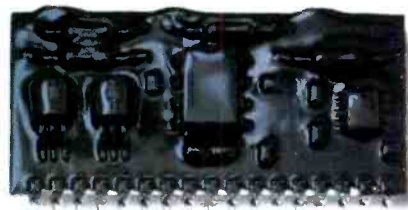

Sony's own hybrid circuitry makes these consoles among the quietest in the industry.

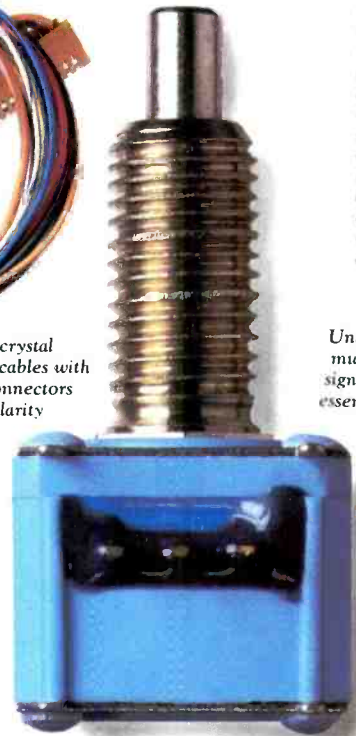

Sealed, steel-shaft potentiometers deliver reliable performance for years.

Sony marries superior components and intelligent engineering to create the MXP-3000 series consoles.

The result is consoles that offer the same high level of sonic excellence as our digital multitrack recorders, as well as unsurpassed reliability.

To achieve this, we selected only parts that meet the highest standards. Often, this required creating unique components.

This dedication to quality extends throughout the MXP-3000 series.

From our "minimal signal path" architecture to our advanced metal frame

construction. It's why the MXP-3000 delivers performance that satisfies even the most critical users in hundreds of facilities worldwide.



Call us at 1-800-635-SONY, to learn how you and the MXP-3000 series can make beautiful music together.

SONY

PROFESSIONAL AUDIO

The Pretenders: "Packed!"

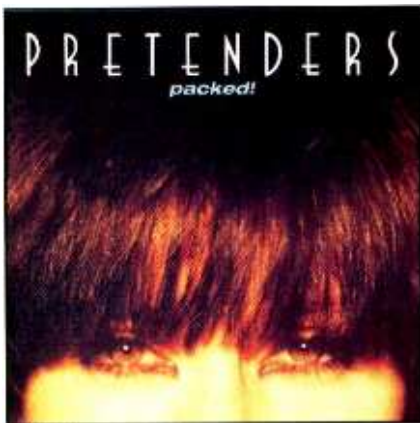

Label: Sire
Produced by: Mitchell Froom
Engineered by: Tchad Blake
Mixed by: Tchad Blake
Recorded at: AIR, London; Mayfair, London;
Sunset Sound Factory, Los Angeles; Abbey
Road, London
Mixed at: A&M Studios, Los Angeles
Mastered By: Bob Ludwig, Masterdisk, New
York
SPARS Code: DDD (drum tracks recorded
analog and converted to digital)

Comments: The earlier Pretenders album, "Get Close" (produced by Jimmy Iovine), was not a particularly likable record — too big and arena-sounding. On "Packed!," Mitchell Froom's production gives the band its most Kinks-like quality and its most modern update at the same time. The album succeeds because it is startling in its transparency, naturalness and closeness.

Of special interest: The guitar tones are varied and fresh, as evidenced on "Never Do That." "No Guarantee" is an interesting cut because the band is muffled and the vocal is tantalizingly buried in a Presley-like slap. ■

FOCUS:

MITCHELL FROOM — The Pretenders

"We cut the basic tracks analog with Dolby SR because it's easier to edit, and then we transferred to digital and stayed there.

"Certain tracks you just approach conceptually, and those are the tracks that I really enjoy. 'Millionaires' was particularly enjoyable that way because the idea was to have this rock 'n' roll song with a different-sounding backing. We put towels on the drums so there'd be no resonance at all. Then we ran the guitars through all these really dull fuzztones. And then on top of all that, Chrissie's actually singing a really hard rock 'n' roll song."

GUITAR SOUNDS

"You have to be fortunate to be working with really good guitar players. The other thing I would have to credit largely for that is Tchad Blake, the engineer. He has a lot of unconventional ways of miking guitars. He is a guitarist himself—he played on a couple of these tracks, in fact — so he's into strange guitars. Oftentimes, he'll do something like put a metal pipe in front of an amp and then put a mic at the other end of the pipe, for the weird resonances, and mix that in with the sound.

"Mostly, like with the Crowded House record I'm working on now, when there's a person who plays their guitar through their setup in their way, that's the sound you want, that's their distinctive sound. Sometimes if you put a different instrument in their hand, the results are great, other times they're lost. Sometimes if you get somebody who's too good of a musician and all his playing sounds too effortless, then you may want to put an instrument in his hands that he's unfamiliar with and you might get a little more angst out of his playing."

PRODUCTION AND ENGINEERING

"I get involved with an album early on. I'm at the rehearsals, basically just for listening and commenting. I'm not someone who goes in and tries to make a record sound like my record; I think that's a ridiculous idea. I try to get with the songwriter and become a partner with them — working together and trying to get a record. At the end of the record, they feel that it's really the way they wanted the record to sound. I'm not into manipulating people to do things that may give them a short term hit, but, instead, one which they won't be embarrassed about later.

"As far as engineering goes, I let Tchad do his job. I'll make suggestions about trying this or that, or I'll say whether I like something, but I won't get involved with EQing sounds, because I think it can get a little out of hand.

"I think engineering has to be followed through from the beginning to the end, and how one guitar may sound definitely has to relate well to the rest of the track. Tchad is very opinionated — at least as opinionated as I am about things — so very often we'll have intense discussions. But that's good, because at the end of the day you get something that's really good. As far as how sounds fit together, I really leave that to him."

CHOOSING A MASTERING ENGINEER

"Tchad and I did a record at one point, and we sent it off to three different people to master it. Bob Ludwig's version came back and it sounded about 500% better than the others, so since then we've just used him and he's been doing an incredibly good job." ■

NEW DYNAMIC DIMENSION.

The DC 24 Multi-Function Dynamic Controller.

Other designs give you "either/or." The DC 24 gives you "AND": Two limiters AND two compressors AND two gates AND a built-in crossover, all in one compact unit.

A NEW SERVO-LOCK LIMITER DESIGN means more transparent limiting no matter how drastically the program material changes from moment to moment. Our servo-locking circuit is smart enough to continuously maintain just the right ratio necessary to guarantee flawless control.

SEPARATE COMPRESSION CONTROLS allow you to dial in the perfect amount of dynamics you want, independently of the limiter. Extremely low-noise, low distortion VCAs guarantee a level of performance that will satisfy the most demanding recording or broadcast requirements.

THE INDEPENDENT EXPANDER/NOISE GATES can be adjusted to tighten percussion or turn off background hum and noise, without effecting any of the other dynamic control operations.

A BUILT-IN 4TH ORDER CROSSOVER transforms the DC 24 into a bi-amp crossover/processor all-in-one. You can minimize feedback, maximize speaker protection and save considerably on equipment costs. Or use the DC 24 as a band-split mono controller to obtain more consistent broadcast or recording signal strength with less "pumping" and "breathing."

Why put up with the expense and bulk of handling 3 or 4 conventional units? Get greater precision and more versatility with fewer side effects, all packed into a single compact unit. Experience a whole new dimension in dynamic control from Rane.



RANE

Rane Corporation
10802-47th Ave. W. Everett, WA 98204
(206)355-6000

Circle (9) on Rapid Facts Card

Suzanne Vega: "Days of Open Hand"



Label: A&M
Produced by: Anton Sanko and Suzanne Vega
Engineered by: Patrick McCarthy and Geoff Keehn
Mixed by: Hugh Padgham
Recorded At: Skyline Studios, New York; RPM Studios; Suzanne's living room, New York, with the Efanell Remote System
Mastered By: Bob Ludwig, Masterdisk, New York
SPARS Code: ADD

Comments: With this album, Vega's production finally catches up to the quality of her performance. The tones and recording are superb, and Padgham's mixes stay true with transparency and pellucidity. The big radio sound of "Solitude Standing" came from compression that at times seemed stifling and overbearing. "Days" is more open and less processed-sounding.

Of special interest: Vega's vocals ride on top of the mixes and sound silky without sounding compressed. The strength of the total production is that it never loses sight of the songs. It can be no accident that the best-produced of her three albums is the one in which she shares the production credit.

FOCUS:

SUZANNE VEGA, ANTON SANKO And GEOFF KEEHN

SUZANNE VEGA: PHILOSOPHY OF PRODUCTION

1. "I like to keep to a schedule, say 11 to 7, with one or two days off to keep perspective (if possible; this doesn't always work out)."
2. "Know when to back off (i.e., after someone has obsessed over four chords for ten hours)."
3. "Keep things going forward to keep performances as fresh as possible."
4. "Keep things in time and in tune."
5. "Keep an open mind. Allow yourself to be influenced by everything from Velvet Underground to classical music to Brian Eno, not just mainstream pop. Don't be afraid to blur the categories."

ANTON SANKO: PRODUCTION GOALS AND EFFECTS CHAIN

"On a conceptual level, we were trying to take what Suzanne was known for and just be a little experimental. Instead of using a regular drum kit for a song, we used a Dumbek [Arabic drum] and a Frame Drum, like on 'Room Off The Street.'"

"For 'Book of Dreams,' the effects chain for mixing was: Send 1 was the 224X for drums; LXP-1 on Send 2 for the vocals; Send 3 inactive; Send 4 was the EMT; and the REV 7 on Bus 4. Bus 1 was the AMS RMX, which we used primarily on the piano, Buses 2 and 3 were SPX-90/II's.

"One thing we used on the vocals, particularly on 'Book of Dreams,' was the BBE Sonic Maximizer. So the signal chain was vocal off tape to the BBE, then to a dbx 902 de-esser, back into the board, and then 'verbed with the LXP-1 through the sends."

GEOFF KEEHN: VOCALS AND GUITARS

"Everything we recorded went direct to tape from James Demeter mic pre's. There's not a lot of compression on the vocal tracks—I generally don't like to go to tape with a lot of compression. For EQ, I usually had either a Focusrite or a Pultec on the vocal. I typically added a 12k shelf, and took away some of the sibilances in the 3k-5k range and then a little bit of low-end roll-off. The vocals for these — and the bulk of the record — we did on an old Neumann U-67 that Gotham Audio had just finished cleaning and retubing. We also had an AKG C-41 for awhile.

"For the acoustic guitar, I used a Neumann KM-84 and U-67, and an AKG 414. If you listen to an acoustic guitar being played, and you feel around the tone hole, you can feel how the sound diffracts out of the hole. The diffraction comes out in a 'V'; if you strum the low E you can feel the sound pressure coming out of the hole. I like to put the 84 just out of the diffraction range and as close to the pick as possible, just beyond that low-frequency feeling you have coming out of the hole. It's more or less parallel to the face of the guitar looking across the strings, pointing up toward the top of the guitar.

"The 414 is up on the neck a bit where it meets the body, aiming toward the tone hole. From there I play with their placement for phasing. The 67 is usually back two or three feet picking up ambience, and I just dial in what's needed.

"For guitar EQ, I'd usually do a 500Hz-700Hz roll-off in the middle and add a little high end. What I did on the bottom would depend on the guitar. I try to put as much high end as I can on tape as a rule, both because you can take it away later easier than you can add it, and also as you pass the tape over the heads over and over you're only going to increase your noise level." ■

ScreenSound. A fully integrated audio for video editing suite



Post production facilities need to take advantage of the efficiency offered by today's technology. Speed and creative flexibility are essential to commercial success. Digital sound quality is no longer a luxury.

ScreenSound is a fully integrated audio for video editing suite. It combines digital audio storage and editing with machine control of multiple VTRs, Laserdisc or film reproducers. It also interfaces with Quantel's digital video editor, Harry.

Simple to learn and fast to use, a cordless pen, tablet and RGB monitor provide control of all ScreenSound functions.

Multiple sound reels enable music,

dialogue and effects to be laid back to picture and synchronised to the exact video frame.

Edit, review, time offset, track slipping, cross fades and many other production techniques are available at the touch of a pen. Gain and stereo pan controls can be automated to timecode.

AES/EBU interfacing keeps digital audio transfers free of analogue distortions and losses, preserving the highest audio integrity through to the final format.

Above all, ScreenSound is a dedicated system - purpose-built to bring the advantages of hard disk sound manipulation to audio post production.

AUDIO STORE

The hard disk store of sound clips gives title and duration, in addition to powerful search and sort routines.



SCRUB EDITOR

Provides accurate edit marking and scrub of audio waveform.

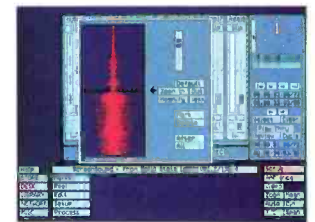

OPTICAL LIBRARY

An off-line library of sound clips and effects can be compiled on a Write Once Read Many (WORM) optical disc.



MACHINE CONTROL

For control of multiple VTRs, laserdisc or film reproducers.

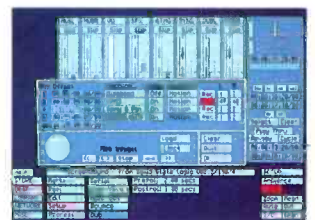

SSL DIGITAL
Solid State Logic

Begbroke, Oxford, England OX5 1RU (0865) 842300

London (071) 706 4948 • Paris (1) 34 60 46 66 • Milan (2) 612 17 20 • New York (212) 315 1111 • Los Angeles (213) 463 4444

• Toronto (416) 363 0101 • Tokyo (03) 5474 1144

U.S. Toll Free Number 800 343 0101

Financing Your Future, Part 2

By Sandy Schneiderman

It's been 10 years since I last wrote about leasing/financing. Unfortunately, not much has changed.

The recording studio and audio post-production business still is not a familiar area with banks and leasing companies. The situation continues to make it diffi-

Sandy Schneiderman is president of Terminal Marketing, New York.

cult for facilities, recording artists, arrangers and composers in this industry to obtain the necessary financing needed for construction and equipment.

I have escorted many bankers to large and small audio facilities. For the most part (but not always), they are not very impressed with the key personnel. Usually, the pinstripe-suited bankers tell me, "We will loan your company money on the leases that you write with the studios because of your knowledge and track record in the industry. It is not necessary for us to visit your clients." What else is new?

To complicate matters in today's business environment, it is much more difficult to secure financing for equipment, construction and renovation of space, due to the problems banks are having with their existing real estate loan portfolio. This will continue for the next six to 12 months.

The problems are affecting banks' lending policies. The federal government is auditing banks nationwide and is making it

very difficult for them to extend credit. Equipment leasing firms are also finding it tougher to secure lines of credit from banks, which in turn provide financing and leasing to their customers.

My first and most important suggestion is for a borrower to work with and establish a relationship with a leasing company that understands the audio/video/film industry and has the financial strength to approve loans on its own. If possible, try to avoid leasing brokers that cannot approve loans in-house and must shop around to various financial institutions with each loan request. In tough times such as these, when banks are restricted to the loans they approve, dealing with leasing companies that are known for their expertise in a particular industry is crucial.

Leasing companies will quickly approve a request for a loan with an existing client who has a good loan repayment history. Again, develop a solid relationship



with a leasing company and stick with it as your business grows. Sometimes, paying a marginally higher monthly lease payment from a familiar company, which can be more flexible with other terms of the finance package, is beneficial in the long run. Don't concentrate solely on the lowest payment.

Leasing capital, of course, is not a new financing technique. Upon delivery of the equipment to the facility (the lessee), the leasing company or bank (the lessor) leases the equipment to the facility at an aggregate rental sufficient to pay the principal and interest.

At the end of the lease, the lessee can purchase the equipment for an agreed upon price, and title to the equipment passes to the facility. Under the lease arrangement, the facility not only avoids the burden of financing the cost of the equipment out of currently available funds, but also obtains the tax benefits of depreciation.

For example, take the case of a facility that has on order a console that costs \$100,000. Upon the studio's acceptance of the equipment, the leasing company pays the manufacturer or distributor \$100,000. The studio begins making monthly lease payments. During the term of the lease (which is usually five years), the studio is responsible for insuring and maintaining the equipment.

Banks are more credit-oriented and conservative than leasing companies, and look mainly at the financial statements of each borrower. Leasing companies make their evaluation based upon credit, the collateral and experience of the key employees. They are more flexible than banks. Banks and leasing companies compete with each other on excellent credit companies, but leasing companies will take on a marginal credit company when most banks will not.

An excellent credit company can be defined as a company that has been in busi-

ness for at least five years; has a net after-tax profit of at least 7% of total revenues; has a net worth of two times the amount of the equipment to be financed; and net after-tax profits, plus equipment depreciation for any given year, exceeds the amount necessary to pay the current year's (12 months) total notes and lease payments. A marginal credit company lacks one or more of the above mentioned requirements.

Interest rates vary on each lease, depending upon the credit of the company. Industry sources see interest rates stabilizing over the next six months, with a slight downturn in 1991. ■

Part 1 of this column appeared in the July issue.

The Society of Professional Audio Recording Services is the audio industry's best source of business information. For information on activities and membership, contact SPARS at 4300 10th Ave. N., Lake Worth, FL 33461; 407-641-6648; fax 407-642-8263.

OR, FOR JUST \$13,999 YOU COULD BUY A NEW MSR-24.

Maybe at one time it was worth risking second-hand sound, iffy reliability and outmoded technology to save money on a used 24-track. Not any more.

At \$13,999,* the MSR-24 actually costs thousands less than most used machines. And its cost-effective one inch format saves you even more.

But despite its low price, the MSR-24 has micro-electronically controlled functions that recorders even a year or two old can't match. And when it comes to lock-up speed, no used machine can compete.

Best of all, the MSR-24's incredible sound will knock you out, thanks to features like our superior head design, gapless punch in/out and spot erase. And, of course you also get Tascam's legendary reliability.

See your Tascam dealer and try out the brand-new, very affordable MSR-24. And let AI keep the hand-me-downs

*Manufacturer's suggested retail price.



TASCAM®

© 1989 TEAC America, Inc., 7733 Telegraph Road, Montebello, CA 90640, 213/726-0303.

Circle (10) on Rapid Facts Card

www.americanradiohistory.com

The Audience Is Listening

By Rick Schwartz

Or at least some theater owners must think so, as indicated by the acronyms that seem to dominate many theater marquees: 35mm, Dolby Stereo, 70mm, Six-Track, THX, IMAX, SR and now CDS.

Although not everyone may know exactly what these mean, they do know that good sound can greatly enhance a feature film. Some people are surprised to find that THX is simply a theater installation specification and not a mixing process or sound treatment. Although I could easily spend the entire column discussing motion picture sound formats, what does this have to do with digital audio? Plenty, thanks to Eastman Kodak and a company called Optical Radiation Corporation.

CDS, or Cinema Digital Sound, has the potential to be the greatest film sound advancement since Dolby. However, I would like to eliminate any further confusion by stating that CDS is simply a digital mastering process. Currently, all major films are still being made using conventional magnetic recording techniques.

In the case of "Dick Tracy," the mix used for the CDS release was the same one that went onto the 6-track magnetic "stripe." However, with "Days of Thunder," two additional days were spent sweetening the original film mix.

CDS is recorded onto film using 16-bit linear digital audio at a 44.1kHz sampling rate. To prevent the possibility of dropouts, it uses a robust error correction process similar to the one used on compact discs. Aside from its extended frequency response and tremendous dynamic range, another difference from a conventional Dolby release is the fact that CDS has split surrounds that are full-bandwidth, not rolled off.

Mixers will be pleased to note that because of CDS's excellent channel separation, stereo tracks will no longer "collapse" to the center channel or "bleed" out of the surrounds as they sometimes do with a

Dolby 4:2:4 matrix.

Currently, CDS is only available on 70mm theatrical releases. According to Jeff Levison of Optical Radiation Corporation, a 35mm version of the same process will be available sometime next year.

"At that time, we will see 35mm with better sonic performance than 70mm mag," he says.

To run CDS, all a 70mm theater needs is a rack-mount CDP1000 sound decoder and a CDS reader that sits on top of the film projector. Of course, it helps to have a great sound system.

CDS has a unique MIDI control channel that can be used to open a theater curtain before a show, dim the house lights and even control special effects — automatically. In addition, by using a MIDI mixer, a show could technically have more than six channels of audio, with the use of MIDI-controlled signal routing.

Although CDS creates a near-perfect copy that almost never wears out, it is only as good as the original film mix. Until we see widespread use of digital "dubbers" or digital multitrack recorders on the re-recording stage, the true potential of CDS may not be realized.

DIGITAL RADIO?

First it was CDs. Now CDS. What's next? Believe it or not, digital radio. Instead of being transmitted over the air, digital radio signals are sent using regular cable television lines. The service is now being offered in selected markets for a monthly charge of \$7 to \$12. Installation is simple: A subscriber just connects a wire from the cable TV box in their home to a stereo receiver. The fact that the service plans to be commercial-free should appeal to some listeners.

PANASONIC PRO-DAT

The Panasonic SV-3500, considered by many to be the machine of choice for high-end studios, now has two third-generation successors. The new machines, shown for the first time at April NAB convention, were scheduled to ship on Aug. 1. The SV-3700 features a front-panel shuttle wheel and 1-bit Delta-Sigma A/D converters on the analog input. The unit also includes a much-asked-for infrared remote control, faster tape winding (a 2-hour tape in 27 seconds) and push-button fade-in and -out.

In addition to all of the above, the SV-3900 contains a 9-pin serial port to make it compatible with editors and allow it to control up to 32 machines. It also includes

AES/EBU digital I/O and allows Start and Skip IDs to be transferred by including indexing information in the subcode data region, like the Sony units do.

FIBER FANTASIES?

From what I have been reading in ads lately, it is evident that some people think we should tear out all of our copper wire and replace it with glass fiber. Why? They say digital audio can't be sent long distances over wire without data errors and suggest that if you don't use their system, it could lead to a collapse of the stereo image and a general muddiness in mid and high frequencies.

This simply is not true. The AES/EBU recommended practice for serial transmission of linear digital audio (ANSI S4.40-1985) suggests that digital audio can be sent over distances of up to 100 meters (about 328 feet) using shielded twisted pair cable. (Much longer distances can be achieved using special wire and line drivers.) The reason for this is because the AES specifies a balanced signal that cancels induced noise, just like a conventional microphone does.

MA BELL LIKES METAL

Recently, I went to a local AES meeting about Integrated Services Digital Network (ISDN). ISDN can transmit data at very high bandwidths (up to 1.54Mbps) over regular copper phone lines. The system is already in use in Europe and Asia, and many people believe it will someday change the way we use our telephones — allowing simultaneous transmission of voice and data. The phone company's decision to use copper clearly was an economic one, but the truth is that conventional wire can work well for digital applications.

Don't get me wrong; there are some really good fiber optic systems out there. In my opinion, where fiber really shines is in multiplexing applications.

ENTER THE WOLF

Lone Wolf is one company that is doing some exciting things with fiber. It has a system capable of 32,768 groups, each supporting all 16 MIDI channels. A single fiber-optic cable will someday carry MIDI, SMPTE, computer data, digital audio and more. I was pleased to find that Lone Wolf now has a way to send MIDI from studio-to-studio over the telephone using a modem and baud rate conversion. This could open a whole new area of possibilities in the future. Stay tuned. ■

Rick Schwartz is a sound designer/engineer and director of post-production for Music Animals, Los Angeles.



Unleash Your Creative Power With The AFV-500 AudioMixer.

When it comes to producing high quality audio for video, the creativity of even the most talented operator or producer can be stunted by traditional consoles.

The AFV-500 audio mixer gives you *microprocessor control* over audio for video production, with unmatched speed and ease. It gives you the same "key frame" control parameters over audio mixing that you have come to expect for video programming.

Now you have the time to concentrate on developing new creative techniques, which can only add to the excellence of your overall production.



FOR.A[®]
INNOVATIONS IN VIDEO
and AUDIO TECHNOLOGY

For complete information on the remarkably affordable AFV-500, please call the FOR.A office nearest you.

The freedom to capitalize on talent is just one reason why the AFV-500 has developed an almost instantaneous worldwide following. Other important benefits include:

- Highest quality stereo imaging.
- Compatibility with all leading editing and switching equipment.
- Easy installation and operation within the video environment.
- Modular expandability.

FOR.A Corporation of America 320 Nevada Street Newton, MA 02160

Boston: (617) 244-3223

Chicago (708) 964-1616

Los Angeles: (714) 894-3311

Houston (713) 894-2668

Circle (11) on Rapid Facts Card

www.americanradiohistory.com

THE R•E•P INTERVIEW:

Alan PARSONS

By Richard Buskin

Ive managed to amalgamate the roles of production and engineering, and these days I don't think, 'Am I producing this or am I now engineering it?' I look upon it all as one job. So, obviously, if I were not producing, I'd be a bit of a loud-mouthed engineer, and if I were not engineering, I'd be treading on engineers' feet."

Alan Parsons has never been reluctant to speak his mind in the studio. As a result, he is notorious as one of the first engineers during the early '70s to have musical input on projects. Only several years earlier, studio technicians

Richard Buskin is a London-based free-lance writer.



**The Award-winning engineer/producer/artist
talks about the Beatles, Pink Floyd
and Freudiana, his latest project.**

were serious-minded men in starched white coats. Recording was a technical job, never intended for musicians and the like.

Parsons, on the other hand, cut his musical teeth on the piano, guitar and flute as a child, and he had been earning his keep as an artist right up to the point of joining Abbey Road studios as a tape-op-cum-tea-boy.

"I suppose I was one of the first not to be afraid of opening my big mouth and making a musical suggestion," Parsons recalls. "For whatever reason, it didn't seem to do me any harm. I can't say that I was booked as an engineer in order to give people lots of musical ideas, but I didn't ever feel that it was necessary to hold back what I thought."

During a somewhat more innovative era, Parsons' own debut in the studio was an auspicious one, operating as assistant engineer on The Beatles' last two albums, *Let It Be* and *Abbey Road*. This was to be the start of a long and fruitful association with Abbey Road and Paul McCartney, whose *Red Rose Speedway* album Parsons engineered.

Having enjoyed further success with the likes of The Hollies (on such singles as "He Ain't Heavy, He's My Brother" and "The Air That I Breathe"), Parsons then hit the jackpot in 1973 as the technical whiz behind Pink Floyd's landmark *Dark Side of The Moon* album. Full production assignments followed with numerous British chart-toppers of the '70s, including Steve Harley & Cockney Rebel, Pilot, Colin Blunstone, John Miles and Al Stewart, before Eric Woolfson — with whom he had worked on several occasions at Abbey Road — steered him toward a career on both sides of the board, as an artist and as a producer/engineer.

In 1976, with Woolfson making a large contribution in terms of the songwriting, the Alan Parsons Project was born with the *Tales of Mystery and Imagination* album. Over the years, this has given rise to a long series of award-winning successors: *I Robot* (1977), *Pyramid* (1978), *Eve* (1979), *The Turn of a Friendly Card* (1980), *Eye in the Sky* (1981), *Ammonia Avenue* (1983), *Vulture Culture* (1984), *Stereotomy* (1985) and *Gaudi* (1987).

With 10 Grammy Award nominations under his belt, as well as a host of gold and platinum records, Parsons is now turning his talents toward the theater. For the past three years, he has been recording a 2-album set eponymously titled *Freudiana* — based loosely on the work of Sigmund Freud. The album features Marti Webb, John Miles, Leo Sayer and Kiki Dee, in association with Brian Brolly (former Wings manager and ex-chief executive of An-

drew Lloyd Webber's Really Useful Group). The work will open as a stage production in Vienna this December, to be followed shortly by premieres in London and New York.

ENGINEERING FOR PINK FLOYD

"I was essentially a staff engineer on the EMI payroll at Abbey Road, so it was largely down to who was available for each of the different recordings; a safe job with oc-

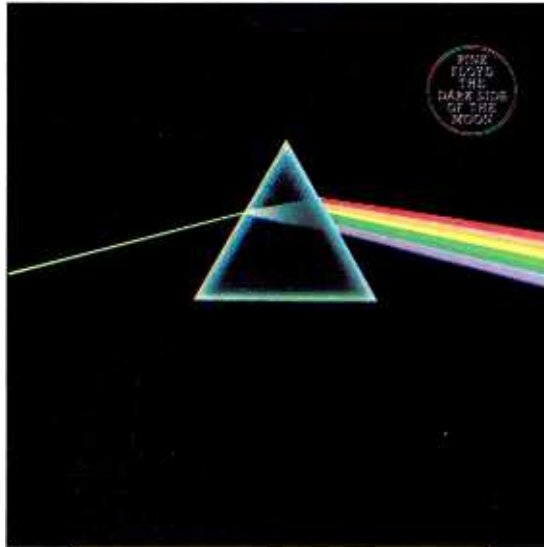

I interacted a lot with the band, and I came up with ideas such as the clocks on Time.

casional overtime. With Pink Floyd's *Dark Side of the Moon*, I broke my back to make sure that I managed to do every session instead of being assigned something else, having established a good relationship with the band on their previous album. I'd often be working until four or five in the morning, and then be in again at 10 a.m. to do something else. It was hard work, but in the end I managed to do the whole lot. It was the first time that I actually managed to get my name as the only engineer on an album.

"I really got into that whole project. Over the course of a year, it was very exciting. Apart from the straightforward engineering, I interacted a lot with the band, and I also came up with a couple of ideas for the record, such as the clocks on *Time*. I'd been into this antique shop to record the clocks, so I had the tape available. I just asked the band if they would want to use this for the song and they said OK.

"It was a good way to start. Obviously,

after that the phone really started to ring — not only for engineering jobs, but for production as well. It was around then that I sensed a hunger for production work. No matter how much I contributed, to a large extent the band still regarded me simply as the guy who twiddled the knobs.

"I think the Alan Parsons Project later came about out of my frustration at seeing how many copies *Dark Side of the Moon* sold — and seeing what I got paid for it! That was certainly Eric Woolfson's view of it. 'You're capable of doing your own *Dark Side of the Moon*. Would you like to do it with me?' That's what our first effort, *Tales of Mystery and Imagination*, was all about. It was a crazy, ridiculous concept, really, for a producer to be making a record under his own name, and it was amazingly forward-thinking for the time on Eric's part. I would never have done it without him; I'm sure I'd still be making tape copies at Abbey Road."

THE CREATION OF FREUDIANA

"Ever since the start of this album, we'd talked about the possibility of playing live or bringing our music somehow to live audiences. There were all sorts of ideas floating around — whether it should be a concert tour, whether it should be a permanent pavilion-type show, or whether it should be something for the musical theater. The latter is what we've settled on.

"Brian Brolly has been responsible for putting on a lot of the most successful West End musicals, such as *Jesus Christ Superstar*, *Cats*, *Aspects of Love*, and *Phantom of the Opera*. About 18 months ago, he came and heard what we'd been doing with the record. 'This is great,' he said. 'This is my next musical, but you've only got half of the music done!' So we spent another year recording and now have two albums of music.

"As you would expect with us, the music is essentially rock-based. There are people who say that Lloyd Webber's musicals are rock-based, but I feel otherwise. I don't think there's really been a successful theatrical rock musical since *Hair*, and that's what defined the boundaries for me."

THE ALAN PARSONS PROJECT

"When we started out in the mid-'70s, we had a fairly defined rhythm sound; basically, more acoustic guitar and keyboard padding than most people had used up to that time. Most of our tracks are quite heavily dominated by acoustic strumming, and lot of people don't do that ... I don't know why. That's what gives us some of our originality; nothing specific in the sound but more in the playing.



Not your average woofer and tweeter.

Loudspeakers are wholly man-made devices. In the evolutionary calendar of man, the loudspeaker is just milliseconds old. By sheer ingenuity, man has refined a system which is capable of mimicking natural sounds.

The degree of realism, and hence the quality of natural reproduction, can simply be defined as **characteristics added** to the original sound. The quantification of these clues given to the human ear, decipher whether the sound is real

or reproduced by a loudspeaker on the end of an audio system.

The design and production of high quality loudspeakers is dependent on being able to measure, assess and therefore, rank and quantify these **added characteristics**. Having assessed the characteristics, the next and most important step is to select materials and techniques which will minimize or eliminate these

added characteristics altogether.

Differential Material Technology- An essential in the realization of Advanced Reference Monitoring.

For more information on Differential Material Technology call or write:

TANNOY

Tannoy / TGI North America Inc.
c/o Bill Calma
300 Gage Ave., Unit 1, Kitchener,
Ontario, Canada N2M 2C8
(519) 745-1156 Telex 069 55328
Fax (519) 745-2364

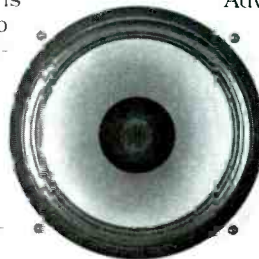

"In terms of the creative process on the Parsons Project, it's really a case of Eric coming up with a basic concept. He might have an idea for a chorus line, and then, as with a lot of bands in the studio, it tends to come together as we go along. For whatever reason, whether it's fashionable or not, we've always chosen to deal with concept albums. We get a lot of criticism for that now, of course, because the '90s is not perhaps the decade of the concept album, per se. But we still feel reasonably comfortable in that context. And Eric needs that central theme to inspire him to write songs for each album.

"With a collaboration, one always feels that he is more involved than the other party. I always feel that there is a certain amount of me in everything that Eric has written and that I have brought to plastic. After all, that's what the producer's job is. On the Parsons Project, I really am a little more than just a producer. That is why in the past I've been credited with a share in the writing.

"Generally, if the song is ready when Eric comes in, it's done very quickly. With a song like "Limelight" on the album before last, that was all there except for the key line — I think it was initially called "My Life" — and we recorded it very quickly."

WORKING WITH THE NEW TECHNOLOGY

"One present-day trend that annoys me is the one whereby software-based products get into the shops long before they've been properly developed. Everybody knows the stories of sequencer crashes, particularly Atari-based sequencer crashes. Things are getting better, thank goodness, but I've lost days of studio time as a result of computer crashes. The Steinberg PRO 24 was particularly guilty of that, but then they come up with something as magical as Cubase and all is forgiven! That's a great piece of software, and I'm looking forward to discovering its various intricacies and making full use of it.

"Like anybody, I use samples, samplers and drum machines occasionally for effect, but never as the main foundation. I think that's one of the reasons current chart music is so sterile; it's totally based on machines, and the live musician just doesn't get a look in. It's OK to use machines as an improving medium rather than a performing medium, and they are also good as a compositional device.

"Everybody works better in collaboration with someone else. I'm almost incapable of working on my own, and, in a way, sticking one man with a machine is like having a sort of 'dumb collaborator,' if you like. If a man is not available, why not take a machine? That is what's happening with a lot of writers at the moment; they are

collaborating with their machinery and coming up with goods that they may not have come up with had the machines not been there. The important point is that machines should not dominate the final performance.

"You can now instantly produce sounds that would have taken a couple of weeks to attain a few years back, and that does tend to frustrate the engineer in me. It used to be a part of the job; fighting to get these great sounds, instead of just pushing a button. Although I think it has benefited the overall sound quality of the music, I don't think it has improved the quality of material. You can't really say that because you have a Korg M1 or a Roland D50 on something, that makes it a better song. The focal point of any record is the quality of the songwriting.

"There again, if someone had created the M1 20 years earlier, and had it sitting in a cupboard and suddenly produced it at the time that *Sgt. Pepper's* was being recorded, it would have caused an absolute sensation. Everybody would have been saying, 'What's that noise? What's that sound?'"

INNOVATIVE BEATLES AND ANTIQUATED EQUIPMENT

"My experience with Abbey Road influenced me greatly. It's hard to be associated with the greatest rock 'n' roll band of all time without there being some kind of influence. Then there were also the likes of George Martin, Glyn Johns and Phil Spector, of course. I got to see more of Phil Spector later on, when I was working with George Harrison on the *All Things Must Pass* album ... an interesting guy, Phil! The thing that sticks in my mind most about him is his favorite expressions: 'More tape echo.' That's all he ever said. 'More tape echo.'

"When I first got the call to tape-op on a Beatles session, I walked in and there I was, in the same room with all of them. It was quite a shock to the system! When it came to the rooftop session [the band's last-ever public performance, at the end of the *Let It Be* film —Ed], I was up there with them to move mics around and plug things up. I was communicating with Glyn Johns, who was downstairs, and largely there to make sure that the film crew didn't get in the way of the sound crew and vice versa. That was one of the most exciting days of my life. If you look hard, you can see me there in my orange shirt and tiny, thin, black tie ... that was the fashion — extremely trendy!

"Half of the strength in The Beatles' music was the experimentation. Had they not spent days and nights literally getting just the vocal sound, then maybe it would have turned out completely different. Then again, they recorded the first album in a

day, so how can you knock that kind of output without the technology?

"Something that has changed enormously over the years is the reliability of the equipment. In those days, you never got through three hours without something packing up; power packs went down, there were always problems with the early condenser mics, and mic amps in the desk would literally be pulled out, kicked and put back in.

"When I joined the studio, the console they were using was the old 4-channel valve EMI REDD. Being the tape-op, I spent most of my time in a little room in front of the [Studio 2] control room, behind the speakers. Therefore, I never actually engineered on those early desks. So the first one that I did twiddle the knobs on was the 8-track TG series, which was the first transistorized mixer. The Beatles were pretty much the first to use that desk. It hadn't arrived yet at the *White Album* stage, although they recorded some of that on an 8-track machine using the 4-track desk, and that was complete chaos!

"It was essentially only an 8-input desk, so the inputs were gone just from the machine. At the time, there was a very strong movement at EMI that everything should be listened to off tape, which meant that you needed a sync output on the machine as well as a re-play output. That led to more problems. Sometimes, you would have to wait 10 minutes after recording something to get everything coming up so that you could play it back.

"But there again, there is a benefit to having to fight with the technology. It inspires you. You think, 'I've worked really hard to make this happen. Now let's make it worthwhile creatively.' I'm one of those people who takes what is at my disposal and tries to make the best use of it. I never used to question what equipment was contained in the studio ... within reason, of course."

ON THE ROLES OF ENGINEERS

"These days, the roles of the studio engineer and the performing musician are really becoming quite similar. They're expected to have each other's skills, and there are not many musicians around now who don't know every last detail about recording technique. Everybody knows what controls there are on a desk, and everybody knows what digital processors do, because they've probably got the same gear in their bedroom at home anyway.

"As a result, because everybody has access to the technology, it's hard to surprise the listener. The job in that respect has become more difficult; it's hard to be original these days." ■

Photo by Barry Marsden.



Both methods record incredible stereo. Crown's SASS™-P makes it fast and easy.

Crown's new Stereo Ambient Sampling System™ (SASS™) and the DAT recorder combine to create a new generation of stereo recording. Unlike traditional recording methods, this powerful new combination is easy to use, more dependable and less expensive. The result is a system that records natural, beautifully imaged stereo just as your ears would hear it.

Crown's SASS-P* eliminates traditional stereo recording compromises in sound quality, ease-of-use, and cost. No longer do you have to settle for weak low-end or off-axis coloration common to Midside, X-Y and near-coincident pair mics. Assembly and positioning time is also reduced significantly compared with conventional stereo mic'ing techniques.

Lightweight and easy to set up, the SASS/DAT combination is a high-quality portable recording system that goes everywhere.

The SASS-P features switchable battery or phantom power and Crown's finest studio-grade PZM® capsules. You'll enjoy full ambience without coloration, excellent sum to mono, and extraordinary broad frequency response. With SASS's superb imaging capabilities, every sound is audibly reproduced in its precise position, resulting in a stereo experience of uncanny realism.

Readily adaptable to all common stands, the SASS includes a carrying case and accessories.

No matter what your stereo recording requirements—from sampling to electronic news gathering to remote recording of live events—you'll find the SASS-P the clear choice.

See your Crown representative for more information or call toll-free: 1-800-535-6289.

SASS Sample CD!

Now you can hear for yourself just how great SASS sounds. This CD includes a wide selection of live and studio music, stereo sound effects and samples, including A-B comparisons with some of the best stereo mics available. The SASS CD is free, but we must charge \$4.95 for shipping and handling charges. Send check or money order to: Crown SASS CD, P.O. Box 1000, Elkhart, IN 46515-1000. Please allow 3-4 weeks for delivery.



Name _____
 Title _____
 Company _____
 Street _____
 City _____ State _____ ZIP _____
 Phone _____

*Also available as SASS-B for use with B&K 4003/4006 microphones (not supplied).

Circle (13) on Rapid Facts Card

www.americanradiohistory.com



Crown International, Inc. • P.O. Box 1000
 Elkhart, Indiana 46515-1000 • 219/294-8000

© 1990 Crown International
 SASS and Stereo Ambient System are trademarks and
 PZM a registered trademark of Crown International.

THE

TRANSFER TRANSFER

ROOM

Think you have a problem with formats? Consider the film world's magical back room, which allows incompatible audio to coexist.

By Vince Casper

You just toured a film post-production studio. Quick, what was the most impressive thing you saw? Without a doubt, it would be the dubbing stage, with its big 3-man console and rows of flat-bed dubbers in its machine room. But for maximum activity, the transfer room is where the action is.

Virtually all sound recorded on audio-tape, analog or digital, is eventually transferred to magnetic film for editing. The transfer room operator is the first person at the facility to witness the quality of the incoming sound elements. Whether it's field production recordings, music from other studios, Foley or ADR tracks, this person becomes intimately associated with these tracks.

The operator's primary responsibility is to provide accurate reproduction of the source material. There is usually no corrective processing or finessing at this point. That's left up to the mixers on the stage. It is truly a case of what goes in must come out.

Let's try to put the work load of a transfer room in perspective. Several years ago, while working in a busy multiroom music studio, a client used more than 50 reels of 2-inch tape on one album project. You know the story: dual 24-tracks, and nobody could make a decision when to stop tracking.

Although this may seem to be an insane amount of tape stock for less than 60 minutes of finished product, it's peanuts compared to the same length feature film. We're talking about tens of thousands of feet of stock. How about one reel in a movie (a feature movie is broken down into 10 to 12 reels) with 64 separate effect tracks plus dialogue pre-mixes and music pre-mixes. All of this sound passes through the transfer department at some time. The source material that the mix team receives on its console faders will have been transferred and edited, often involving hundreds of reels or elements. These are then combined into a mono or stereo master mix.

In the music recording industry, you might complain about the non-standard issues of Pin 2 hot, Pin 3 hot, 32-track vs. 48-track, ProDigi vs. DASH. These are small potatoes compared to what a transfer room operator sees on any given day. You want formats? We got formats!

Table 1 lists the hardware that is used to generate the many types of transfers on any given production. By the way, could you transfer those before lunch? We need to cut those into the new picture change and have them on the dubbing stage at 2 o'clock. Thank you.

IT'S ONLY A COPY

It should be understood that the goal of the transfer is to faithfully mirror the original source. The goal of the editor is to successfully cut and splice the transfers into a cohesive whole. Following this, the mixer attempts to make all of the elements sound uniform within a scene and from scene to scene and reel to reel. This is not an easy task.

Take this real-life scenario: two different takes, from two different days, of the same scene. The director wants some words

Vince Casper is a systems engineer at the Saul Zaentz Film Center in Berkeley, CA.

Duplicate our success.

To celebrate entering the sixth year of supplying the world's most cost-effective audiophile quality duplicating system, we'll help you duplicate our success by offering you everything you need to duplicate, imprint and package your own audiophile quality cassettes.

For a limited time, we'll offer you this complete package of quality KABA equipment, including a 10 slave 4-track real time and 2X duplication system consisting of the master control deck, 5 dual transport slave decks, a pad printer, ultraviolet platemaker, plates, inks, cassette fixture, bar sealer, heat gun and a 2000' roll of shrink film, all at a price that can't be duplicated. Now one person can duplicate, imprint, assemble and shrink wrap over 300 tapes a day, quickly and economically... for an amortized cost of

equipment and maintenance of as low as 3.1 cents* each.

SAVE \$2,300

Call today for details, and start duplicating success in your business **1-800-231-TAPE**

From California & abroad
(415)-883-5041

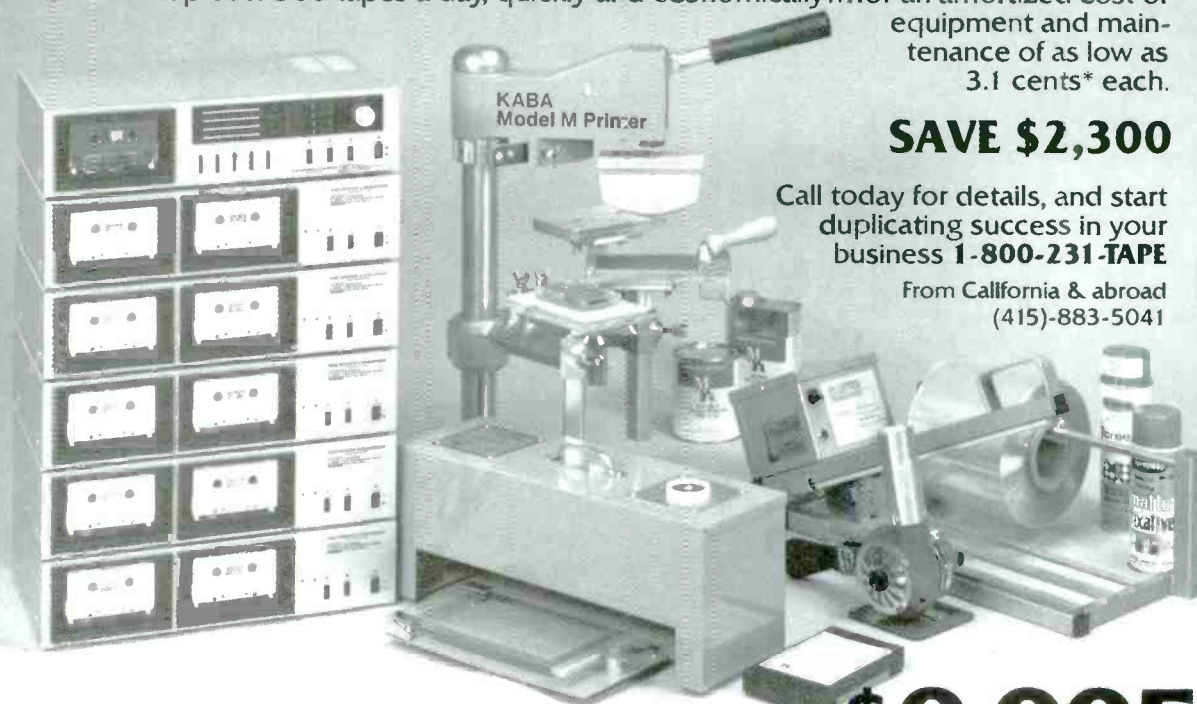

Complete KABA cassette duplicating, imprinting and packaging system

\$9,995

offer expires Aug. 31, 1990



KABA
Research & Development

24 Commercial Blvd., Novato, CA 94949 (415) 883-5041
1-800-231-TAPE FAX (415) 883-KABA

*Based on 10,000 hours operation @ 2X with factory maintenance package every 2500 hours.)

from each take cut together to make a combined whole. Think of the two paths the sound has traveled at the location and from the actor's mouth, the mic placement and the quality of the field recorders. This occurs before it is even transferred and edited as a uniform line of dialogue.

Think of how many things could be different from each take. If the event demanded that the two takes be done at different sites and with different equip-

ment, you can see the complex path the sound bite travels. This requires you to have as accurate a transfer as possible to complement the original and to give the director what he wants to hear.

A little pre-production planning goes a long way toward making a better soundtrack. The point to remember is that good moviemakers pay a lot of attention to details. Each transfer is scrutinized for maximum accuracy.

TRANSFER ROOM FORMAT LIST

Open Reel

Format	Speed	Sync	Comments
Mono	7.5/15ips	Wild	----
Mono	7.5/15ips	Pilot	50/60Hz
Stereo	7.5/15ips	Wild	----
Stereo	7.5/15ips	Pilot	FM
Stereo	7.5/15ips	SMPTE	Center-trk TC 1/2"
Stereo	15/30ips	Wild	1/2"
4-track	7.5/15ips	SMPTE	1&2 program 4 TC
8-track	15ips	SMPTE	Small format 1/2"
8-track	15/30ips	SMPTE	Regular format 1"
16-track	15ips	SMPTE	Small format 1/2"
16-track	15ips	SMPTE	Small format 1"
16-track	15/30ips	SMPTE	Regular format 2"
24-track	15/30ips	SMPTE	Regular format 2"

Cassette

Format	Speed	Sync	Comments
Compact Cass.	1/78ips	Wild	----
R-DAT	HelScn	Video	Speed-accurate
R-DAT	HelScn	SMPTE	What standard?
Sony F1	Video	Video	----
Sony 1630	Video	SMPTE/Vid	----
VHS	Video	SMPTE/Vid	Not HiFi
VHS	Video	SMPTE/Vid	HiFi
VHS	Video	SMPTE/Vid	S-VHS/HiFi
Beta	Video	SMPTE/Vid	----
Beta	Video	SMPTE/Vid	Super
U-matic	Video	SMPTE/Vid	On audio trk
U-matic	Video	SMPTE/Vid	Address trk

Sprocket

Format	Speed	Sync	Comments
16mm 7.2ips	Sprocket	----	
25mm strip			
18ips	Sprocket	----	
35mm 3trk	18ips	Sprocket	----
35mm 4trk	18ips	Sprocket	----
35mm 6trk	18ips	Sprocket	----
Optical	18ips	Sprocket	----

Other

Format	Speed	Sync	Comments
CDs	---	Internal	----
LPs	---	Internal	----

Table 1. Transfer room format list. Not included are equalization standards (CCIR, NAB, AES, Nagra Master, or none, in some cases). Multiply all the reel formats by the EQ standards to get even more variations. And don't forget Dolby A/B/C/SR and dbx.



Photo by Wayne Rodgers.

Transfer room supervisor Jeff Whittle works the mag machines at the Saul Zaentz Film Center's transfer room.

So far, all I've talked about is single-track (stripe) transfers. Multitrack formats are often used differently than a music studio would. For Foley transfers, the 24-track tape is divided into three sets of six tracks. Each set is made into a 6-track sprocketed mag element. This format matches the dubber playback head, commonly referred to as "6-track full-coat."

It's not uncommon to "pre-mix" multiple 6-track dubbings down to 6-track and "re-hang" it when doing final mixes. The other types of interesting multitrack transfers are called Combines, Regroups, Collapses and Safeties. These require the utmost attention from the transfer operator because they are usually done with Master units.

Take a look at the small format media in Table 1. They are the cost-effective media in quite a few studio situations. The output of many personal or project sound design suites (such as electronic/sampling/digital/disk rooms) are on these formats. This accounts for a tremendous increase in the amount of transfers and elements hung while doing effects pre-mixing sessions.

TONES FROM AROUND THE WORLD

Often, the transfer department must service many film productions at once. As a movie nears the final mix days, the intensity of the editors' wanting last-minute copies increases at a stressful rate. Projects

THE WEIGHT IS OVER

520 lbs. = 235 kg

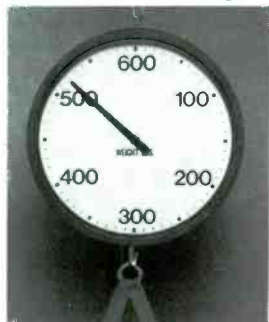

Introducing the new KP-600 Series flyable speaker system from KLIPSCH®. No longer does breathtaking sound translate to backbreaking weight.

A full-range, fully-featured, three-cabinet stack that's ready to fly weighs less than 520 lbs.

To really lighten your load,

you can move the system one cabinet at a time. Or you can use the rigid assembly hardware, put the whole stack on its wheel tray, and still move it without much of a strain.

The secret is in the cabinet construction. A super-light composite material molded around a rigid aluminum skeleton. The result is a stronger, lighter, cabinet that remains free of unwanted resonances.

The fact that the KP-600 Series is lightweight is just one of many things that makes this system a heavyweight contender.

Consider its maximum continuous output of more than 131 dB. Consider its frequency response of 43 Hz - 17 kHz \pm 3 dB. Consider its modular design that lets you easily rotate or interchange the horns for the best polar coverage. Consider all the infinite design details that help you hook it up and hoist it up, quickly and easily. Consider the simple fact that it sounds great, too.

For some informative literature about the new KLIPSCH KP-600 drop us a line at the address below. Or if you don't have time to "weight," give us a call.



klipsch[®]
A LEGEND IN SOUND.™

P.O. BOX 688 • HOPE, ARKANSAS USA 71801
FAX 501-777-6753

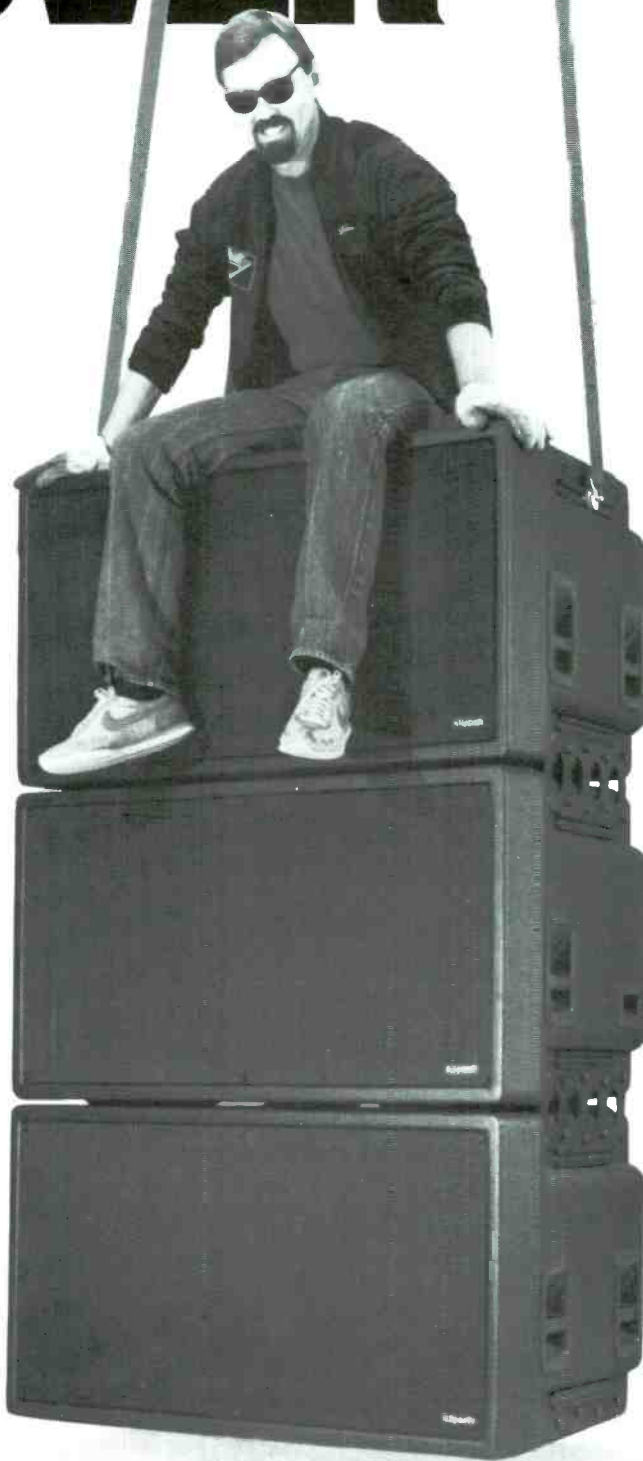

OUR MACINTOSH AND IBM SOFTWARE MAKES POST PRODUCTION AN EASY PRODUCTION.

M&E LIBRARY

- Database application program to search and locate Production Music and Sound Effects.
- Organizes CDs, Tapes & DATs etc.
- Searches by Word, Category, Synonym, Style, Catalog number or Description.
- Cross Referencing easily identifies the library source, CD#, length of time and Track/Index #.

M&E ORGANIZER

- Controls the playback of Sony CDK 006 Auto Disc Loaders and others.
- Creates an automatic transfer to Hard Disk Recorders such as the AMS Audiofile.
- Multi M&E networks between all rooms.

TRACKWRITER

- Spotting & ADR (Auto Dialogue Replacement) software.
- Reads time code from video and transfers it automatically to the IN and OUT columns.
- Sorts by character, loop#, channel # and timecode numbers.
- Direct Cut and Paste of effects descriptions from the M&E Library program.
- Conversion to Feet/Frame.
- Generates spotting or ADR printouts.

TRACKPLANNER

- Software program to create and print film style cue sheets for sound effects and dialogue editing.
- Reads VITC/LTC timecode.
- Accommodates 24 tracks of information.
- Screen layout is patterned after ordinary cue sheet paper.
- Import of EDLs from AMS Audiofile.
- Real time playback where the screen follows timecode.

SOUND EFFECTS LIBRARIES

- We have the most comprehensive list of sound effect libraries on CD for sale. In stock.

NEW ADDRESS

GEFEN SYSTEMS
6261 VARIEL AVENUE #C
WOODLAND HILLS CA 91367
818-884-6294 • 800-565-6900
FAX: 818-884-3108



GEFEN SYSTEMS

in the beginning phases can demand 40 to 60 reels of 1/4-inch dialogue transferred, two each. Oh, how about those guys doing that 16mm documentary? You get the idea — lots of varied copies, everyone perfect.

To make all of this happen, the transfer room supervisor needs help. Pink-noise loops and pink-noise 1/3-octave analyzers are used to align mag sprocket recorders for bias and EQ. Level is set with 1kHz tone. Operators must be able to convert the mag recorders from 16mm to 35mm, from stripe (1-track) to 3-, 4- and 6-track full-coat and do an accurate job of it. The maintenance department strives to keep all of the machines in top performance, and the transfer operators cut fresh loops of STL pink and 1KHz tone often during the week.

There is more to account for than the sprocket mag recorders. For example, what about the alignment done from the miles of tape that have arrived from the outside world? That's another can of worms.

At the post house, several months into the movie project, someone is finally asking questions about cutting together different format-derived takes. Hopefully, the field recordist is a specification junkie and has top-conditioned recording gear and consistent techniques.

It also is imperative to provide accurate recording logs and to make sure that each is slated, preferably with low-frequency tone for easy locating at cue speed. Identifiable tones for the line-up of reproduce amplifiers are always a welcome sight, too, as would be high frequencies for azimuth tweaking.

If you were to work your way backward from the transfer room to the location of the film shoot, you would realize that there is little control over what format or alignment and slating protocols are used. For example, you're on location in eastern Europe and use EBU/SMPTE or 50Hz pilot, even though the post house is in the United States and the playback will never see a European tape deck. As professionals, we should not have to guess as to what EQ standard or level reference should be set.

YOU CAN HELP

As in the recording world, the film dubbing world is in its infancy in using digital systems. Complete digital machine rooms are not yet a reality. To quote Roger Lagadec in his March 1990 guest editorial ("Digital Audio: A Status Report"), "Film soundtracks are mostly analog because analog technology serves it more elegantly than today's digital equipment can."

In the transfer room, we regularly encounter difficult digital situations. How about searching for a 30-second cue to transfer that is in the middle of a DAT cassette? Do you know how many short cues

fit on a 2-hour DAT? Do you happen to have an extra Sony 1630/BVU combo with SMPTE cue list?

Don't get me wrong. I like digital. The alignment process of digital audio tape is wonderful. There is none. (I'm not forgetting about maintenance.) But how about topics like sampling frequency, pre-emphasis, word clocks, SCSI, RS-422, AES/EBU, MADI, and peak levels vs. VU levels? By the way, what D/A converters do you use?

Concerning DATs, questions remain concerning sub-code and index information. We use Panasonic SV-3500s in our facility. Many of our clients use the Sony portables. The indexing information is not the same. The data may be in the same place on the tape, but our studio model DATs won't interpret it. Consequently, either our transfer person is put into a jam or the client pays for someone to re-code the index or apply added search time and cost.

The goal of a transfer department is repeatability of consistent quality transfers. To have less than full cooperation from field recordist and source studios is unacceptable and not professional. We have no problem rejecting mag stock if it does not carry a stable 10kHz tone. So why do we have to accept product from outside sources of which we have to guess the alignment?

Movies and music are a form of communication. How about some communication between the people making the movie? In all fairness, many sound recordists do an excellent job. For instance, the last Ernest picture ("Ernest Goes to Jail") that we posted came supplied with an excellent set of instructions on how to handle the field dialogue tapes.

If at all possible, a business card or address/phone number should accompany any sound logs or track and tone information. The name and phone number of the chief engineer would also be helpful. If there is a person in the chain who is a production or post-production sound supervisor, this individual should attempt to control the path of the sound elements and find out what post house will be used, and the name of the contact person. These two should then talk about the project.

If this is not possible, the post sound super should at least attempt to request formats and standards (from the field) that are consistent with the transfer room hardware. Post supervisors should attempt to influence the production people for the benefit of the project and for his or her reputation.

Finally, and a cry often heard in the studio business, manufacturers should attempt standardization among themselves as soon as possible, especially with the emerging digital technology. This will allow the end users to do a better job. ■

mix•er

(mik'sēr) noun. An electronic device used to *mix* music. Must be clean, transparent and punchy. See **Alesis 1622 Mixer**. **Better yet, listen to it.**



Better yet, own it. That's what every major music magazine is saying about the Alesis 1622 Mixer, because its radical new design redefines the concept of a professional mixer. Reason enough to make it the center of your studio.

Need more reasons? How about 16 channels with 100mm faders for precise control over all inputs. And 6 independent auxiliary sends on every channel so you can drive all the stereo effects you'll ever need to create masterful mixes.

The 1622's ingenious design uses surface mount technology on a scale that nobody ever thought possible. It's the key to the 1622's incredible value.

We call it the Monolithic Integrated Surface™. Our competition calls it terrifying, because it shatters the price barrier for a pro mixer.

Your mixer is the single most important piece of gear in your studio. It defines the sound of your music. It must be flexible, reliable, and above all, it should have impeccable audio credentials*. That's why the 1622 is your first choice for a mixer. It might be the only choice. Listening to it will convince you.

Visit your Alesis dealer today and hear the 1622. Better yet, buy it.

Call 1-800-5-ALESIS 9 AM to 5PM Monday-Friday, and we'll send you a brochure on why Monolithic Surface Technology is important to your music.

* Total Harmonic Distortion + Noise: too low to measure. * Keyboard Magazine July 1990.

Circle (16) on Rapid Facts Card



LOS ANGELES: Alesis Corporation, 3630 Holdrege Avenue, Los Angeles, Ca 90016

LONDON: 17 Letchworth Point, Letchworth, Hertfordshire, SG6 1ND.

By Nancy M. Byers

During the late 1970s, there was a shift from 15ips to 30ips multitrack within segments of the music recording industry. One legacy of this era is a mythology that still surrounds the differences between these recording speeds. It is the purpose of this article to quantify the real differences between 15ips and 30ips, and then to show how a well-designed, properly engineered noise reduction system can dramatically improve both.

In the early 1960s, most professional recording was 15ips 2-track, with 4-track used occasionally. That 24 or more tracks would someday be widely used was barely imaginable. Even with wider tape stock, multitrack recording required such narrow track widths that the resulting tape noise was unacceptable by most professional standards.

In 1966, Dolby Laboratories introduced its first professional noise reduction system, Dolby A-type. It provided a minimum of 10dB of noise reduction (rising to 15dB at higher frequencies) with-

15ips vs. 30ips:

FACT vs. FICTION

Several factors should be taken into account before deciding on a tape recording speed; faster is not equivocally better.

out the audible side effects associated with previous NR systems. This improvement was soon recognized not only for what it did for the formats then in use, but also for what it could do for multitrack.

Pop musicians and producers, in particular, were eager for the greater creativity gained by adding more tracks, and recorder manufacturers responded, first with 8-track, then 16-track machines. The need for noise reduction with these formats was soon recognized. By the early 1970s, 16-track at 15ips with Dolby A-type became the norm in many leading studios for high-quality multitrack recording.

As the 1970s progressed, a trend developed away from this norm toward the use of 30ips without noise reduction. For one thing, new high-output tapes were introduced, and their ability to accept modest increases in record levels was widely promoted by their manufacturers. Conceivably, some studios were attracted to higher stock usage as an additional source of revenue from their clients.

Nancy M. Byers is studio applications manager for Dolby Laboratories, San Francisco.

Because compromise is out of the question

Whoever said, "compromise is the oil that lubricates the business process" apparently wasn't in the studio business. To the contrary, in this unique world where art and business meet, and clients expect the best, compromise may be the fastest way *not* to stay in business.

That's why Otari tape recorders come with something behind the meters.



Otari isn't in the toy business. The MX-80 and MTR-90 sport 2" thick cast alloy deck plates, heavy duty swing arms, and motor shafts designed to handle the exceptional acceleration characteristics of these machines.

Our MX-80 and MTR-90 multi-tracks are used all over the world to produce hit CDs and major motion picture sound tracks, and for good reasons.

For example, if you're involved in audio post, you'll appreciate a

capstan motor that is *designed* to be speed-slewed, plus external control connectors for easy interface to any SMPTE/EBU time-code based synchronizer, editor or machine controller.

For *whatever* you do in audio, both machines share constant tension transport technology for high performance, yet gentle tape handling. You'll also get digitally timed, gapless, seamless, punch-in, punch-out. On the "80," an autolocator with search zero and three cue memories comes built-in. And if you're a purist looking for the highest quality sound



Otari's proprietary integrated circuitry provides superior reliability and reduces service time.

possible, you'll appreciate the transformerless balanced inputs and outputs.

The MX-80 and MTR-90 were designed from the beginning to lock to external controllers, and therefore provide exceptional performance under these conditions. Pictured is the MTR-90's advanced EC-R01 chase synchronizer.



And to keep everything where it belongs as you move from one studio to another, something else you have to look beneath the surface to see—a 2" thick, cast alloy deck plate.

It's not that we don't have our imitators. We do. But to coin an old phrase, beauty is more than skin deep. And someday when you're under pressure to get that track out, and you lock a "90" to your video machine and things happen exactly the way they should... Or some early morning after the talent has gone, you sit back and listen to what you've put together, you'll be glad you decided that "compromise is out of the question."

Call Otari. (415) 341-5900.

OTARI®

Circle (17) on Rapid Facts Card



MOVING?

Take us with you.

Just peel off your subscription mailing label and attach it to the address change card inside this issue. Please allow 6-8 weeks to process your address change.

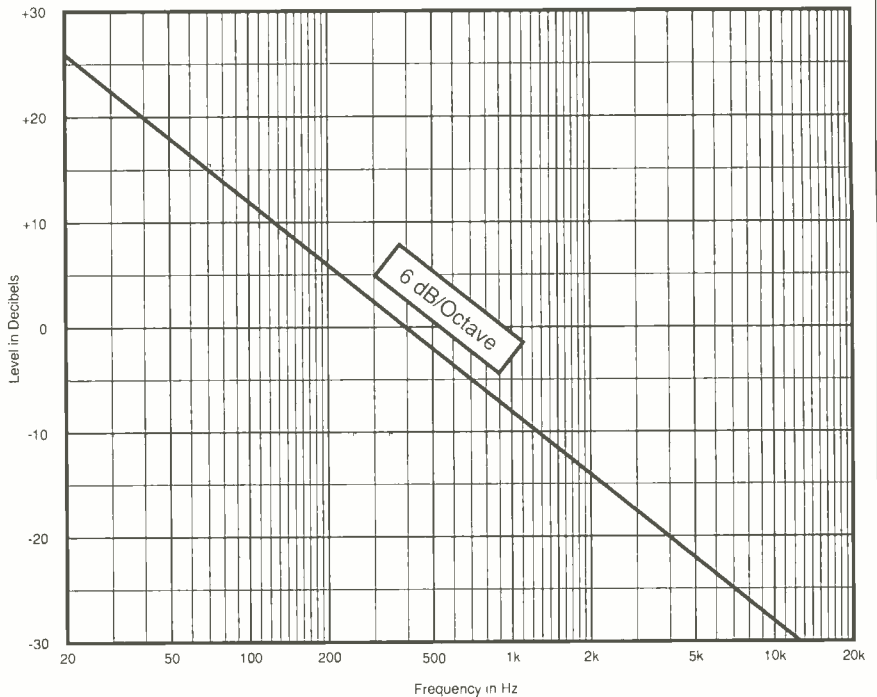

Figure 1. Basic 6dB/octave reproduce amplifier response.

In addition, studios began to find it increasingly more difficult to charge clients for the use of Dolby A-type as it became more widely available. This affected smaller studios in particular. Thanks to the introduction of a new generation of lower-cost multitrack recorders, these smaller studios could now just afford to get into the multitrack business.

Many of these studios, and even some of the larger ones, promoted the use of 30ips combined with the new tapes to forestall investing in noise reduction equipment. The promotion of unassisted 30ips was further encouraged by some skepticism of Dolby A-type, which remained because of misunderstood calibration procedures, and because some studios neglected to put alignment and calibration tones on tapes for interchange with other facilities.

As a result of these influences and the introduction of digital recording, the ac-

tual performance differences between 15ips and 30ips became clouded, remaining so today.

EQUALIZATION

The output of a tape machine's playback head is not flat; it has an inherent 6dB/octave rising characteristic. In theory, therefore, playback equalization with a reciprocal 6dB/octave downward slope must be used to flatten response, as shown in Figure 1.

However, in practice, actual playback response deviates from the theoretical because of interactions between playback heads and magnetic tape coatings. Therefore, neither 15ips nor 30ips uses "pure" 6dB/octave playback equalization. As summarized in Table 1, each speed uses its own reproducing characteristic, which modifies the theoretical 6dB/octave slope.

In the United States, the National Associ-

Tape Speed (ips)	Tape Constant (μ s)	Transition Frequencies		Standard
		f_1 Hz	f_2 Hz	
15	3180 + 50	50	3200	NAB, IEC 2
30	17.5	0	9100	AES, IEC 2

Table 1. U.S. standard reproducing characteristics.

MIDI Spoken Here

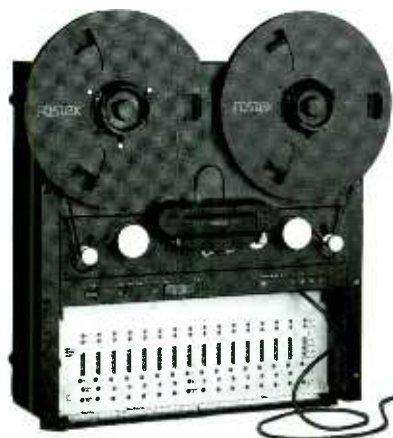

and here...



and here...



here, too.

Fostex offers you by far the most sophisticated MIDI control in all of the most popular recording formats.

Choose either 16 - or 8 - track open reel or 4 - track cassette and Fostex lets you use MIDI commands to control the recorder via the MTC-1.

It simply plugs into the R8 or 280 and provides a bridge between SMPTE time code and MIDI time code. For the G-16, the MTC-1 is on the optional Model 8330 plug-in synchronizer card.

Dip switches allow you to set a MIDI System Exclusive address (0-16), an address-free mode and MIDI note information.

Thus truly sophisticated MIDI control* with full system integration is now possible.

If you own an Atari™ or Macintosh™ computer, you'll make the most of MIDI control with Midi-Remote™ – a Fostex Desk Accessory. In addition to standard tape transport and monitoring control, the software will let you select tracks, locate and loop among ten cue points, automatically punch-in/out, set zone limits, display MIDI time code and generate SMPTE code (all 4 formats).

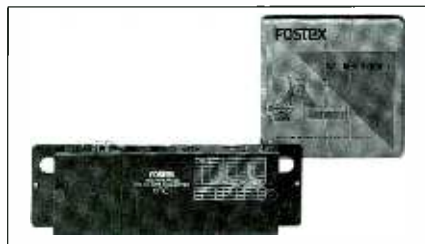

* The 280/MTC-1 interface does not offer all of the functions available with the open reel interface. • Atari and Macintosh are registered trademarks.

© 1990 Fostex Corporation of America

The Macintosh software works with Performer and Master Tracks Pro. The Atari software works with Master Tracks Pro and Dr. T's KCS.

Steinberg's Cuebase sequencer has a device driver for the MTC-1 and 8330 built-in, so you don't need MidiRemote software with it.

As with all computer interfacing certain restrictions apply. So check the details at your local Fostex Dealer or call Fostex.

No other tape recorder company offers a better combination of hardware and software.

Fostex®

15431 Blackburn Avenue
Norwalk, CA 90650
(213) 921-1112.

Circle (19) on Rapid Facts Card

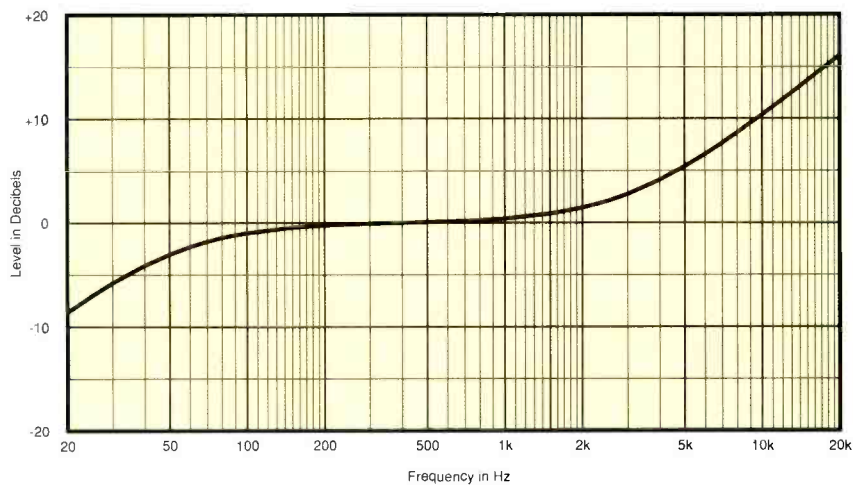

Figure 2a. NAB 15ips reproducing characteristic.

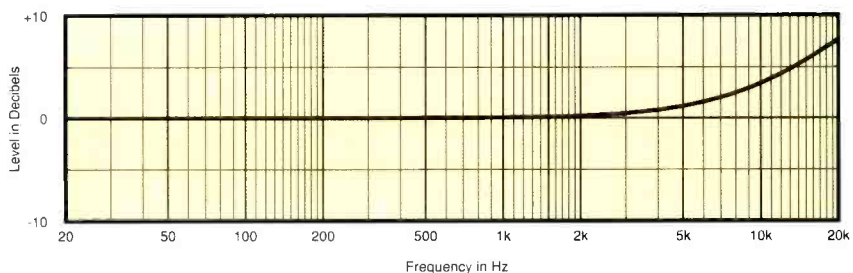

Figure 3a. AES 30 ips reproducing characteristic.

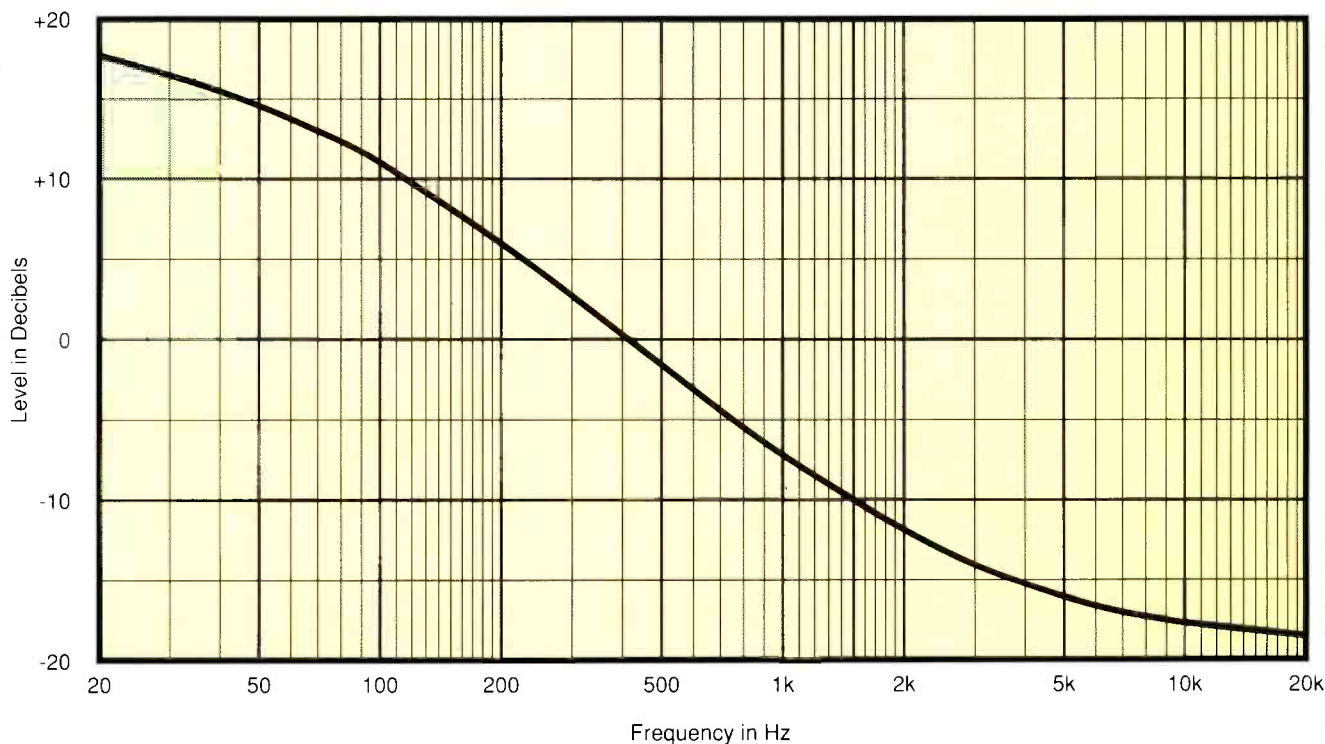

Figure 2b. NAB 15ips playback amplifier response.

ation of Broadcasters (NAB) reproducing characteristic is used at 15ips, with 3180s and 50s time constants as shown in Figure 2a. (In Europe, IEC 1 equalization is commonly used at 15ips, which uses a single 35s time constant with no effect at low frequencies.)

In the United States and Europe, the Audio Engineering Society (AES) Recommended Practice characteristic is used at 30ips, with a single 17.5s time constant, as shown in Figure 3a. The transition points at which the reproducing characteristics depart by 3dB from the basic 6dB/octave slope are 50Hz and 3.2kHz for NAB 15ips equalization, and 9.1kHz for AES 30ips equalization. The amplifier playback characteristics also shown in Figures 2b and 3b illustrate the net effects of combining the reproducing characteristics with the basic 6dB/octave playback slope.

It is not always understood that most differences in performance between 15ips and 30ips are the result of changing the reproducing characteristic, not changing the recording speed. As a result, "more" is not automatically "better." For example, the NAB 3180s reproducing characteristic accounts for slightly lower noise at frequencies below 200Hz at 15ips than at 30ips. However, that same reproducing characteristic also results in lower headroom at low frequencies than at 30ips. Neither difference is attributable to

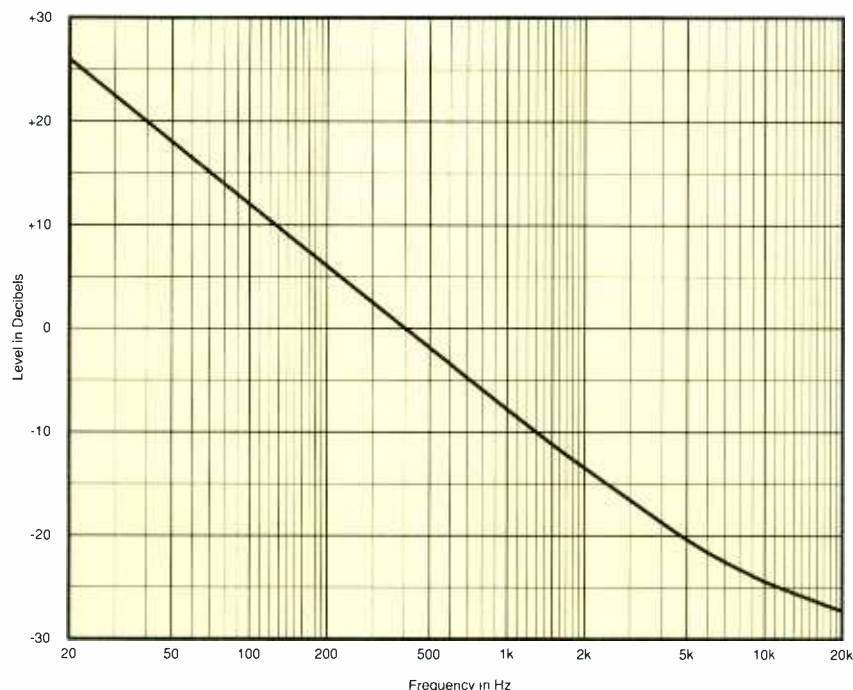

Figure 3b. AES 30ips playback amplifier response.

the change in speed per se.

In fact, just about the only practical performance difference that can be attributed directly to the change in speed itself is the effect of low-frequency irregularities called headbumps. These aberrations occur at any recording speed when wavelengths are equal to or longer than the width of the playback head. However, the faster the recording speed, the higher in frequency they occur, and the more pronounced their effect. Thus, at 30ips low-frequency response is both more uneven and less extended than at 15ips.

NOISE

Accurate noise measurements are difficult and time-consuming if they are to be truly useful performance indicators. Proper grounding techniques are necessary to minimize hum, and some circumstances require special attention to factors that might be overlooked. (When measuring noise with Dolby SR, for example, out-of-band noise must be prevented from overloading the input stages of the measuring equipment.)

Also, the sensitivity of the human ear, which varies with frequency, must be taken into account. Dolby Laboratories uses CCIR/ARM weighting, which was developed as a particularly practical and revealing method of measuring, specifying and comparing noise levels. [1]

All measurements for this article, including noise measurements, were made on a 1/4-inch, 2-track machine with a track width of 0.075 inches (1.91 mm), using Agfa 468 tape and a reference flux level of 250nWb/m. CCIR/ARM-weighted noise was found to be on the order of 4dB lower at 30ips than at 15ips, again because of the change in the reproducing characteristic (changing speed alone has little effect on noise). This is far less than the 10dB-15dB improvement afforded by Dolby A-type NR, let alone the nearly 25dB improvement of Dolby SR. To extrapolate performance with other track configurations, note that doubling the trackwidth improves the signal-to-noise ratio by 3dB. (S/N is proportional to the square root of the track width.)

MAXIMUM OUTPUT LEVEL

Maximum Output Level (MOL) helps to define the useful upper limits of a tape medium's dynamic range. It is the tape's output in decibels at which third-harmonic distortion reaches 3%, relative to a reference level such as 0VU.

Third-harmonic distortion can be measured for fundamental frequencies up to only about 6kHz. Beyond that, third harmonics are themselves not audible (although their effects can be) and are also not reproducible by the tape machine. Therefore, to closely approximate the 3%

DAT's
great!



DAT
IS THE
CUTTING
EDGE Casio
Panasonic
Sony
Tascam



Full USA
Manufacturer's
Warranty. No grey market.

DAT tape is in stock from AGFA,
Ampex, Fuji, Panasonic and 3M.



**Prices Too Low
To Advertise.**

Call Now:
1-800-356-5844
608-271-1100

300 LINES: AUDIO, VIDEO, LIGHTS



5618 Odana Road, Madison, WI 53719

Circle (20) on Rapid Facts Card

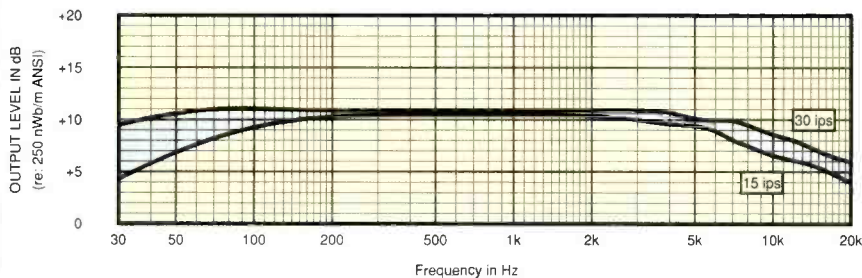

Figure 4. Maximum output level (MOL) at 15ips and 30ips (unassisted).

third-harmonic distortion level above 6kHz, we use a squash level (SQL) method.

SQL is that level which results in a 0.5dB loss of output, or squash, relative to the input. By "splicing" the MOL and SQL measurements, the medium's overall useful upper limit can be seen.

Figure 4 shows the differences in MOL and SQL between 15ips and 30ips. Note that between 200Hz and 2kHz, both speeds provide essentially the same performance. Below 200Hz, low-frequency MOL at 15ips is worse than 30ips by 1dB at 125Hz and 5dB at 30Hz. This is because the NAB 15ips 3180s reproducing characteristic necessitates the use of a corresponding low-frequency boost in recording, which reduces headroom. The AES 30ips reproducing characteristic, having no effect at low frequencies, requires no such boost.

Above 2kHz, 30ips also shows slightly improved SQL, on the order of 2dB. However, the change in reproducing characteristic predicts an even smaller high-frequency improvement in theory (about 1dB at 15kHz), and we regard these particular test results as optimistic. Another test at another time on another recorder and/or tape formulation, no matter how carefully set up, could easily show a smaller difference, or even none at all, between the two speeds. Therefore, high-frequency SQL should be considered practically the same at 15ips and 30ips.

Although occasional musical peaks will reach the MOL or SQL levels, average recording levels are generally 9dB to 10dB lower. Therefore, as useful as they are, the value of MOL/SQL measurements should not be exaggerated. For example, 30ips has higher MOL at low frequencies, but

at average record levels, 15ips actually has smoother and more extended low-frequency response. MOL/SQL is only one of several factors to consider.

15IPS OR 30IPS?

Our measurements, as well as years of recording experience, show that neither recording speed can be unequivocally recommended over the other. Therefore, the choice must remain an individual decision involving such factors as the type of music being recorded, budget, desired editing ease, and available equipment.

In an attempt to de-mystify the selection process, Table 2 compares the two speeds, with an emphasis on realistic and practical, rather than emotional and subjective, considerations.

If nothing else, Table 2 points up that actual performance differences between 15ips and 30ips are trivial by comparison to the dramatic improvement a well-designed noise reduction system can make at either speed. For example, the Dolby SR (Spectral Recording) process not only lowers noise, but also extends headroom at high recording levels, and reduces all frequency components not present in the original signal (including those resulting from modulation noise, print-through and IM distortion). These benefits, as well as freedom from audible artifacts, are best judged by means of careful listening tests, whereby original signals (line-in) are compared to the signals off the tape (line-out).

Comparison of Recording at 15 ips and 30 ips	
15 ips	30 ips
<p>Advantages</p> <ul style="list-style-type: none"> ➤ Smoother, more extended low-frequency response. ➤ Slightly lower noise and susceptibility to hum at low frequencies (due to the NAB 3180 μs time constant). ➤ Half the tape cost and consumption, reel changes, and storage room. ➤ Slower head and transport wear. ➤ Shuttling to edit points is twice as fast. <p>Disadvantages</p> <ul style="list-style-type: none"> ➤ Weighted noise level is about 4 dB higher. ➤ Lower MOL below 200 Hz (5 dB at 30 Hz). ➤ Less convenient editing (wavelengths on tape are half as long). ➤ More sensitive to tape dropouts, tape slitting and coating problems, and recorder azimuth and calibration misadjustments. 	<p>Advantages</p> <ul style="list-style-type: none"> ➤ Weighted noise level about 4 dB lower (due to the AES 17.5 μs time constant). ➤ Higher MOL below 200 Hz (5 dB at 30 Hz). ➤ More convenient editing (wave lengths on the tape are twice as long). ➤ Less sensitive to tape dropouts, tape slitting and coating problems, and recorder azimuth and calibration misadjustments. <p>Disadvantages</p> <ul style="list-style-type: none"> ➤ Irregularities and less extended response at low frequencies due to headbumps. ➤ Slightly higher noise and susceptibility to hum at low frequencies. ➤ Twice the tape cost and consumption, reel changes, and storage room. ➤ Faster head and transport wear. ➤ Shuttling to edit points takes twice as long.

Table 2. Comparison of recording at 15ips and 30ips.

Dolby Spectral Recording (SR)

Introduced in 1986, Dolby Spectral Recording (SR) is now in use on nearly 40,000 tracks worldwide.

Dolby SR is a complementary encode-decode process that adapts to the spectral and level characteristics of the input signal more discriminately than previous noise reduction systems.

It operates according to what is called the principle of least treatment, whereby an optimum fixed gain/frequency characteristic is applied in the absence of signal, and to low-level signals even in the presence of high level signals. This action is accomplished by ten fixed and sliding-band filters operating at three levels in two frequency bands. [2,3]

Noise and other low-level disturbances are reduced by nearly 25dB, as seen in Figure 5. (The low-level decode characteristic represents Dolby SR's noise reduction effect.) Equally important is the improvement afforded at high signal levels, where Dolby SR lessens the risk of over-recording the tape (which with analog recording saturates gently in the first place). These benefits are the result of special anti-saturation networks incorporated in Dolby SR.

The improvement at high levels can be illustrated by the MOL and SQL measurement techniques described earlier. Figure 6 compares 15ips with and without Dolby SR, which increases MOL at lower frequencies by up to 8dB (30Hz), at middle frequencies by more than 2dB, and at high frequencies by as much as 9dB (15kHz). Figure 7 shows similar improvements at 30ips: 8dB at 50Hz, more than 2dB at middle frequencies, and 8dB at 15kHz.

At both 15 and 30ips, Dolby SR improves the dynamic range by more than 25dB. Noise is virtually eliminated as a practical consideration, including modulation noise that other systems do little to improve. Maximum record level is uniformly high across the spectrum, including at the frequency extremes, while desirably gentle saturation characteristics are maintained.

With Dolby SR and the continuing refinement of recorders and tape, analog recording remains a useful, economical and high-performance alternative to digital formats.

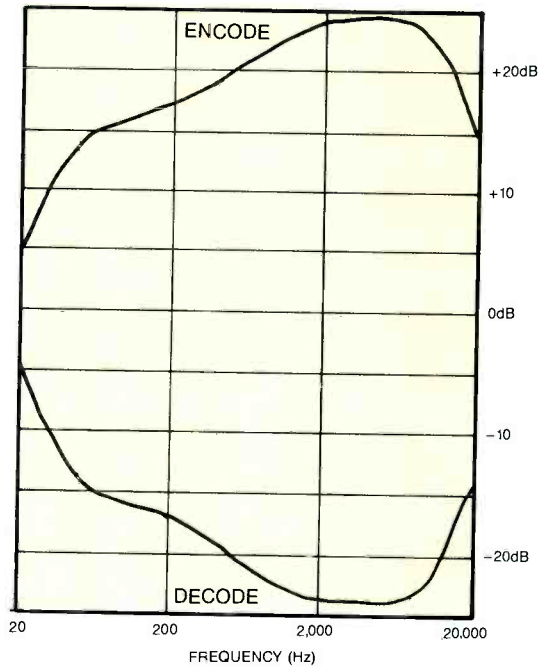

Figure 5. Low-level (subthreshold) encoding and decoding characteristics.

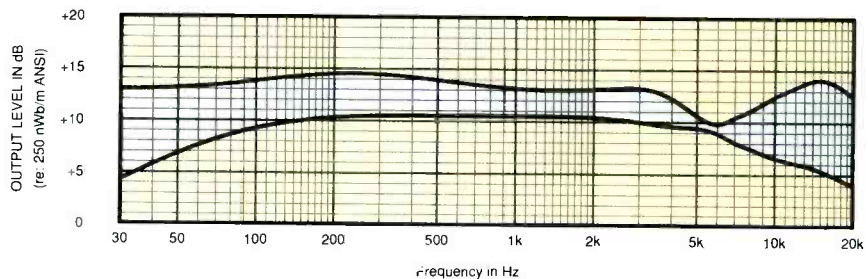

Figure 6. Maximum output level at 15ips with Dolby SR (top) and unassisted (bottom).

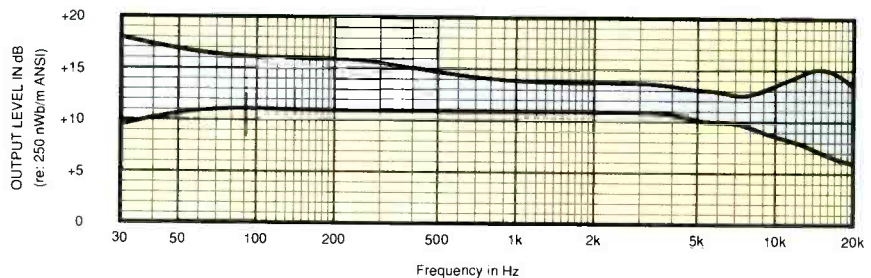

Figure 7. Maximum output level at 30ips with Dolby SR (top) and unassisted (bottom).

References:

1. Ray Dolby, David Robinson and Ken Gundry. "CCIR/ARM: A Practical Noise-Measurement Method," *J. Audio Eng. Soc.*, Vol. 27, No. 3 (March 1979), pp.149-157.
2. "Dolby Spectral Recording: What It Is and What It Does," Dolby Laboratories publication S87/6824/7497 (1987), pp.1-8.
3. Ray Dolby. "The Spectral Recording Process," *J. Audio Eng. Soc.*, Vol. 35, No. 3 (March 1987), pp. 99-118.

FIVE QUESTIONS:

Recording Tech

By Mike Joseph

Q ■ What are ideal tape biases for Ampex 456, 3M 250 and Agfa 468?
■ **A:** Sad but true, there are no single values representing exact proper bias levels that apply to every situation. The amount of bias, or high-frequency current, applied to tape is ultimately a compromise between three different things: frequency linearity, noise and distortion. Literally, the curves representing each fall in different places. They indicate that best background noise settings compromise harmonic distortion and frequency response values, ideal frequency response nets inferior noise performance, and for lowest distortion, noise and frequency linearity suffer. Compounding the issue is that tape saturation at high operating levels add additional variables in frequency response and distortion factors.

Mike Joseph is technical editor of R•E•P.

Astute analog bias calibration suggests that the exact setting for a given tape be determined by the style of music, expected dynamics, tape speed and operating level. Record EQs differ at the various speeds, altering headroom and response. Tape batches vary in performance, often as much as 5dB at the top. Some operators use a low frequency tone to listen for tape modulation noise, tweaking with a high frequency tone for fine tuning. Others use a 2-tone mix, one mid-band and one high, measuring for least HD. Tape performance monographs available from all the tape manufacturers clearly delineate exact bias settings and how they affect noise, distortion and frequency response independently.

Q: What is meant by “zero level” on analog tape?

A: Calibration zero levels, tape output levels and noise figures are referenced against a magnetic energy level of 185 nanoWebers per meter, or n/W/m on tape. This standard was chosen as a reasonable level point in light of headroom and dynamic range of earlier tape formulations. Most calibration test tapes and the Dolby

calibration zero level-set for film and music recording are standardized at 185. Modern tape formulations, however, allow the recording of a higher magnetic amount (or fluxivity) on tape, so calibrations typically 3dB higher than 185, or “elevated” to 250n/W are often used. Music is often recorded at a level elevated above that, with +3dB or +5dB above 250n/W not entirely uncommon.

Tape headroom is typically measured to the saturation level at 3% distortion, which might be 10dB to 15dB or more over the calibrated zero level, whether referenced to 185n/W or 250n/W. Totally separate is the issue of where one sets the tape deck meter’s calibration, or literally what part of the signal you want to watch: 50% of total available signal modulation, or the top 10%. Remember here that all this only refers to where the meter’s zero is set, and therefore how much signal you feel comfortable putting on tape when watching the meters. Nothing stops you from setting the meter’s zero at 3% distortion (zero headroom/hard ceiling), and counting down from there. The meter is a tool, and the zero reference level is only an attempt at unifying tape

compatibility standards from one machine or facility to another.

Q: What does the zero level on a digital tape deck refer to?

A: Beats us. Digital has no headroom considerations as we know them, since the modulated recording level on magnetic tape is fixed and the actual signal level is a number-crunching function. Unlike analog recording, there is no "soft" tape saturation; when it crashes, it crashes bad. Whether a rotary-head or fixed-head system, the zero reference on digital is an arbitrary metering point based on a given manufacturer's suggestion as to what your headroom over zero meter level should be. Some call it 1dB below crash, others several. Many consider digital zero to be the actual highest signal level which can be recorded, i.e.: +1dB on the meter doesn't exist. Either way, there is no universal digital standard (such as analog's 0VU equaling 185n/W). Let us know when someone figures this out!

Q: What test gear should I own in order to do proper setup and alignment of my tape decks?

A: As has always been the case, a good stable oscillator such as the reasonably

priced Loft or a classic Hewlett-Packard is a must. In-the-console or on-board the tape deck versions aren't always that accurate. Additionally, an analog or digital ac voltmeter, preferably with a calibrated decibel meter, is crucial. VU meters on a tape deck are guaranteed to vary with frequency.

For more sophisticated work, a microprocessor-based unit, such as one of the Audio Precision units which measure distortion, frequency response, phase offset and assorted other goodies, is highly recommended. If money is no object, time domain measurements are best made with Techtron TEF-type systems, or FFT packages made by Hewlett-Packard and others.

Q: Are there independent sources, other than manufacturers, for tape deck refurbishing?

A: No doubt there are dozens of companies in America who provide head and motor rebuilding services, as well as replacement parts. Contacting a used equipment broker or the original manufacturer will usually net recommended names. Some of the sources we are familiar with include:

- Acoustronic Sound, Los Angeles, CA, 213-849-4136.

- ElectroSound, Sunnyvale, CA, 408-245-6600.

- IEM, Palatine, IL, 312-843-7400.

- JRF Magnetic Sciences, Greendell, NJ, 201-579-5773.

- MDI/Precision Motor Works, Hudson, MA, 508-562-4420.

- Saki Magnetics, Calabasas, CA, 818-880-4054.

- Sprague Magnetics, Van Nuys, CA, 800-553-8712. ■

Drawmer
Ingenuity



"With rack real estate becoming almost as valuable as property in Malibu... I cleared out a space in my rack for an M500 and had the studio where I work buy three. Squeezing all those functions into one rackspace means that I will have room in my rack for more than one M500" — Roger Nichols, EQ Magazine

DYNAMICS PROCESSOR — ALL YOU'LL EVER NEED

DRAWMER DISTRIBUTION CHARLOTTE ST. BUSINESS CENTRE CHARLOTTE ST. WAKEFIELD W. YORKSHIRE ENGLAND

TEL. 0924 378669 TELEX 558649 FAX 0924 290460

www.americanradiohistory.com

DISTRIBUTED IN THE USA
EXCLUSIVELY BY
QUEST MARKETING
P.O. BOX 20
UBURDALE, MA 02166
EL (617) 964-9466
AX (617) 969-7758

Circle (21) on Rapid Facts Card

EXPANDER • COMPRESSOR • LIMITER
FREQUENCY-DEPENDENT PROCESSOR
NOISE GATE • DE-ESSER • AUTO-PANNER
AUTO-FADER • MIDI CONTROLLABLE
DUAL MONO OR STEREO

Read My Lips: Live or Canned?

By David Scheirman

A few months ago, I was at a Los Angeles area recording studio working on a project. In the main room, time had been blocked out for a client who needed a master show soundtrack prepared for about 90 minutes worth of a pop group's tunes. The digitally recorded material was going to be put into a New England Digital Synclavier, which would then be taken on the road.

"Their whole show will basically be done from these recordings," explained the studio engineer. "They'll just lip-sync; their fans won't know the difference."

I didn't think much about it at the time. I filed the event away in subconscious memory under a "trivia" file.

Later, as I pondered what it might be like to operate a concert sound system for such a band on stand, relying on pre-recorded input, I realized that this phenomenon is not all that new. There has always been an act or two that relied on recorded material to support or enhance live shows.

Electric Light Orchestra comes to mind as a group that used pre-recorded music and vocal material. A resulting controversy about "taped music" led to some ticket refunds and national media coverage of the issue. Occasionally, pop bands that cater to pre-teens (Menudo, for example) will use a full master tape that includes vocal parts.

Now that we're in the middle of the 1990 concert touring season, this subject seems to be one in which touring musicians, concert promoters and newspaper critics are quite interested. A number of major touring shows are making use of pre-recorded instrumental and vocal material to ensure a consistent show. Such performers as Janet Jackson, George Michael, Madonna and New Kids on the Block have been mentioned in newspaper articles on the subject as being "guilty" of relying on canned music and lip-sync vocals. Even if the ticket-paying kids don't mind, at least

David Scheirman is R•E•P's sound reinforcement consulting editor and president of Concert Sound Consultants, Julian, CA.

one segment of our society seems to be taking this very seriously: lawmakers.

In New Jersey, Democratic Assemblymen Joseph Mecca and Neil Cohen introduced a bill that would require concert promoters and ticket vendors to inform the public in advance if performers will be lip-syncing their lead vocals. Under the proposed bill, penalties of up to \$50,000 could be imposed against promoters and up to \$5,000 against ticket vendors if they fail to warn fans of the use of tape-recorded vocals in all printed and broadcast advertising for the concerts.

Since the introduction of that bill, New York State is considering one that would require disclosures in advertising of all music that has been recorded or otherwise reproduced (presumably including all sampled, sequenced and synthesized instrumental parts). Other states have similar bills under legislative consideration.

It's hard to find any concert stage that does not include some sort of pre-recorded music.

So why is this such an issue? Why the lip-syncing in the first place? Why is it more prevalent among entertainers who are marketing a personality, image or fashion style more than musicianship, and why has it turned into something that would concern state legislators?

We owe the whole thing to MTV and the new musical artforms that it spawned. This media vehicle could make "stars" practically overnight. As entertainment managers and video producers became more competitive in an effort to make an exciting, distinctive video, dance routines and flashy choreography took over.

The video image of the singer or band became just as important as the sound of the tunes they were singing. And when that artist needs to present a live show, particularly one that features dance music, the challenge is to let the audience see the visual image of exciting dance steps at the same time that the familiar-sounding radio-and-record hit tunes are being played.

I've never tried to dance on stage to an upbeat choreographed tune while holding a microphone and trying to sing lead on

the same tune, but I'll bet it's not that easy.

Take Madonna. Currently on a world tour that includes mega-production stadium shows, she scrambles across the stage. She runs up and down a staircase and even lifts a chair over her head. The whole time, her singing is consistent. She never sounds out of breath. Her mic technique is flawless, just like the record. And yet she's rushing around, twirling and jumping.

Most of us would be out of breath by the second song, even if we didn't have to sing into a microphone at the same time. Is it unreasonable for her to rely on lip-synced vocals in order to present a highly polished live show that matches what the kids have seen on her video clips?

On the other hand, would we expect to see Neil Young, Linda Ronstadt, James Taylor, Willie Nelson or ZZ Top relying on lip-syncing in concert? Of course not. The whole foundation of such artists' shows rests on their musical abilities, not their video image. Yet ... it's all entertainment, and both types of artists draw an audience to live shows.

Philosophical questions, future legal decisions and personal opinions aside, the bottom line is that it's all concert sound, and both the traditional, non-recorded show and the lip-synced, full-taped shows require sound reinforcement systems. If the lip-syncing and recorded-music phenomenon becomes more prevalent, what will it mean for the live concert sound industry? Let's take a look at a few possibilities.

Why is lip-syncing such an issue?

With an all-recorded show, the inventory of mics and stands in actual use decreases significantly, unless they are used as props. So does the size of the mixing consoles (house and monitor), unless a real-time mixdown is being done of separate instrumental and vocal tracks.

Even when that happens, it's usually at most a 24-track playback situation. Fewer snake lines, fewer channel-insertable noise gates and compressors, and fewer effects devices are needed. But the amplifier/speaker system may actually get beefier to handle the high-level constant bass-

Bose® ProFiles

"We got power in our new building at 4:00 PM, and there was a concert scheduled for 7:00.

The Bose system went in so easily, we made it with time to spare.

Later, the performers said we have the best sound system they've ever heard in a church building. And they're right!"

*—Reverend Dexter Brewer
Faith Community Church*



The Site: Faith Community Church, St. Petersburg, Florida

The Challenge: Provide quality sound installation for 1200 seat church with wide variety of system requirements including hard rock, speech, drums, guitar, grand piano and synthesizers.

The Customers: Reverend Dexter Brewer, Assistant Pastor
Mrs. Donna Brewer, Director of Worship

The Tools: Bose Sound System® Software

The Products: Twelve 802® II speakers
Two Bose Acoustic Wave® cannons
Two Bose 402 speakers

The Installer: Paragon Music Centers

The Result: "Flexibility was the key. We've got a big church with big requirements, and the Bose system handles all our needs, from soft music to rock, to speech. Bose Sound System Software let me "see" the system before I bought it, and that put me at ease. It's been almost four years now, and our system is just as reliable as when it went in. When I deliver a sermon, it's clear and understandable through out the church, and that means people listen!"

For more information on Bose products, call 1-508-879-7330, or write Bose Corp., Dept REP, The Mountain, Framingham, MA 01701-9168

BOSE®
Better sound through research.

©1990 Bose Corporation. All rights reserved.

Circle (22) on Rapid Facts Card

www.americanradiohistory.com

Team
ENGINEERED
For Better Sound

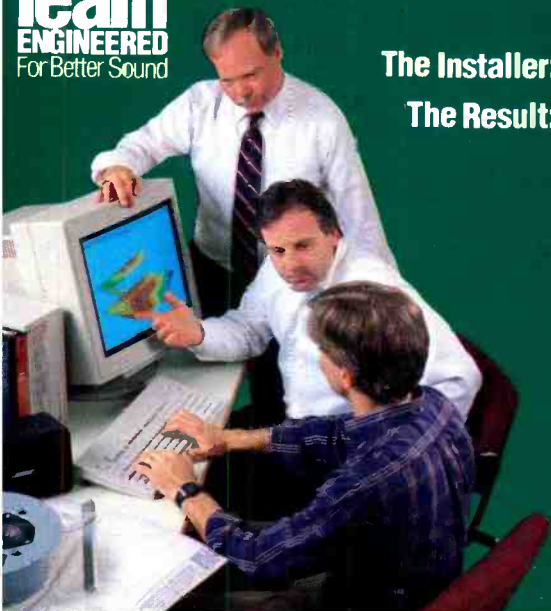

Live & Direct

thumping energy of the MTV dance-music format.

HYBRIDIZATION OF LIVE AND RECORDED?

Some shows on the road this season are relying on digitally stored program material and live vocal/instrumental input. Even though the recorded drums, bass, guitars, keyboards and backing vocals may make up the foundation for the mix, the sound mixer is also expected to "blend in" the actual live vocal and instrumental material on top of the playback.

A click-track keeps the drummer in time, and high-level full-bandwidth stage monitors pump out the recorded tracks to the players on stage. The board operator in the house must carefully use skill and discretion to blend them. When done correctly, the 'live' band sounds "larger than life" and (surprise!) "just like the record." Audiences for video-pop stars don't seem to care whether the music is "canned."

DIFFERENT OPERATING SKILLS?

The person in charge of a sound reinforcement system for this type of show will require different skills than the live sound mixer, who is dealing with dozens of open microphones and real-time musical performance. There may be multitrack tape recorders with which to deal, but more likely there will be an interface with a digital music technical specialist who has the whole show locked away in a computerized rig that is carted around in road cases. Perhaps experimentation with dynamic expanders, spectral recovery units, exciters and other signal processing tools will make the playback sound more live.

RIISING SOUND LEVELS?

When a show uses fewer open microphones, the potential for higher gain before feedback is increased. If all vocals during the actual performance are canned, then it's possible to raise the level of the playback through the system with little or

no acoustical restraints on an ultimate high volume level. (When the manager comes up to you and says, "The kids are loving it. Pump it up some more," you can no longer beg off by saying, "No way, man, I'm right at the verge of feedback on the lead vocal mic!") When you are asked to bring the in-your-face characteristics of disco sound to an arena or stadium, then you are talking loud.

IN PERSPECTIVE

Today's younger generation, raised on video images, has perhaps come to look at entertainment in a fast-food sense: instant gratification, not knowing or caring about nutritional content. If lip-syncing and digitally stored instrumental tracks enable a show producer to get a video star out on the road faster, in front of the kids, then that's what will happen. Indeed, that's what is happening.

Entertainment has seen many musical trends responded to by the concert sound industry. The current proliferation of lip-synced shows and pre-recorded music is certainly one of them. It will probably be with us for a long time.

It's important to remember that when the first electronic drum pad or keyboard synthesizer hit the concert stage, some thought the end of the world had surely come. Others were quick to refine the new technologies, incorporate them into existing live shows, and it was business as usual.

Today, it's hard to find any concert stage that does not include some sort of pre-recorded music, whether it's a sampled drum sound triggered by an electronic pad, or a vocal harmony chorus called into play by a keyboard pre-set. It may be wise to observe the phenomenon, make the best of it when you are called on to work with it and participate in it, and continue to strive for the best "live" sound possible.

One final thought: If the Eagles (now some 15 years older) really do a reunion tour soon, and perform tunes like "Take It to the Limit" in concert, will those beautiful harmonies that we remember be done only with live mics, or enhanced courtesy of master-tape samples and New England Digital? Does it matter?

To that particular band, it probably does. You'll get the real thing. But other shows getting ready to hit the road may feel differently. You may say, "But it's the music that's important!" Don't look now, but the music is changing — at least the way some of it is presented in live shows. ■



PROFESSIONAL

- DESIGN • SALES
- SERVICE • PARTS
- INNOVATIVE
- FINANCING PLANS
- RUSH DELIVERY

INNOVATIVE SOLUTIONS FOR PROFESSIONALS



AKAI A.D.A.M. 12-TRACK DIGITAL AUDIO RECORDER

NEW YORK'S LARGEST PRO AUDIO INVENTORY

- PROCESSORS BY EVENTIDE, LEXICON, DBX, SYMETRIX, VALLEY PEOPLE, ALESIS, T.C. ELECTRONICS & AUDIO LOGIC • D.A.T. FEATURING THE SONY TC-D10 PRO & PCM 2500 AND THE PANASONIC SV-3500 & SV255 • SAMPLERS FEATURING THE AKAI S-1000 & S1000HD, THE ROLAND S-770, S-550, & S-330, THE EMU EMAX II, EIII & PROTEUS • INTRODUCING D.A.R. DIGITAL WORKSTATION - POST PRODUCTION POWER TOOL.

A FEW EXAMPLES:

- SOUNDTRACS IL48/ERIC/CMX/MRX STUDIO CONSOLES • AMEK MAGNUM/TAC SCORPION II/BULLET CONSOLES • C.A.D. 16 TO 48 INPUT, DC SERVO POWERED MIXING CONSOLES • EVENTIDE H-3000S & B • NY'S EXCLUSIVE T.C. ELECTRONICS DEALER FEATURING THE T.C. 2290 • AKG ADR 68K DIGITAL REVERB • ROLAND R-880 DIGITAL REVERB & E660 DIGITAL E.Q. • CONDENSOR MICS BY JOSEPHSON, AKG, CROWN, NEUMANN, SONY & SENNHEISER • APPLE MACINTOSH COMPUTERS (NY'S ONLY APPLE MUSIC DEALER • SOUNDTOOLS DIGITAL AUDIO RECORDING & EDITING SYSTEM • TASCAM MSR-24 1" 24-TRACK BREAKTHROUGH PRICE RECORDER • MONITORS BY TANNOY, EV, JBL & UREI



TASCAM ATR-80 JAPAN'S FINEST 2" 24-TRACK

723 SEVENTH AVENUE (THIRD FLOOR)
NEW YORK CITY • 10036 • (212) 719-2640

Circle (23) on Rapid Facts Card

SOLD-OUT

By David Scheirman

FARM AID



Broadcasting and sound reinforcement teams combine to present stereo audio for TV and radio to a nationwide audience.

In a series of benefit concerts for the American farmer, Farm Aid IV met its goal of raising funds and public awareness on behalf of the family-farm crisis in the United States. An estimated \$1.3 million was raised for distribution to farm organizations, churches, service agencies and crisis hot lines. Past Farm Aid events have distributed more than \$9 million dollars to more than 100 organizations in 41 states.

A primary intention of Farm Aid is to raise the nation's awareness about the family-farm crisis. Organized by country entertainer Willie Nelson, this event featured some of country and rock music's hottest acts. Such artists as Neil Young, John Cougar Mellencamp, Crosby, Stills & Nash, Don Henley, Guns 'N' Roses, Kris Kristofferson, Jackson Browne, John Denver and Bonnie Raitt participated in the program on behalf of the nation's farmers. A surprise appearance was made by Elton John. Through a flurry of advance

phone calls, Nelson lined up a varied list of entertainers who donated time to appear, including Lou Reed, Was (Not Was), Iggy Pop, Poco, Taj Mahal, Asleep at the Wheel, Southern Pacific, the Kentucky Headhunters and Kathy Mattea.

Staged on Saturday, April 7, in the Hoosierdome in Indianapolis, the 13-hour show presented more than 70 bands and artists to an audience of 45,000. Starting at 11 a.m., the tightly paced show ran until midnight. The live audience was just the beginning ... millions saw or heard the show through broadcast and recording technologies. The remote audio crews and units that worked behind the scenes faced a formidable task of putting the show out to the rest of the world.

BROADCAST EVENT ORGANIZATION

Farm Aid organizers hired Dick Clark Productions to serve up a live TV show of the mega-event. Known the world over for producing live TV shows, DCP has traveled around the globe to produce and present sports events, pageants and concerts. For Farm Aid IV, director Gene Weed

and producer Ron Weed assembled gear and crew from around the country to handle the event's complex requirements. Media projects included a TV show broadcast over The Nashville Network (TNN), radio programming for TNN, a live album recording for Willie Nelson's Pedernales Studio, live recordings for release by Westwood One over FM radio stations, and a host of other short features for such productions as MTV and the USA Network's *Youthquake*. More than 70 radio stations carried portions of the live coverage.

In addition to temporary offices in the Hoosierdome equipped with phones, fax machines and computers, the 'nerve center' for Dick Clark Productions was a remote TV production truck rented from NEP in Pittsburgh. Max Kirkland was the engineer-in-charge. Fanta Professional Services, Nashville, and Westwood One, Culver City, CA, supplied remote audio trucks.

Fanta was contracted to handle live broadcast sound for radio, TV and post-production TV, in addition to recording the

David Scheirman is R•E•P's sound reinforcement consulting editor and president of Concert Sound Consultants, Julian, CA.

event with 24-track machines for live album release. Westwood One trucks recorded the show for post-production radio, with both country music and rock music specials on the calendar. Live concert sound was handled by Audio Analysts. Live audio feeds from all three sources (Fanta, Westwood One and Audio Analysts) were available to Dick Clark Productions in the NEP truck. (See Fig. 1.)

LIVE EVENT SETUP

To facilitate quick set changes during the 13-hour show, a large rotating platform was positioned in the center of a scaffold stage. Triple-level side platforms ('sound wings') were set up nearly a week ahead to support the 144 HDS enclosures supplied by Audio Analysts of Plattsburgh, NY, and Montreal, Quebec. (See Figure 2.)

An additional long-throw complement was added to the live sound system. One dozen specially constructed horn enclosures were arrayed high atop the center control riser, which served as a support for a giant video screen, spotlights and supplementary crowd lighting for television. This area also offered space for sound and lighting control boards.

Audio Analysts' 7-man crew was headed by the company's equipment manager, Colin Beveridge. Audio Analysts sound mixers Dick Offeringa and Dan Schriber handled live sound for a majority of the acts on the show, commanding a house mixing position that featured Soundcraft Series 4 consoles. Gamble 32x16 consoles on stage left and right were used for monitors.

"We were assembling information on the different acts for nearly a month before the show," noted Beveridge. "We tried to take a look at everyone's input requirements and then lay out our stage wiring so as to have a minimum amount of patching going on. It was not always easy, but weeks of advanced planning helped keep the chaos to a minimum."

To help track the proposed show, which seemingly changed from day to day based on the schedules and availability of different entertainers, audio production coordinator Robin Victor of Fanta Professional Services entered all available data into a computer spreadsheet program. Updates were made constantly as new information was obtained from the various bands and entertainers, many of whom were on the road and difficult to reach before the Farm Aid event.

"We use Lotus 1-2-3 as a spreadsheet program," explained Fanta owner Johnny Rosen. "All the sheets are linked together using Hal, a program utility option. We can sort by any parameter. We can also lay the program out to display stage input lists, and sort the information by groups of different types of inputs to make stage

layouts easier."

PRODUCTION LINE SYSTEM

Fanta Professional Services and Westwood One designated an individual to be 'patchmaster' inside the building at the stage. Regardless of the quick changes made during the live performance, it was that person's responsibility to inform the trucks what signal information would be appearing on what line. That meant fail-safe communications and intense concentration.

"It makes for a long day, but things work out best when one person keeps track of the line assignments inside the building," advised Fanta technician Billy Saurel. "It gives us the best continuity for stage-to-truck communications. Because some of the sets are less than 10 minutes long before possible line changes, things move pretty quickly."

Fanta relied on RF communicators with belt holsters, a wireless intercom system from Telex, a hard-wired Clear-Com system as backup, and King Biscuit intercom

FARM AID IV : AUDIO & VIDEO SIGNAL PATH

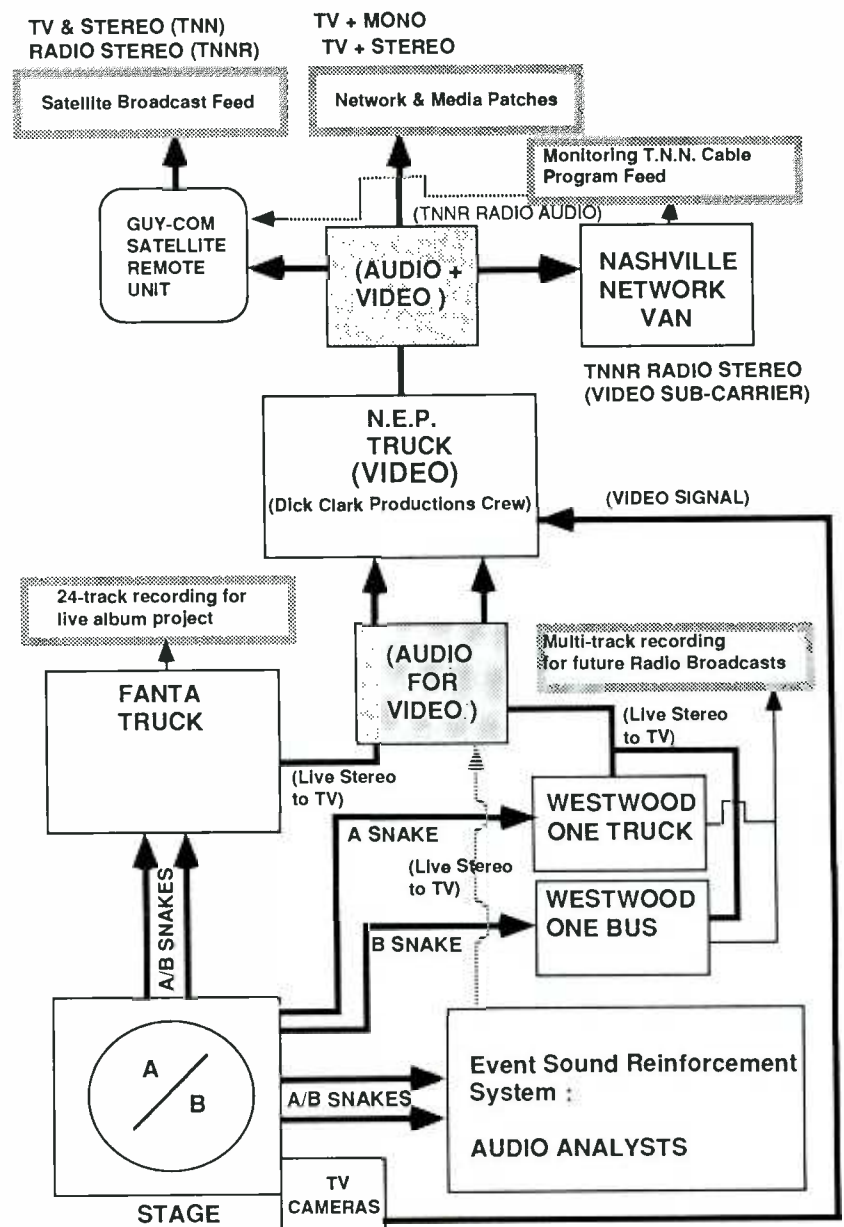
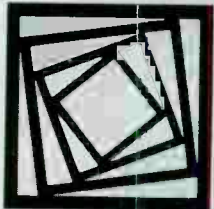
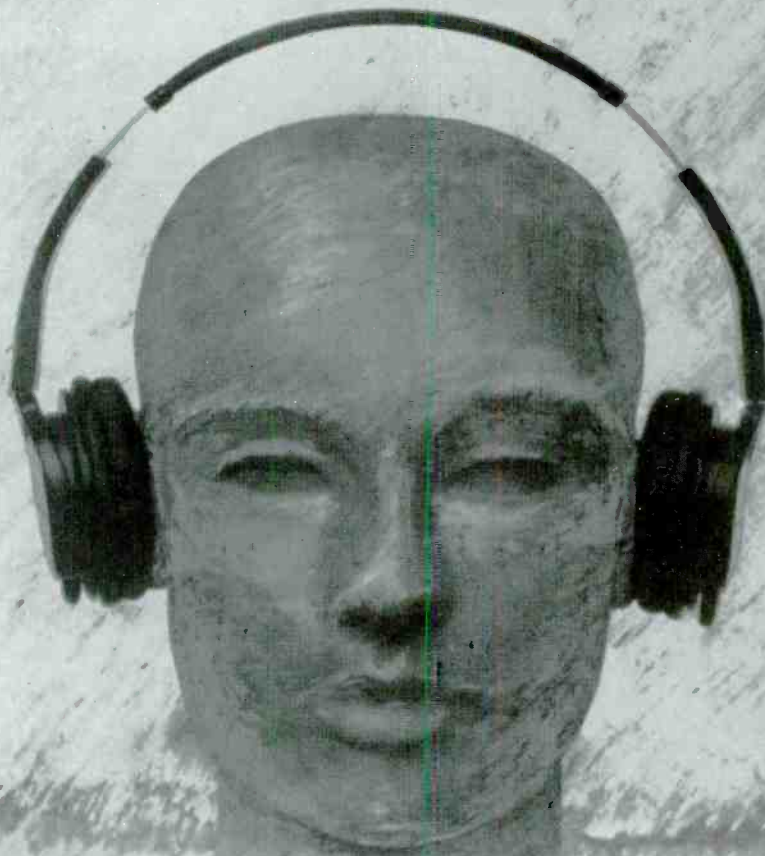

Figure 1. Audio and video signal path for Farm Aid IV.

89TH AUDIO ENGINEERING SOCIETY CONVENTION

AES

1990



"Creating Illusions in Sound—The Fusion of Art, Technology and Imagination"

SEPTEMBER 21-25, 1990 **LOS ANGELES, CALIFORNIA**



**EXHIBITS, TECHNICAL PAPERS & SEMINARS, HANDS-ON WORKSHOPS, AND
TECHNICAL TOURS** **ALL AT THE LOS ANGELES CONVENTION CENTER**

AUDIO ENGINEERING SOCIETY 60 E. 42nd St., New York, NY 10165 (212) 661-8528 or (800) 541-7299 (except NY)



Figure 2. Audio Analysts technicians work with the sound reinforcement company's HDS full-range enclosures. One hundred forty-four of the speaker cabinets were used for the event, erected in triple tiers on the scaffold sound wings.

speaker boxes for fixed-location "squawk boxes" in the truck and on the stage. A closed-circuit, black-and-white video system allowed the truck crew to observe activity on the stage area, and production audio/video stereo color monitors let the truck mixers see and hear the broadcast feed.

Additional RTS intercom units in the truck and on the stage linked the Fanta crew and other remote audio units with the show director and main production center in the NEP truck. "It may seem like a lot of hardware and a lot of redundancy, and it is," said Fanta's Rosen. "On a complex special event like this one, a fool-proof, accurate and timely communications system is one of your most important tools."

The main 7-channel production line for audio, video and lighting crew communications was centered at the NEP truck. Kirkland produced a line and location assignment chart in advance; technicians then spent a day ahead of the event running P.L. cable and testing lines and stations. "It may look like a complex system to set, but the advance planning for channel and location assignment on a need-to-know basis makes the show run very smoothly," explained audio technician Andrew McHaddad, part of the Los Angeles-based production team under Kirkland's direction.

AUDIO SIGNAL ROUTING

With two separate stages feeding inputs to the audio pool, dual 52-pair snake lines were run from the stage area to the remote trucks parked behind the building. Live sound patching panels were located at the two stage monitor mix positions; split feeds then were run to an upstage center area where patch panels for the recording unit snake runs were set up.

Technicians used 250-foot cable runs to carry mic line signals from the stage area patch center to the Fanta and Westwood One trucks. Each recording truck could access individual lines directly from the P.A. company splitter for the A or B stage, and a stereo reference mix from the Audio Analysts house mixing position was available as well. The master broadcast audio center in the NEP truck could sample this live P.A. mix in addition to the production mixes being prepared in the Fanta truck and the Westwood One units. (See Fig. 3.)

Westwood One units on-site included a luxurious converted bus and a 45-foot semi-trailer unit. One unit handled audio received from stage A; the other handled stage B. Each unit recorded the show for later radio broadcast. The Fanta truck, a 40-foot trailer equipped for remote multitrack recording and broadcast audio production, received input from both stages and did 24-track recording and real-time, audio-for-TV mixing. A unique dual-group submixer setup with A/B relay changeover enabled Rosen to use a single Sphere 32x16x32 master console to send a consistent broadcast stereo audio feed while documenting the event on a pair of Ampex MM-1200 24-track tape recorders.

"In the past, we've handled events like this in a variety of ways," Rosen said. "I've been searching for some time to find the 'ideal' compact audio mixer that could be assembled into a larger mixer group like building blocks. If you had something lightweight that didn't take up a lot of space, offered good audio quality and was cost-effective, it would make sense to create one common audio mixing center that could process the signal input from both stages into the main board. This would do away with calibration problems and level or other audio signal changes from switching back and forth between different consoles. It would also enable the primary mixer to be actively involved in the pre-mixing and group assignments of signals being readied for the next stage changeover."

For Farm Aid IV, Rosen chose the model 1622 mixer from Alesis as the submixer 'building block' for his A/B stage mixing concept. Weighing only 14 pounds each, and measuring 6"x19"x21", the compact audio mixers were arranged in two groups of four, with one group stacked on a custom-built rack within arm's reach of the main Sphere console on each side. With two upper mixers tucked in close using a hinged mount panel, as many as 64 audio inputs could be received and worked with in a double-tiered space that had a footprint only 38"x21". (See Fig. 4.)

As one submixer group was in use for the 'live' stage, the upcoming stage mic lines were checked, pre-set and group-assigned by an assistant working on the other side of the main console. An input board was prepared using pre-labeled tape



Figure 3. Interior shot of the audio control section of NEP's remote truck, which was crewed by Dick Clark Productions. Stereo audio feeds from the Fanta and Westwood One remote audio units were monitored here, along with a reference mix from the live P.A. mixing equipment.



Figure 4. Four Alesis 1622 mixers were held in place by a custom rack. The top two units were on a hinged panel, allowing quick access to the lower pair with little effort on the part of the sound mixer.

strips; as each act finished and line changes were made on stage, the next strip was placed on the Alesis submixer group that would be on-line in a few minutes. Rosen was the primary mixer and he operated the Sphere console. Technician Shipley Landis from Nashville, TN, and this author served as assistant mixers, preparing the A and B stage line signals on the submixer groups. (See Fig. 5.)

"It's a neat system," said Landis. "Remote truck space is always a precious commodity. When working a double-source event like this, it's really tough to rely on full-size consoles ... the setup gets too large and the primary mixer has a tough time being really able to track and even reach what's going on with all parts of the program input. These little mixers are real problem-solvers."

Fanta and Westwood One prepared stereo audio mixes that were monitored in the NEP truck by Dick Clark Productions, and each participated in producing live audio for broadcast that was used in the final program. Westwood One's multitrack event tapes were used for privately produced radio programs, scheduled at a later date.

TNN, a primary carrier of broadcast program material for the event, located a small van on site to monitor the audio proceedings and to guarantee quality control on the radio signal being sent to the world via a video subcarrier. Parked next to the NEP truck and directed by TNN's director of engineering, Hugh Hickerson, the mini-van was an interesting study in the field use of a miniature radio broadcast facility.

Guy-Com was contracted to supply a

mobile satellite uplink station. Parked behind the Hoosierdome, the generator-equipped truck was the final link in a complex audio-video signal chain.

THE EVENT

With audio production systems in place, crews on stage and in the various remote trucks prepared for the marathon entertainment show. Several 'surprise guests' were on tap, and even the production crews had no idea what person might suddenly grab a guitar and walk out on stage.

One of these program highlights was provided by Elton John, who quietly strode out to the performance area and sat down at a grand piano to perform several numbers.

A treat for many music fans was the unexpected pairing of different artists. Bruce Hornsby and Don Henley performed several tunes together, as did Jackson Browne and Bonnie Raitt. John Cougar Mellencamp's band acted as a backup group for other artists, including Joe Ely, and Tom Keifer of Cinderella and singer

Do You Know these terms?

Monitor — a reference loudspeaker system for the mixing and mastering of recorded music.

Standard — a reference from which qualitative judgements can be made.

Tracks — (noun) channels on a multi-track recorder (verb) accurately reproduces the audio qualities of another transducer.

Monitor Standard™ — a close-field recording monitor system from RADIAN. *The only one which accurately tracks large recording monitors.*

What does all this mean?

RADIAN's new MM-8 Systems are the only close-field monitors to utilize *full-sized compression drivers*.

RADIAN's new MM-8 Systems reproduce explosive transients with clarity and ease. *No more distortion or break-up* from fragile domes and cone tweeters.

RADIAN's new MM-8 Systems provide *coherent, point-source* sound for superior stereo imaging.

RADIAN's new MM-8 Systems eliminate the "sweet spot." Their ultra wide-angle (120°) dispersion delivers *the same tonal balance* to everyone seated at the console.

Call RADIAN to arrange for an audition in your recording studio. RADIAN Monitor Standard™ Systems are sold exclusively thru Authorized Dealers.

RADIAN
AUDIO ENGINEERING, INC.

4520 E. Eisenhower Circle • Anaheim, CA 92807 • (714) 693-9277 • FAX (714) 693-9278

Circle (25) on Rapid Facts Card

DISC MAKERS

Complete manufacturing for the audio industry.

COMPLETE PACKAGES FOR:

- Cassette Duplication
- Record Pressing
- Compact Disc Replication

SAVE MONEY
Deal Directly With The Manufacturer

In-house art department for design, type-setting, film work, and printing. In-house mastering department for a great sounding product



CALL FOR OUR FREE FULL COLOR CATALOG.

1-800-468-9353
(In PA: 215-232-4140)

DISC MAKERS

1650 Broadway, Suite 1010
New York, NY 10019
(212) 265-6662

Circle (26) on Rapid Facts Card

BE A PART OF SPARS

Every day, SPARS solves the problems that face the pro audio industry. It addresses issues like the evolution of new technologies, studio economics, as well as technical and business practices.

This is your chance to be part of this prestigious organization.

For information, contact:

Shirley Kaye
407-641-6648

SPARS

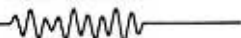

FARM AID IV : FANTA REMOTE TRUCK LAYOUT

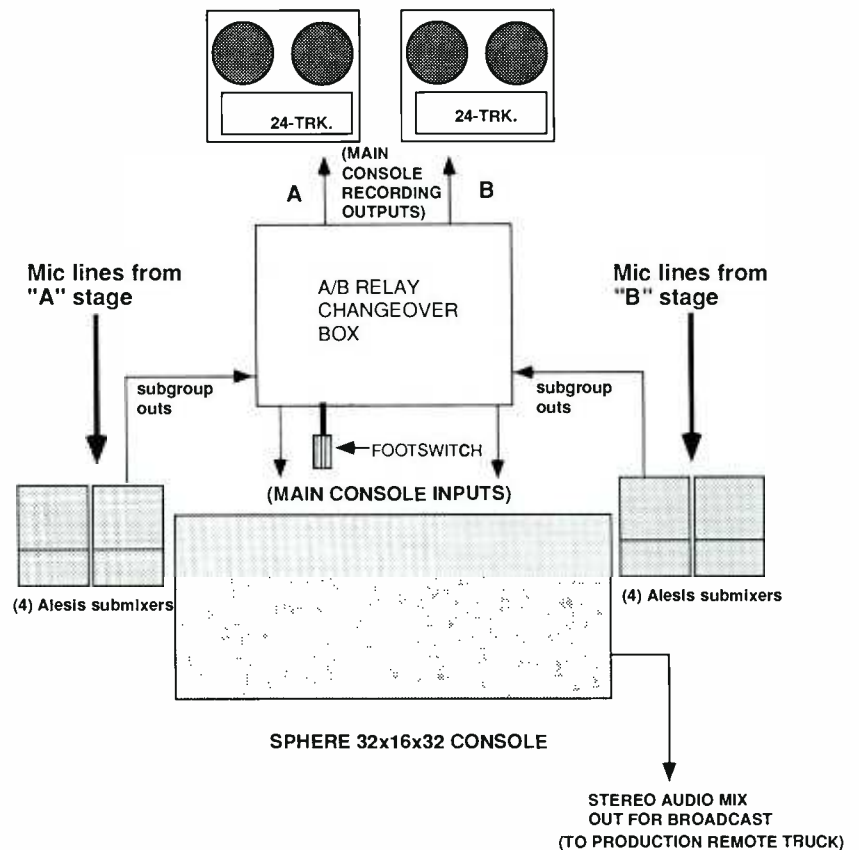

Figure 5. Fanta truck audio signal layout (simplified).

Joanna Dean, who were teamed as a duo. Other veteran performers — John Prine, Arlo Guthrie, Bill Monroe and Carl Perkins — added depth and interest to the show, while many newer artists, such as Nanci Griffith, Ricky Van Shelton and Lyle Lovett, enjoyed increased exposure from the event.

"This has been some fantastic music," Rosen said, as the huge sound system and several recording trucks were packed up after the show. "You get a chance to hear and work with some of the best in the business ... and you really put yourself, your crew and your equipment to the test."

Many companies and private corporations donated time, people, equipment and services on behalf of Farm Aid. A boost was given to the audio production of the event when Agfa donated its top-of-the-line model 469 recording tape on 2,500-foot reels for 24-track use in the Fanta truck. Live recording of the show for Willie Nelson was handled by Eric Paul, the engineer in charge of Nelson's Peder-

nales Studio in Spicewood, TX. Plans are to quickly edit the music and get an album package out soon to help raise additional funds, said Paul.

With so many different production units on site, each handling a different part of a complex scene, the chance for confusion and error is always there. At Farm Aid, months of planning and a thorough team approach by Dick Clark Productions helped things come together smoothly on-site and over-the-air. Farm Aid IV was an excellent example of how today's large entertainment events can have a global effect through the efforts of sound reinforcement, audio and video broadcast engineers, and event production staffs. ■

HANDS ON:

Gefen Systems TrackWriter

By Rick Schwartz

If you're a sound editor, Gefen Systems has some software that you should know about. The three programs, which work closely together, are TrackPlanner, TrackWriter and the M&E Organizer, and run on the Macintosh or IBM computers. This review focuses on Gefen's newest addition, TrackWriter, in the Mac version.

TrackWriter is a program designed to create spotting sheets for dialogue, Foley and sound effects. Before TrackWriter, sound editors were forced to write down time code numbers, character names and each line of dialogue by hand. It took hours, and sometimes days. This information would then be typed out so it could be used during the automatic dialogue replacement (ADR) or looping sessions.

TrackWriter can eliminate much of the typing associated with logging. For example, in and out times can be entered by hand or captured using an external (VITC) time code reader from Evertz Systems. Using the latter method, SMPTE numbers are automatically entered (with frame accuracy) by hitting the return key on the computer.

Even if you don't have access to a 3/4-

inch machine and have to enter times by hand, TrackWriter is still faster, because it remembers the last value that was entered and carries it forward, so you just have to re-enter seconds and frames. I found this to be a real time-saver when entering closely spaced events by hand. If you've ever had to log sound effects for a gunfight, you know what I mean.

FORMAT CONVERSIONS

SMPTE entry is fine, but what if you're "finishing" on film. No problem; TrackWriter will convert all of your SMPTE numbers into feet and frames. Instantly. However, you may have to perform an offset after a conversion. Offsets are easily accomplished using the CHANGE TIME command.

For example, a common transfer request is to have the first frame of picture start at 01 hr., which places the 2-pop at 00:59:58:00. To make 00:59:58:00 match the burned-in feet and frames marking of 9 feet, you must first select all the time values in the list and then offset them so that the sync pop matches the same number on the videotape. For some reason, I was not always able to subtract times using the CHANGE TIME command.

QUICK CHANGES

The arrow keys are used to move rapidly up and down the screen to find a desired time code number. To change a time after you have entered it, simply press the space bar to bring the number up to an editing window. Then make necessary changes and press return.

This worked well enough, but I think it would be nice if you could do the same thing by double-clicking on the number with the mouse. And unlike other logging software, TrackWriter divides a SMPTE

time code number into four separate fields (HH:MM:SS:FR), which are accessed left-to-right using the tab key. At first I didn't like using the tab key so much, but once I realized that I didn't have to always type the entire 8-digit SMPTE number, I saw the light.

MY FAVORITE FEATURE

One of the most useful features is the LOOKUP TABLE. If you need to create a dialogue spotting sheet, you first type in all of the character names. As soon as they're entered, each name is sorted alphabetically and animated slowly off the screen to its place in the character list.

From then on, characters are simply picked from the list with the mouse. If you don't like using a mouse or don't want to take your hands off the keyboard when typing, you can enter the first letter of a character's name and TrackWriter will jump to the right place in the list. The only typing needed is to enter lines of dialogue or descriptive information.

Some people complain that the text is too small and hard to read in other Macintosh programs. TrackWriter uses a large, easy-to-read font that can be read from quite a distance. Although you can't change the font size or type, I didn't find this to be much of a problem.

Sound editors need not be intimidated by TrackWriter because the main screen is presented in a very familiar format — a single page with five column headings. (See Figure 1.) I liked the way the titles above columns could be changed by simply typing in new text that replaces the old. By default, the program is set to IN/OUT, CHARACTER and DIALOGUE. I found it useful to change CHARACTER to SOUND FX. This way, a sound editor could pull reoccurring effects using the same

Rick Schwartz is a sound designer/engineer and director of post-production for Music Animals, Los Angeles.

pop-up list that is normally used to display a roster of characters.

For example, if you were cutting a gunfight, you could select from a list of guns (i.e., Uzi, .45 magnum, shotgun, ricas). The next field would be used for DESCRIPTIONS. Finally, the TRACK heading could be used to show whether the element is a hard effect (FX), background (BG), dialogue (DX) or music (MX). (See Figure 2.) By using these 2-digit codes, you can display or print the entire list by type, just by clicking on a button in the PRINT dialogue box. This way, a supervising sound editor can "farm out" different parts of a show to different editors.

GETTING STARTED

Installation is straightforward, thanks to an installer program. Not once did I need to refer to the manual during my first session, possibly because of the program's built-in command reference that is accessed by pulling down a HELP menu. I later looked at the manual, and although it's brief, it seems to be effective. All of the standard shortcut commands were standard and easy to remember.

The FILE MENU contains all of the normal commands like NEW, OPEN and SAVE, with one noticeable addition — ADD. Although merge or join may have been a better term, the ADD command allows you to merge two TrackWriter files to create a new file. This could be useful if you had more than one person logging the same reel at the same time.

SHARING FILES

TrackWriter can store data in several formats, including the AMS AudioFile, New England Digital and the Larson Technology formats. The program will produce a CMX-compatible list that can be used with the popular CMX editing system. That is, if you can figure out how to convert and store the file on disk in a way that it can read with an IBM system. By saving in the Gefen TrackPlanner format, you can import TrackWriter data and use it to print out cue lists to use at a mix. This can save time because you don't have to enter the same data twice. I'm told that TrackPlanner data can be imported into TrackWriter, although I didn't get a chance to try it.

TrackWriter will print either spotting lists or ADR lists on standard 8.5" x 11" paper. By running the program under MultiFinder, you can CUT and PASTE the results of sound effects searches (using the M&E Organizer) into a TrackWriter document. The printouts look great and even include a date and time stamp, along with the page number at the bottom. Printouts can be selected in either portrait or landscape orientation *with* or *without* SETTINGS INFO. PRINT SETUP contains global parameters, such as the title, production

#	IN/OUT T.C	Char	Dialogue	CH

01 : 00 : 03 : 00

4.08'

Figure 1. Basic TrackWriter format.

company and the editor, which only need to be entered once.

ADDITIONAL GOODIES

I found the RENUMBER feature to be very useful because it will change all of the line numbers if you delete a line. Another nice feature is under the GENERAL/TIME EDITING menu, called DELETE TIME. Because sound editors have to conform audio to picture cuts, this feature al-

lows time code to be shifted, starting at a desired time code location. This can be a real timesaver. The SEARCH command only works on selected text. To search an entire list, you need to press the command key while holding A. For some reason, the FIND command did not contain the whole word and partial word buttons as pictured in the manual.

Although some of the dialogue boxes do not conform with Macintosh guidelines,

Company:Gefen Systems		Title:BILLY THE KID		Reel No.:1	
Production:Gefen Productions Inc.		Project:Demo_ADR		Editor:John Casy	
#	IN /OUT	CHAR.	THE TEXT	CH	
001	275.08'	TERRY	DOLAN AND THE SHERIF HAVE JUST TAKEN OVER. MY STORE IN LINCOLN.	1	2
	280.14'			3	4
002	280.14'	TERRY	AND NOW THEY WANT THE RANCH TOO.	1	2
	283.10'			3	4
003	284.06'	TERRY	MISTER RYNERSON HERE SAYS THAT EVEN BY THE HIGHLY FLEXIBLE STANDARD OF THE TERRITORY OF NEW MEXICO.	1	2
	291.14'			3	4
004	292.06'	TERRY	IN THE YEAR OF OUR GRACE, 1897, (INHALE)	1	2
	296.10'			3	4
005	296.10'	TERRY	THIS IS, ...WHAT WAS THE WORD YOU USED?	1	2
	299.10'			3	4
006	320.13'	TERRY	WELL BILLY,	1	2
	321.14'			3	4
007	322.06'	TERRY	(INHALE) WHAT WOULD YOU DO IF YOU WERE ME ?	1	2
	325.14'			3	4
008	351.02'	BILLY	WELL, WELL, WELL, MISTER DOLAN HIMSELF AND SHERIFF BRADY. THEY THINK THEY OWN LINCOLN COUNTY.	1	2
	376.02'			3	4
009	381.14'	TERRY	WELCOME TO THE (EXCHANGE) RIO FELIZ RANCH MISTER DOLAN	1	2
	385.12'			3	4
010	391.02'	DOLAN	THANK YOU	1	2
	392.08'			3	4
011	396.08'	TERRY	(INHALE) MISTER DOLAN I HOPE YOU HAVE TIME TO STAY FOR TEA. WE HAVE SO MUCH TO TALK ABOUT	1	2
	402.04'			3	4

Figure 2. Screen dump of sample ADR list.

they seem to work fine. While on the subject of non-standardization, you have to jerk the mouse to the left to escape most of TrackWriter's entry screens. Although I liked the fact that I did not have to take my hand off the mouse, I think a keyboard equivalent should be included as well. Normally, a dialogue box would have a cancel button.

I used TrackWriter on both a Macintosh II and a Macintosh SE; the program worked fine on both. TrackWriter can sense which type of computer you are using and adjusts the size of the screen font to accommodate smaller displays. I had a couple of minor problems with screen refresh that were fixed by resizing the screen. Also, on rare occasions the text would not automatically wrap around to the next line like it should, forcing me to hit the return key. Last of all, like a lot of Macintosh software, UNDO is not fully implemented and only works with normal editing commands like CUT and PASTE. I recommend that you always SAVE before you SORT or do a time code offset, just in case you're not happy with the results.

Because of its newness, TrackWriter for the Macintosh is still a little rough around the edges. For example, the close box on

the main window does not work yet. I also noticed that a CLOSE command was absent from the file menu, but this is a simple problem that can easily be fixed.

THE BOTTOM LINE

Overall, I found TrackWriter easy to use and would recommend it to anyone who needs to spot videotapes for ADR or sound effects. It will definitely speed up preparation for an ADR session and take care of the paperwork. Although it has been optimized for ADR, I found it useful for

any type of logging, especially sound effects. The program was very stable and never crashed while I was using it — which is more than I can say for other software I own. Although Gefen deviates slightly from Apple interface guidelines, it is consistent within its programs. I quickly adjusted to Gefen's way of doing things. The company seems sincerely interested in hearing from users and incorporated several of my suggestions into the program.

Circle (100) on Rapid Facts Card ■

Backgrounder

Gefen Systems (not to be confused with Geffen Records) is a Los Angeles-based company well-known for being the largest distributor of sound effects and music libraries on compact disc. Its client list is a Who's Who of audio.

In addition to TrackWriter, Gefen Systems offers two other programs for sound editors. TrackPlanner is designed to simplify the task of creating cue sheets for mixers. The M&E Organizer Software is a database for popular CD libraries; when coupled with a Sony multi-CD changer, it can greatly simplify the location, auditioning and the transfer of sound effects or music. I saw this new automatic transfer feature at work with an AudioFile and was very impressed.

All three of Gefen's programs have a similar look and feel, and use the same menu commands and shortcut keys that make it easy to go from one program to the other. In addition, they can be run simultaneously under MultiFinder (providing you have enough RAM). This is very useful if you want to cut text from one program and paste it to another.

A WINNING COMBINATION.

It only takes one Sony PCM-3402 digital audio recorder to achieve superb record and playback results. But put two of them together and you get a digital editing system that's inexpensive and easy to use.

To find out more, contact the Sony Professional Audio Office nearest you:
East: (201) 368-5185
West: (818) 841-8711
South: (615) 883-8140
Central: (312) 773-6001



PCM-3402

- TWIN-DASH 1/4" two-channel digital format • 48kHz, 44.1kHz and 44.056kHz sampling frequency rates • Built-in machine-to-machine editing capability
- AES/EBU, SDIF-2 digital I/Os • Digital fader and balance control

SONY

PROFESSIONAL AUDIO

Sony Communications Products Company,
1600 Queen Anne Rd., Teaneck, N.J. 07666
© 1989 Sony Corporation of America,
Sony is a registered trademark of Sony

First Look

AES: An Advanced Look

By Laurel Cash-Jones

AES is happening soon. In Los Angeles this year, the convention is scheduled for Sept. 21-25.

Many publications go on and on about the exhibits at each AES convention. While I agree this is a very important part of the show, there are many educational sessions, technical papers, workshops and seminars that are often overlooked. These events are designed to inform and educate you in ways that are not and cannot be done on the show floor.

Laurel Cash-Jones is R+E+P's editorial consultant and a Los Angeles-based free-lance writer.

So with this in mind, this month's column looks at a few of the technical presentations and other events that will be worth your while attending. [Full AES preshow coverage will appear in the September issue — Ed.]

WORKSHOPS

"Digital Audio Workstations: Diverse Applications" is scheduled for Sept. 21. Many people in the recording field have been mystified by the abundance of choices available in this new category. Especially since few of these systems speak the same language, and, therefore, have a hard time exchanging data.

This promises to be one of the hottest workshops at this AES due to the various types of systems represented, including: AKG's DSE-7000, Alpha Audio's DR-2, AMS Industries' AudioFile, Digidesign's Sound Tools, Digital Audio Research's SoundStation II, Digital Designs' ProDisk-464, Lexicon's Opus, New England Digi-

tal's PostPro SD, Solid State Logic's Screen-Sound, Sound Master's Syncram, Studer Editech's Dyaxis and WaveFrame's AudioFrame.

The focus of this workshop is different than the SPARS Business Conference in May, which featured manufacturer presentation on 11 workstations. All system presentations will be done by an engineer/operator, who will be using actual program material that has been previously processed on each given system.

To qualify for this session, each manufacturer had to have sold and delivered product to customers (not just beta test sites) at the time of this writing. Therefore, it will *not* include products that were not in the hands of end users by press time.

Some of the other workshops to be presented: "Restoration of Audio Recordings," Tom Owen, chairman; "Synchronization: SMPTE Time Code and MIDI," Bill Hogan, chairman; and "Recording Studio Mixing," chaired by NARAS.

Want To Get The Most From Your Microphones? The Jensen Twin Servo® 990 Mic Preamp

See us at AES booth 605



jensen
TWIN SERVO®
990 MIC PREAMP



No amount of signal processing can recapture detail lost by the microphone preamp. Now you can capture vocals with *natural* clarity and make them stand out in the mix with *far less signal processing* using Jensen's discrete 990 technology.

Redesigned servo circuitry and new custom-core transformers sonically outperform the best transformerless designs. Enjoy unparalleled immunity from buzz, hum and noise – even near stage lighting on remotes. With low-noise pots for step-free level control and switchable peak/VU meters. You can own *proven* 990 Twin Servo® technology starting at under \$1500.*

* Single channel price; factory expandable to 2, 3 or 4 channels. Manufactured exclusively for Jensen Transformers by John Hardy. *Twin Servo* is a registered trademark of Jensen Transformers, Inc.

- Flat Group Delay to 65 kHz Yields Exquisite Transient Response
- New Transformer Core Alloy Reduces Low Frequency Phase Shift and Distortion
- DC Servos Eliminate Non-Linear Electrolytic Capacitors From Signal Path
- New Compact Size: 1¾" x 19" Rack Mount
- Immediate Shipment From Stock

jensen transformers
INCORPORATED

10735 Burbank Boulevard • North Hollywood, CA 91601
FAX (818) 763-4574 Phone (213) 876-0059
Closed Fridays, visitors by appointment only

Circle (27) on Rapid Facts Card

TECHNICAL PAPERS

"Modeling of Acoustic Spaces," a subject not previously presented at AES, is scheduled for two sessions on Monday, Sept. 24.

What makes these sessions special is twofold. First, they have been organized by the AES Technical Council Committee on Acoustics and Sound Reinforcement, chaired by Ken Jacob of Bose Corporation. There are four AES Technical Council Committees. They include Signal Processing (chaired by Don Eger), Transmission (chaired by Daniel Gravereaux) and Transducers (chaired by John Bullock), and the committee mentioned above.

The second reason these presentations stand out is due to the gentleman chairing them. Dr. Manfred Schroeder is the field's foremost expert on acoustics.

Another session which promises something different is "Audio For Video, Broadcast and Film." Chaired by Phil Mendelson of the Post Group, Los Angeles, this session will take a more "real world" ap-

proach, as opposed to the more theoretical approach that one normally hears in the papers sessions.

Two other papers, "Why a Digital Movie Won't Cut It" by Brian Kelley of Skywalker Sound, and "Toward a Truly Integrated Digital Audio Environment" by Phil Mendelson, promise to be informative from an application-oriented point of view.

SPECIAL EVENTS

- A video presentation of "An Afternoon With Jack Mullin." This one hour long video is from the 1988 AES convention, its subject being "The History of Sound." It will be shown throughout the convention.

- "An afternoon with Keith Johnson" is scheduled for Sunday, Sept. 23. His unique perspective on audio will make this an event that should not be missed.

- "Women in Audio" will be held Monday, Sept. 24. Yours truly is one of the hosts.

- "Jim Macdonald — Sound Effects

Man." This is a don't-miss session. Jimmy was the voice of Mickey Mouse for over fifty years, and a prominent member of the sound effects staff at the Disney Studio for many years. Come and find out how it used to be done.

- There will also be the ever-popular technical tours. Friday, Sept. 21 will be the tour of broadcast facilities; Saturday, Sept. 22, film and video production facilities; Sunday, Sept. 23, prominent recording studios; Monday, Sept. 24, sound reinforcement; and Tuesday, Sept. 25, optical media facilities.

Some of these sessions, plus the workshops/seminars and papers sessions, require an "all-access pass." This costs more than exhibits only, but is well worth it.

Obviously, there is much more happening at the convention than can be described in this space. Refer to the September issue for complete information, and to the final show information in case of last-minute changes. ■

HIGH ENERGY DEGAUSSER Model TD-5

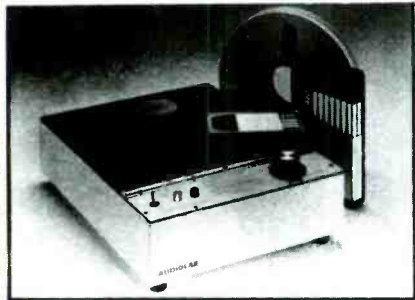

Erases all formats including:

Beta SP, D1 & D2
MII
Reels up to 2" x 16"

Features:

High Gauss Field
Gauss Field Orientation
Continuous Duty Capability
Built-in Timer
Thermal Overheat Protection

Call to arrange your Free Demo Tape

Manufactured by:

**AUDIOLAB
ELECTRONICS, INC.**

5831 Rosebud Ln., Bldg. C
Sacramento, CA 95841
Phone (916) 348-0200
FAX (916) 348-1512

Circle (28) on Rapid Facts Card

The Cutting Edge of Musical Technology

Hyatt Hotel • 4500 W. Touhy, Lincolnwood, IL

Over 40 Manufacturers showing all the latest products:
RECORDING • PRO SOUND
KEYBOARDS • COMPUTERS • SOFTWARE

- ▶ CLINICS by many top-name artists and producers
This year's special guest: TOM COSTER appearing for Korg
- ▶ NEW PRODUCTS unveiled for the first time anywhere
- ▶ SPECIAL DISCOUNTED PRICES ON DISPLAY EQUIPMENT
- ▶ FREE DRAWINGS FOR EQUIPMENT & PRIZES DAILY

For Tickets and Information, contact:

GAND
MUSIC & SOUND

780 Frontage Rd. Northfield, IL 60093
708-446-G-A-N-D

Circle (29) on Rapid Facts Card

Vega T-89 mic

The T-89 advanced handheld wireless microphone features Vega's patented internal dipole antenna, which provides high efficiency for maximum range and operating reliability. With Vega's Dynex III audio processing system, the mic delivers a dynamic range of more than 105dB. All operating controls are located on the bottom of the mic and recessed to prevent damage. An LED indicator is featured to indicate audio overload.

Circle (101) on Rapid Facts Card

Bryco DATRAX

DATRAX DAT tape storage units are wall- or table-mountable and can hold up to 60 tapes. Available in hand-finished solid oak and a granite-looking black speckle finish, both can be mounted vertically or horizontally.

Circle (102) on Rapid Facts Card

Control Concepts Islatrol/Plus

The Islatrol/Plus hybrid surge suppression and transient filtration system provides protection when microprocessor-based system malfunction is traced to the ac power line. The system's energy flow, combined with high-energy suppression components, protects against the full spectrum of voltage transients, whether high-energy events or line-conducted noise. High energy protection exceeds the lowest clamping categories designated by UL 1449 catastrophic event specification. MOV arrays rated at 150 MCOV (Maximum Continuous Operating Voltage) provide more high-energy absorption than standard 130 MCOV devices and provide more headroom.

Circle (104) on Rapid Facts Card

Peavey VCM 1 mic

The VCM 1 miniature, fixed-charge, condenser mic features a back-electret condenser, cardioid polar pattern, an external windscreen, a wire-form hanging adapter to allow proper angle, a specially tailored rise in frequency response for off-axis pickup and 9V to 52V operation. A phantom power module and a 25-foot cable are supplied.

Circle (105) on Rapid Facts Card

Peavey 44T compression driver

The 44T features a scalloped uniphase suspension, which enables performance without the "rocking modes" found in many large format drivers. The radial slot phase plug is optimized for maximum high-frequency extension and provides smooth air flow from the diaphragm to the horn

throat. The 4-inch diaphragm offers a frequency response from below 400Hz and an 8Ω impedance.

Circle (106) on Rapid Facts Card

Tascam BR-20T mastering deck

The BR-20T 1/4-inch 2-track recorder/producer with center-track time code features servo-controlled motors for accurate transport response, gentle tape handling while under SMPTE outboard control, gapless and seamless punch in/out for transparent editing, independent reel size selection for handling dissimilar reel sizes, and separate record functions for the left and right channels. Retail price is \$2,999.

Circle (109) on Rapid Facts Card



Peavey HDH 2T SR enclosure

The HDH 2T sound reinforcement enclosure is optimized to work with the Dynamic System Controller Series HDH in the 2-way, 60Hz mode of operation. The enclosure features the CH-5 horn with a manifold component and four 22A compression drivers to ensure low distortion and high reliability. The low-frequency section is vented, driven by a 1505-8 Black Widow. The 2T is a bi-amp-only enclosure, and even though it is optimized for processor control, it may still be conventionally bi-amped by using the PL-800 EQ or the PL-1200 EQ modules. The connectors are Neutrik 8-pin.

Circle (107) on Rapid Facts Card

Cabtron Firstline Series

The Firstline Series heavy-duty vertical rack cabinets are designed for load requirements of up to 2,000lbs. per enclosure, and are available in both single and multi-bay configurations. The racks are fabricated with 12-gauge frames cou-

pled with 11-gauge front- and rear-mounting angles. Front angles feature tapped 10-32 mounting holes; adjustable rear angles have .281 diameter holes. Cabinets have front and rear ventilating grills with cleanable air filters, and grills are engineered to accept Cabtron's blower system.

Circle (108) on Rapid Facts Card

Crown microphone slide rule

Crown's microphone slide rule relates microphone polar patterns to reverb and gain, and converts between Pascal, Microbar, Dyne/CM squared and dB SPL information. If any two of the following microphone parameters are known, the others can also be determined with the slide rule: open circuit sensitivity in dB re 1V, open circuit sensitivity in mVs/Pa, power sensitivity in dBm, EIA sensitivity in dBm, and impedance. If dB SPL is known for a given distance, a new dB SPL can be determined for another distance. This same information can be used to determine the new output sensitivity of the microphone at the new SPL/distance. Common microphone sensitivity specifications are listed on the jacket, along with five ways to express the same microphone sensitivity. Price is \$5.

Circle (111) on Rapid Facts Card

Saki S-800 Series

The S-800 Series replacement heads are for use with the Studer A-80 and A-800 Series 24-track recorders. The heads are made of long-life Permalloy to meet or exceed Studer electrical and mechanical specifications, and are interchangeable with original heads with no wiring modification. A 30-day money-back guarantee is included. List price for each head is \$2,850.

Circle (112) on Rapid Facts Card

Arcor XH Series shrink labels

The XH Series retrofit shrink labels slip over terminated cable such as RG8, RG11, RG58, RG62, precision video and twin ax. The also slip over BNC, TNC or twin-axial connectors and A33M and A3F-type microphone connectors. The labels are available in pin-feed flat packs of 84, 210 and 420, and also in 7-, 15- and 100-foot spools. The labels can be written on, typed on or sequence-printed by computer. Arcor will provide printing for a 1-time setup fee of \$25 or will supply a computer program on a 4 1/2-inch floppy disk for \$125.

Circle (115) on Rapid Facts Card

27th Dimension Champion Series

The 10-CD Champion Series production music collection is designed both as a complement to the Gold and Platinum Series and as a mini collection. Each selection is of industrial length, and an alternate mix plus a :60 and :30 version is included. A 2-CD Christmas music package, "Sounds Like Christmas," is also available, which includes traditional and original music with seasonal sound effects.

Circle (113) on Rapid Facts Card

Digidesign Deck

Deck, a digital audio multitrack recording program for the Macintosh II, is designed for use in conjunction with Audiomedia or Sound Tools hard-disk recording systems. Developed by OSC, Deck features four tracks of CD fidelity audio with the ability to record while playing back previously recorded tracks; fully automated mixing; digital EQ and effects; and support

for simultaneous MIDI file playback. Unlimited track bounce allows the user to mix multiple tracks to disk without any constraint or degradation in quality. To maximize storage capacity, data compression options of 2.1 and 4.1 are provided. List price is \$349.

Circle (114) on Rapid Facts Card

VGS mixing stand

The VGS mixing stand is easily adjustable to accommodate almost any keyboard or mixing console. The unit has an overall height of almost 28 inches, with the width adjustable between 32 and 57 inches. The all-black unit is constructed of welded steel and finished in scratch-resistant, high-temperature baked enamel for extra durability. Four casters provide easy movement and locking.

Circle (116) on Rapid Facts Card

Digidesign Clip Tunes

Clip Tunes, a CD-ROM with 600Mbytes of

original music and sound effects for use with Audiomedia and Sound Tools, provides high-fidelity original music that is precensored so that it can be used freely and repeatedly without use or licensing fees. The recordings are in Digidesign's Sound Designer II file format, with arrangements and regions premarked for maximum convenience in production. Recordings are provided in 44.1kHz and 32kHz sample rates for playback directly from CD-ROM drives, and can also be copied to hard disk for playback. New Age, classical, popular and rock genre recordings are included.

Circle (117) on Rapid Facts Card

Prosonus strings library

The Prosonus orchestral strings library for use with the New England Digital Synclavier is now available on a 1Gbyte optical disk. The library includes samples of a full 35-piece orchestra, and solo and section performances of violin, cello, viola

DATRAX™ 60

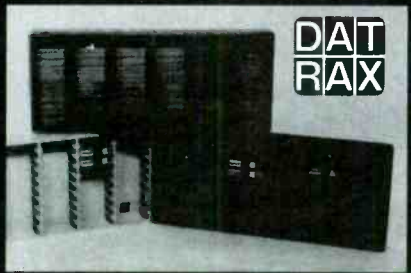

Store your DAT tapes in a beautiful, contemporary wall/table mountable unit that holds up to 60 tapes.

AVAILABLE 'N SOLID OAK
AND DESIGNER FINISHES

ALSO AVAILABLE:

DAT Custom Flight Cases

For information or to order ▼

TEL: 818.783.9133

FAX: 818.783.9318

BRYCO PRODUCTS, 13444 Moorpark St.,
Suite 23, Sherman Oaks, CA 91423

BRYCO

Circle (30) on Rapid Facts Card

HOLDS UP ON THE ROAD

TYPE 85 FET DIRECT BOX

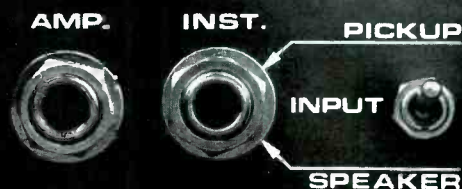

COUNTRYMAN ASSOCIATES INC.

417 STANFORD AVE.-REDWOOD CITY, CA. 94063-PHONE 415-364-9988

Circle (31) on Rapid Facts Card

and bass. The orchestra and each of the instruments are recorded in sustained forte, piano and muted tones; an assortment of glissandi, marcato, and pizzicato and snapped pizzicato. Also, each instrument is played with a number of specifically appropriate articulations.

Circle (118) on Rapid Facts Card

Klipsch & Associates KP-115-SW subwoofer

The KP-115-SW relies on a K-48-E 15-inch woofer in a vented enclosure. Frequency response is rated at 40Hz to 2kHz ± 4 dB; -10 dB point is 32Hz. Sensitivity is 101dB SPL, measured at one meter with 2.83V input. Nominal impedance is 8 Ω . Maximum continuous power handling is 300W. Maximum output is 125dB SPL. The subwoofer can be rack-mounted when placed on its side. An optional socket, flush-mounted at cabinet top, allows the subwoofer to be used as a base for mounting the main system in the air, eliminating the need for a tripod.

Circle (119) on Rapid Facts Card

Omnimusic Omni FX Series One

Available on CD, the Omni FX Series One contains digitally produced effects from sources such as transportation, office, home, sports, city and suburbia. The collection also features several digitally multitracked environment montages, each running from one to three minutes. Omni FX is available on a 1-time buyout basis and includes 12 CDs, computer-based search system, catalog and cross-reference index.

Circle (120) on Rapid Facts Card

Acoustic Technology FC-100 Feedback Eliminator

The FC-100 in-line signal processor is designed to monitor the signal produced by a microphone and detect abnormal, system-induced feedback signals that ride on top of vocal and instrumental program material. In normal operating mode, the FC-100 provides a neutral conduit for the mic signal with flat frequency response, 0dB gain and greater than 100dB S/N ratio. When regenerative feedback begins to develop, the unit's intelligent microprocessor reacts instantly to suppress the feedback and prevent deterioration of the sound quality. The FC-100 allows 12dB to 15dB feedback cancellation.

Circle (110) on Rapid Facts Card

E-V DML-1152MC monitor

The Electro-Voice DML-1152MC slant monitor is the newest addition to the DeltaMax

line of electronically controlled speaker systems. The DML-1152MC features a 15-inch DL15X low-frequency woofer and a DH1A high-frequency driver on an HP64 horn. The square front horn can be rotated for either a 60 $^\circ$ \times 40 $^\circ$ or a 40 $^\circ$ \times 60 $^\circ$ coverage pattern. The cabinet has three angled sides, providing two horizontal and one vertical positions. The system is in a carpet-covered 14-ply Finnish birch cabinet and is equipped with a Neutrik NL4MP-R Speakon connector.

Circle (123) on Rapid Facts Card

MIDIBuddy Multi MIDI Processor

Introduced by Acme Digital and Eltekon Technologies, and designed for use in conjunction with other MIDI sequencing systems, the MIDIBuddy MMP features a 10-track MIDI sequencer, 10 \times 10 MIDI router, fully featured MIDI data processor and system-exclusive data filer. The MMP also features a built-in 3.5-inch floppy disk drive. The front panel of the 2-space rack-mount unit provides a 40 character \times 2-line backlit LCD and an ergonomic, user-friendly "soft" button layout. Options include a SCSI port for connection to external Eltekon hard disk drivers, a second 3.5-inch floppy disk drive, and the Optical Network Expansion (ONE) port. List price is \$1,495.

Circle (103) on Rapid Facts Card



Panasonic SV-3700 Pro-DAT recorder

The SV-3700 full-function Pro-DAT recorder features a front-panel shuttle wheel, with 0.5 to 15 \times speed range. At the analog input, there are 4-stage, 1-bit Delta-Sigma A/D converters. At the analog output, proprietary quad 18-bit DACs reduce zero-cross distortion. Also featured in a horizontal cassette tray for easy tape loading; program, absolute and time-remaining displays; and push-button selection of 44.1kHz and 48kHz sampling rates via analog or digital inputs.

Circle (122) on Rapid Facts Card

Altec Lansing Maestro series

The Maestro monitor series includes six 2-way systems. The 55-4A features power handling of 60W of pink noise with a 6dB crest factor, band limited from 100Hz to 20kHz. The M200 with transformer fea-

tures power handling of 40W of pink noise with a 6dB crest factor, band limited from 90Hz to 20kHz. The M300 offers a matching transformer and optional omnimount brackets. It provides power handling of 75W of pink noise with a 6dB crest factor, band limited from 80Hz to 20kHz. The M400 includes a 1-inch throat driver (902-8B) and rates a power handling of 150W of pink noise with a 6dB crest factor, band width limited from 80Hz to 20kHz. The M500 includes a 909 driver and horn for high-output performance. Power handling is 250W of pink noise with a 6dB crest factor, band width limited from 38Hz to 20kHz. The Altec 604 is incorporated into the M600, which includes tee-nuts for hanging. The M600 has a power handling of 150W of pink noise with a 6dB crest factor, band width limited from 80Hz to 15kHz.

Circle (125) on Rapid Facts Card

Altec Lansing 9446A power amp

The 9446A Anniversary Series dual-channel power amplifier delivers 400W per channel into 8 Ω , 600W power channel into 4 Ω , or 1,200W into an 8 Ω bridged load. The amplifier features Output-Z Protection, which protects the unit from low impedance loads and shorted output terminals.

Circle (126) on Rapid Facts Card

Turtle Beach Systems 56K digital audio system

The 56K digital 2-track editing system for IBM AT or 386 compatible computers combines expandable digital signal processing hardware with high-quality graphic software, which provides professional CD-quality hard-disk recording. The system features the 56K-PC, a full-length 16 bit feature card that provides access to the computers hard disk for recording and playback. It is based on the Motorola DSP56001 chip, and is optimized for commonly used DSP calculations. Communications to external devices is handled by the 56K-D digital audio interface, which provides connections to AES/EBU and SPDIF digital audio interfaces. SMPTE time code and MIDI connectors are also provided. The 56K-A analog/digital converter is designed for users of the 56K system when there is no other means of converting analog audio to digital and back.

Circle (124) on Rapid Facts Card ■

Classified

FOR SALE



214 Lincoln St.
Suite 103C
Boston, MA 02134

The oldest broker on the East Coast !!

PHONE (617) 782-4838
FAX (617) 782-4935

WE NEED YOUR CLEAN USED 24 TRACK !!!

SSL 4040E/G w/32, 1yr \$135K; 4048E/G, TR, 1yr, \$175K; CALL for 6048E/G, 5yr; 4064G, 3yrs mint; 6064E/G VU; Neve 8128, 48 in w/Necam; 4000E Modules, \$3.3K. **Amek API, Trident, Call. 24+ Tracks;** Studer A800 MkIII, \$38K; MCI JH24, \$20K; Mitsubishi X-850, call; 3M dig 32, \$35K; Otari MTR90, MX-80 many, call. Otari 5050B \$1.5K; Pultec Mavec (tube pre/eq), \$1.4K; Pultec EQP1A, \$1.8K; Adams-Smith 2600 system, \$5K; Neumann U89, \$1.2K; KM84, \$275; AKG C12, call; AKG C12A, \$1.5K; C-414EB/BULS from \$500. **dbx** noise reduction in stock.

List Your For-Sale Items Free!! Otari & Tascam authorized service
All major brands available new at great prices !!

Circle (40) on Rapid Facts Card

AUGUST SPECIALS!

at

B.A.E. Inc. (Blevins Audio Exchange)

Studer A-80 MK III — \$24K
MCI/Sony JH 24 AL III — \$19K-\$24K
8 API 550A EQ's w/PS & rack — \$4.8K
U87's w/Z48 — \$1.3K

New CAD Consoles
MCI JH 400, 500, 600 consoles
Many to Choose from . . .
Neotek w/Fade X auto — \$19K

1-800-899-2234

Ask for Randy or John

STUDIOWORKS

Recording & Broadcast Equipment

FACTORY DIRECT PRICES ON 3M & AMPEX TAPE

AKG	JBL/UREI	RAMSA
ALLEN &	LEXICON	SENNHEISER
HEATH	NEUMANN	SOUNDTRACS
FOSTEX	OTARI	VALLEY INT'L

Over 70 Professional Lines!

SONY

Professional Audio

(800)438-5921

(704)375-1053

Sony used & demo sale

Sony 3036 loaded 32/non-auto, \$52K w/warranty.
Sony 3036 loaded 36 w/auto & hard drive, \$75K.



Reliable

No Fancy Ads
Just Good Service & Prices
All Major Lines

704 375 8662 Ext 737

The Studio POP Filter

A Great Improvement on a Good Ideal!



Open up the sound of your vocals and voice overs without annoying "POPS" ruining your best take!

• Standard mic stand adaptor with threaded brass insert

• One piece plastic rims. 5" diameter—in sky blue or black

ONE YEAR GUARANTEE

Only \$24⁰⁰

With optional Clamp and Gooseneck \$44⁹⁵

AUDIO VISUAL ASSISTANCE
565 Sherwood Road,
Shoreview, MN 55126
Phone: 612-481-9715

Circle (42) on Rapid Facts Card

GET YOUR CABLES TOGETHER



8 SIZES, 10 COLORS
VELCRO CABLE WRAPS
PACKAGES OF 3, 10 & 100

Seam Tech™

(415) 861-6011

P.O. Box 77394
San Francisco, CA 94107
FAX: (415) 334-9511

All rights reserved. Patent #4700432

Circle (41) on Rapid Facts Card

MCI JH-110 1/2-inch 4track recorder, with remote and manual. MCI JH-110 1/4-inch 2track recorder, with remote and manual. Crown 800 series 1/4-inch 2track, with manual. \$7500.00 for all or will separate.

Call Doug (813) 988-6920

db ENGINEERING new specials from the oldest broker in the East. PROCESSING; TUBE-TEC, Aphex, Massenburg, Sontek, Orban, Eventide. MONITORS: TANNOY, Klipsch, Auratone. AMPS; Crest, Hafler, Ashley all @ best prices. db is also your source for; Klipsch, AKG, Neumann, Adams-Smith, Beyer, Studiomaster, Sennheiser & most major brands. Call for quotes.

Phone (617) 782-4838

Fax (617) 782-4935

Classified Advertising is available by the column inch (Classified Display): \$35 per inch, per insertion, with frequency discounts available. 1" minimum, billed at 1/4" increments thereafter. 10" maximum per ad. Blind ads (replies sent to R+E+P for forwarding) \$25 additional. Reader Service number \$25 additional. Ads 4" and larger will receive a free reader service number and your company's name listed in the Advertiser's Index. Spot color (determined by magazine) \$150 additional. No agency discounts are allowed for classified advertising.

Contact Renée Hambleton, 913-888-4664, for information on frequency and pre-payment discounts, or to place your classified ad. Or send your order and materials to:

Renée Hambleton
R+E+P
9221 Quivira Rd.
Overland Park, KS 66215.

RECORDING STUDIO SPACE/SUBLET

2500 sq. ft. Full Floor. Great Location. Madison Green Park view in the heart of the Trendy Twenties in Manhattan. Architect designed; includes kitchen and offices.
212-777-7755

RECORDING STUDIO EQUIPMENT

• E-MU EMAX II Keyboard \$4200.00
• E-MU Emulator III 4 meg \$6999.00
• Meyer 833 monitor system \$3800.00
• Fostex E2 (2 track) \$2800.00

TEKCOM CORPORATION

1020 N. Delaware Ave., Philadelphia, PA 19125
215-426-6700

2 Stereo Nagras \$4700 each, 6 Schoeps T-powered amplifiers \$300 each, various Schoeps capsules including hypercardioid, bi-directional, Sennheiser KAT-15-II \$125, 16 & 35mm dubbers, Sony TCD5-M w/60hz crystal \$800, Feature Films Dolby A unit for Nagra, completely adaptable \$1000, PCM-F1, AEA MS38 M-8S encoder/decoder \$275. Call for list.
212-924-2535

Classified

FOR SALE



ENDLESS WORLD™

ADVERTISING PROMOTIONS

O.E.M., DISTRIBUTORS AND DEALERS WANTED
ENDLESS CASSETTES & TELEPHONE ON-HOLD SYSTEMS
MADE IN U.S.A.—OUR 14th YEAR

• Clear case allows visual inspection of tape & splice • Call and hear the audio clarity of our new On-Hold telephone line adapter in combination with our Hold-A-Call™ Endless cassette player, also inquire about our new volume distributor pricing on endless cassettes and On-Hold equipment.

MANN ENDLESS CASSETTE INDUSTRIES
P. O. Box 1347 • San Francisco, CA 94101
(415) 221-2000 Fax: (415) 387-2425

Highly Modified Harrison

MR-2 Console.

Used by many top artists.

HARRISON MR-2

SPECIFICATIONS:

1. INLINE 56INPUT/56 MONITOR
2. 48 BUSS
3. CAPABLE OF 166 INPUTS TO THE MIX BUSS (56 with EQ and aux send, 110 with level and pan)
4. 8 AUX SENDS PER I/O
5. 1 STEREO CUE SEND PER I/O
6. 2 STEREO FOLDBACK SENDS
7. 4 2TRK RETURNS
8. 4 AUXILIARY RETURNS
9. 4 EFFECTS RETURNS
10. LED BAR GRAPH METERS
11. FULL PATCH BAY
12. 56 CHANNEL MASTER MIX VCA DISC BASED AUTOMATION SYSTEM
13. PRODUCERS DESK

MODIFICATIONS:

Mix section is non VCA Jensen Twin Servo custom design from the summing amps to the final balanced output stage.

Please Contact Steve Burdick at
(213) 851-9800

Custom Cases	Acoustic Foam	Custom Stands	Studio Furniture
--------------	---------------	---------------	------------------



Request Catalogue 800-343-1433, 516-563-0633
Island Cases, 1121-20 Lincoln Ave., Holbrook NY 11741

CERAMICS COATED CAPSTANS

Ceramics coated capstans for your duplicating machines supplied at very reasonable price. Please write or call:

JAY-EM Ceramics
8 Melanie Drive, Unit #8
Brampton Ontario, Canada, L6T 4L2
Tel (416) 458-8638

NEW, USED, DEMO EQUIPMENT

TRIDENT 36x24, AMEK TAC MAGNUM/SCORPION, TASCAM M3500, TASCAM MSR 16/24 RECORDERS, TASCAM DA30 DAT, SOUND TOOLS, EVENTIDE H3000SE, ROLAND R880 DIG REVERB AND E660 DIG EQ, ROLAND S770 SAMPLERS, D70, ZETA3 SYNCHRONIZERS, PANASONIC DAT.

COMPETITIVE PRICING • UNCOMPROMISED SERVICE • LEASING SPECIALISTS • EXPERIENCED STAFF • INSTALLATION/SYSTEM DESIGN

EAR PROFESSIONAL AUDIO/VIDEO
(602) 267-0600

E.A.R.S.™, Inc.

STUDIO SPECIALISTS
(617) 783-5229

- Studio Design
- Acoustical Consultation
- Turnkey Installations
- Custom Electronic Engineering
- Studio Maintenance Services
- TEF™ Room Analysis
- Pro Audio Equipment Sales
- Custom "Production" Furniture

E.A.R.S. THE STUDIO DESIGN and INSTALLATION COMPANY

15 Years of Design & Installation
Experience Assure High Performance

System Layout, Cable Harnesses
Custom Patchbays, Wall Panels,
Cue Systems, Modifications, Service

Many famous brands of Pro Audio
Equipment - from Analyzers
to XLRs, API to White...
A FULL SERVICE Company!

Leasing Options / Mastercard / Visa
CALL for our company brochure.
Boston, MA (617) 783-5229
FAX (617) 254-8781

E.A.R.S.™, Inc.

Circle (51) on Rapid Facts Card

MICROPHONES

Best Price On...

AKG C-414B/ULS

EV PL-20

Milab DC-96B

Neumann U-87a

CAD Equitek II

OPUS

4262 GRAND, GURNEE, IL 60031
1-800-522-6787



Audio Transformers

Reichenbach Engineering Co., Inc.

SPECIALISTS IN QUALITY AUDIO TRANSFORMERS

6887 Farmdale Avenue - Building 10
North Hollywood, CA 91605
(818) 765-6040

STUDIO AUCTION

Entire contents of NYC studio: Harrison MR3, Soundcraft 600, 1928 Steinway M, onboard gear... Also, corporation and/or lease and leasehold improvements: Fully constructed studios w/wiring, central air, phone system, alarm systems, furniture, etc.

Tuesday, September 18, 1990 at 12:00 p.m.

Ned Sublette, Auctioneer

Mail and phone bids accepted

Call 212-362-7840 for details

Brand New 19" ADC tt Patchbay Panels

Balanced/normalled, 144 points each.
Cost \$300—Sell \$175 each, 2 for \$300 or
3 for \$400.

Call Roger Cordell
(818) 763-8301

MILAM AUDIO

"THE SOURCE"

SINCE 1967

CONSOLES
MULTI-TRACKS
MONITORS

D.A.T. • AMPS
EFFECTS • MICS
USED EQUIPMENT

1470 Valle Vista Blvd,
Pekin, IL 61554
(309) 346-3161
800-334-8187
FAX 309-346-6431

FREE CATALOG

Need Connectors,
Cable, Assemblies?

BI-TRONICS IS THE ANSWER!

CALL 800-666-0996



FOR SALE, con't.

American Pro Audio



- Sony/MCI • Trident •
- Tannoy • Eventide •
- Yamaha • Tubetech •
- Fostex • Soundtracs •
- Beyer • Roland • Akai •
- Ramsa • Panasonic •

Mini Lease Program

New or used, trade-ins 24-60 months with buyout option \$5K-25K **no** financials required min. 2 yrs in business.

1-800-333-2172

STUDIO/RECORDING EQUIPMENT:

Including Synclavier, Master Mix, Bryston amps, UREI 813B's, Sony 25" Trinitron TV, Video Projector/Screen, HP Oscilloscope, tape recs, hitech tables/chairs, rack units, road cases, piano bench, tape.
212 777-7755

CUSTOM MIDAS CONSOLE

Ex-Oscar Peterson, 16 x 8 recording, 8 PRO5, 8 PRO3 w/updated amps, Remix option, 6 LED option, NTP peak meter, patch bay, flight case. \$9,500.

Hank (916) 284-6929

SYNCLAVER

32 Poly - 8 FM - 8 out, 16 meg RAM, 240 meg storage, clock module. 2 x 8 MIDI, VP keyboard w/custom Formica console cabinet. Mint condition. \$65,000.

516-669-1872

dbENGINEERING
Call and ask why the consoles by **ARIES** are the industry's best buy !!

English quality for less \$\$\$ than Trident, Soundcraft or TAC !! Prices for 16/8/16 start under \$5,000. New modular range 24/8/16 w/meters, 4 band EQ and 8 sends from \$12,500. Call for 8/12 buss, 16/24 monitor pricing up to 40/12/24.

Phone (617) 782-4838

Fax (617) 782-4935

POP FILTERS
An absolute necessity for every studio
\$49.95 includes screen, clamp, gooseneck and shipping
Call or Write for Free Brochure
Outside CA (800) 446-7677
Inside CA (818) 788-3635
POPPER STOPPERS
P.O. Box 6010—658, Sherman Oaks, CA 91413
DEALER INQUIRIES WELCOME
SATISFACTION GUARANTEED

THOUSANDS OF PIECES OF USED GEAR

Ocean Audio Must Sell 280 Consoles, 68-Multi-Track Recorders and thousands of pieces of Audio and Video equipment at LOW clearance prices. To list your equipment FREE or receive custom listings from us,

Call Toni or David at
(213) 459-2743 or Fax 454-6043

Portable Sound Panels

- Isolate specific areas
- Many sizes and options
- Panels start at \$19.95/ea. Complete w/foam

Write for free catalog
Island Cases
1121-I Lincoln Ave., Holbrook, N.Y. 11741
800-343-1433 • In N.Y. 516-563-0633

Attack Noise Now!

MARKERFOAM™ ACOUSTIC FOAM



GIANT
54" x 54"
\$19.99
Per Sheet!!

Blue or Grey

KILL NOISE QUICK! Soundproof studios, rehearsal spaces, vans, rooms with super-effective. E-Z mount, 2" thick studio gray or natural blue (specify color). Markerfoam offers outstanding sound absorption qualities. Immediate shipping. Adc \$3.50/sheet shipping. NYS residents add 7% tax. MC/Visa/Amex/COD/Check/Terms. 3-Inch sheets also available at \$29.99.

MARKERTEK BLADE TILES™

HIGH PERFORMANCE
LOW, LOW COST!
\$2.99 per tile, 16x16x2"
America's best acoustic tile valve, only from Markertek! Chertool. Also available 16x16x3" as shown \$3.99 each.



MARKERSTIK™ foam adhesive. Works with any standard caulking gun. Mounts up to 50 square ft. \$3.80 per tube

Get our **FREE 150-page catalog** of over 3,000 exclusive and hard-to-find supplies for audio & video.

800-522-2025 America's most unique catalog for audio & video!
(In NY 914-246-3036)

MARKERTEK™
145 Ulster Ave., Saugerties
New York 12477 U.S.A. **VIDEO SUPPLY**

Circle (43) on Rapid Facts Card

THIS IS THE 90'S.... DO YOU NEED DIGITAL ?

anything audio offers a full range of professional Digital Audio products for every application and budget. Let our staff of sales engineers and technicians design a system to meet your facilities needs, from R-DAT to multi-track digital, new or used we have what you need to get the job done easily & cost-effectively. We carry a complete line of new & used audio and video equipment with prices and services unmatched nationwide. Call today and start saving time and money now! *Take a look at some of our quality product lines...*

ALPHA AUDIO DR-2 II Hard Disk Recorder & Boss-2 Editing System • AUDIOMATION Moving Fader Automation • DIGITAL DESIGNS • AUDIO-KINETICS-MASTER MIX II Automation • AKG • VALLEY • T.C. ELECTRONICS • BSS • SOUNDTRACS PLC • KLARK-TEKNIK • NEOTEK • EVENTIDE • HAFLER

USED SPECIALS - NEVE V-60 w/48 i/o auto. \$250K • API 3232-Call • SSL 4056E/G-\$256k • MCI JH-24-\$23.5K • 4 AKG C-60Tube w/6caps-\$2.5K • Studer A820-24 1 yr. \$65K • Otari MTR-90-II \$31K • Mits X-850 \$87K • Neumann U47Tube-CALL • 2-MCI-428 20 in-\$6.5K • AMS Audiofile Loaded \$55K • Many Tascam MS-16 \$5K-7K • AKG TUBE-New \$1,950 • Tascam 600 32x16x32 w/pb (1k new) \$12.5K • WE WANT YOUR USED AND TUBE EQUIPMENT-CASH PAID!!! List your 4-sale equip w/us FREE!!

anything audio
professional audio and video systems
Equipment Sales System Design Installation
THE DIGITAL AUDIO SOURCE
NEW • USED • RARE • BUY • SELL • TRADE
PHONE 617-426-2875 FAX 617-426-2763
63 MELCHER STREET BOSTON, MA 02210

Circle (44) on Rapid Facts Card

Classified

FOR SALE



Ask for
The "DATAFILE"
Equipment reviews, buying guide, new & used
deals. Chicago's source for PRODISK Hard
Disk Recorder; OTARI; SUMMITT; TANNOY;
NEUMANN; API; SOUNDCRAFT; SONY &
PANASONIC DATS; J.L. COOPER; ADAM-
SMITH; TIMELINE; MEYER; AKAI; LEXICON

**Chicago's Leading
Pro-Audio Dealer**
708-339-8014

3M

Audio, video & digital tapes
Full line of accessories
DAT recorders.
Orders shipped within 24 hours.
R & M PRO AUDIO
1080 Pacheco, S.F., CA 94116
(415) 665-8480

"World Class" Tapes & Duplicating

Agfa BASF 3M

- Digital Audio Tape (D.A.T.) In Stock
- Analog Tape, Audio Accessories
- Phone In Order, Ship Same Day
- Great Quality — Great Price
- On-Shell Printing

Call us at
(800) 365-0669

for prices on tapes & duplicating

World Class Tapes

Audio Tape Distributors & Duplicators

670 Airport Blvd., Suite 1
P.O. Box 7611
Ann Arbor, Michigan 48107
(313) 662-0669 (within Michigan)

Circle (45) on Rapid Facts Card

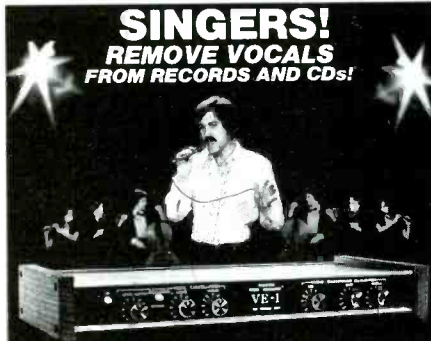

SING WITH THE WORLD'S BEST BANDS!

An Unlimited supply of Backgrounds from standard
stereo records! Record with your voice or perform live
with the backgrounds. Used in Professional Performance
yet connects easily to a home component stereo. This
unique product is manufactured and sold Exclusively by
LT Sound - Not sold through dealers. Call or write for a
Free Brochure and Demo Record.

LT Sound, Dept. RP-9, 7980 LT Parkway
Lithonia, GA 30058 (404) 482-4724
Manufactured and Sold Exclusively by LT Sound
24 HOUR PHONE DEMO LINE: (404) 482-2485



**East Coast
MIDI™**

**TOLL-FREE
SERVICE AVAILABLE**

On-Line MIDI Production Support for:
• ATARI ST • COMMODORE/AMIGA
• APPLE/MACINTOSH • IBM/COMPATIBLES

ECM™ FEATURES:

- PROGRAMS
- PATCHES
- SAMPLES
- WORLD-WIDE
- E-MAIL SYSTEM
- AND MUCH MORE!

Call or write for more information:

EAST COAST MIDI™

21 September Street • Coram, New York 11727

1-800-736-0181 (voice info) 9am-5pm EST
516-928-4986 (data) 24 Hours

BASIC TOOLS



Hammer



Superconductor™

If you record guitars and you don't use a Superconductor™ you're missing a basic tool!

Guitar cables eat up high end. A 15ft cable causes up to a 10db roll off between 4kHz and 20kHz.

The Superconductor's circuitry eliminates this loss. Experience new clarity & brilliance. Get it all on tape!

DW Labs || The Audible Difference

P.O. Box 882, Dept. 26, Milburn, N.J. 07041

1-800-542-2454

RENTAL EQUIPMENT

A TOTAL EFFECT

Eventide H-3000 SE

<New

T.C. 2290 (32 sec.)

T.C. 2290 (32 sec.)

Includes
remote
patchbay.

T.C. 1210 spatial ex.

Publison Infernal 90

AMS S-DMX

24 hr.
service

AMS RMX-16

Eventide SP 2016

Lexicon 480L

7 days
a week

480L Larc & Manuals

All for \$300 a day
or \$1200 a week!
(That's \$171.43 a day!)

Call for advance bookings today

(818) 345-4404

Encino, CA

Circle (46) on Rapid Facts Card

HI-TECH AUDIO SYSTEMS INC.

The national specialists in Live Pro Audio
Mixing Console & Signal Processing
equipment rentals. A wide selection of
large & medium main frame consoles.

• Gamble • Yamaha • Soundcraft • Ramsa
EFX and R-DAT units, available for
national & regional tours, special events,
& long/short term leasing.

415-726-2428

San Francisco — Orlando — Chicago

ADVANCED AUDIO

Pro Audio Rentals

- Digital Recorders
- Analog Recorders
- Dolby Noise Reduction
- Outboard Processing Gear
- Competitive Rates
- Well-Maintained Equipment
- Exceptional Service & Support

(818) 985-6882

11120 Weddington St., N Hollywood, CA 91601

Rack AttackTM

∞ Audio Processing Systems ∞

Rack System 'A' \$265 per day

- 1) AMS DMX 1580S
- 1) AMS RMX 16
- 1) Eventide SP-2016
- 1) Eventide H-3000SE
- 1) Lexicon 480L with LARC
- 1) Lexicon PCM-70
- 1) TC Electronics 2290
- 1) Yamaha SPX-1000

Rack System 'B' \$225 per day

- 1) Lexicon 480-L with LARC
- 1) Lexicon PCM-70
- 1) Lexicon PCM-42
- 1) Eventide H-3000SE
- 1) Publison Infernal 90
- 1) TC Electronics 2290
- 1) TC Electronics 1210
- 1) Yamaha SPX-1000

Short Guy System . . . \$165 per day

- 1) Lexicon 480-L with LARC
- 1) Lexicon PCM-70
- 1) Lexicon PCM-42
- 1) Eventide H-3000SE
- 1) TC Electronics 2290
- 1) Yamaha SPX-1000
- 1) Yamaha REV-5

Individual Rentals per day

AMS 1580S	75.00
AMS RMX-16	75.00
Lexicon 480-L	85.00
Quantec QRS	65.00
Quantec XL	65.00
Yamaha REV-1	65.00

• *Introducing our latest configurations & prices* •

**Outboard
Rentals**

(818)

998-1024

**We Rent
Keyboard Racks of Doom !**

Circle (47) on Rapid Facts Card

Coming in September R•E•P . . .

Join the staff of R•E•P at AES, in Los Angeles, September 22-25

September, 1990 R•E•P AES Preview Issue features:

★ **AES Pre Show**

- Workshops
- Papers
- Show scheduling and information

★ **Product Directory**

- Alpha listing by product category and by company

★ **Exhibitor's listings**

- Introducing new products & product lines

★ **Product Preview**

- New products being introduced

R•E•P continues to provide quality editorial content your customers request to surround your ad. That means quality readership of your ad message to nearly 50,000* audio professionals for the lowest classified rate in the industry!

*includes pass-along

Classified

SERVICES

DISC **MAKERS

- **Cassette Duplication**
- **Record Pressing**
- **CD Replication**
- **Video Duplication**

Complete Packages



CALL FOR OUR FREE FULL COLOR CATALOG
1-800-468-9353 (In PA: 215-232-4140)

DISC **MAKERS
1328 North 4th Street
Philadelphia, PA 19019

RCA MICROPHONES—Repair service on all models. Complete sound and cosmetic restoration. 35 yrs. experience with RCA. ENAK Microphone Repair, 420 Carew Avenue, Pitman, NJ 08071. (609) 589-6186.

JBL

LOUDSPEAKERS—EXCLUSIVE
Factory Authorized Center Professional-High Fidelity Warranty/Non Warranty Repair. Four Day Turnaround For Stocked Kits. All Work Done By Factory Trained Technicians.

PRICE STEVENSON ACOUSTIC RESEARCH
1591 Broad Run Rd., Downingtown, PA 19335 (215) 383-1083

MAGNETIC RECORDING HEADS—RELAP/REPLACE-MENT for Audio, Video, Time Code, Duplication. 29 years of head design experience. IEM, 350 N. Eric Dr., Palatine, IL 60067; tel (708)358-4622.

REAL TIME CASSETTE DUPLICATION AT HIGH SPEED PRICES.
1000 C-24 (or less) chrome tape with direct printing on clear shells, full color inserts and shrinkwrap at the low price of \$998.00.

FASTTRACK RECORDS
4220 Broadway, Denver Colo. 80216
(303) 292-2115

ALIGNED AUDIO INC.
SUPER QUALITY

- ▶ Audiophile Record Pressing
- ▶ CD Replication
- ▶ Real Time and High Speed Cassette Duplication
- ▶ Direct On-Shell Imprint in Colors

COMPLETE PACKAGES
Call Today for your Free Catalogue

☎ **1-800-869-6561**
OR **1-718-788-6969**
FAX **1-718-499-0421**

Circle (48) on Rapid Facts Card

HELP WANTED

**STUDER
REVOX**

FACTORY AUTHORIZED SERVICE CENTER
"SUPERLATIVE SERVICE"

Swiss trained in servicing all open reel and cassette tape recorders, CD players, and other Studer/ReVox equipment. Over 12,000 units serviced Nationwide since 1978. Fast 48-72 hour service w/90 day warranty. Huge parts inventory. Capstan shaft resurfacing & head relapping service. New & used machines available w/warranty. Visa/MC.

STUDIO-SONICS CORP.
2246 N. Palmer Dr., #100
Schaumburg, IL 60173
Phone: (708) 843-7400
FAX: (708) 843-7493

TRAINING

READY TO IMPROVE YOUR RECORDING SKILLS?

THEN SIT NEXT TO A TOP FLIGHT ENGINEER AS HE DEMONSTRATES ALL THE ELEMENTS THAT GO INTO GREAT RECORDING

The *SHAPING YOUR SOUND* series is five indispensable new videotapes covering multi-track recording, mixing, signal processing and microphones. They bring better studio technique to life using the power of video to do "WHAT NO BOOK ON THE SUBJECT HAS EVER BEEN ABLE TO ACCOMPLISH!" (Mix Magazine)

Every tape is packed with demonstrations and examples that cut through time consuming book study and get you down to better recordings.

CALL FREE TO FIND OUT MORE ABOUT SHAPING YOUR SOUND, THE PROFESSIONALS' TRAINING PROGRAM.

1-800-777-1576

FIRST LIGHT VIDEO PUBLISHING
374 N. Ridgewood Place, L.A., CA 90004

Circle (49) on Rapid Facts Card

HELP WANTED

AUDIO ENGINEER

Major NYC video production facility with 3 stages seeks experienced Audio Engineer for live shoots. Minimum 3 years of related experience a must. Send resume in confidence to: Caller Box #739, New York, NY 10018

JBL

LOUDSPEAKER PRODUCT MANAGER

JBL Professional has an immediate opportunity in the area of product management for loudspeaker products.

The successful candidate will have a BSEE and 3-5 years experience in the specification and design of professional loudspeaker products for both studio and sound reinforcement applications. Particular emphasis will be placed on project management skills, as well as familiarity with the various vertical markets served, such as sound contracting, home and studio recording, musical instruments, broadcast, tour sound, etc.

JBL Professional offers a competitive salary, comprehensive benefits package, and the challenge of working for an industry leader. If you would like to join our team, please submit your resume including salary history to:

Mark Gander
Vice President, Marketing
JBL Professional, Dept. PSN
8500 Balboa Blvd., P.O. Box 2200
Northridge, CA 91329

AUDIO SWEETENING

Major NYC Video facility seeks audio engineer with experience in multitrack sweetening. Send resume to:

P. O. Box 2258, Dept. Audio
Times Square Station
NY, NY 10108-2050

AUDIO ENGINEER WANTED

Major classical recording facility seeks experienced audio engineer for post production (editing) applications. Applicants should have experience at established facilities with a full understanding of all aspects of record production. Knowledge of digital audio and music a must. Send resume to R+E-P, P.O. Box 12901, Dept. 100, Overland Park, KS 66212

MAINTENANCE ENGINEER WANTED

Major classical recording facility seeks experienced maintenance engineer. Must be experienced with recording studio systems/applications and as a bench technician. Will train in cutting edge digital audio. Send resume to R+E-P, P.O. Box 12901, Dept. 101, Overland Park, KS 66212.

STUDIO MANAGER

Major NYC multi-studio facility needs experienced recording studio manager; big grief, big bucks, big studios, great client roster, lotsa action. Should be connected to and respected by labels large and small. *You need us—we need you.*

Please call: (212) 873-8973

DUPLICATION SERVICES

CASSETTE TEK, INC.

SPECIALISTS IN PROMOTIONAL
CASSETTES FOR

ARTISTS—PRODUCERS—AGENCIES

- Highest quality custom blanks audio and video VHS cassettes
- Duplication of audio and video
- EMBOSSED on-cassette printing using the PRINT RITE system
- Direct mail services
- Reasonable pricing
- Fast service

1605 THOMASTON AVE.
WATERBURY, CT 06704
TEL. (203) 757-4848
FAX (203) 756-8585

EQUIPMENT WANTED

Wanted: Dead or alive

Pultec, ITI, Lang, Sontec EQs, Telefunken, Neumann, AKG or RCA mics. UREI, dbx, UA, Teletronix, Fairchild limiters and other gear. Boxes or tubes; API or Neve consoles and old guitars.

Dan Alexander

5935 Market St. Oakland, CA 94608
415-644-2363 Fax 415-644-1848

EQUIPMENT WANTED

BUY OR TRADE
YOUR USED MULTITRACK RECORDERS
AND CONSOLES
EAR PROFESSIONAL AUDIO/VIDEO
(602) 267-0600

WANTED

NEVE-SSL-API-TELEFUNKEN-SONY
NEUMANN-OTARI-MCI-PULTEC-URIE-AMS
OR ANY USED CONSOLE, TAPE MACHINE,
VINTAGE MIC OR PROCESSOR YOU WANT
TO SELL—CALL ANYTHING AUDIO
617-426-2875

MISCELLANEOUS

THE MOST COMPLETE
SELECTION OF

AUDIO TEST TAPES

All formats including cassettes
Write or phone for free catalog

STL

STANDARD TAPE LABORATORY, INC.
26120 Eden Landing Road #5, Hayward, CA 94545
(415) 786-3546

Circle (50) on Rapid Facts Card

FINANCING

EQUIPMENT FINANCING "LOANS BY PHONE"

- NO FINANCIALS REQUIRED FOR TRANSACTIONS UNDER \$35,000
- NEW OR USED EQUIPMENT
- \$2,000 TO \$200,000
- NO DOWN PAYMENT
- SALE-LEASEBACK EQUIPMENT FOR WORKING CAPITAL

TO APPLY OR REQUEST
ADDITIONAL INFORMATION
CONTACT MARK WILSON

ENF EXCHANGE
NATIONAL
FUNDING

(800) 342-2093
FAX: (214) 235-5452

LFCI Equipment Leasing

- \$50,000 with credit app. only
- Provides:
Off-balance sheet financing
Tax benefits
- All types of equipment
- Nationwide
- Dealers welcome

We specialize in A/V equipment
Call : (216) 882-6503

EQUIPMENT WANTED

WANTED TO BUY

iTAM 16 Track Tape Decks.
iTAM Sigma 16 x 8 x 16 mix Boards
Top Dollar Paid

402-488-1464

DID YOU KNOW?

Print advertising
attracts
OVER TWICE
the new customers as
direct mail!*

You can reach nearly 50,000
potential customers for a fraction
of a cent each by placing your
ad in the Classifieds.

FAX your ad to 913/541-6697
or send it to



9221 Quivira Rd.
Overland Park, KS 66215.
Attn: Renée Hambleton

*Source: Cahners Advertising
Research Report

Cassettes AS EASY AS . . .

- 1 REAL TIME DUPLICATION
- 2 HIGH SPEED DUPLICATION
- 3 CUSTOM BLANKS

INTRODUCING:

Full Service Digital Editing
and CD Compilation

ESP Means Quality Full Service
Printing and Packaging, Friendly
Professional Service, Competitive
Prices, Fast Turn-Around and
Highest Quality Raw Materials.

ESP

EASTERN STANDARD
PRODUCTIONS, INC.
26 BAXTER STREET
BUFFALO, NY 14207
1-716-876-1454

1-800-527-9225

AUDIO AFFECTS

STUDIO EQUIP. FOR HIRE
Technician on staff 7 a.m. - 1 a.m.

Open 7 days a week
Digital Tape Machines,
Synclavier Systems,

Effects Processors, Reverbs
(213) 871-1104 (813) 980-4006
Ask For Mark

Advertisers Index Sales Offices

	Page Number	Rapid Facts Number	Advertiser Hotline
A Total Effect	68	46	818/345-4404
Agfa Corporation	9	7	201/440-2500
Alesis Corp	37	16	
Aligned Audio, Inc.	70	48	800/869-6561
Anything Audio	67	44	617/426-2875
Audio Visual Assistance	65	42	612/481-9715
Audio-Technica U.S., Inc.	5	5	216/686-2600
Audiolab Electronics	61	28	916/348-0200
Bose Corporation	49	22	508/872-6541
Bryco Products	63	30	818/783-9133
Countryman Associates	63	31	415/364-9988
Crown International	31	13	219/294-8000
db Engineering	65	40	617/782-4838
Disc Makers	56	26	212/265-6662
Drawmer (Quest Marketing)	47	21	617/964-9466
E.A.R.S., Inc.	66	51	617/783-5229
Electro-Voice, Inc.	IFC	1	613/382-2141
First Light Video Publishing	70	49	800/777-1576
For.A Corporation of America	25	11	617/244-3223
Fostex Corp. of America	41	19	213/921-1112
Full Compass	43	20	800/356-5844
Gand Music & Sound	61	29	708/446-4263
Gefen Systems	36	18	818/884-6294
HRC Magnetics	8	6	800/443-8457
JBL Professional	BAC	3	
Jensen Transformers, Inc.	60	27	213/876-0059
KABA Research & Development	33	14	415/883-5041
Klipsch	35	15	
Markertek Video Supply	67	43	800/522-2025
Mitsubishi Digital Pro Audio	1		203/744-6230
Otari Corp.	39	17	415/341-5900
Peavey Electronics Corp.	IBC	2	601/483-5365
Rack Attack	69	47	818/998-1024
Radian Audio Engineering, Inc.	55	25	714/693-9277
Rane Corp.	19	9	206/355-6000
Roland Corp. U.S.	12-13	8	213/685-5141
Sam Ash Professional	50	23	212/719-2640
Seam Tech	65	41	415/861-6011
Solid State Logic	21		
Sony Pro Audio	17,59		800/635-SONY
Soundcraft USA	6		818/893-4351
Standard Tape Laboratory, Inc.	71	50	415/786-3546
Tannoy North America, Inc.	29	12	519/745-1158
Tascam Div./Teac Corp.	22-23	10	213/726-0303
Technical Audio Devices	2-3	4	213/816-0415
World Class Tapes	68	45	800/365-0669

CLASSIFIEDS

Renee Hambleton
913-888-4664
9221 Quivira Road
Shawnee Mission, KS 66215
Telefax: 913-541-6697

SANTA MONICA, CA

Herbert A. Schiff
213-393-9285
Jason Perlman
213-458-9987
Kelly Daugherty
213-451-8695
501 Santa Monica Blvd.
Santa Monica, CA 90401
Telefax: 213-393-2381

CHICAGO, IL

David Ruttenberg
312-435-2360
55 East Jackson Blvd.
Chicago, IL 60604
Telefax: 312-922-1408

NEW YORK, NY

Stan Kashine
212-332-0634
38th Floor
888 Seventh Ave.
New York, NY 10106
Telefax: 212-332-0663

OXFORD, ENGLAND

Nicholas McGeachin
Roseleigh House
New Street
Deddington, Oxford
OX5 45P England
Telefax: (0869) 38040
Telephone: (0869) 38794
Telex: 837469 BES G

FREWVILLE, SOUTH AUSTRALIA

John Williamson
Hastwell, Williamson, Rep.
Pty. Ltd.
109 Conyngham Street
Frewville 5063
South Australia
Phone: 799-522
Telefax: 08 79 9735
Telex: AA87113 HANDM

TOKYO, JAPAN

Mashy Yoshikawa
Orient Echo, Inc.
1101 Grand Maison
Shimomiyabi-Cho, 2-18
Shinjuku-ku, Tokyo 162, Japan
Telephone: 03-235-5961
Telex: J-33376 MYORIENT

WE ONLY MAKE PROMISES WE CAN KEEP.

For many years, a great percentage of our consumers have been very insistent that we (Peavey) "get into the keyboard business...." From our vantage point, it seemed that the major competitors in the synthesizer market seemed to be changing models virtually every year! To an observer—at that time—of the electronic keyboard market, it seemed rather apparent that this industry segment had evolved a "vicious cycle of obsolescence" that seemed to rob players of an adequate "service life" for the products they bought. For the player to get the new "trick sounds," he was forced to buy the "latest and greatest" keyboard with the aforementioned "obsolescence cycle" happening every fifteen to eighteen months...a short time indeed for a major purchase such as an electronic keyboard!

I always told people that unless (and until) we (Peavey) could come up with something "truly different" and something that would solve the rapidly increasing "cycle of obsolescence," we would continue to opt out of the chaotic synthesizer "fracas."

Then, in 1987 we began researching the possibility of a software-based system as opposed to the conventional (then and now) hardware-based synths whose basic operating systems are "fixed" in custom LSI chips.... Our "software-based synthesis" would actually change the entire operating system as opposed to simply changing patches and modifying some parameters through software.... Our approach utilized a system of "phase modulation," and at long last, we proved that this system does, in fact, break the "vicious cycle of obsolescence" that created a lose/win situation: Keyboard players lose; manufacturers win.

In January of 1989 we introduced the DPM[®]3...entirely designed, programmed, and built in the USA.

As I promised, Peavey would only enter the keyboard market when we had solved the problem of hardware obsolescence.

What we have done is create an incredibly advanced instrument dedicated to the needs of the musician, rather than the manufacturer.

The DPM 3 is the realization of that promise.

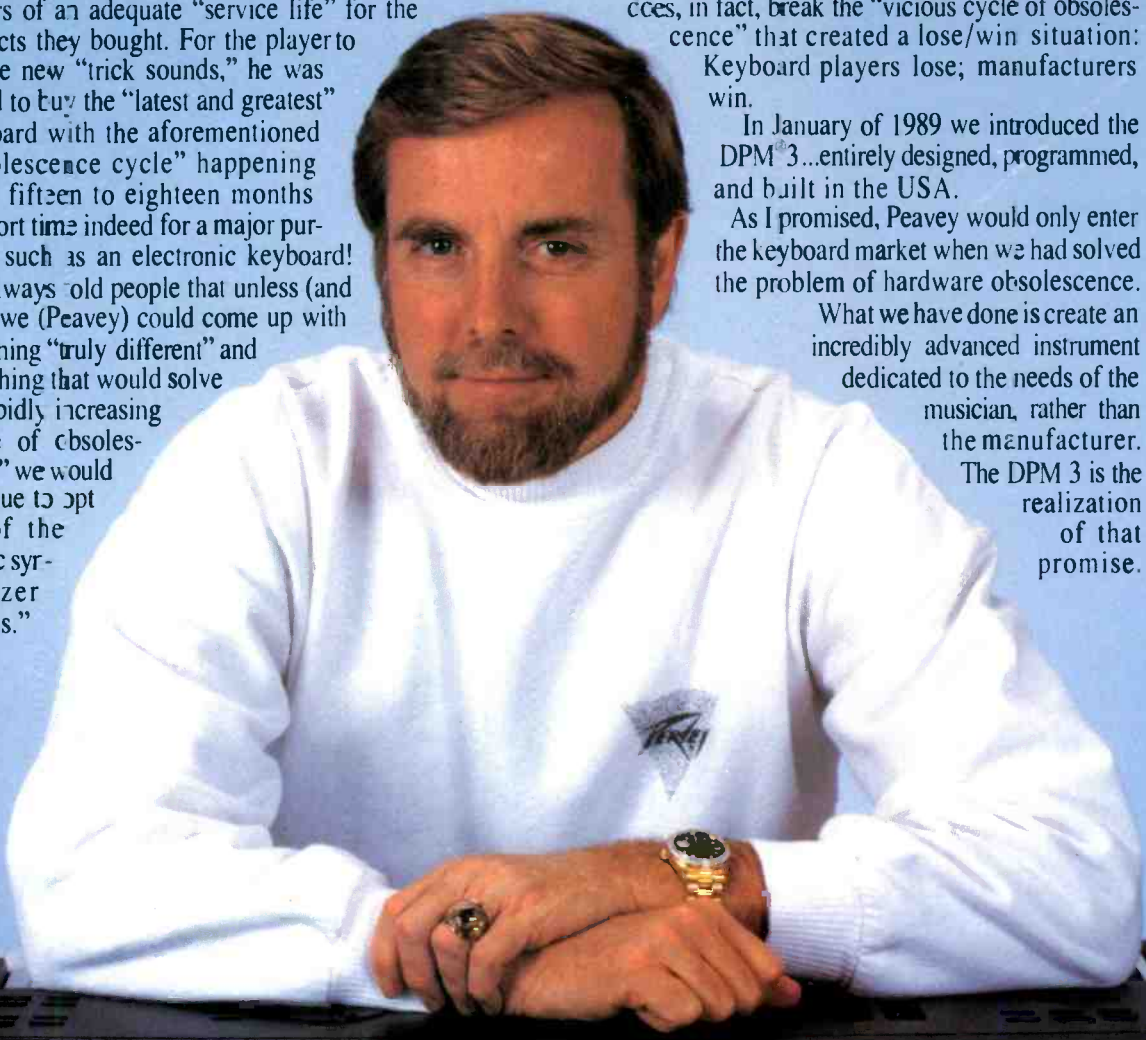

Hartley Peavey
CEO Peavey Electronics

PEAVEY DPM[™] 3

Circle (2) on Rapid Facts Card

For more information about the DPM[®]3 see your authorized Peavey representative or write: Peavey Electronics / 711 "A" Street / Meridian, MS 39302-2898

www.americanradiohistory.com

Even Our Smaller Systems Can Fill A Big Hall.

SR4700 Series

You've seen and heard our big systems, installed in major venues around the world and on tour with some of the

biggest names in the music business. The SR4700 Series Loudspeaker Systems are equally at home on the road or in the hall.

Their legacy comes from Cabaret® Series, a prime player in small to medium club sound reinforcement since the seventies. Their influence is Concert

Series™, the new standard in packaged JBL systems. With

Cabaret as the starting point and Concert Series as our current direction, we listened to your comments and suggestions, turning them into the sound system of the nineties and beyond.

The SR4700 Series is pure pro audio. Pure JBL components, the same caliber as those in our larger systems, including the Vented Gap Cooling™ low frequency drivers and the 2445J compression driver. Pure JBL enclosures, five times stronger than traditional designs, and protected by plastic-coated steel grills and super-durable fabric-laminated plywood cabinets. Pure JBL sensibility, interlocking enclosures with heavy-duty steel handles and recessed input connectors, so they travel tighter, set-up easier and last longer.

SR4700 Series, pure JBL. Be the first in line to hear them today at your local JBL dealer.

The JBL logo consists of the letters "JBL" in a white, bold, sans-serif font, centered within a solid red square.

JBL Professional
8500 Balboa Boulevard, Northridge, CA 91329 USA
H A Harman International Company

Circle (3) on Rapid Facts Card